

ROINN TIONNSCAIL AGUS TRÁCHTÁLA.

SAORSTÁT ÉIREÁNN.

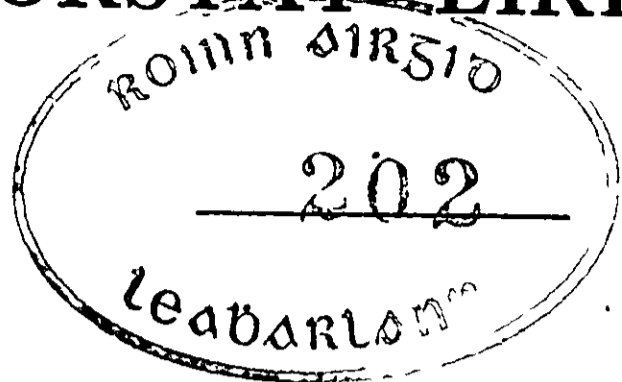

CENSUS OF POPULATION
1926.

VOLUME VI.

INDUSTRIAL STATUS.

COMPILED BY
DEPARTMENT OF INDUSTRY AND COMMERCE.

DUBLIN :

PUBLISHED BY THE STATIONERY OFFICE

To be purchased directly from the
GOVERNMENT PUBLICATIONS SALE OFFICE, 5 NASSAU STREET, DUBLIN, C.2,
or through any Bookseller.

1931.

*Luach : Scilling agus Naoi^hbPigne.
Price : One Shilling and Ninepence.*

(P. No. 184.)

Published in pursuance of the Statistics (Census of Population Publication) Order, 1928 (S.R. and O. 1928, No. 20), and of directions given thereunder by the Minister for Industry and Commerce.

SAORSTÁT ÉIREANN.

CENSUS OF POPULATION, 1926.

VOLUME VI.—INDUSTRIAL STATUS.

CONTENTS.

In this Summary the Tables are referred to in the order in which they appear in this Volume. To facilitate reference a second Summary, in which the Tables are scheduled according to subject, will be found on page vii.

EXPLANATORY NOTES	PAGE. viii
-------------------	-----	-----	-----	-----	-----	---------------

TABLES

Table.	Area.	Description.	Page.
1	Saorstát Eireann ...	Numbers and Percentages of Males and Females classified according to Industrial Status.	1
2	Do. ...	Numbers and Percentages of Males and Females classified by Industrial Status and by Conjugal Conditions.	1
3	Do. ...	Numbers and Percentages of Males and Females classified by Industrial Status and Age Groups.	2
4	Do. ...	Males and Females in each Industrial Status classified by Ages and Conjugal Conditions.	4
5	Do. ...	Males and Females classified by Industrial Groups and further classified by Industrial Status in each group.	6
6	Do. ...	Males and Females classified by Industry or Service and further classified by Industrial Status.	8
7	Do. ...	Males and Females classified by Groups of Occupations and Industrial Status.	16
8A	Do. ...	Males classified by Individual Occupations and by Industrial Status.	18
B	Do. ...	Females classified by Individual Occupations and by Industrial Status.	23
9	Counties, Co. Boroughs, Provinces and Saorstát Eireann.	Males and Females classified by Industrial Status.	26
10A	Do. ...	Males classified by Groups of Occupations and by Industrial Status.	28

Tablo.	Area.	Description.	Page.
10B	Counties, Co. Boroughs, Provinces and Saorstát Eireann.	Females classified by Groups of Occupations and by Industrial Status.	65
11	Saorstát Eireann ...	Numbers and Percentages of Males and Females "out of work" classified by Periods of Unemployment.	85
12	Do. ...	Numbers and Percentages of Males and Females "out of work" classified by Periods of Unemployment and by Conjugal Conditions.	85
13	Do. ...	Numbers and Percentages of Males and Females "out of work" classified by Periods of Unemployment and by Ages.	86
14	Do. ...	Males and Females "out of work" classified by Periods of Unemployment and further classified by Ages and by Conjugal Conditions.	88
15	Do. ...	Numbers of Males and Females "out of work" classified by the Industrial Groups in which they were last employed and by Periods of Unemployment.	90
16	Do. ...	Numbers of Males and Females "out of work" classified by the Industry in which they were last employed and by Periods of Unemployment.	92
17	Do. ...	Numbers of Males and Females "out of work" classified by Groups of Occupations and by Periods of Unemployment.	100
18A	Do. ...	Number of Males "out of work" classified by Individual Occupations and by Periods of Unemployment.	102
B	Do. ...	Number of Females "out of work" classified by Individual Occupations and by Periods of Unemployment.	104
19	Do. ...	Numbers of Persons "out of work" classified by Housing Conditions (Size of Dwelling) and further classified by Sex, Conjugal Conditions and Ages.	105
20	Do. ...	Numbers of Persons "out of work" classified by Housing Conditions (Persons per Room) and further classified by Sex, Conjugal Conditions and Ages.	106
21	Do. ...	Numbers and Percentages of Married Males, Widowers, Single Males, and Single Females "out of work" classified by Housing Conditions (Size of Dwelling) and Periods of Unemployment.	107
22	Do. ...	Numbers and Percentages of Married Males, Widowers, Single Males, and Single Females "out of work" classified by Housing Conditions (Persons per Room) and Periods of Unemployment.	108
23	Do. ...	Numbers of Males and Females "out of work" classified by Groups of Occupations and by Conjugal Conditions.	109

Table.	Area.	Description.	Page.
24	Aggregate Town and Aggregate Rural Areas in each Province, Co. Boroughs, Provinces and Saorstát Eireann.	Numbers and Percentages of Males and Females "out of work" classified by Periods of Unemployment.	110
25	Do.	Numbers and Percentages of Males and Females "out of work" classified by Ages.	112
26A	Provinces and Saorstát Eireann.	Numbers of Males and Females "out of work" classified by Periods of Unemployment and by Conjugal Conditions.	114
B	Aggregate Town and Aggregate Rural Areas in each Province, County Boroughs and Saorstát Eireann.	Numbers of Males and Females "out of work" classified by Periods of Unemployment and Conjugal Conditions.	115
27A	Provinces and Saorstát Eireann.	Numbers of Males and Females "out of work" classified by Conjugal Conditions and by Ages.	117
B	Aggregate Town and Aggregate Rural Areas in each Province, County Boroughs and Saorstát Eireann.	Numbers of Males and Females "out of work" classified by Conjugal Conditions and by Ages.	118
28	Aggregate Town and Aggregate Rural Areas in each Province, County Boroughs, Provinces and Saorstát Eireann.	Numbers of Single Males and Single Females "out of work" classified by Housing Conditions (Size of Dwelling).	120
29	Do.	Numbers of Single Males and Single Females "out of work" classified by Housing Conditions (Persons per Room).	121
30	Aggregate Town and Aggregate Rural Areas in Provinces of Leinster and Munster, County Boroughs and Provinces.	Numbers of Single Males and Single Females "out of work," classified by Housing Conditions (Size of Dwelling) and by Ages.	122
31	Do.	Numbers of Single Males and Single Females "out of work" classified by Housing Conditions (Persons per Room) and by Ages.	124
32	Aggregate Town and Aggregate Rural Areas in each Province, County Boroughs, Provinces and Saorstát Eireann.	Numbers and Percentages of Males and Females "out of work" classified by Conjugal Conditions.	126
33	Do.	Numbers of Married Men, Widowers and Widows "out of work" classified by number of Dependent Children (including step-children) under 16 years of Age.	127
34	Aggregate Town and Aggregate Rural Areas in Provinces of Leinster and Munster, County Boroughs, Provinces of Connacht and Ulster (3 Counties) and Saorstát Eireann.	Numbers of Married Men, Widowers and Widows "out of work" classified by Ages and number of Dependent Children (including step-children) under 16 years of age with corresponding figures for Married Men and Widowers further classified by Districts.	128
35A	Saorstát Eireann	Numbers and Percentages of Males and Females at work and "out of work" classified according to Religious Professions.	130

Table.	Area.	Description.	Page.
35B	Aggregate Town and Aggregate Rural Areas in each Province, County Boroughs and Provinces.	Numbers of Males and Females "out of work" classified according to Religious Professions.	130
C	Saorstát Eireann	Numbers of Males and Females "out of work" classified according to Religious Professions and Age Groups.	130
36A	Do.	Numbers and Percentages of Males and Females at work and "out of work" classified according to Birthplaces.	131
B	Aggregate Town and Aggregate Rural Areas in each Province, County Boroughs and Provinces.	Numbers of Males and Females "out of work" classified according to Birthplaces.	131
C	Saorstát Eireann	Numbers of Males and Females "out of work" classified according to Birthplaces and Age Groups.	131
37	Do.	Numbers of Males and Females "out of work" classified by Ages and by Groups of Occupations.	132
38A	Do.	Numbers of Males "out of work" classified by Individual Occupations and Age Groups.	134
B	Do.	Numbers of Females "out of work" classified by Individual Occupations and Age Groups.	136
39A	Do.	Numbers of Males "out of work" classified by Individual Occupations and by Conjugal Conditions.	137
B	Do.	Numbers of Females "out of work" classified by Individual Occupations and by Conjugal Conditions.	138
40	Do.	Numbers of Males "out of work" classified by Conjugal Conditions and Ages in certain specified occupations.	139
41A	Counties, County Boroughs, Provinces and Saorstát Eireann.	Males "out of work" distinguishing those occupations in which large numbers were recorded.	140
B	Do.	Females "out of work" distinguishing those occupations in which large numbers were recorded.	143

INDEX TO TABLES ACCORDING TO SUBJECT.

This summary table has been arranged to indicate the subject-matter contained in the tables in this volume and its use will be found to facilitate reference to the detailed descriptions given in the Contents Table on pages iii to vi.

Tables 1 to 10 relate principally to Industrial Status. Table 1, for example, shows the numbers in each Industrial Status without any additional classification. Table 4 shows particulars of Industrial Status by Conjugal Conditions and by Ages. Tables 11 to 41 show particulars of persons recorded as "Out of Work." It will be seen that Table 14, for example, shows the numbers of persons "Out of Work" classified by Conjugal Conditions, Ages and Periods of Unemployment.

Table No.	Conjugal Condition.	Ages.	Occupations.	Industries.	Periods of Unemployment.	Housing.	Dependents.	Religion.	Birth-place.
1	—	—	—	—	—	—	—	—	—
2	2	—	—	—	—	—	—	—	—
3	—	3	—	—	—	—	—	—	—
4	4	4	—	—	—	—	—	—	—
5	—	—	—	5	—	—	—	—	—
6	—	—	—	6	—	—	—	—	—
7	—	—	7	—	—	—	—	—	—
8	—	—	8	—	—	—	—	—	—
9	—	—	—	—	—	—	—	—	—
10	—	—	10	—	—	—	—	—	—
11	—	—	—	—	11	—	—	—	—
12	12	—	—	—	12	—	—	—	—
13	—	13	—	—	13	—	—	—	—
14	14	14	—	—	14	—	—	—	—
15	—	—	—	15	15	—	—	—	—
16	—	—	—	16	16	—	—	—	—
17	—	—	17	—	17	—	—	—	—
18	—	—	18	—	18	—	—	—	—
19	19	19	—	—	—	19	—	—	—
20	20	20	—	—	—	20	—	—	—
*21	21	—	—	—	21	21	—	—	—
*22	22	—	—	—	22	22	—	—	—
23	23	—	23	—	—	—	—	—	—
24	—	—	—	—	24	—	—	—	—
25	—	25	—	—	—	—	—	—	—
26	26	—	—	—	26	—	—	—	—
27	27	27	—	—	—	—	—	—	—
†28	—	—	—	—	—	28	—	—	—
†29	—	—	—	—	—	29	—	—	—
†30	—	30	—	—	—	30	—	—	—
†31	—	31	—	—	—	31	—	—	—
32	32	—	—	—	—	—	—	—	—
33	33	—	—	—	—	—	33	—	—
34	34	34	—	—	—	—	34	—	—
35	—	35	—	—	—	—	—	35	—
36	—	36	—	—	—	—	—	—	36
37	—	37	37	—	—	—	—	—	—
38	—	38	38	—	—	—	—	—	—
39	39	—	39	—	—	—	—	—	—
40	40	40	40	—	—	—	—	—	—
41	—	—	41	—	—	—	—	—	—

* Married and Widowed Females are not included.

† Single Males and Single Females only shown in these Tables.

EXPLANATORY NOTES.

The Statistics in the present volume are based on the replies given in the following two columns of the Census Schedule :—

OCCUPATION AND EMPLOYMENT.	
PERSONAL OCCUPATION.	EMPLOYMENT.
<p>State here the precise branch of Profession, Trade, Manufacture, Service, &c.</p> <p>For persons working in connection with Agriculture, such descriptions as "Assisting on Father's Farm," "Farm Labourer," "Farmer," "Assisting on Neighbour's Farm," "Land Steward," &c., will be sufficient.</p> <p>Where the occupation is connected with Trade or Manufacture, the reply should be sufficient to show the particular kind of Work done, the Material worked in, and the Article made or dealt in, if any. The reply should be sufficient to distinguish Dealers from Makers.</p> <p>If at present Out of Work, add "Out of Work for—," stating period of Unemployment.</p>	<p>(1) If working for an Employer, state name and business of Employer (person, public body, &c.). If employed in connection with employer's farm, state also the area of farm in statute acres.</p> <p>(2) If at present Out of Work, give same particulars as above for last employer.</p> <p>(3) If employing paid persons for purposes of the principal business, write "Employer."</p> <p>(4) If working on own account and not employing paid persons for purposes of business, write "Own account."</p> <p>NOTE :—For Domestic Servants and others in private personal service, write "Private."</p>
(k)	(l)
.....
.....
.....

From the information given in these two columns statistics of the numbers "at work" and "out of work" on 18th April, 1926 were compiled. For this purpose the following classes were excluded :—all persons under 12 years ; all persons 12 years or over who were confined to hospitals and other institutions ; those engaged in home duties ; children 12 years or over who were attending school ; and others not following gainful occupations who did not describe themselves as "out of work." The results while useful in comparing town with town, occupation with occupation, etc., are too general in their nature to determine the extent of what is ordinarily understood by the term "unemployment," namely, the number of persons normally dependent on wage earnings who were genuinely seeking work but unable to obtain it.

The following were the numbers of persons 18 years of age or over (a) returned as following agricultural occupations on 18th April, 1926, according to the Census of Population, and (b) returned by the enumerators of agricultural statistics as at work on farms in the summer of 1927.

PERSONS IN SAORSTAT EIREANN ENGAGED IN AGRICULTURE, 18 YEARS OF AGE OR OVER.

	* Described as following agricultural occupations on 18/4/26 (a)	Described as actively engaged in agriculture in the summer of 1927 (b)	Difference (b)-(a)
Males :	Number	Number	
Farmers and relatives assisting ...	382,924	403,081	+ 20,157
Employees in agriculture ...	125,407	121,538	- 3,869
TOTAL ...	508,331	524,619	+ 16,288
Females :			
Farmers and relatives assisting ...	107,310	246,192	+ 138,882
Employees in agriculture ...	1,506	17,562	+ 16,056
TOTAL ...	108,816	263,754	+ 154,938
TOTAL ...	617,147	788,373	+ 171,226

The principal difference arises in the enumeration of female farmers and female relatives assisting farmers. Large numbers of the wives and daughters of small farmers who were described in April 1926 on the Census Schedules as engaged on home duties as their "principal" occupation (although they also worked on the farms feeding calves, pigs and poultry, etc.), were included in the summer of 1927 in the Agricultural Statistics as at work in agriculture. It will accordingly be realised that the figures in the present volume give too small a measure of the employment of women in agriculture.

Large numbers of small farmers and their sons work as agricultural labourers, road labourers, etc., as opportunity offers and many described their "principal" occupation at the Census in April 1926 as agricultural labourer, road labourer, etc. This is the chief reason why the numbers of farmers (male and female) shown in Censuses of Population were always so much less than the number of occupiers of agricultural holdings as compared with the agricultural statistics.

	LEINSTER	CONNACHT
Number of occupiers of 1 to 15 acres in the summer of 1929	28,747	36,874
Number of persons described as "farmers" with 1 to 15 acres in April 1926	12,429	33,410
DIFFERENCE ...	16,318	3,464
Number of occupiers of 15 to 30 acres in the summer of 1929	17,208	37,126
Number of persons described as "farmers" with 15 to 30 acres in April 1926	12,870	32,363
DIFFERENCE ...	4,338	4,763

* The figures in the first column include persons in institutions and those who declared themselves "out of work," they also include many gardeners and gardeners' labourers living in towns; for this reason the contrast should be greater than that shown but on the other hand there is probably some duplication in the second column.

It will be observed that the difference between the two sets of figures for the 1-15 acre class is much less in Connacht than in Leinster although the number of small holdings is much greater in the former than in the latter. It is evident that large numbers of small farmers in all parts of the country did not describe themselves as farmers at the Census and that this was more common in Leinster than in Connacht, as more employment can be obtained on the large farms and elsewhere in Leinster than in Connacht. It is suggested that this is the reason for the very large differences in the percentages unemployed in the two Provinces as published in this volume.

MALES, SAORSTAT EIREANN, APRIL 1926.

	LEINSTER	CONNACHT
	Number	Number
Actual Numbers :		
Total males described as		
(A) Agricultural Labourers	51,207	11,005
(B) Road Labourers	10,402	2,331
Males described as "out of work" and as		
(a) Agricultural Labourers	6,656	877
(b) Road Labourers	3,867	535
Percentage out of work :	Per cent.	Per cent.
Agricultural Labourers (a) as per cent. of (A)	13.0	8.0
Road Labourers (b) as per cent. of (B)	37.2	23.0

The large differences in the percentages can be effectively explained if, as suggested, large numbers of small farmers and their sons living at home described themselves at the Census as labourers out of work and that the numbers were proportionately much larger in Leinster than in Connacht.

It is accordingly considered that the numbers published in this volume as being "out of work" in country districts greatly exaggerated what is usually termed "unemployment." The Connacht percentages (8.0 per cent. and 23.0 per cent.) would probably be too high a measure for the country as a whole but if they are taken the total number of male agricultural and road labourers out of work in Saorstat Eireann would be 9,923 and 5,786 instead of 14,110 and 9,435 respectively, thus reducing the figure for unemployment for these two occupations by 7,836.

Arising out of the foregoing it will be understood that probably the number of "farmers working on their own account" is understated in this volume.

The following list suggests some of the groups of persons including those just mentioned, who, in order to determine the extent of unemployment, should if possible have been excluded from the total "out of work," but who in fact could not be segregated from the 78,071 shown in Table 1, page 1.

- (a) Persons actually at work on farms but who were described as agricultural labourers, road labourers, etc., out of work.
- (b) Persons ill in their own homes who were described as "out of work." The number of persons in receipt of National Health Insurance Benefit on 30th June, 1927 (the date nearest to the Census for which figures were available) was 23,533 of

whom 21,604 (13,944 males and 7,660 females) were ill in their own homes. It has been estimated* that of these some 7,600 (6,100 males and 1,500 females) who were then ill and incapable of work described themselves as "out of work" and were in consequence included in the total of 78,071.

- (c) Persons too old for work. 1,222 persons described as "out of work" were 70 years or over.
- (d) Persons not available for work, not genuinely seeking work, or not employable. Of the 78,071 described as unemployed 33,388, or 43 per cent. were out of work for over six months; of these 20,310 were out of work for over one year, 16,337 for two years or more and 8,757 for three years or more.
- (e) Persons too young for work. 592 persons under 16 were described as "out of work."
- (f) Casual labourers who were at work at the date of the Census were included amongst the employed, those who happened to be waiting for their next period of employment were classified as "out of work"; there were 1,535 dock labourers included in the unemployed.
- (g) Jobbing carpenters and other tradesmen who work by job or contract at fixed prices and not for wages though temporarily out of work are usually excluded from the number of the unemployed as they may be supposed to earn sufficient during employment to cover periods when not working. Persons of this class who described themselves as "out of work" were included in the 78,071.
- (h) 1,342 persons described as following non-gainful occupations were also described as "out of work" and were included in the 78,071.

Further groups, such as the following, contain persons who described themselves as "out of work" but who should, if possible, be excluded from that number:—

- (1) Owner-drivers of motor vehicles of whom 1,140 were returned as "out of work."
- (2) Some of the 468 married women described as "out of work" would be looking only for temporary work, their husbands being out of work.
- (3) Many persons who should have been classified as "retired" described themselves as "out of work" and were included in the figures of the unemployed. Persons who specifically stated that they had retired were grouped under the description "retired."

Including all the doubtful figures referred to in previous paragraphs the figure for the unemployed in the Saorstat is comparatively small; it amounts to only 6.0 per cent. of all persons employed and unemployed as compared, for instance, with 11.2 per cent. for Northern Ireland, although

* The estimate was based on an investigation made by tracing back to the Census Schedules a certain number of persons who at Census date were in receipt of National Health Benefit and were living in their own homes. Though only a small sample was taken, on account of the considerable amount of time occupied in tracing them back, it is thought that the estimate is fairly reliable. It can be stated that it is a ten to one chance that the number of males lies between 5,400 and 6,800 and that the number of females lies between 1,200 and 1,900.

the latter excluded from the number of the unemployed, persons such as those mentioned at (h) above who are included in the Saorstat total of those "out of work."

In considering the numbers of males included in those described as "out of work" attention is drawn to the fact that employment for females has increased in greater proportion than employment for males but the data necessary to determine the extent of substitution of male by female labour are not obtainable.

As the present volume contains the first table published showing the numbers in each industry and service (Table 6, p. 8) it should be explained that such information was compiled from the column of the Census Schedule headed "Employment" shown on p. viii. The business of a person's employer as given in that column was taken to be the *industry* in which the person pursued his *occupation*. Thus if the person's occupation was described as "clerk" and if he was stated to be employed by Messrs. "Flour Millers," the *industry* in which the clerk was engaged was recorded as "flour milling." This Census method of compiling the numbers in each industry and service led to misleading results in some cases, for instance in the numbers engaged in "quarrying." A person described as a labourer who was stated to be employed by a County Council had to be classified amongst those employed by the Local Government Authorities although he may have been employed in a quarry worked by that County Council. Thus the numbers recorded as engaged in "Quarrying" are much understated.

On account of the necessity for keeping the conception of "occupation" distinct from that of "industry" the statistics of occupations and of industries and of employment and unemployment were compiled by different sets of Census clerks at different stages. As a result there are differences in the totals given in this volume and those in Volume II. (Occupations) which need explanation. At first sight it would appear that if from the total following "gainful occupations" as stated in Volume II.—1,307,662—there is subtracted the number of such persons who were returned as in hospitals, etc.—9,789—the remainder—1,297,873—should give the total at work and out of work. But of those described in the occupation column as not following gainful occupations 1,870 who were also described as employer, employee, etc., and 1,342 described as out of work were included in this volume as at work or out of work. These 3,212 raised the 1,297,873 to 1,301,085 as the total for persons at work and out of work.

As regards the numbers returned as (a) employers, (b) persons working on their own account, (c) persons assisting relatives and (d) employees, it should be explained that persons employing domestic servants (only) were not classified as employers, that persons assisted in business only by relatives who had no contract for wages were classified as persons "working on their own account," that all persons actively engaged in work other than employers, persons working on their own account and persons assisting relatives were classified as employees (*e.g.*, clergymen, nuns), and finally that many employers having small concerns (blacksmiths, dressmakers, etc.), described themselves not as employers, as they should have done, but as persons working on their own account.

Director, Statistics Branch.

August, 1931.

TABLE 1:—NUMBERS OF MALES AND FEMALES IN SAORSTAT EIREANN ON 18TH APRIL, 1926, CLASSIFIED ACCORDING TO INDUSTRIAL STATUS.

INDUSTRIAL STATUS	ACTUAL NUMBERS			PERCENTAGES		
	Total	Males	Females	Total	Males	Females
PERSONS AT WORK	1,223,014	893,610	329,404	94·0	93·1	96·6
Employers*	79,134	62,605	16,529	6·1	6·5	4·8
Persons working on their own account ..	295,289	232,340	62,949	22·7	24·2	18·5
Relatives assisting	269,636	196,034	73,602	20·7	20·4	21·6
Employees	578,955	402,631	176,324	44·5	42·0	51·7
ALL PERSONS DESCRIBED AS "OUT OF WORK," EXCEPT THOSE CONFINED TO HOSPITALS, ETC.	78,071	66,393	11,678	6·0	6·9	3·4
Total at Work and "Out of Work" ...	1,301,085	960,003	341,082	100·0	100·0	100·0
All Persons, 12 Years of Age or over confined to Hospitals, etc.†	41,074	20,948	20,126	—	—	—
Other Persons, 12 Years of Age or over	941,698	175,829	765,869	—	—	—
Persons under 12 Years of Age	688,135	350,109	338,026	—	—	—
TOTAL POPULATION	2,971,992	1,506,889	1,465,103	—	—	—

TABLE 2:—NUMBERS OF MALES AND FEMALES IN SAORSTAT EIREANN ON 18TH APRIL, 1926, CLASSIFIED BY INDUSTRIAL STATUS AND BY CONJUGAL CONDITIONS.

Abbreviations:—T=Total; M=Married; W=Widowed; S=Single.

INDUSTRIAL STATUS	ACTUAL NUMBERS			PERCENTAGES						
	M.	W.	S.	M.	W.	S.	M.	W.	S.	T.
MALES:				%	%	%	%	%	%	%
Males at Work	357,395	41,624	494,591	93·3	93·2	92·9	40·0	4·7	55·3	100·0
Employers and Males working on own account	195,242	26,152	73,551	50·9	58·5	13·8	66·2	8·9	24·9	100·0
Males assisting Relatives	9,810	1,597	184,627	2·6	3·6	34·7	5·0	0·8	94·2	100·0
Employees	152,343	13,875	236,413	39·8	31·1	44·4	37·8	3·5	58·7	100·0
All Males described as "Out of Work"	25,737	3,035	37,621	6·7	6·8	7·1	38·8	4·6	56·6	100·0
TOTAL OF ABOVE	383,132	44,659	532,212	100·0	100·0	100·0	39·9	4·7	55·4	100·0
All Males, 12 Years of Age or over, confined to Hospitals, etc.†	3,375	1,471	16,102	—	—	—	16·1	7·0	76·9	100·0
Other Males, 12 Years of Age or over	20,998	12,952	141,879	—	—	—	11·9	7·4	80·7	100·0
All Males under 12 Years of Age	—	—	350,109	—	—	—	—	—	100·0	100·0
TOTAL MALES OF ALL AGES	407,505	59,082	1,040,302	—	—	—	27·1	3·9	69·0	100·0
FEMALES:										
Females at Work	23,273	54,638	251,493	98·0	99·0	95·9	7·1	16·6	76·3	100·0
Employers and Females working on own account	10,717	45,493	23,268	45·1	82·4	8·9	13·5	57·2	29·3	100·0
Females assisting Relatives	2,841	1,052	69,709	12·0	1·9	26·6	3·9	1·4	94·7	100·0
Employees	9,715	8,093	158,516	40·9	14·7	60·4	5·5	4·6	89·9	100·0
All Females described as "Out of Work"	468	551	10,659	2·0	1·0	4·1	4·0	4·7	91·3	100·0
TOTAL OF ABOVE	23,741	55,189	262,152	100·0	100·0	100·0	7·0	16·2	76·8	100·0
All Females, 12 Years of Age or over, confined to Hospitals, etc.†	3,257	2,218	14,651	—	—	—	16·2	11·0	72·8	100·0
Other Females, 12 Years of Age or over	389,568	77,334	298,967	—	—	—	50·9	10·1	39·0	100·0
All Females under 12 Years of Age	—	—	338,026	—	—	—	—	—	100·0	100·0
TOTAL FEMALES OF ALL AGES	416,566	134,741	913,796	—	—	—	28·4	9·2	62·4	100·0
TOTAL POPULATION!	824,071	193,823	1,954,098	—	—	—	27·7	6·5	65·8	100·0

* Persons employing only Domestic Servants are not included as Employers.

† Employers, persons working on their own account, persons assisting relatives, employees and persons described as "out of work" who were confined to Hospitals and other Institutions are included under this heading.

TABLE 3:—NUMBERS AND PERCENTAGES OF MALES AND FEMALES IN SAORSTAT
MALES.

INDUSTRIAL STATUS	(A).—ACTUAL NUMBERS												
	Total	AGE GROUPS											
		12 and 13	14 and 15	16 and 17	18 and 19	20-24	25-34	35-44	45-54	55-59	60-64	65-69	70 and over
MALES AT WORK ...	893,610	1,784	17,761	40,335	48,271	102,839	176,827	154,804	152,441	57,995	44,640	41,135	48,778
Employers and Males working on own account	294,945	5	115	446	1,067	5,351	28,708	55,148	75,530	33,328	27,588	28,015	30,644
Assisting Relatives ...	196,034	1,172	9,780	20,518	20,774	38,595	53,568	27,489	13,301	3,487	2,468	2,354	2,468
Employees ...	402,631	607	7,866	19,371	26,430	64,893	94,551	72,167	63,550	21,180	14,584	10,766	6,666
MALES DESCRIBED AS "OUT OF WORK" ...	66,393	8	381	2,032	3,649	10,936	15,454	11,045	10,952	4,244	3,404	3,119	1,160
Total Males at Work and "Out of Work" ...	960,003	1,792	18,142	42,367	51,920	119,775	192,281	165,849	163,393	62,239	48,044	44,254	49,947
All Males, 12 Years of Age or over, confined to Hospitals, etc.* ...	20,948	375	417	335	333	1,047	2,905	3,303	4,144	1,772	1,897	1,712	2,708
Other Males 12 Years of Age or over ...	175,829	58,315	42,658	15,939	5,096	3,696	3,962	4,247	5,121	3,113	3,727	5,533	24,422
Total Males 12 Years of Age or over ...	1,156,780	60,482	61,217	58,641	57,349	124,518	199,148	173,399	172,658	67,124	53,668	51,499	77,077
All Males under 12 Years of Age ...	350,109												
Total Males of All Ages ...	1,506,889												

(B).—MALES AT EACH AGE AS A PERCENTAGE OF TOTAL IN EACH INDUSTRIAL STATUS

MALES AT WORK ...	100.0	0.2	2.0	4.5	5.4	12.2	19.8	17.3	17.1	6.5	5.0	4.6	5.4
Employers and Males working on own account	100.0	0.0	0.0	0.2	0.4	1.8	9.7	18.7	25.6	11.3	9.4	9.5	13.4
Assisting Relatives ...	100.0	0.6	5.0	10.4	10.6	19.7	27.3	14.0	6.8	1.8	1.3	1.2	1.3
Employees ...	100.0	0.1	1.9	4.8	6.6	16.1	23.5	17.9	15.8	5.3	3.0	2.7	1.7
MALES DESCRIBED AS "OUT OF WORK" ...	100.0	0.0	0.6	3.0	5.5	16.5	23.3	16.6	16.5	6.4	5.1	4.7	1.8
Total Males at Work and "Out of Work" ...	100.0	0.2	1.9	4.4	5.4	12.5	20.0	17.3	17.0	6.5	5.0	4.6	5.2
All Males, 12 Years of Age or over, confined to Hospitals, etc.* ...	100.0	1.8	2.0	1.6	1.6	5.0	13.9	15.8	19.8	8.4	9.0	8.2	12.0
Other Males 12 Years of Age or over ...	100.0	33.2	24.3	9.1	2.9	2.1	2.2	2.4	2.9	1.8	2.1	3.1	13.9
Total Males 12 Years of Age or over ...	100.0	5.2	5.3	5.1	5.0	10.8	17.2	15.0	14.9	5.8	4.6	4.4	6.7

(C).—MALES CLASSIFIED BY INDUSTRIAL STATUS IN EACH AGE GROUP EXPRESSED AS A PERCENTAGE OF THE TOTAL AT WORK AND "OUT OF WORK" IN THAT AGE GROUP.

MALES AT WORK ...	93.1	99.6	97.9	95.2	93.0	90.0	92.0	93.3	93.3	93.2	92.0	93.0	97.7
Employers and Males working on own account	30.7	0.3	0.6	1.1	2.1	4.5	14.9	33.2	46.2	53.6	57.4	63.3	79.4
Assisting Relatives ...	20.4	65.4	53.9	48.4	40.0	32.2	27.9	16.6	8.2	5.6	5.1	5.3	4.0
Employees ...	42.0	33.9	43.4	45.7	50.9	54.2	49.2	43.5	38.9	34.0	30.4	24.4	13.4
MALES DESCRIBED AS "OUT OF WORK" ...	6.9	0.4	2.1	4.8	7.0	9.1	8.0	6.7	6.7	6.8	7.1	7.0	2.3
Total Males at Work and "Out of Work" ...	100.0	100.0	100.0	100.0	100.0	100.0	100.0	100.0	100.0	100.0	100.0	100.0	100.0

* Employers, persons working on their own account, persons assisting relatives, employees and persons described as

EIREANN ON 18TH APRIL, 1926, CLASSIFIED BY INDUSTRIAL STATUS AND BY AGE GROUPS.

FEMALES.

INDUSTRIAL STATUS	(A).—ACTUAL NUMBERS												
	Total	AGE GROUPS											
		12 and 13	14 and 15	16 and 17	18 and 19	20-24	25-34	35-44	45-54	55-59	60-64	65-69	70 and over
FEMALES AT WORK ...	329,404	946	9,807	24,753	30,575	64,529	67,172	36,354	34,264	14,261	13,675	13,507	19,561
Employers and Females working on own account	79,478	6	81	260	534	2,183	6,985	10,448	15,626	8,069	8,785	9,663	16,838
Assisting Relatives ...	73,602	457	3,653	9,338	9,852	17,942	17,937	6,007	4,051	1,445	1,282	1,205	433
Employees ...	176,324	483	6,073	15,155	20,189	44,404	42,250	19,899	14,587	4,747	3,608	2,639	2,290
FEMALES DESCRIBED AS "OUT OF WORK"	11,678	9	194	868	1,606	3,859	2,687	1,014	714	262	226	186	53
Total Females at Work and "Out of Work" ...	341,082	955	10,001	25,621	32,181	68,388	69,859	37,368	34,978	14,523	13,901	13,693	19,614
All Females, 12 Years of Age or over, confined to Hospitals, etc.* ...	20,126	426	455	407	506	1,527	2,921	3,196	3,524	1,413	1,569	1,306	2,876
Other Females 12 Years of Age or over ...	765,869	57,079	48,113	31,421	21,077	45,798	126,773	130,881	120,451	42,655	36,006	34,714	70,901
Total Females 12 Years of Age or over ...	1,127,077	58,460	58,569	57,449	53,764	115,713	199,553	171,445	158,953	58,591	51,476	49,713	93,391
All Females under 12 Years of Age ...	338,026												
Total Females of All Ages ...	1,465,103												

(B).—FEMALES AT EACH AGE AS A PERCENTAGE OF TOTAL IN EACH INDUSTRIAL STATUS

FEMALES AT WORK ...	100 0	0·3	3 0	7·5	9·3	19 6	20 4	11 0	10·4	4·3	4 2	4·1	5·9
Employers and Females working on own account	100·0	0 0	0 1	0 3	0·7	2 7	8 8	13 1	19·7	10·1	11·1	12·2	21·2
Assisting Relatives ...	100 0	0·6	5 0	12·7	13·4	24 4	24·4	8 1	5·5	2 0	1·7	1·6	0·6
Employees ...	100 0	0·3	3 4	8·6	11·4	25·2	24·0	11·3	8·3	2·7	2·0	1·5	1·3
FEMALES DESCRIBED AS "OUT OF WORK"	100 0	0·1	1·7	7·4	13 8	33 0	23 0	8·7	6 1	2·2	1 9	1·6	0·5
Total Females at Work and "Out of Work" ...	100 0	0 3	2·9	7·5	9·4	20·0	20·5	11 0	10 3	4 3	4 1	4·0	5·7
All Females, 12 Years of Age or over confined to Hospitals, etc.* ...	100·0	2·1	2·3	2 0	2 5	7 6	14·5	15·9	17·5	7 0	7 8	6·5	14·3
Other Females 12 Years of Age or over ...	100 0	7·5	6·3	4·1	2 7	6 0	16 5	17 1	15·7	5·6	4·7	4·5	9·3
Total Females 12 Years of Age or over ...	100 0	5 2	5 2	5·1	4 8	10 2	17·7	15 2	14·1	5·2	4·6	4·4	8·3

(C).—FEMALES CLASSIFIED BY INDUSTRIAL STATUS IN EACH AGE GROUP EXPRESSED AS A PERCENTAGE OF THE TOTAL AT WORK AND "OUT OF WORK" IN THAT AGE GROUP.

FEMALES AT WORK ...	96 6	99·1	98·1	96 6	95·0	94 3	96 1	97 3	98·0	98 2	98·4	98·6	99·7
Employers and Females working on own account	23·3	0 6	0·8	1 0	1·7	3 2	10 0	28 0	44·7	55·6	63·2	70·5	85·8
Assisting Relatives ...	21 6	47·9	36 5	36·4	30·6	26 2	25·6	16 1	11 6	9 9	9·2	8 8	2·2
Employees ...	51·7	50 6	60 8	59 2	62·7	64 9	60 5	53 2	41·7	32·7	26·0	19 3	11·7
FEMALES DESCRIBED AS "OUT OF WORK"	3·4	0·9	1·9	3·4	5 0	5 7	3 9	2·7	2·0	1·8	1·6	1·4	0·3
Total Females at Work and "Out of Work" ...	100 0	100·0	100·0	100·0	100 0	100 0	100 0	100 0	100 0	100·0	100 0	100·0	100·0

"Out of Work" who were confined to hospitals and other institutions are included under this heading.

TABLE 4:—NUMBERS OF MALES AND FEMALES IN SAORSTAT EIREANN ON 18TH APRIL, 1926

Abbreviations:—T=Total; M=Married;

MALES.

INDUSTRIAL STATUS	Total	AGE GROUPS.									
		12-17	18 and 19	20-24	25-34	35-44	45-54	55-64	65-69	70 and over	
Males at Work ...	T.	893,610	59,880	48,271	108,839	176,827	154,804	152,441	102,635	41,135	48,778
	M.	357,395	2	64	4,036	48,732	83,397	99,679	68,206	25,822	27,457
	W.	41,624	—	1	55	996	3,254	7,547	9,688	6,504	13,579
	S.	494,591	59,878	48,206	104,748	127,099	68,153	45,215	24,741	8,809	7,742
Employers and Males working on own account.	T.	294,945	566	1,067	5,351	28,708	55,148	75,530	60,916	28,015	39,644
	M.	195,242	—	9	499	12,743	36,796	56,299	45,188	19,657	24,051
	W.	26,152	—	—	7	230	1,192	3,628	5,580	4,329	11,186
	S.	73,551	566	1,058	4,845	15,735	17,160	15,603	10,148	4,029	4,407
Males assisting Relatives.	T.	196,034	31,470	20,774	38,595	53,568	27,489	13,361	5,955	2,354	2,468
	M.	9,810	2	6	190	2,729	3,745	1,954	556	263	365
	W.	1,597	—	1	8	79	171	217	255	249	617
	S.	184,627	31,468	20,767	38,397	50,760	23,573	11,190	5,144	1,842	1,486
Employees ...	T.	402,631	27,844	26,430	64,893	94,551	72,167	63,550	35,764	10,766	6,666
	M.	152,343	—	49	3,347	33,260	42,856	41,426	22,462	5,902	3,041
	W.	13,875	—	—	40	687	1,891	3,702	3,853	1,926	1,776
	S.	236,413	27,844	26,381	61,506	60,604	27,420	18,422	9,449	2,938	1,849
Males described as Out of Work.	T.	66,393	2,421	3,649	10,936	15,454	11,045	10,952	7,648	3,119	1,169
	M.	25,737	—	10	734	5,037	5,954	6,697	4,815	1,859	631
	W.	3,035	—	—	4	123	310	697	949	621	331
	S.	37,621	2,421	3,639	10,198	10,294	4,781	3,558	1,884	639	207
Males at Work and Out of Work.	T.	960,003	62,301	51,920	119,775	192,281	165,849	163,393	110,283	44,254	49,947
	M.	383,132	2	74	4,770	53,769	89,351	106,376	73,021	27,681	28,088
	W.	44,659	—	1	59	1,119	3,564	8,244	10,637	7,125	13,910
	S.	532,212	62,299	51,845	114,946	137,393	72,934	48,773	26,625	9,448	7,949
All Males 12 years of age or over con- fined to Hospitals, etc.*	T.	20,948	1,127	333	1,047	2,905	3,303	4,144	3,669	1,712	2,708
	M.	3,375	—	—	44	479	631	805	684	315	417
	W.	1,471	—	—	2	16	54	128	290	268	713
	S.	16,102	1,127	333	1,001	2,410	2,618	3,211	2,695	1,129	1,578
Other Males 12 Years of Age or over.	T.	175,829	116,912	5,096	3,696	3,962	4,247	5,121	6,840	5,533	24,422
	M.	20,998	—	3	106	881	1,735	2,613	3,740	2,905	9,015
	W.	12,952	2	1	4	29	85	301	812	1,168	10,550
	S.	141,879	116,910	5,092	3,586	3,052	2,427	2,207	2,288	1,460	4,857
All Males 12 Years of Age or over.	T.	1,156,780	180,340	57,349	124,518	199,148	173,399	172,658	120,792	51,499	77,077
	M.	407,505	2	77	4,920	55,129	91,717	109,794	77,445	30,901	37,520
	W.	59,082	2	2	65	1,164	3,703	8,673	11,739	8,561	25,173
	S.	690,193	180,336	57,270	119,533	142,855	77,979	54,191	31,608	12,037	14,384

* Employers, persons working on their own account, persons assisting relatives, employees and persons described as

IN EACH INDUSTRIAL STATUS CLASSIFIED BY AGES AND CONJUGAL CONDITIONS.

W = Widowed ; S = Single.

FEMALES.

INDUSTRIAL STATUS		Total	AGE GROUPS.								
			12-17	18 and 19	20-24	25-34	35-44	45-54	55-64	65-69	70 and over
Females at Work ...	T.	329,404	35,506	30,575	64,529	67,172	36,354	34,264	27,936	13,507	19,561
	M.	23,273	8	73	970	5,284	6,561	5,945	2,982	870	580
	W.	54,638	2	—	59	1,215	4,795	10,886	14,053	8,672	14,956
	S.	251,493	35,496	30,502	63,500	60,673	24,998	17,433	10,901	3,965	4,025
Employers and Females working on own account.	T.	79,478	347	534	2,183	6,985	10,448	15,626	16,854	9,663	16,838
	M.	10,717	1	6	155	1,650	2,969	3,230	1,685	558	463
	W.	45,493	—	—	21	573	3,093	8,209	11,729	7,603	14,265
	S.	23,268	346	528	2,007	4,762	4,386	4,187	3,440	1,502	2,110
Females assisting Relatives.	T.	73,602	13,448	9,852	17,942	17,937	6,007	4,051	2,727	1,205	433
	M.	2,841	2	27	353	1,190	580	328	205	121	35
	W.	1,052	2	—	5	73	81	145	309	323	114
	S.	69,709	13,444	9,825	17,584	16,674	5,346	3,578	2,213	761	284
Employees ...	T.	176,324	21,711	20,189	44,404	42,250	19,899	14,587	8,355	2,639	2,290
	M.	9,715	5	40	462	2,444	3,012	2,387	1,092	191	82
	W.	8,093	—	—	33	569	1,621	2,532	2,015	746	577
	S.	158,516	21,706	20,149	43,909	39,237	15,266	9,668	5,248	1,702	1,631
Females described as <u>Out of Work.</u>	T.	11,678	1,071	1,606	3,859	2,687	1,014	714	488	186	53
	M.	468	2	8	57	132	118	90	40	12	9
	W.	551	—	—	8	51	90	169	144	69	20
	S.	10,659	1,069	1,598	3,794	2,504	806	455	304	105	24
Females at Work and <u>Out of Work.</u>	T.	341,082	36,577	32,181	68,388	69,859	37,368	34,978	28,424	13,693	19,614
	M.	23,741	10	81	1,027	5,416	6,679	6,035	3,022	882	589
	W.	55,189	2	—	67	1,266	4,885	11,055	14,197	8,741	14,976
	S.	262,152	36,565	32,100	67,294	63,177	25,804	17,888	11,205	4,070	4,049
All Females 12 years of age or over con- fined to Hospitals, etc.*	T.	20,126	1,288	506	1,527	2,921	3,196	3,524	2,982	1,306	2,876
	M.	3,257	3	13	111	582	740	759	534	204	311
	W.	2,218	—	—	4	38	114	261	402	304	1,095
	S.	14,651	1,285	493	1,412	2,301	2,342	2,504	2,046	798	1,470
Other Females 12 Years of Age or over.	T.	765,869	136,613	21,077	45,798	126,773	130,881	120,451	78,661	34,714	70,901
	M.	389,568	112	760	13,726	85,914	104,128	93,889	52,921	18,852	19,266
	W.	77,334	2	4	86	1,379	4,309	8,908	13,049	9,866	39,731
	S.	298,967	136,499	20,313	31,986	39,480	22,444	17,654	12,691	5,996	11,904
All Females 12 Years of Age or over.	T.	1,127,077	174,478	53,764	115,713	199,553	171,445	158,953	110,067	49,713	93,391
	M.	416,566	125	854	14,864	91,912	111,547	100,683	56,477	19,938	20,166
	W.	134,741	4	4	157	2,683	9,308	20,224	27,548	18,911	55,802
	S.	575,770	174,349	52,906	100,692	104,958	50,590	38,046	25,942	10,864	17,423

* "Out of Work" who were confined to hospitals and other institutions are included under this heading.

TABLE 5 :—MALES AND FEMALES IN SAORSTAT EIREANN ON 18TH APRIL, 1926, CLASSIFIED BY STATUS: THOSE "OUT OF WORK" ARE CLASSIFIED ACCORDING TO THE

Index No.	INDUSTRIAL GROUPS (1)	PERSONS AT WORK							
		Total at Work (Totals of Cols. 3 to 6) (2)		Employers (3)		On Own Account (4)		Assisting Relatives (5)	
		Males	Females	Males	Females	Males	Females	Males	Females
I.	Agriculture	526,494	122,081	41,593	10,365	179,998	38,189	192,203	71,738
II.	Fishing	5,510	23	269	2	3,821	12	160	3
III.	Mining and Quarrying ...	1,683	21	41	2	26	—	10	—
IV.	Manufacture of Food, Drink and Tobacco	25,152	7,217	711	122	227	66	99	13
	Food	16,189	5,448	605	118	227	66	99	13
	Drink	8,107	561	93	3	—	—	—	—
	Tobacco	856	1,208	13	1	—	—	—	—
V.	Textiles	2,913	4,854	120	16	124	745	12	5
VI.	Clothing	13,257	14,764	1,398	345	5,936	8,011	281	97
VII.	Skins and Leather	1,758	90	202	8	786	13	38	2
VIII.	Wood-working, Manufacture of Furniture and Fittings ...	13,557	502	870	18	5,809	49	341	11
IX.	Manufacture of Metals, Machines, Implements, Jewellery ...	11,806	436	1,381	16	4,057	18	498	8
X.	Vehicles (including Locomotives).	10,006	232	451	2	1,422	—	78	2
XI.	Fertilisers, Chemicals, Paints, etc.	1,920	512	39	2	26	—	5	2
XII.	Paper Making, Manufacture of Stationery, Printing, Bookbinding	4,791	2,426	143	21	248	32	9	5
XIII.	Building, Decorating, Contracting and Works of Construction ...	36,131	325	1,446	5	3,422	—	294	4
XIV.	Bricks, Pottery and Glass ...	667	39	24	3	24	1	2	1
XV.	Gas, Electricity and Water ...	2,396	66	6	—	—	—	—	—
XVI.	Other Manufacturing or Ill-defined Industries	915	405	62	3	135	12	13	5
XVII.	Transport and Communication ...	37,709	1,181	603	31	4,210	17	203	1
	Railways	16,906	704	—	—	—	—	—	—
	Road	11,342	219	519	28	4,072	17	181	1
	Water	5,207	167	65	3	131	—	22	—
	Docks	3,743	38	17	—	—	—	—	—
	Storage	271	38	1	—	—	—	—	—
	Others	240	15	1	—	7	—	—	—
XVIII.	Commerce and Finance	79,926	34,311	8,359	2,832	14,971	7,159	1,287	1,083
XIX.	Public Administration and Defence	56,348	19,798	—	—	—	—	—	—
	Central Government	45,730	15,833	—	—	—	—	—	—
	Local Government	10,618	3,965	—	—	—	—	—	—
XX.	Professions	20,714	18,209	942	87	2,889	2,416	4	31
XXI.	Personal Service (including Hotels and Catering, but excluding Government or Local Authority)	28,825	99,130	3,689	2,523	3,803	6,093	386	540
XXII.	Entertainments and Sport ...	3,672	1,114	180	19	177	99	48	32
XXIII.	Other Industries or Industry not stated	7,459	1,668	76	107	229	17	63	19
	TOTAL	893,610	329,404	62,605	16,529	232,340	62,949	196,034	73,602

* Excluding those confined

INDUSTRIAL GROUPS; THOSE AT WORK ARE FURTHER CLASSIFIED BY INDUSTRIAL INDUSTRY OR SERVICE IN WHICH THEY WERE LAST EMPLOYED.

PERSONS AT WORK (contd.)		All Persons described as Out of Work*		Total at Work and Out of Work*		Col. 7 as percentage of Col. 8		INDUSTRIAL GROUPS	Index No.
Employees	(6)								
Males	Females	Males	Females	Males	Females	% Males	% Females		
112,700	1,789	13,355	215	539,849	122,296	2.5	0.2	Agriculture.	I.
1,260	6	189	1	5,699	24	3.3	4.2	Fishing.	II.
1,606	19	334	4	2,017	25	16.6	16.0	Mining and Quarrying.	III.
24,115	7,016	3,984	729	29,136	7,946	13.7	9.2	Manufacture of Food, Drink and Tobacco.	IV.
15,258	5,251	2,576	545	18,765	5,093	13.7	9.1	Food.	
8,014	558	1,321	40	9,428	601	14.0	6.7	Drink.	
843	1,207	87	144	943	1,352	9.2	10.7	Tobacco.	
2,657	4,088	633	884	3,546	5,738	17.9	15.4	Textiles.	V.
5,642	6,311	859	672	14,116	15,436	6.1	4.4	Clothing.	VI.
732	67	202	10	1,960	100	10.3	10.0	Skins and Leather.	VII.
6,537	424	1,505	70	15,062	572	10.0	12.2	Woodworking, Manufacture of Furniture and Fittings.	VIII.
5,870	394	1,299	43	13,105	479	9.9	9.0	Manufacture of Metals, Machines, Implements, Jewellery.	IX.
8,055	228	2,139	18	12,145	250	17.6	7.2	Vehicles (including Locomotives).	X.
1,850	508	327	48	2,247	560	14.6	8.6	Fertilisers, Chemicals, Paints, etc.	XI.
4,391	2,368	731	357	5,522	2,783	13.2	12.8	Paper Making, Manufacture of Stationery, Printing, Bookbinding	XII.
30,969	316	13,519	52	49,650	377	27.2	13.8	Building, Decorating, Contracting and Works of Construction.	XIII.
617	34	230	8	897	47	25.6	17.0	Bricks, Pottery and Glass.	XIV.
2,390	66	400	2	2,796	68	14.3	2.9	Gas, Electricity and Water.	XV.
705	385	166	55	1,081	460	15.4	12.0	Other Manufacturing or Ill-defined Industries.	XVI.
32,693	1,132	4,624	65	42,333	1,246	10.9	5.2	Transport and Communication.	XVII.
16,906	704	1,591	31	18,497	735	8.6	4.2	Railways.	
6,570	173	1,154	19	12,496	238	9.2	8.0	Road.	
4,989	164	967	10	6,174	177	15.7	5.6	Water.	
3,726	38	803	4	4,546	42	17.7	9.5	Docks.	
270	38	61	1	332	39	18.4	2.6	Storage.	
232	15	48	—	288	15	16.7	—	Others.	
55,309	23,237	7,987	1,991	87,913	36,302	9.1	5.5	Commerce and Finance.	XVIII.
56,348	19,798	5,879	411	62,227	20,209	9.4	2.0	Public Administration and Defence.	XIX.
45,730	15,833	2,471	318	48,201	16,151	5.1	2.0	Central Government.	
10,618	3,965	3,408	93	14,026	4,058	24.3	2.3	Local Government.	
16,879	15,675	495	367	21,209	18,576	2.3	2.0	Professions.	XX.
20,948	89,974	2,560	4,851	31,386	103,981	8.2	4.7	Personal Service (including Hotels and Catering, but excluding Government or Local Authority)	XXI.
3,267	964	401	73	4,073	1,187	9.8	6.1	Entertainments and Sport.	XXII.
7,091	1,525	4,575	752	12,034	2,420	38.0	31.1	Other Industries or Industry not stated.	XXIII.
402,631	176,324	66,393	11,678	960,003	341,082	6.9	3.4	TOTAL	

to Hospitals, etc.

TABLE 6:—MALES AND FEMALES IN SAORSTAT EIREANN ON 18TH APRIL, 1926,
INDUSTRIAL STATUS; THOSE "OUT OF WORK" ARE CLASSIFIED ACCORDING

Index No.	INDUSTRY (1)	Total at Work (Totals of Cols. 3 to 6) (2)		PERSONS AT WORK					
				Employers (3)		On Own Account (4)		Assisting Relatives (5)	
				M.	F.	M.	F.	M.	F.
I.	Agriculture	526,494	122,081	41,593	10,365	179,998	38,189	192,203	71,738
	WORKING ON FARMS —								
	Under 1 Acre	286	49	1	—	157	28	75	16
	1— 5 Acres	15,286	6,272	135	117	7,865	3,500	5,031	2,525
	5— 10 "	41,908	13,171	523	336	21,938	6,418	17,426	6,356
	10— 15 "	52,214	14,580	1,032	527	26,472	6,252	21,845	7,740
	15— 30 "	126,021	31,632	4,809	1,633	57,887	10,923	53,580	18,900
	30— 50 "	98,639	23,181	8,115	2,043	35,052	6,008	40,001	14,926
	50—100 "	96,878	20,377	14,069	3,002	20,449	3,548	34,388	13,461
	100—200 "	52,390	8,765	8,789	1,797	5,143	894	14,132	5,768
	Over 200 "	31,195	3,103	3,668	792	1,286	231	4,382	1,768
	Area undefined	9,561	787	354	98	3,054	319	476	252
	Market Gardening	493	61	51	18	186	29	79	9
	Flower and Seed Growing	356	51	20	1	18	4	11	2
	Other and Undefined Gardening	575	25	11	1	240	18	29	3
	Forestry	199	—	4	—	22	—	5	—
	Other Agricultural Industries	493	27	12	—	229	8	53	12
II.	Fishing	5,510	23	269	2	3,821	12	160	3
	Sea Fishing	4,254	15	229	1	2,843	5	121	3
	Inland Fishing	1,256	8	40	1	978	7	39	—
III.	Mining and Quarrying	1,683	21	41	2	26	—	10	—
	Coal Mines	683	5	5	—	—	—	—	—
	Stone Quarries	558	3	20	1	—	—	5	—
	Other Mines and Quarries, including Clay, Sand and Gravel Pits	442	13	16	1	26	—	5	—
IV.	Manufacture of Food, Drink and Tobacco	25,152	7,217	711	122	227	66	99	13
	Food	16,189	5,448	605	118	227	66	99	13
	Grain Milling	3,885	173	186	13	—	2	16	—
	Bread and Flour Confectionery	5,997	860	331	93	200	58	69	10
	Biscuits	1,260	1,919	4	—	—	—	—	—
	Sweets and Jams	807	1,477	31	8	15	6	6	3
	Bacon Curing	1,605	449	23	—	—	—	4	—
	Creameries	2,298	362	19	2	—	—	2	—
	Other Food-making Industries	337	208	11	2	12	—	2	—
	Drink	8,107	561	93	3	—	—	—	—
	Malting	1,004	8	17	—	—	—	—	—
	Brewing	5,193	328	23	1	—	—	—	—
	Distilling	822	91	14	1	—	—	—	—
	Mineral and Aerated Waters	978	108	34	1	—	—	—	—
	Manufacture of Other Drinks	110	26	5	—	—	—	—	—
	Tobacco	856	1,208	13	1	—	—	—	—
V.	Textiles	2,913	4,854	120	16	124	745	12	5
	Flax Spinning and Poplin and Silk Manufacture	457	143	15	—	—	—	1	—
	Linen and Cotton Manufactures		615		—		—		
	Lace Hemming and Embroidery		1,070		2		411		3
	Woollen Manufactures	1,453	1,282	46	2	78	24	3	—
	Hosiery	182	1,110	10	10	4	297	—	2
	Other Textile Manufactures, including Jute and Hemp Manufacture	821	634	49	2	42	13	8	—

* Excluding those confined

CLASSIFIED BY INDUSTRY OR SERVICE; THOSE AT WORK ARE FURTHER CLASSIFIED BY TO THE INDUSTRY OR SERVICE IN WHICH THEY WERE LAST EMPLOYED.

PERSONS AT WORK (cond.)		All Persons described as Out of Work*		Total at Work and Out of Work		Col. 7 as percentage of Col. 8		INDUSTRY	Index No.
Employees									
(6)		(7)		(8)		(9)			
M.	F.	M.	F.	M.	F.	M.	F.		
112,700	1,789	13,355	215	539,849	122,296	2.5	0.2	Agriculture	I.
								WORKING ON FARMS:—	
								Under 1 Acre	
								1— 5 Acres	
								5— 10 „	
								10— 15 „	
								15— 30 „	
								30— 50 „	
								50—100 „	
								100—200 „	
								Over 200 „	
								Area undefined	
								Market Gardening	
								Flower and Seed Growing	
								Other and Undefined Gardening	
								Forestry	
								Other Agricultural Industries	
1,260	6	189	1	5,699	24	3.3	4.2	Fishing	II.
1,061	6	171	—	4,425	15	3.9	—	Sea Fishing	
199	—	18	1	1,274	9	1.4	11.1	Inland Fishing	
1,606	19	334	4	2,017	25	16.6	16.0	Mining and Quarrying	III.
678	5	164	1	847	6	19.4	16.7	Coal Mines	
533	2	98	1	656	4	14.9	25.0	Stone Quarries	
395	12	72	2	514	15	14.0	13.3	Other Mines and Quarries, including Clay, Sand and Gravel Pits	
24,115	7,016	3,984	729	29,136	7,946	13.7	9.2	Manufacture of Food, Drink and Tobacco	IV.
15,258	5,251	2,576	545	18,765	5,993	13.7	9.1	Food	
3,683	158	758	21	4,643	194	16.3	10.8	Grain Milling	
5,397	699	769	61	6,766	921	11.4	6.6	Bread and Flour Confectionery	
1,256	1,919	146	143	1,406	2,062	10.4	6.9	Biscuits	
755	1,460	116	156	923	1,633	12.6	9.6	Sweets and Jams	
1,578	449	359	57	1,964	506	18.3	11.3	Bacon Curing	
2,277	360	342	68	2,640	430	13.0	15.8	Creameries	
312	206	86	39	423	247	20.3	15.8	Other Food-making Industries	
8,014	558	1,321	40	9,428	601	14.0	6.7	Drink	
987	8	215	1	1,219	9	17.6	11.1	Malting	
5,170	327	474	8	5,667	336	8.4	2.4	Brewing	
808	90	349	5	1,171	96	29.8	5.2	Distilling	
944	107	251	23	1,229	131	20.4	17.6	Mineral and Aerated Waters	
105	26	32	3	142	29	22.5	10.3	Manufacture of Other Drinks	
843	1,207	87	144	943	1,352	9.2	10.7	Tobacco	
2,657	4,088	633	884	3,546	5,738	17.9	15.4	Textiles	V.
								Flax Spinning and Poplin and Silk Manufacture	
								Linen and Cotton Manufactures	
								Lace Hemming and Embroidery	
								Woollen Manufactures	
								Hosiery	
								Other Textile Manufactures, including Jute and Hemp Manufacture	
441	143	142	320	649	463	29.6	69.1		
	615	48	114		729		15.6		
	654	2	34		1,104		3.1		
1,326	1,256	235	149	1,688	1,431	13.9	10.4		
168	801	32	121	214	1,231	15.0	9.8		
722	619	174	146	995	780	17.5	18.7		

to Hospitals, etc.

TABLE 6 (contd.):—MALES AND FEMALES IN SAORSTAT EIREANN ON 18TH APRIL, 1926, INDUSTRIAL STATUS; THOSE "OUT OF WORK" ARE CLASSIFIED ACCORDING

Index No.	INDUSTRY (1)	Total at Work (Totals of Cols. 3 to 6) (2)		PERSONS AT WORK					
		M.	F.	Employers (3)		On Own Account (4)		Assisting Relatives (5)	
				M.	F.	M.	F.	M.	F.
VI.	Clothing	13,257	14,764	1,398	345	5,936	8,011	281	97
	Tailoring	6,778	2,567	948	27	2,341	254	161	40
	Dressmaking	71	9,152	1	271	43	7,312	1	41
	Shirts and Collar-Making	119	1,362	15	2	3	58	—	1
	Underclothing, Handkerchiefs, Scarves and Ties	32	220	6	1	3	14	—	1
	Millinery	84	609	7	30	5	176	1	6
	Boots and Shoes	6,112	509	412	13	3,535	38	116	8
	Other Clothing Manufactures	61	345	9	1	6	159	2	—
VII.	Skins and Leather (not Boots or Shoes) ...	1,758	90	202	8	786	13	38	2
VIII.	Woodworking. Manufacture of Furniture and Fittings	13,557	502	870	18	5,809	49	341	11
	Sawmills and Joinery Works	3,174	77	162	7	121	—	21	2
	General and Jobbing Carpentry	7,962	15	562	1	4,996	—	277	1
	Cooperages	373	4	29	1	217	—	6	—
	Cabinet and Furniture Making and Upholstering	1,282	255	82	7	269	36	25	6
	Other Woodworking Industries	766	151	35	2	206	13	12	2
IX.	Manufacture of Metals, Machines, Implements, Jewellery	11,806	436	1,381	16	4,057	18	498	8
	Shoe Forging	6,431	21	1,071	8	2,795	—	410	—
	Electrical Installation	942	69	73	1	159	—	7	—
	General Metal Founding and Engineering	1,673	109	74	3	158	—	15	—
	Sheet Metal Working	899	63	55	1	558	11	44	6
	Manufacture of Precious Metals, Jewellery and Plate	712	60	66	1	241	2	12	1
	Other Metal Industries, including Agricultural Machines	1,149	114	42	2	146	5	10	1
	X.	Vehicles (including Locomotives)	10,006	232	451	2	1,422	—	78
Railway, Locomotives and Plant	2,819	21	—	—	—	—	—	—	
Self-propelled Road Vehicles (not Steam)	4,082	159	197	—	807	—	25	1	
Carriages, Carts, Motor Car Bodies	1,732	35	217	1	429	—	36	1	
Ship-building and Repairing	1,018	9	20	—	—	—	14	—	
Other Vehicles, Parts and Accessories	355	8	17	1	186	—	3	—	
XI.	Fertilisers, Chemicals, Paints, etc.	1,920	512	39	2	26	—	5	2
	Manufacture of Fertilisers	1,006	72	4	—	—	—	1	—
	Manufacture of Other Chemicals, including Soap, Candles, etc.	914	440	35	2	26	—	4	2
XII.	Paper Making, Manufacture of Stationery, Printing, Bookbinding	4,791	2,426	143	21	248	32	9	5
	Paper and Paper Board Making, Process Engraving and Photography		387		7		27		4
	Cardboard Boxes, Stationery Paper Goods	574	469	42	—	165	3	3	1
	Production of Newspapers	1,674	167	26	5	—	—	—	—
	Other Printing and Bookbinding	2,543	1,453	75	9	83	2	6	—
	XIII.	Building, Decorating, Contracting and Works of Construction	36,131	325	1,446	5	3,422	—	294
Local Authority Undertakings	10,686	17	28	—	44	—	17	—	
Stone and Slate Cutting	679	12	70	1	160	—	21	—	
House Painting and Decorating	3,199	73	264	—	973	—	69	—	
Plumbing, Domestic Heating and Lighting	1,317	36	117	3	363	—	26	—	
Other Building, etc.	20,250	187	967	1	1,882	—	101	4	

* Excluding those confined

CLASSIFIED BY INDUSTRY OR SERVICE; THOSE AT WORK ARE FURTHER CLASSIFIED BY TO THE INDUSTRY OR SERVICE IN WHICH THEY WERE LAST EMPLOYED.

PERSONS AT WORK (cont.)		All Persons described as Out of Work*		Total at Work and Out of Work		Col. 7 as percentage of Col. 8		INDUSTRY	Index No.
Employees									
(6)		(7)		(8)		(9)			
M.	F.	M.	F.	M.	F.	M.	F.		
5,642	6,311	859	672	14,116	15,436	6.1	4.4	Clothing	VI.
3,328	2,246	477	219	7,255	2,786	6.6	7.9	Tailoring	
26	1,528	3	246	74	9,398	4.1	2.6	Dressmaking	
101	1,301	14	64	133	1,426	10.5	4.5	Shirts and Collar-Making	
23	204	2	19	34	239	5.9	7.9	Underclothing, Handkerchiefs, Scarves and Ties	
71	397	11	68	95	677	11.6	10.0	Millinery	
2,049	450	348	34	6,460	543	5.4	6.3	Boots and Shoes	
44	185	4	22	65	367	6.2	6.0	Other Clothing Manufactures	
732	67	202	10	1,960	100	10.3	10.0	Skins and Leather (not Boots or Shoes)	VII.
6,537	424	1,505	70	15,062	572	10.0	12.2	Woodworking. Manufacture of Furniture and Fittings	VIII.
2,870	68	672	10	3,846	87	17.5	11.5	Sawmills and Joinery Works	
2,127	13	458	—	8,420	15	5.4	—	General and Jobbing Carpentry	
121	3	70	—	443	4	15.8	—	Cooperages	
906	206	176	35	1,458	290	12.1	12.1	Cabinet and Furniture Making and Upholstering	
513	134	129	25	895	176	14.4	14.2	Other Woodworking Industries	
5,870	394	1,299	43	13,105	479	9.9	9.0	Manufacture of Metals, Machines, Implements, Jewellery	IX.
2,155	13	276	1	6,707	22	4.1	4.5	Shoe Forging	
703	68	148	6	1,090	75	13.6	8.0	Electrical Installation	
1,426	106	469	12	2,142	121	21.9	9.9	General Metal Founding and Engineering	
242	45	41	5	940	68	4.4	7.4	Sheet Metal Working	
393	56	57	10	769	70	7.4	14.3	Manufacture of Precious Metals, Jewellery and Plate	
951	106	308	9	1,457	123	21.1	7.3	Other Metal Industries, including Agricultural Machines	
8,055	228	2,139	18	12,145	250	17.6	7.2	Vehicles (including Locomotives)	X.
2,819	21	353	4	3,172	25	11.1	16.0	Railway, Locomotives and Plant	
3,053	158	638	7	4,720	166	13.5	4.2	Self-propelled Road Vehicles (not Steam)	
1,050	33	360	2	2,092	37	17.2	5.4	Carriages, Carts, Motor Car Bodies	
984	9	735	4	1,753	13	41.9	30.8	Ship-building and Repairing	
149	7	53	1	408	9	13.0	11.1	Other Vehicles, Parts and Accessories	
1,850	508	327	48	2,247	560	14.6	8.6	Fertilisers, Chemicals, Paints, etc.	XI.
1,001	72	160	6	1,166	78	13.7	7.7	Manufacture of Fertilisers	
849	436	167	42	1,081	482	15.4	8.7	Manufacture of Other Chemicals, including Soap, Candles, etc.	
4,391	2,368	731	357	5,522	2,783	13.2	12.8	Paper Making, Manufacture of Stationery, Printing, Bookbinding	XII.
364	299	117	60	691	397	16.9	15.1	Paper and Paper Board Making, Process Engraving and Photography	
1,648	465	54	54	523	523	13.2	10.3	Cardboard Boxes, Stationery Paper Goods	
2,379	162	254	17	1,928	184	12.4	9.2	Production of Newspapers	
	1,442	360	226	2,903	1,679		13.5	Other Printing and Bookbinding	
30,969	316	13,519	52	49,650	377	27.2	13.8	Building, Decorating, Contracting and Works of Construction	XIII.
10,597	17	8,015	16	18,701	33	42.9	48.5	Local Authority Undertakings	
428	11	70	—	749	12	9.3	—	Stone and Slate Cutting	
1,893	73	422	5	3,621	78	11.7	6.4	House Painting and Decorating	
811	33	204	2	1,521	38	13.4	5.3	Plumbing, Domestic Heating and Lighting	
17,240	182	4,808	29	25,058	216	19.2	13.4	Other Building, etc.	

to Hospitals, etc.

TABLE 6 (contd.):—MALES AND FEMALES IN SAORSTAT EIREANN ON 18TH APRIL, 1926, INDUSTRIAL STATUS; THOSE "OUT OF WORK" ARE CLASSIFIED ACCORDING

Index No.	INDUSTRY (1)	Total at Work (Totals of Cols. 3 to 6) (2)		PERSONS AT WORK					
				Employers (3)		On Own Account (4)		Assisting Relatives (5)	
				M.	F.	M.	F.	M.	F.
XIV.	Bricks, Pottery and Glass	667	39	24	3	24	1	2	1
XV.	Gas, Electricity and Water	2,396	66	6	—	—	—	—	—
	Gas Works	1,642	52	4	—	—	—	—	—
	Electricity Supply	547	13	2	—	—	—	—	—
	Waterworks	207	1	—	—	—	—	—	—
XVI.	Other Manufacturing or Ill-defined Industries	915	405	62	3	135	12	13	5
XVII.	Transport and Communication	37,709	1,181	603	31	4,210	17	203	1
	Railways	16,906	704	—	—	—	—	—	—
	Road	11,342	219	519	28	4,072	17	181	1
	Motor Garages	4,635	114	277	15	2,101	6	64	—
	Livery Stables and Hiring Establishments	1,196	16	63	6	804	4	39	—
	Cartage and Haulage Contracting ...	3,229	59	179	7	1,167	7	78	1
	Tramway Service	2,282	30	—	—	—	—	—	—
	Water	5,207	167	65	3	131	—	22	—
	Shipping Service	4,891	163	40	1	40	—	3	—
	Other Water Transport	316	4	25	2	91	—	19	—
	Docks, Lighthouses, Canals, etc. ...	3,743	38	17	—	—	—	—	—
	Harbours, Docks, Piers, Lighthouses ...	1,755	20	—	—	—	—	—	—
	Canal Authority and Conservancy Boards	561	12	4	—	—	—	—	—
	Loading and Discharging Vessels ...	1,427	6	13	—	—	—	—	—
	Storage	271	38	1	—	—	—	—	—
	Other Transport and Communication ...	240	15	1	—	7	—	—	—
XVIII.	Commerce and Finance	79,926	34,311	8,359	2,832	14,971	7,159	1,287	1,083
	(A)—TRADING	72,387	32,933	8,236	2,822	14,850	7,143	1,282	1,082
	Trading in Horses	602	9	61	1	269	4	20	1
	Trading in Cattle and Sheep	3,546	18	273	1	2,282	7	85	1
	Trading in Pigs	737	6	56	—	471	1	33	—
	Trading in Eggs and Live Poultry ...	1,715	344	170	25	502	59	45	13
	Trading in Grain and Forage	1,444	197	137	21	110	24	10	7
	Trading in Coal	4,228	180	139	11	438	16	43	3
	Trading in Bread and Cakes	302	631	28	66	55	103	8	14
	Trading in Sweets	849	2,167	122	216	451	1,186	28	67
	Trading in Grocery and Provisions ...	13,344	6,151	1,852	774	2,102	1,480	226	297
	Trading in Milk and Dairy Products ...	2,479	758	289	87	404	173	117	52
	Trading in Fresh Meat	5,048	673	731	107	1,003	52	149	37
	Trading in Fish and Dead Poultry ...	1,220	342	114	18	368	156	37	7
	Trading in Vegetables and Fruits ...	1,285	1,146	127	95	454	584	45	58
	Trading in Spirits and Wines (not Public Houses)	1,325	241	115	22	55	8	5	—
	Trading in Tobacco	557	689	115	83	143	157	13	26
	Trading in Building Materials	621	75	39	5	30	—	7	—
	Trading in Drugs, Druggists' Sundries	3,821	761	282	27	236	23	14	7
	Trading in Metals, Metal Goods and Tools	3,538	983	402	94	240	75	46	43
	Trading in Cycles and Motors	1,387	208	189	5	297	11	23	4
	Trading in Jewellery, Watches and Clocks	412	171	58	10	83	8	5	2
	Trading in General Drapery	7,048	7,992	1,154	546	822	656	96	180
	Trading in Boots and Shoes	825	464	123	37	126	41	8	12
	Trading in Furniture	451	176	45	7	90	40	8	4
	Trading in Paper and Stationery	1,140	1,248	102	108	184	216	14	29
	Departmental Stores so described ...	3,617	1,606	347	94	191	53	35	35
	Drapery and Clothing Departmental Stores	638	600	3	1	1	4	1	—
	Other and Undefined Departmental Stores	545	347	5	—	10	8	2	4
	Hawking and Street Selling	1,266	639	15	6	1,141	579	31	29
	Auctioneering and Valuing	1,448	249	244	5	300	7	12	9
	Advertising Agencies	135	64	5	3	61	28	2	—
	Other and Undefined Trading	6,814	3,798	894	347	1,850	1,375	114	141

* Excluding those confined

CLASSIFIED BY INDUSTRY OR SERVICE; THOSE AT WORK ARE FURTHER CLASSIFIED BY TO THE INDUSTRY OR SERVICE IN WHICH THEY WERE LAST EMPLOYED.

PERSONS AT WORK (cond.)		All Persons described as Out of Work*		Total at Work and Out of Work		Col. 7 as percentage of Col. 8		INDUSTRY	Index No.
Employees									
(6)		(7)		(8)		(9)			
M.	F.	M.	F.	M.	F.	M.	F.		
617	34	230	8	897	47	25.6	17.0	Bricks, Pottery and Glass	XIV.
2,390	66	400	2	2,796	68	14.3	2.9	Gas, Electricity and Water	XV.
1,638	52	274	1	1,916	53	14.3	1.9	Gas Works	
545	13	77	—	624	13	12.3	—	Electricity Supply	
207	1	49	1	256	2	19.1	50.0	Waterworks	
705	385	166	55	1,081	460	15.4	12.0	Other Manufacturing or Ill-defined Industries	XVI.
32,693	1,132	4,624	65	42,333	1,246	10.9	5.2	Transport and Communication	XVII.
16,906	704	1,591	31	18,497	735	8.6	4.2	Railways	
6,570	173	1,154	19	12,496	238	9.2	8.0	Road	
2,193	93	459	14	5,094	128	9.0	10.9	Motor Garages	
290	6	102	—	1,298	16	7.9	—	Livery Stables and Hiring Establishments	
1,805	44	443	4	3,672	63	12.1	6.3	Cartage and Haulage Contracting	
2,282	30	150	1	2,432	31	6.2	3.2	Tramway Service	
4,989	164	967	10	6,174	177	15.7	5.6	Water	
4,808	162	922	10	5,813	173	15.9	5.8	Shipping Service	
181	2	45	—	361	4	12.5	—	Other Water Transport	
3,726	38	803	4	4,546	42	17.7	9.5	Docks, Lighthouses, Canals, etc.	
1,755	20	332	—	2,087	20	15.9	—	Harbours, Docks, Piers, Lighthouses	
557	12	67	—	628	12	10.7	—	Canal Authority and Conservancy Boards	
1,414	6	404	4	1,831	10	22.1	40.0	Loading and Discharging Vessels	
270	38	61	1	332	39	18.4	2.6	Storage	
232	15	48	—	288	15	16.7	—	Other Transport and Communication	
55,309	23,237	7,987	1,991	87,913	36,302	9.1	5.5	Commerce and Finance	XVIII.
48,010	21,886	7,657	1,932	80,044	34,865	9.6	5.5	(A)—TRADING	
252	3	82	1	684	10	12.0	10.0	Trading in Horses	
906	9	120	3	3,666	21	3.3	14.3	Trading in Cattle and Sheep	
177	5	15	1	752	7	2.0	14.3	Trading in Pigs	
998	247	120	17	1,835	361	6.5	4.7	Trading in Eggs and Live Poultry	
1,187	145	277	14	1,721	211	16.1	6.6	Trading in Grain and Forage	
3,608	150	907	13	5,135	193	17.7	6.7	Trading in Coal	
211	448	21	25	323	656	6.5	3.8	Trading in Bread and Cakes	
248	698	41	57	890	2,224	4.6	2.6	Trading in Sweets	
9,164	3,591	1,587	304	14,931	6,455	10.6	4.7	Trading in Grocery and Provisions	
1,579	446	322	31	2,801	789	11.5	3.9	Trading in Milk and Dairy Products	
3,165	477	524	39	5,572	712	9.4	5.5	Trading in Fresh Meat	
701	161	153	16	1,373	358	11.1	4.5	Trading in Fish and Dead Poultry	
659	409	121	40	1,406	1,186	8.6	3.4	Trading in Vegetables and Fruits	
1,150	211	206	26	1,531	267	13.5	9.7	Trading in Spirits and Wines (not Public Houses)	
286	423	40	46	597	735	6.7	6.3	Trading in Tobacco	
545	70	83	2	704	77	11.8	2.6	Trading in Building Materials	
3,289	704	367	43	4,188	804	8.8	5.3	Trading in Drugs, Druggists' Sundries	
2,850	771	382	66	3,920	1,049	9.7	6.3	Trading in Metals, Metal Goods and Tools	
878	188	132	7	1,519	215	8.7	3.3	Trading in Cycles and Motors	
266	151	24	18	436	189	5.5	9.5	Trading in Jewellery, Watches and Clocks	
4,976	6,610	635	567	7,683	8,559	8.3	6.6	Trading in General Drapery	
568	374	76	34	901	498	8.4	6.8	Trading in Boots and Shoes	
308	125	40	10	491	186	8.1	5.4	Trading in Furniture	
840	895	118	85	1,258	1,333	9.4	6.4	Trading in Paper and Stationery	
3,044	1,424	452	146	4,069	1,752	11.1	8.3	Departmental Stores so described	
633	595	46	60	684	660	6.7	9.1	Drapery and Clothing Departmental Stores	
528	335	31	28	576	375	5.4	7.5	Other and Undefined Departmental Stores	
79	25	10	1	1,276	640	0.8	0.2	Hawking and Street Selling	
892	228	103	11	1,551	260	6.6	4.2	Auctioneering and Valuing	
67	33	3	5	138	69	2.2	7.2	Advertising Agencies	
3,956	1,935	619	216	7,433	4,014	8.3	5.4	Other and Undefined Trading	

to Hospitals, etc.

TABLE 6 (contd.) :—MALES AND FEMALES IN SAORSTAT EIREANN ON 18TH APRIL, 1926, BY INDUSTRIAL STATUS; THOSE "OUT OF WORK" ARE CLASSIFIED ACCORDING

Index No.	INDUSTRY (1)	Total at Work (Totals of Cols. 3 to 6) (2)		PERSONS AT WORK					
				Employers (3)		On Own Account (4)		Assisting Relatives (5)	
				M.	F.	M.	F.	M.	F.
XVIII. (contd.)	Commerce and Finance (contd.)								
	(B) FINANCE	7,589	1,378	123	10	112	10	5	1
	Banking	3,818	521	—	—	—	—	—	—
	Insurance	2,826	678	—	—	—	—	—	—
	Pawnbroking, Money-lending and Other Finance	895	179	123	10	112	10	5	1
XIX.	Public Administration and Defence ..	56,348	19,798	—	—	—	—	—	—
	Central Government	45,730	15,833	—	—	—	—	—	—
	Civic Guard	7,071	135	—	—	—	—	—	—
	Education	5,318	10,409	—	—	—	—	—	—
	Posts and Telegraphs	9,040	3,228	—	—	—	—	—	—
	Defence	15,140	208	—	—	—	—	—	—
	Other Government Departments	9,161	1,853	—	—	—	—	—	—
	Local Government	10,618	3,965	—	—	—	—	—	—
	Public Assistance (Poor Law)	1,181	1,870	—	—	—	—	—	—
	Education	426	280	—	—	—	—	—	—
	Other Local Government	9,011	1,815	—	—	—	—	—	—
XX.	Professions	20,714	18,209	942	87	2,889	2,416	4	31
	Religion	8,701	4,116	—	—	—	—	—	—
	Law	2,857	1,366	566	2	530	8	2	5
	Medicine and Care of the Sick and Infirm (not Government or Local Authority)	2,868	6,133	68	45	1,074	1,591	—	4
	Dentistry	738	143	62	3	366	23	—	—
	Veterinary Surgery	325	8	34	1	172	—	—	—
	Education (not Government or Local Authority)	3,050	5,771	18	24	162	673	1	19
	Accountancy	588	141	88	—	119	3	—	2
	Civil Engineering	759	71	78	—	282	2	—	—
	Trade, Labour and Other Associations	420	173	—	2	—	—	—	—
	Other Professional Services	408	287	28	10	184	110	1	1
XXI.	Personal Service (including Hotels and Catering, but excluding Government or Local Authority)	28,826	99,130	3,689	2,523	3,803	6,093	386	540
	Private Domestic Service	9,881	75,611	—	—	—	—	—	—
	Lodging and Boarding Houses	403	5,397	50	493	238	3,900	5	129
	Hotels and Restaurants	2,439	4,798	324	390	150	277	18	74
	Public Houses	11,804	6,848	3,037	1,586	2,559	1,474	287	303
	Clubs	458	232	—	—	—	—	—	—
	Laundries	633	2,827	18	21	—	199	—	30
	Hair Dressing	1,586	241	207	16	564	38	64	4
	Undertaking	490	33	43	9	52	2	2	—
	Charitable Service	532	1,595	—	—	—	—	—	—
	Other Personal Service	600	1,548	10	8	234	203	10	—
XXII.	Entertainments and Sport	3,672	1,114	180	19	177	99	48	32
	Picture Palaces, Theatres	1,082	723	58	9	—	—	5	15
	Other Entertainments and Sport	2,590	391	122	10	177	99	43	17
XXIII.	Other Industries or Industry not stated	7,459	1,668	76	107	229	17	63	19
	Service of Foreign Government	2,166	235	—	—	—	—	—	—
	Persons following occupations outside Saorstát Eireann	939	721	14	2	33	12	1	2
	Other Industries	354	19	1	—	121	5	1	—
	Industry not stated	4,000	693	61	105	75	—	61	17
	TOTAL	893,610	329,404	62,605	16,529	232,340	62,949	196,034	73,602

* Excluding those confined

CLASSIFIED BY INDUSTRY OR SERVICE; THOSE AT WORK ARE FURTHER CLASSIFIED TO THE INDUSTRY OR SERVICE IN WHICH THEY WERE LAST EMPLOYED.

PERSONS AT WORK (cond.)		All Persons described as Out of Work*		Total at Work and Out of Work		Col. 7 as percentage of Col. 8		INDUSTRY	Index No.
Employees									
(6)		(7)		(8)		(9)			
M.	F.	M.	F.	M.	F.	M.	F.		
						%	%		
7,299	1,351	330	59	7,869	1,437	4.2	4.1	Commerce and Finance (contd.)	XVIII.
3,818	521	81	22	3,899	543	2.1	4.1	(B) FINANCE	(contd.)
2,826	678	178	32	3,004	710	5.9	4.5	Banking	
								Insurance	
655	152	71	5	966	184	7.3	2.7	Pawnbroking, Money-lending and Other Finance	
56,348	19,798	5,879	411	62,227	20,209	9.4	2.0	Public Administration and Defence	XIX.
45,730	15,833	2,471	318	48,201	16,151	5.1	2.0	Central Government	
7,071	135	40	6	7,111	141	0.6	4.3	Civic Guard	
5,318	10,409	65	80	5,383	10,489	1.2	0.8	Education	
9,040	3,228	645	82	9,685	3,310	6.7	2.5	Posts and Telegraphs	
15,140	208	700	76	15,840	284	4.4	26.8	Defence	
9,161	1,853	1,021	74	10,182	1,927	10.0	3.8	Other Government Departments	
10,618	3,965	3,408	93	14,026	4,058	24.3	2.3	Local Government	
1,181	1,870	64	31	1,245	1,901	5.1	1.6	Public Assistance (Poor Law)	
426	280	13	6	439	286	3.0	2.1	Education	
9,011	1,815	3,331	56	12,342	1,871	27.0	3.0	Other Local Government	
16,879	15,675	495	367	21,209	18,576	2.3	2.0	Professions	XX.
8,701	4,116	79	24	8,780	4,140	0.9	0.6	Religion	
1,759	1,351	92	50	2,949	1,416	3.1	3.5	Law	
								Medicine and Care of the Sick and Infirm (not Government or Local Authority)	
1,726	4,493	54	168	2,922	6,301	1.8	2.7	Dentistry	
310	117	37	5	775	148	4.8	3.4	Veterinary Surgery	
119	7	13	3	338	11	3.8	27.3	Education (not Government or Local Authority)	
2,869	5,055	129	95	3,179	5,866	4.1	1.6	Accountancy	
381	136	19	6	607	147	3.1	4.1	Civil Engineering	
399	69	25	1	784	72	3.2	1.4	Trade, Labour and Other Associations	
420	171	27	8	447	181	6.0	4.4	Other Professional Services	
195	160	20	7	428	294	4.7	2.4		
20,948	89,974	2,560	4,851	31,386	103,981	8.2	4.7	Personal Service (including Hotels and Catering, but excluding Government or Local Authority)	XXI.
9,881	75,611	851	3,924	10,732	79,535	7.9	4.9	Private Domestic Service	
110	875	10	30	413	5,427	2.4	0.6	Lodging and Boarding Houses	
1,941	4,057	387	430	2,826	5,228	13.7	8.2	Hotels and Restaurants	
5,921	3,485	913	160	12,717	7,008	7.2	2.3	Public Houses	
458	232	58	25	516	257	11.2	9.7	Clubs	
615	2,577	77	124	710	2,951	10.8	4.2	Laundries	
751	183	98	6	1,684	247	5.8	2.4	Hair Dressing	
393	22	85	3	575	36	14.8	8.3	Undertaking	
532	1,595	24	13	556	1,608	4.3	0.8	Charitable Service	
346	1,337	57	136	657	1,684	8.7	8.1	Other Personal Service	
3,267	964	401	73	4,073	1,187	9.8	6.1	Entertainments and Sport	XXII.
1,019	699	131	55	1,213	778	10.8	7.1	Picture Palaces, Theatres	
2,248	265	270	18	2,860	409	9.4	4.4	Other Entertainments and Sport	
7,091	1,525	4,575	752	12,034	2,420	38.0	31.1	Other Industries or Industry not stated	XXIII
2,166	235	585	74	2,751	309	21.3	23.9	Service of Foreign Government	
								Persons following occupations outside Saorstát Eireann	
891	705	884	277	1,823	998	48.5	27.8	Other Industries	
231	14	44	4	398	23	11.1	17.4	Industry not stated	
3,803	571	3,062	397	7,062	1,090	43.4	36.4		
402,631	176,324	66,393	11,678	960,003	341,082	6.9	3.4	TOTAL	

to Hospitals, etc.

TABLE 7:—MALES AND FEMALES IN SAORSTAT EIREANN ON 18TH APRIL,

GROUPS OF OCCUPATIONS	Total in Group including those confined to Hospitals, etc.		Total excluding those in Hospitals, etc. (Totals of Cols. 7 and 8)		PERSONS AT WORK			
	(1)		(2)		(3)		(4)	
	M.	F.	M.	F.	M.	F.	M.	F.
AGRICULTURAL OCCUPATIONS ...	550,172	121,957	548,466	121,875	41,530	10,349	179,407	38,200
Agricultural Labourers ...	125,161	1,248	124,043	1,216	—	—	—	—
Other Agricultural Occupations ...	425,011	120,709	424,423	120,659	41,530	10,349	179,407	38,200
MAKERS OF FOOD ...	12,541	3,821	12,410	3,808	564	102	286	41
MAKERS OF APPAREL AND MADE-UP TEXTILE GOODS ...	14,315	18,675	14,111	18,466	1,411	348	5,916	8,306
Dressmakers ...	(a)	9,802	†	9,726	†	30	†	7,303
Others ...	14,315	8,873	14,111	8,740	1,411	318	5,916	1,003
WORKERS IN WOOD AND FURNITURE	23,710	679	23,484	669	1,047	50	6,263	19
Carpenters ...	13,869	(b)	13,771	†	28	†	5,106	†
Others ...	9,841	679	9,713	669	1,019	50	1,157	19
METAL WORKERS ...	27,313	383	27,062	383	1,591	26	5,082	21
BUILDING AND CONTRACTING ...	47,557	(c)	47,023	†	1,040	†	1,913	†
Builders' Labourers ...	9,975	—	9,765	—	—	—	—	—
Navvies ...	25,389	—	25,156	—	—	—	—	—
Others ...	12,193	(c)	12,102	†	1,040	†	1,913	†
OTHER PRODUCERS, MAKERS AND REPAIRERS ...	36,906	9,069	36,589	9,003	1,428	102	6,645	500
TRANSPORT AND COMMUNICATION ...	63,686	1,266	63,000	1,262	632	31	4,275	6
Drivers of Motor Vehicles ...	10,252	(d)	10,199	†	11	†	2,057	†
Drivers of Lorries, Carts, etc. (Horse) ...	9,295	(d)	9,203	†	19	†	1,239	†
Others ...	44,139	1,266	43,598	1,262	602	31	979	6
COMMERCE AND FINANCE ...	56,520	28,488	56,168	28,363	8,583	2,924	15,122	7,251
Shopkeepers and Managers of Retail and Wholesale Businesses (not Publicans) ...	19,580	9,526	19,501	9,491	7,748	2,894	9,628	6,268
Shop Assistants ...	20,468	17,382	20,314	17,324	—	—	—	—
Others ...	16,472	1,580	16,353	1,548	835	30	5,494	983
PUBLIC ADMINISTRATION AND DEFENCE ...	33,348	3,985	33,127	3,966	—	—	—	—
PROFESSIONAL OCCUPATIONS ...	25,936	29,505	25,718	29,307	964	88	2,913	2,511
Teachers (not Music) ...	5,598	10,604	5,578	10,544	20	28	103	284
Others ...	20,338	18,901	20,140	18,763	944	60	2,810	2,227
PERSONAL SERVICE ...	18,381	109,461	18,224	106,879	3,599	2,482	3,736	5,990
Domestic Servants ...	2,645	87,553	2,606	85,763	—	—	—	—
Others ...	15,736	21,908	15,618	21,116	3,599	2,482	3,736	5,990
CLERKS (NOT PUBLIC ADMIN.) AND ALL TYPISTS ...	17,206	12,801	17,013	12,743	—	—	—	—
OTHER GAINFUL OCCUPATIONS ...	36,177	3,804	34,976	3,778	212	27	764	104
General Labourers ...	22,955	167	21,914	156	—	—	—	—
Others ...	13,222	3,637	13,062	3,622	212	27	764	104
OTHERS DESCRIBED AS HAVING INDUSTRIAL STATUS ...	2,632	580	2,632	580	4	—	18	—
TOTAL ...	986,400	344,474	980,003	341,082	62,605	16,529	232,340	62,949

* Excluding those confined to Hospitals, etc.
(a) 64 Male Dressmakers not separately shown;
(b) 31 Female Carpenters not separately shown;
(c) 114 Females in Building and Contracting not
(d) 39 Female Drivers of Motor Vehicles and 32
† See appropriate note for col. (1).

1926, CLASSIFIED BY GROUPS OF OCCUPATIONS AND INDUSTRIAL STATUS.

PERSONS AT WORK (continued)						Persons described as Out of Work*		Col. (8) as percentage of Col. (2)		GROUPS OF OCCUPATIONS
Assisting Relatives (5)		Employees at Work (6)		Total at Work (Totals of Cols. 3 to 6) (7)		(8)		(9)		
M.	F.	M.	F.	M.	F.	M.	F.	M.	F.	
192,431	71,790	120,228	1,390	533,596	121,729	14,870	146	2.7	0.1	AGRICULTURAL OCCUPATIONS.
—	—	109,933	1,076	109,933	1,076	14,110	140	11.4	11.5	Agricultural Labourers.
192,431	71,790	10,295	314	423,663	120,653	760	6	0.2	0.0	Other Agricultural Occupations.
76	7	9,571	3,235	10,497	3,385	1,913	423	15.4	11.1	MAKERS OF FOOD.
269	97	5,639	8,745	13,235	17,496	876	970	6.2	5.3	MAKERS OF APPAREL AND MADE-UP TEXTILE GOODS
†	38	†	2,033	†	9,404	†	322	†	3.3	Dressmakers.
269	59	5,639	6,712	13,235	8,092	876	648	6.2	7.4	Others.
399	8	13,092	509	20,801	586	2,683	83	11.4	12.4	WORKERS IN WOOD AND FURNITURE.
291	†	7,129	†	12,554	†	1,217	†	8.8	†	Carpenters.
108	8	5,963	509	8,247	586	1,466	83	15.1	12.4	Others.
535	6	16,419	291	23,627	344	3,435	39	12.7	10.2	METAL WORKERS.
131	†	29,948	†	33,032	†	13,991	†	29.8	†	BUILDING AND CONTRACTING.
21	—	6,574	—	6,595	—	3,170	—	32.5	—	Builders' Labourers.
—	—	15,721	—	15,721	—	9,435	—	37.5	—	Navvies.
110	†	7,653	†	10,716	†	1,386	†	11.5	†	Others.
331	18	23,021	6,962	31,425	7,582	5,164	1,421	14.1	15.8	OTHER PRODUCERS, MAKERS AND REPAIRERS.
246	1	50,033	1,164	55,186	1,202	7,814	10	12.4	4.8	TRANSPORT AND COMMUNICATION.
82	†	6,909	†	9,059	†	1,140	†	11.2	†	Drivers of Motor Vehicles.
91	†	6,591	†	7,940	†	1,263	†	13.7	†	Drivers of Lories, Carts, etc. (Horse).
73	1	36,533	1,164	38,187	1,202	5,411	60	12.4	4.8	Others.
1,162	1,057	28,711	15,811	53,578	27,043	2,590	1,320	4.6	4.7	COMMERCE AND FINANCE.
45	47	2,012	267	19,433	9,476	68	15	0.3	0.2	Shopkeepers and Managers of Retail and Wholesale Businesses (not Publicans).
962	968	17,336	15,082	18,298	16,050	2,016	1,274	9.9	7.4	Shop Assistants.
155	42	9,363	462	15,847	1,517	506	31	3.1	2.0	Others.
—	—	32,628	3,861	32,628	3,861	499	105	1.5	2.6	PUBLIC ADMINISTRATION AND DEFENCE.
5	26	21,594	26,284	25,476	28,909	242	398	0.9	1.4	PROFESSIONAL OCCUPATIONS.
1	18	5,351	10,038	5,475	10,368	103	176	1.8	1.7	Teachers (not Music).
†	8	16,243	16,246	20,001	18,541	139	222	0.7	1.2	Others.
336	502	9,628	92,787	17,299	101,761	925	5,118	5.1	4.8	PERSONAL SERVICE.
—	—	2,413	81,366	2,413	81,366	193	4,397	7.4	5.1	Domestic Servants.
336	502	7,215	11,421	14,886	20,395	732	721	4.7	3.4	Others.
33	54	15,579	11,782	15,612	11,836	1,401	907	8.2	7.1	CLERKS (NOT PUBLIC ADMIN.) AND ALL TYPISTS.
80	36	25,062	3,133	26,118	3,300	8,858	478	25.3	12.7	OTHER GAINFUL OCCUPATIONS.
—	—	14,785	103	14,785	103	7,129	53	32.5	34.0	General Labourers.
80	36	10,277	3,030	11,333	3,197	1,729	425	13.2	11.7	Others.
—	—	1,478	370	1,500	370	1,132	210	43.0	36.2	OTHERS DESCRIBED AS HAVING INDUSTRIAL STATUS
196,034	73,602	402,631	176,324	893,610	329,404	66,393	11,678	6.9	3.4	TOTAL.

included in Other Workers, in Apparel, etc.
 included in Other Workers in Wood, etc.
 separately shown; included in Other Producers, etc.
 of Carts, etc., not separately shown; included in Others in Transport and Communication.

TABLE 8A:—**MALES** IN SAORSTAT EIREANN ON 18TH APRIL, 1926, CLASSIFIED BY INDIVIDUAL OCCUPATIONS AND BY INDUSTRIAL STATUS.

OCCUPATION	Total (excluding those in Hospitals, Other Institu- tions, &c.)	MALES AT WORK.				Males described as " Out of Work "	Col. (6) as Percentage of Col. (1)
		Em- ployers	Working on Own Account	Assisting Relatives	Em- ployees at Work		
	(1)	(2)	(3)	(4)	(5)	(6)	(7)
I. Agricultural Occupations ...	548,466	41,530	179,407	192,431	120,228	14,870	2.7
Farmers ...	220,103	41,436	178,667	—	—	—	—
1—15 Acres ...	57,862	1,670	56,192	—	—	—	—
15—30 " ...	62,629	4,779	57,850	—	—	—	—
30—50 " ...	43,130	8,095	35,035	—	—	—	—
50—100 " ...	34,486	14,039	20,447	—	—	—	—
100—200 " ...	13,909	8,770	5,139	—	—	—	—
Over 200 " ...	4,932	3,656	1,276	—	—	—	—
Area undefined, etc. ...	3,155	427	2,728	—	—	—	—
Sons assisting Farmers ...	152,763	—	—	152,763	—	—	—
Other Relatives assisting Farmers ...	39,410	—	—	39,410	—	—	—
Farm Managers ...	2,340	—	—	18	2,240	82	3.5
Farm Foremen ...	578	—	—	10	561	7	1.2
Agricultural Labourers ...	124,043	—	—	—	109,933	14,110	11.4
Gardeners and Nurserymen ...	6,503	78	542	114	5,280	480	7.4
Gardeners' Labourers ...	1,385	—	—	53	1,236	96	6.9
Woodmen ...	536	—	—	—	482	54	10.1
Other Agricultural Occupations ...	805	16	198	63	487	41	5.1
II. Fishermen ...	5,714	274	3,836	153	1,284	167	2.9
Fishermen ...	5,714	274	3,836	153	1,284	167	2.9
III. Mining and Quarrying ...	2,573	40	40	11	1,805	677	26.3
Coal Mining Occupations ...	839	4	—	—	627	208	24.8
Quarrying and Other Mining Occupations ...	1,734	36	40	11	1,178	469	27.0
IV.—A. Makers of Foods, Drinks and Tobacco ...	17,870	658	286	76	14,037	2,813	15.7
1. Makers of Foods ...	12,410	564	286	76	9,571	1,913	15.4
Employers and Managers ...	1,380	538	—	—	802	40	2.9
Bakers, Pastrycooks and Biscuit Makers ...	3,853	14	167	48	3,143	481	12.5
Sugar, Sweet and Jam Makers ...	249	2	25	7	198	17	6.8
Grain Millers ...	719	5	70	10	545	89	12.4
Creamery Workers ...	466	—	—	—	411	55	11.8
Other Skilled Makers of Foods ...	1,474	5	24	5	1,195	245	16.6
Other Makers of Foods ...	4,269	—	—	6	3,277	986	23.1
2. Makers of Drinks ...	5,045	80	—	—	4,109	856	17.0
Employers, Managers and Foremen ...	423	80	—	—	335	8	1.9
Maltsters ...	243	—	—	—	202	41	16.9
Other Skilled Makers of Drinks ...	268	—	—	—	240	28	10.4
Other Makers of Drinks ...	4,111	—	—	—	3,332	779	18.9
3. Makers of Tobacco and Snuff ...	415	14	—	—	357	44	10.6
Makers of Tobacco and Snuff ...	415	14	—	—	357	44	10.6
IV.—B. Textile Workers ...	2,926	122	109	7	2,126	562	19.2
Employers, Managers and Foremen ...	364	120	—	—	218	26	7.1
Breakers and Soutchers ...	313	—	—	—	212	101	32.3
Spinners, Piecers and Carders ...	313	—	—	—	276	37	11.8
Winders ...	128	—	—	—	106	22	17.2
Weavers ...	471	—	80	1	313	77	16.3
Knitters ...	76	—	5	—	50	21	27.6
Other Skilled Textile Workers ...	745	2	24	6	579	134	18.0
Other Textile Workers ...	516	—	—	—	372	144	27.9

TABLE 8A (contd.) :—**MALES** IN SAORSTAT EIREANN ON 18TH APRIL, 1926, CLASSIFIED BY INDIVIDUAL OCCUPATIONS AND BY INDUSTRIAL STATUS.

OCCUPATION	Total (excluding those in Hospitals, Other Institu- tions, &c.)	MALES AT WORK				Males described as " Out of Work "	Col. (6) as Percentage of Col. (1)
		Em- ployers	Working on Own Account	Assisting Relatives	Em- ployees at Work		
	(1)	(2)	(3)	(4)	(5)	(6)	(7)
%							
IV.-C. Makers of Apparel and Made-up Textile Goods	14,111	1,411	5,916	269	5,639	876	6.2
Employers and Managers	1,407	1,315	—	—	91	1	0.1
Boot and Shoe Makers	5,923	47	3,526	113	1,915	322	5.4
Tailors' Cutters	244	2	13	—	220	9	3.7
Tailors and Tailors' Machinists	6,097	44	2,311	154	3,114	474	7.8
Other Makers of Apparel and Textile Goods	440	3	66	2	299	70	15.9
IV.-D. Workers in Hides, Skins and Leather (not Boots and Shoes)	1,945	200	782	40	718	205	10.5
Workers in Hides and Skins	258	10	16	4	164	64	24.8
Saddlers	1,425	10	757	34	494	130	9.1
Other Makers of Leather Goods (not Boots and Shoes)	262	180	9	2	60	11	4.2
IV.-E. Workers in Wood and Furniture	23,484	1,047	6,263	399	13,092	2,683	11.4
Employers, Managers and Foremen	1,287	980	—	—	295	12	0.9
Carpenters	13,771	28	5,106	291	7,129	1,217	8.8
Cartwrights, Coachbuilders, Wheelwrights	1,401	15	334	29	827	196	14.0
Sawyers and Wood Machinists	1,196	—	37	2	947	210	17.6
Coopers	993	4	227	7	609	146	14.7
Basketmakers	293	2	133	8	121	29	9.9
Boat and Barge Builders (Wood)	309	—	77	12	134	86	27.8
Cabinet Makers	879	13	155	19	576	116	13.2
Upholsterers, Coach Trimmers	467	4	96	3	303	61	13.1
Other Skilled Workers	786	1	88	10	577	110	14.0
Other Workers	2,102	—	10	18	1,574	500	23.8
IV.-F. Metal Workers	27,062	1,591	5,082	535	16,419	3,435	12.7
Employers and Managers	1,583	1,488	—	—	93	2	0.1
Smiths	5,568	47	2,830	235	2,084	372	6.7
Foundry Workers	905	—	—	—	634	271	29.9
Motor Mechanics	4,561	21	776	33	3,166	565	12.4
Cycle Mechanics	582	2	201	8	288	83	14.3
Mechanics (so returned)	1,759	8	164	10	1,383	194	11.0
Fitters	2,539	—	50	—	2,003	486	19.1
Plumbers	1,877	14	362	25	1,251	225	12.0
Tinsmiths and Sheet Metal Workers	1,072	4	571	41	391	65	6.1
Machine Tool Workers	735	—	—	—	611	124	16.9
Boilermakers and Shipwrights	601	—	—	—	458	143	23.8
Other Skilled Metal Workers (including Foremen)	1,409	7	128	10	1,096	168	11.9
Other Metal Workers	3,871	—	—	173	2,961	737	19.0
IV.-G. Electrical Apparatus Makers and Fitters	3,061	76	172	7	2,472	334	10.9
Electrical Fitters and Wiremen	2,448	7	167	7	1,999	268	10.9
Other Electrical Apparatus Makers and Fitters	613	69	5	—	473	66	10.8
IV.-H. Workers in Chemical Processes ; Makers of Fertilisers, Soap, Paint, &c.	1,440	31	18	1	1,155	235	16.3
Skilled Workers	313	31	18	1	233	30	9.6
Other Workers	1,127	—	—	—	922	205	18.2

TABLE 8A (contd.) :—**MALES** IN SAORSTAT EIREANN ON 18TH APRIL, 1926, CLASSIFIED BY INDIVIDUAL OCCUPATIONS AND BY INDUSTRIAL STATUS.

OCCUPATION	Total (excluding those in Hospitals, Other Institu- tions, &c.)	MALES AT WORK				Males described as " Out of Work "	Col. (6) as Percentage of Col. (1)
		Em- ployers	Working on Own Account	Assisting Relatives	Em- ployees at Work		
	(1)	(2)	(3)	(4)	(5)	(6)	(7)
							%
IV.-I. Workers in and Makers of Paper and Cardboard ...	3,801	135	228	6	2,934	498	13.1
Printers, Bookbinders and Photographers	3,622	127	218	5	2,835	437	12.1
Employers, Managers and Foremen	291	110	—	—	175	6	2.1
Compositors ...	1,308	2	14	1	1,149	142	10.9
Printers (so returned) ...	513	6	38	1	392	76	14.8
Bookbinders ...	270	—	6	—	219	45	16.7
Photographers ...	268	9	152	2	85	20	7.5
Printing Machine Setters and Minders	275	—	—	—	234	41	14.9
Machine Assistants ...	154	—	—	—	136	18	11.7
Others ...	543	—	8	1	445	89	16.4
Other Workers in and Makers of Paper and Cardboard ...	179	8	10	1	99	61	34.1
IV.-J. Builders, Bricklayers, Stone and Slate Cutters and Contractors ...	47,023	1,040	1,913	131	29,948	13,991	29.8
Employers and Managers ...	1,128	995	—	—	133	—	—
Foremen and Overlookers ...	1,664	—	—	—	1,496	168	10.1
Builders (so returned) ...	624	21	355	28	183	37	5.9
Bricklayers ...	1,123	2	64	8	873	176	15.7
Masons ...	3,090	6	973	21	1,583	507	16.4
Plasterers ...	1,424	3	212	22	1,059	128	9.0
Slaters and Tilers ...	437	5	93	5	272	62	14.2
Other Skilled Workers ...	1,435	8	216	26	997	188	13.1
Builders' Labourers ...	9,765	—	—	21	6,574	3,170	32.5
Platelayers ...	976	—	—	—	916	60	6.1
Contractors' Labourers; Navvies ...	25,156	—	—	—	15,721	9,435	37.5
Other Workers ...	201	—	—	—	141	60	29.9
IV.-K. Painters and Decorators ...	5,224	274	1,046	74	3,089	741	14.2
Employers, Managers and Foremen ...	301	254	—	—	47	—	—
House, Ship and General Painters ...	4,023	20	945	67	2,461	530	13.2
Painters of Vehicles ...	657	—	70	4	431	152	23.1
Other Workers ...	243	—	31	3	150	59	24.3
IV.-L. Other Producers, Makers and Repairers ...	4,445	182	414	32	2,972	845	19.0
Watch and Clock Makers and Repairers	701	69	246	14	327	45	6.4
Workers in Precious Metals and Electro-plate ...	208	16	30	2	131	29	13.9
Makers of Bricks and Earthenware ...	260	8	—	—	209	43	16.5
Makers of Glass and Glassware ...	358	5	—	—	242	111	31.0
Brush Makers ...	238	—	10	1	159	68	28.6
Other Workers ...	2,680	84	128	15	1,904	549	20.5
V. Transport and Communication ...	63,000	632	4,275	246	50,033	7,814	12.4
A. Railway Workers ...	8,919	—	—	—	8,507	412	4.6
Stationmasters and Railway Officials (not Clerks) ...	1,006	—	—	—	998	8	0.8
Locomotive Engine Drivers ...	1,043	—	—	—	1,017	26	2.5
Firemen ...	1,018	—	—	—	991	27	2.7
Cleaners ...	561	—	—	—	495	66	11.8
Guards ...	425	—	—	—	421	4	0.9
Signalmen ...	733	—	—	—	726	7	1.0
Shunters and Level Crossing Keepers	370	—	—	—	359	11	3.0
Ticket Collectors and Checkers ...	489	—	—	—	470	19	3.9
Railway Porters ...	2,429	—	—	—	2,280	149	6.1
In Other Railway Occupations ...	845	—	—	—	750	95	11.2
B. Road Transport Workers ...	24,885	514	4,138	209	17,112	2,882	11.0
Proprietors and Managers of Motor Garages, etc. ...	952	504	204	—	238	6	0.6
Drivers of Motor Vehicles ...	10,199	11	2,057	82	6,909	1,140	11.2
Drivers of Lorries, Carts, etc. (Horse)	9,203	19	1,239	91	6,591	1,263	13.7

TABLE 8A (contd.): **MALES** IN SAORSTAT EIREANN ON 18TH APRIL, 1926, CLASSIFIED BY INDIVIDUAL OCCUPATIONS AND BY INDUSTRIAL STATUS.

OCCUPATION	Total (excluding those in Hospitals, Other Institu- tions, &c.)	MALES AT WORK				Males described as " Out of Work "	Col. (6) as Percentage of Col. (1)
		Em- ployers	Working on Own Account	Assisting Relatives	Em- ployees at Work		
	(1)	(2)	(3)	(4)	(5)	(6)	(7)
V. Transport and Communication (con.)							%
B. Road Transport Workers (con.)							
Tram Drivers	536	—	—	—	522	14	2.6
Tram and Bus Conductors ...	608	—	—	—	589	19	3.1
Grooms	1,360	—	—	—	1,148	212	15.6
Other Road Transport Workers ...	2,027	10	638	36	1,115	228	11.2
C. Water Transport Workers ...	11,331	88	137	25	8,837	2,244	19.8
Ship Owners, Harbour Officials, Stevedores	445	72	36	3	326	8	1.8
Navigating and Engineering Officers Petty Officers, Seamen and Deck Hands	739	—	—	—	698	41	5.5
Firemen and Donkeymen	1,667	—	—	—	1,254	413	24.8
Barge and Boatmen	630	—	—	—	536	94	14.9
Dock Labourers	648	16	97	18	446	71	11.0
Other Water Transport Workers	6,242	—	—	—	4,707	1,535	24.6
	960	—	4	4	870	82	8.5
D. Other Workers in Transport and Communication	17,865	—	—	12	15,577	2,276	12.7
Postmen and Post Office Sorters ...	5,341	—	—	—	5,073	268	5.0
Telegraph Operators	432	—	—	—	391	41	9.5
Telephone Operators	131	—	—	—	120	11	8.4
Messengers	7,282	—	—	8	6,136	1,138	15.6
Porters	4,489	—	—	2	3,684	803	17.9
Other Workers	190	—	—	2	173	15	7.9
VI. Commercial, Finance and Insurance Occupations	56,168	8,583	15,122	1,162	28,711	2,590	4.6
Proprietors and Managers of Retail or Wholesale Businesses	19,501	7,748	9,628	45	2,012	68	0.3
Shop Assistants and Salesmen ...	20,314	—	—	962	17,336	2,016	9.9
Buyers	406	—	—	2	389	15	3.7
Agents and Factors (for Coal, Drapery, etc.)	1,360	80	376	14	858	32	2.4
Commercial Travellers	3,070	15	—	5	2,925	125	4.1
Van Salesmen and Canvassers ...	1,566	3	89	13	1,335	126	8.0
Hawkers (Coal, Vegetables, etc.) ...	1,228	17	1,101	41	58	11	0.9
Newspaper Sellers	494	—	363	2	110	19	3.8
Bank Officials (not Clerks)	957	—	—	—	953	4	0.4
Insurance Officials (not Clerks) ...	593	—	—	—	579	14	2.4
Insurance Canvassers and Agents ...	1,819	—	—	—	1,701	118	6.5
Auctioneers and Valuers	664	224	266	5	163	6	0.9
Other Commercial, Finance and In- surance Occupations	4,196	496	3,299	73	292	36	0.9
VII. Public Administration and De- fence	33,127	—	—	—	32,628	499	1.5
Civil Service Officials and Clerks ...	8,340	—	—	—	8,057	283	3.4
Local Authority Officials and Clerks ...	2,547	—	—	—	2,393	154	6.0
Civic Guard	7,102	—	—	—	7,068	34	0.5
Army:—							
Commissioned Officers	1,067	—	—	—	1,067	—	—
Others	13,755	—	—	—	13,755	—	—
Other Defence	316	—	—	—	288	28	8.9
VIII. Professional Occupations ...	25,718	964	2,913	5	21,594	242	0.9
Clergymen	4,804	—	—	—	4,804	—	—
Christian Brothers and Other Monks ...	1,100	—	—	—	1,100	—	—
Religious Lay Brothers	283	—	—	—	283	—	—
Theological Students	2,602	—	—	—	2,602	—	—
Itinerant Preachers	33	—	—	—	33	—	—
Church Officials	591	—	—	—	586	5	0.8

TABLE 8A (contd.): -MALES IN SAORSTAT EIREANN ON 18th APRIL, 1926, CLASSIFIED BY INDIVIDUAL OCCUPATIONS AND BY INDUSTRIAL STATUS.

OCCUPATION	Total (excluding those in Hospitals, Other Institu- tions, &c.)	MALES AT WORK.				Males described as "Out of Work"	Col. (6) as Percentage of Col. (1)
		Em- ployers	Working on Own Account	Assisting Relatives	Em- ployees at Work		
	(1)	(2)	(3)	(4)	(5)	(6)	(7)
VIII. Professional Occupations (contd.)							
Barristers	313	16	207	—	90	—	—
Solicitors	1,027	543	308	1	173	2	0.2
Medical Doctors	1,837	72	1,095	—	664	6	0.3
Dentists	501	62	362	—	70	7	1.4
Veterinary Surgeons	289	35	186	—	67	1	0.3
Mental Attendants	1,295	—	7	—	1,256	32	2.5
Teachers (not Music Teachers)	5,578	20	103	1	5,351	103	1.8
Music Teachers	127	—	78	—	44	5	3.9
Civil Engineers and Surveyors	970	44	216	1	682	27	2.8
Chartered Accountants	371	86	94	1	184	6	1.6
Analytical Chemists	258	15	18	—	218	7	2.7
Professional Students, etc. (not else- where included) and Articled Clerks	2,410	—	—	—	2,407	3	0.1
Journalists and Authors	484	19	94	—	353	18	3.7
Other Professional Occupations	845	52	145	1	627	20	2.4
IX. Personal Service	18,224	3,599	3,736	336	9,628	925	5.1
Domestic Servants	2,606	—	—	—	2,413	193	7.4
Gamekeepers	484	—	—	—	452	32	6.6
Hotel, Restaurant and Boarding-house Keepers	921	365	391	15	146	4	0.4
Publicans	5,646	2,966	2,510	11	151	8	0.1
Bar Attendants	3,571	—	—	235	3,095	241	6.7
Waiters	510	—	—	2	378	130	25.5
Laundry Workers	116	8	8	—	93	7	6.0
Hairdressers	1,687	208	557	62	760	100	5.9
Caretakers	965	—	—	—	932	33	3.4
Charwomen and Office Cleaners	81	—	—	—	70	11	13.6
Others in Personal Service	1,637	52	270	11	1,138	166	10.1
X. Clerks and Draughtsmen (not Civil Service or Local Authority) and all Typists	17,013	—	—	33	15,579	1,401	8.2
Heads of Commercial Sections of Busi- nesses	371	—	—	—	368	3	0.8
Clerks and Typists	16,642	—	—	33	15,211	1,398	8.4
XI. Other Gainful Occupations	34,976	212	764	80	25,062	8,858	25.3
A. Persons employed in Entertainments and Sport	3,413	192	480	47	2,410	275	8.1
Proprietors and Managers	275	120	51	—	101	3	1.1
Actors	246	—	—	14	213	19	7.7
Musicians	482	3	117	2	323	37	7.7
Racehorse Trainers, Jockeys, etc.	839	26	63	16	637	97	11.6
Other Occupations	1,571	43	249	15	1,145	119	7.6
B. Warehousing Storekeepers and Packers	4,528	—	—	—	3,829	699	15.4
Warehousemen and Storekeepers Packers and other Warehouse Assistants	1,023	—	—	—	1,418	205	12.6
2,905	—	—	—	—	2,411	494	17.0
C. Stationary Engine Drivers	2,212	—	—	—	1,940	272	12.3
D. Other and Undefined Occupations	24,823	20	284	33	16,874	7,612	30.7
Timekeepers and Gatekeepers	443	—	—	—	411	32	7.2
Watchmen	573	—	—	—	503	70	12.2
General and Undefined Labourers	21,914	—	—	—	14,785	7,129	32.5
All other Gainful Occupations	1,893	20	284	33	1,175	381	20.1
XII. Others described as having Indus- trial Status	2,632	4	18	—	1,478	1,132	43.0
Total at Work and "Out of Work"	960,003	62,605	232,340	196,034	402,631	66,393	6.9

TABLE 8B:—**FEMALES** IN SAORSTAT EIREANN ON 18TH APRIL, 1926, CLASSIFIED BY INDIVIDUAL OCCUPATIONS AND BY INDUSTRIAL STATUS.

NOTE — As compared with Table 8A the arrangement of Occupations has been contracted—Groups II, III, IV G, IV J, and IV K, have been bulked in IV L., Other Producers etc.; no Females were recorded in Group XI C.

OCCUPATION	Total (excluding those in Hospitals, Other Institu- tions, &c.)	FEMALES AT WORK				Females described as "Out of Work"	Col. (6) as Percentage of Col. (1)
		Em- ployers	Working on Own Account	Assisting Relatives	Em- ployees at Work		
	(1)	(2)	(3)	(4)	(5)	(6)	(7)
I. Agricultural Occupations ...	121,875	10,349	38,200	71,790	1,390	146	0.1
Farmers ...	48,467	10,330	38,137	—	—	—	—
1—15 Acres ...	17,148	974	16,174	—	—	—	—
15—30 " ...	12,554	1,632	10,922	—	—	—	—
30—50 " ...	8,049	2,042	6,007	—	—	—	—
50—100 " ...	6,543	2,997	3,546	—	—	—	—
100—200 " ...	2,683	1,789	894	—	—	—	—
Over 200 " ...	1,022	791	231	—	—	—	—
Area undefined, etc. ...	468	105	363	—	—	—	—
Daughters assisting Farmers ...	53,469	—	—	53,469	—	—	—
Other Relatives assisting Farmers ...	18,285	—	—	18,285	—	—	—
Farm Managers ...	78	—	—	2	76	—	—
Farm Foremen ...	85	—	—	1	84	—	—
Agricultural Labourers ...	1,216	—	—	—	1,076	140	11.5
Gardeners and Nurserymen ...	162	19	53	18	70	2	1.2
Gardeners' Labourers ...	16	—	—	2	11	3	18.8
Other Agricultural Occupations ...	97	—	10	13	73	1	1.0
IV.—A. Makers of Foods, Drinks and Tobacco ...	4,939	108	41	7	4,226	557	11.3
1. Makers of Foods ...	3,808	102	41	7	3,235	423	11.1
Employers and Managers ...	132	98	—	—	34	—	—
Bakers, Pastrycooks and Biscuit Makers ...	410	—	22	1	351	36	8.8
Sugar, Sweet and Jam Makers ...	612	3	18	4	531	56	9.2
Creamery Workers ...	241	—	—	—	200	41	17.0
Other Skilled Makers of Foods ...	835	1	1	2	744	87	10.4
Other Makers of Foods ...	1,578	—	—	—	1,375	203	12.9
2. Makers of Drinks ...	149	5	—	—	118	26	17.4
3. Makers of Tobacco and Snuff ...	982	1	—	—	873	108	11.0
IV.—B. Textile Workers ...	4,640	13	473	2	3,322	830	17.9
Spinners, Piecers and Carders ...	391	—	—	—	254	137	35.0
Winders ...	447	—	—	—	369	78	17.4
Weavers ...	1,346	—	12	—	1,063	271	20.1
Knitters ...	969	—	297	1	573	98	10.1
Hand Lace Workers ...	326	—	159	1	148	18	5.5
Other Skilled Textile Workers (including Employers, Managers and Foremen) ...	827	13	5	—	672	137	16.6
Other Textile Workers ...	334	—	—	—	243	91	27.2
IV.—C. Makers of Apparel and Made-up Textile Goods ...	18,466	348	8,306	97	8,745	970	5.3
Employers and Managers ...	329	307	—	—	21	1	0.3
Boot and Shoe Makers ...	388	3	25	2	331	27	7.0
Tailors' Cutters ...	56	—	3	—	44	9	16.1
Tailors and Tailors' Machinists ...	2,623	1	270	42	2,101	209	8.0
Dressmakers ...	9,726	30	7,303	38	2,033	322	3.3
Sewers and Sewing Machinists ...	2,446	1	245	3	2,039	158	6.5
Embroiderers and Embroidery Machinists ...	823	—	249	—	550	24	2.9
Milliners ...	1,380	6	178	11	1,040	145	10.5
Other Skilled Workers (including Foremen) ...	576	—	33	1	486	56	9.7
Other Workers ...	119	—	—	—	100	19	16.0
IV.—D. Workers in Hides, Skins and Leather (not Boots and Shoes) ...	115	10	10	2	84	9	7.8
Workers in Hides, Skins and Leather (not Boots and Shoes) ...	115	10	10	2	84	9	7.8

TABLE 8B (contd.): FEMALES IN SAORSTAT EIREANN ON 18th APRIL, 1926, CLASSIFIED BY INDIVIDUAL OCCUPATIONS AND BY INDUSTRIAL STATUS.

OCCUPATION	Total (excluding those in Hospitals, Other Institu- tions, &c.)	FEMALES AT WORK				Females described as " Out of Work "	Col. (6) as Percentage of Col. (1)
		Em- ployers	Working on Own Account	Assisting Relatives	Em- ployees at Work		
	(1)	(2)	(3)	(4)	(5)	(6)	(7)
							%
IV.-E. Workers in Wood and Furniture	669	50	19	8	509	83	12.4
Upholsterers and Coach Trimmers ...	165	22	—	2	124	17	10.3
French Polishers ...	275	12	—	1	223	39	14.2
Other Workers ...	229	16	19	5	162	27	11.8
IV.-F. Metal Workers ...	383	26	21	6	291	39	10.2
IV.-H. Workers in Chemical Processes, Makers of Fertilisers, Soap, Paint, &c.	226	3	—	1	195	27	11.9
IV.-I. Workers in and Makers of Paper and Cardboard ...	2,221	31	—	4	1,888	298	13.4
Bookbinders ...	180	—	—	—	148	32	17.8
Photographers ...	162	25	—	3	117	17	10.5
Machine Assistants ...	295	—	—	—	265	30	10.2
Other Skilled Workers (including Employers, Managers and Foremen)	777	2	—	—	662	113	14.5
Other Workers ...	807	4	—	1	696	106	13.1
IV.-L. Other Producers, Makers and Repairers ...	670	39	17	9	482	123	18.4
V. Transport and Communication ...	1,262	31	6	1	1,164	60	4.8
A. Railway Workers ...	181	—	—	—	177	4	2.2
Shunters and Level Crossing Keepers	116	—	—	—	116	—	—
Other Workers ...	65	—	—	—	61	4	6.2
B. Road Transport Workers ...	125	28	—	1	83	13	10.4
C. Water Transport Workers ...	66	3	6	—	51	6	9.1
D. Other Workers in Transport and Communication ...	890	—	—	—	853	37	4.2
Postmen and Post Office Sorters ...	123	—	—	—	119	4	3.3
Telegraph Operators ...	155	—	—	—	149	6	3.9
Telephone Operators ...	342	—	—	—	338	4	1.2
Messengers ...	222	—	—	—	204	18	8.1
Porters ...	24	—	—	—	21	3	12.5
Other Workers ...	24	—	—	—	22	2	8.3
VI. Commercial, Finance and Insurance Occupations ...	28,363	2,924	7,251	1,057	15,811	1,320	4.7
Proprietors and Managers of Wholesale and Retail Businesses ...	9,491	2,894	6,268	47	267	15	0.2
Shop Assistants and Saleswomen ...	17,324	—	—	968	15,082	1,274	7.4
Buyers ...	59	—	—	—	57	2	3.4
Agents and Factors (for Coal, Drapery, etc.) ...	106	6	41	1	57	1	0.9
Commercial Travellers ...	86	—	—	1	80	5	5.8
Van Salesmen and Canvassers ...	72	—	11	3	49	9	12.5
Hawkers ...	943	6	866	36	29	6	0.6
Newspaper Sellers ...	18	—	16	—	1	1	5.6
Bank Officials (not Clerks) ...	16	—	—	—	16	—	—
Insurance Officials (not Clerks) ...	13	—	—	—	13	—	—
Insurance Canvassers and Agents ...	146	—	—	—	140	6	4.1
Auctioneers and Valuers ...	14	4	3	—	7	—	—
Other Commercial, Finance and Insurance Occupations ...	75	14	46	1	13	1	1.3
VII. Public Administration and De- fence ...	3,966	—	—	—	3,861	105	2.6
Civil Service Officials and Clerks ...	3,588	—	—	—	3,493	95	2.6
Local Authority Officials and Clerks	376	—	—	—	366	10	2.7
Civic Guards ...	2	—	—	—	2	—	—

TABLE 8B (contd.) :—FEMALES IN SAORSTAT EIREANN ON 18TH APRIL, 1926, CLASSIFIED BY INDIVIDUAL OCCUPATIONS AND BY INDUSTRIAL STATUS.

OCCUPATION	Total (excluding those in Hospitals, Other Institu- tions &c.)	FEMALES AT WORK				Females described as " Out of Work "	Col. (6) as Percentage of Col. (1)
		Em- ployers	Working on Own Account	Assisting Relatives	Em- ployees at Work		
	(1)	(2)	(3)	(4)	(5)	(6)	(7)
VIII. Professional Occupations ...	29,307	88	2,511	26	26,284	398	1.4
Nuns and Postulants ...	9,435	—	—	—	9,435	—	—
Religious Lay Sisters ...	71	—	—	—	71	—	—
Church Officials ...	183	—	—	—	182	1	0.5
Barristers, Solicitors, Veterinary Sur- geons, Civil Engineers and Chartered Accountants ...	20	1	8	1	7	3	15.0
Medical Doctors ...	208	—	146	—	59	3	1.4
Dentists ...	31	2	25	—	4	—	—
Midwives ...	489	3	286	1	197	2	0.4
Sick Nurses ...	5,206	34	1,149	2	3,852	169	3.2
Mental Attendants ...	1,195	—	3	1	1,168	23	1.9
Teachers (not Music) ...	10,544	28	284	18	10,038	176	1.7
Music Teachers ...	612	3	429	—	177	3	0.5
Analytical Chemists ...	52	—	—	—	46	6	11.5
Professional Students (not elsewhere included) and Articled Clerks ...	822	—	—	—	822	—	—
Journalists and Authors ...	72	2	43	—	27	—	—
Other Professional Occupations ...	367	15	138	3	199	12	3.3
IX. Personal Service ...	106,879	2,482	5,990	502	92,787	5,118	4.8
Domestic Servants... ..	85,763	—	—	—	81,366	4,397	5.1
Hotel, Restaurant and Boarding-house Keepers ...	5,852	869	4,239	188	541	15	0.3
Publicans ...	3,062	1,557	1,424	8	72	1	0.0
Bar Attendants ...	3,785	—	—	276	3,365	144	3.8
Waitresses ...	1,585	—	—	9	1,346	230	14.5
Laundry Workers ...	3,193	24	300	3	2,740	126	3.9
Hairdressers ...	170	15	18	4	128	5	2.9
Caretakers ...	546	—	—	—	541	5	0.9
Charwomen and Office Cleaners ...	2,355	—	—	—	2,180	175	7.4
Others in Personal Service ...	568	17	9	14	508	20	3.5
X. Clerks and Draughtsmen and all Typists ...	12,743	—	—	54	11,782	907	7.1
Heads of Commercial Sections of Businesses ...	74	—	—	—	73	1	1.4
Clerks ...	8,128	—	—	40	7,593	495	6.1
Typists ...	4,541	—	—	14	4,116	411	9.1
XI. Other Gainful Occupations —	3,778	27	104	36	3,133	478	12.7
A. Persons employed in Entertainments and Sport ...	868	16	89	32	686	45	5.2
Proprietors and Managers ...	54	15	13	5	20	1	1.9
Actors ...	226	—	—	15	205	6	2.7
Musicians ...	358	—	66	7	260	25	7.0
Other Occupations ...	230	1	10	5	201	13	5.7
B. Warehousing, Storekeepers and Packers ...	2,333	—	2	—	2,094	237	10.2
Warehousemen and Storekeepers Packers and Other Warehouse Assistants ...	83	—	2	—	76	5	6.0
2,250	—	—	—	—	2,018	232	10.3
D. Other and Undefined Occupations	577	11	13	4	353	196	34.0
Timekeepers and Gatekeepers ...	82	—	—	—	81	1	1.2
General and Undefined Labourers Other and Undefined Gainful Occupations ...	156	—	—	—	103	53	34.0
339	11	13	4	169	142	41.9	
XII. Others described as having Indus- trial Status ...	580	—	—	—	370	210	36.2
Total at Work and " Out of Work "	341,082	16,529	62,949	73,602	176,324	11,678	3.4

TABLE 9: -MALES AND FEMALES IN EACH COUNTY ON

COUNTY	PERSONS AT WORK								Persons described as "Out of Work"*	
	Employers		Working on Own Account		Assisting Relatives		Employees			
	(1)	(2)	(3)	(4)	(5)	(6)	(7)	(8)	(9)	(10)
	M.	F.	M.	F.	M.	F.	M.	F.	M.	F.
SAORSTAT EIREANN	62,605	16,529	232,340	62,949	196,034	73,602	402,631	176,324	66,393	11,678
LEINSTER :	22,789	6,260	53,702	18,512	39,727	14,988	209,674	93,256	35,797	6,613
Carlow County ...	975	281	2,097	627	1,945	749	5,689	1,884	879	145
Dublin Co. Borough	2,156	569	6,769	3,862	593	416	69,184	35,110	13,580	3,317
Four Urban Districts† adjoining Dublin Co. Borough	1,547	284	2,037	1,382	135	85	21,064	15,357	2,229	720
Dublin County‡ ...	1,421	302	2,263	859	1,149	381	17,906	8,559	2,268	383
Kildare County ...	1,374	386	2,637	939	2,213	764	12,557	3,045	2,359	257
Kilkenny County ...	2,293	674	4,452	1,254	4,788	2,010	10,929	3,776	1,433	203
Laoighise County ...	1,426	422	4,032	1,134	3,758	1,287	6,870	2,159	1,280	135
Longford County ...	908	251	4,563	1,027	3,904	1,314	3,904	1,305	627	59
Louth County ...	1,222	342	3,550	1,302	2,142	771	10,687	4,149	2,227	356
Meath County ...	1,644	483	4,362	1,187	3,175	1,005	10,742	3,252	2,007	189
Offaly County ...	1,327	413	4,135	1,185	4,153	1,360	7,253	2,513	1,211	123
Westmeath County	1,522	462	4,401	1,200	3,678	1,158	8,580	2,768	1,410	159
Wexford County ...	3,382	950	5,333	1,554	5,482	2,831	15,205	5,684	2,547	362
Wicklow County ...	1,592	441	3,071	1,000	2,612	857	9,104	3,695	1,740	205
MUNSTER :	26,383	6,611	66,010	17,613	60,351	25,578	132,800	55,530	24,060	3,621
Clare County ...	1,913	494	10,779	2,319	9,613	3,487	9,161	3,107	1,557	170
Cork Co. Borough ...	643	329	1,546	1,398	117	60	16,111	7,658	3,709	1,009
Cork County ...	8,944	2,024	19,171	4,837	18,513	8,781	38,296	15,919	7,088	801
Kerry County ...	3,467	805	13,704	2,740	13,006	5,477	13,720	6,125	2,339	345
Limerick Co. Borough	417	161	935	669	84	33	8,535	3,692	1,560	350
Limerick County ...	3,988	892	6,441	1,688	6,266	2,873	13,499	5,337	2,523	250
Tipperary Co., N.R.	2,150	574	4,487	1,132	4,635	1,696	8,262	3,071	1,159	134
Tipperary Co., S.R.	2,867	776	4,876	1,454	4,642	1,854	12,337	4,918	1,934	238
Waterford County Borough ...	290	120	500	406	47	32	5,320	2,697	1,166	180
Waterford County ...	1,704	436	3,571	970	3,428	1,285	7,619	3,006	1,025	144
CONNACHT :	6,888	1,939	75,471	17,590	65,791	23,163	34,216	15,335	3,533	722
Galway County ...	2,102	625	21,055	5,043	21,060	6,921	11,942	5,215	1,094	239
Leitrim County ...	842	224	8,888	1,577	6,611	2,205	3,196	1,365	288	61
Mayo County ...	1,691	525	23,675	6,203	21,271	8,332	7,915	4,154	821	169
Roscommon County	1,314	295	12,523	2,648	9,823	3,163	5,077	2,130	638	84
Sligo County ...	939	270	9,330	2,119	7,026	2,542	6,086	2,471	692	169
ULSTER (3 Counties) :	6,545	1,719	37,157	9,234	30,165	9,873	25,881	12,203	3,003	722
Cavan County ...	1,821	475	11,179	2,200	8,497	2,705	7,070	2,813	915	144
Donegal County ...	3,140	859	17,981	4,980	16,145	5,058	12,641	6,466	1,341	430
Monaghan County ...	1,584	385	7,997	2,054	5,523	2,110	6,170	2,924	747	148

* Excluding Persons confined
† Rathmines and Rathgar, Pom.
‡ Not including the four Urban

18th APRIL, 1926, CLASSIFIED BY INDUSTRIAL STATUS.

Total at Work and Out of Work Cols. (1) to (5)		Rest of Population 12 years of age and over		Total Population 12 years of age and over		" Out of Work " (Col. 5) as Percentage of Total at Work and Out of Work Col. (6)		COUNTY
(6)		(7)		(8)		(9)		
M.	F.	M.	F.	M.	F.	M.	F.	
960,003	341,082	196,777	785,995	1,156,780	1,127,077	6.9	3.4	SAORSTAT EIREANN
361,689	139,629	77,835	304,698	439,494	444,327	9.9	4.7	LEINSTER.
11,585	3,686	2,263	9,102	13,848	12,788	7.6	3.9	Carlow County.
92,282	43,274	21,425	83,663	113,707	126,937	14.7	7.7	Dublin Co. Borough.
27,012	17,828	7,132	30,264	34,144	48,092	8.3	4.0	Four Urban Districts; adjoining Dublin Co. Borough.
25,007	10,484	7,541	23,422	32,548	33,906	9.1	3.7	Dublin County.‡
21,140	5,391	4,103	14,158	25,243	19,549	11.2	4.8	Kildare County.
23,895	7,917	4,515	17,871	28,410	25,788	6.0	2.6	Kilkenny County
17,366	5,137	3,786	13,386	21,152	18,523	7.4	2.6	Laoghise County.
13,906	3,956	2,163	10,590	16,069	14,546	4.5	1.5	Longford County.
19,828	6,920	4,137	16,633	23,965	23,553	11.2	5.1	Louth County.
21,930	6,116	3,705	16,638	25,635	22,754	9.2	3.1	Meath County
18,079	5,594	3,327	13,366	21,406	18,960	6.7	2.2	Offaly County.
19,591	5,747	4,061	14,660	23,652	20,407	7.2	2.8	Westmeath County.
31,949	11,381	5,792	25,128	37,741	36,509	8.0	3.2	Wexford County.
18,119	6,198	3,855	15,817	21,974	22,015	9.6	3.3	Wicklow County.
309,664	108,953	70,084	257,851	379,748	366,804	7.8	3.3	MUNSTER.
33,023	9,577	6,310	25,153	39,333	34,730	4.7	1.8	Clare County.
22,126	10,454	5,978	21,728	28,104	32,182	16.8	9.7	Cork Co. Borough.
92,012	32,362	21,440	77,884	113,452	110,246	7.7	2.5	Cork County.
46,236	15,492	11,480	38,779	57,716	54,271	5.1	2.2	Kerry County.
11,531	4,905	2,841	10,740	14,372	15,645	13.5	7.1	Limerick Co. Borough
32,717	11,040	7,105	25,756	39,822	36,796	7.7	2.3	Limerick County.
20,693	6,607	3,506	15,603	24,199	22,210	5.6	2.0	Tipperary Co., N.R.
26,656	9,240	5,693	21,194	32,349	30,434	7.3	2.6	Tipperary Co., S.R.
7,323	3,435	2,234	7,405	9,557	10,840	15.9	5.2	Waterford County
17,347	5,841	3,497	13,609	20,844	19,450	5.9	2.5	Borough. Waterford County.
185,899	58,749	32,519	145,904	218,418	204,653	1.9	1.2	CONNACHT.
57,253	18,043	10,504	43,128	67,757	61,171	1.9	1.3	Galway County.
19,825	5,432	2,988	15,010	22,813	20,442	1.5	1.1	Leitrim County.
55,373	19,383	9,942	45,659	65,315	65,042	1.5	0.9	Mayo County.
29,375	8,320	4,458	22,633	33,833	30,953	2.2	1.0	Roscommon County.
24,073	7,571	4,627	19,474	28,700	27,045	2.9	2.2	Sligo County.
102,751	33,751	16,369	77,542	119,120	111,293	2.9	2.1	ULSTER (3 Counties).
29,482	8,337	4,372	21,302	33,854	29,639	3.1	1.7	Cavan County.
51,248	17,793	8,395	39,173	59,643	56,966	2.6	2.4	Donegal County.
22,021	7,621	3,602	17,067	25,623	24,688	3.4	1.9	Monaghan County.

to Hospitals, etc.
broke, Blackrock and Dun Laoghaire.
Districts adjoining Dublin Co. Borough.

TABLE 10A :—MALES, ON 15TH APRIL, 1926, CLASSIFIED BY OCCUPATIONS AND INDUSTRIAL STATUS.

NOTE:—All Males under 12 and those Males over 12 who were in Hospitals, etc., or who were not described as following Gainful Occupations are not included in this Table.

SAORSTAT EIREANN.

OCCUPATIONAL GROUP	Total (excluding those in Hospitals, etc.)	MALES AT WORK				Males described as " Out of Work " *
		Employers	Working on own account	Assisting Relatives	Employees	
Agricultural Occupations	548,466	41,530	179,407	192,431	120,228	14,870
Farmers						
On 1—15 Acres	57,862	1,670	56,192	—	—	—
15—30 "	62,629	4,779	57,850	—	—	—
30—50 "	43,130	8,095	35,035	—	—	—
50—100 "	34,486	14,039	20,447	—	—	—
100—200 "	13,909	8,770	5,139	—	—	—
Over 200 "	4,932	3,656	1,276	—	—	—
Area undefined, etc. .	3,155	427	2,728	—	—	—
Farmers' Relatives	192,173	—	—	192,173	—	—
Agricultural Labourers	124,043	—	—	—	109,933	14,110
Other Agricultural Occupations ...	12,147	91	710	258	10,295	760
Makers of Food	12,410	564	286	76	9,571	1,913
Makers of Apparel and Made-up Textile Goods	14,111	1,411	5,916	269	5,639	876
Workers in Wood and Furniture	23,484	1,047	6,263	399	13,092	2,683
Carpenters	13,771	28	5,106	291	7,129	1,217
Others	9,713	1,019	1,157	108	5,963	1,466
Metal Workers	27,062	1,591	5,082	535	16,419	3,435
Building and Contracting	47,023	1,040	1,913	131	29,948	13,991
Builders' Labourers	9,765	—	—	21	6,574	3,170
Navvies	25,156	—	—	—	15,721	9,435
Others	12,102	1,040	1,913	110	7,653	1,386
Other Producers, Makers and Repairers	36,589	1,428	6,645	331	23,021	5,164
Transport and Communication	63,000	632	4,275	246	50,033	7,814
Drivers of Motor Vehicles	10,199	11	2,057	82	6,909	1,140
Drivers of Carts, etc. (Horse) ...	9,203	19	1,239	91	6,591	1,263
Others	43,598	602	979	73	36,533	5,411
Commerce and Finance	56,168	8,583	15,122	1,162	28,711	2,590
Shopkeepers	19,501	7,748	9,628	45	2,012	68
Shop Assistants	20,314	—	—	962	17,336	2,016
Others	16,353	835	5,494	155	9,363	506
Public Administration and Defence ...	33,127	—	—	—	32,628	499
Professional Occupations (Teachers, etc.)	25,718	964	2,913	5	21,594	242
Personal Service	18,224	3,599	3,736	336	9,628	925
Clerks (not Public Admin.) and Typists	17,013	—	—	33	15,579	1,401
Others at Work and " Out of Work "	37,608	216	782	80	26,540	9,990
General Labourers	21,914	—	—	—	14,785	7,129
Others	15,694	216	782	80	11,755	2,861
Total at Work and " Out of Work " ...	960,003	62,605	232,340	196,084	402,631	66,393

* Excluding males confined to hospitals, etc

TABLE 10A (contd.) :—**MALES**, ON 18TH APRIL, 1926, CLASSIFIED BY OCCUPATIONS AND INDUSTRIAL STATUS.**PROVINCE OF LEINSTER.**

OCCUPATIONAL GROUP	Total (excluding those in Hospitals, etc.)	MALES AT WORK				Males described as " Out of Work "*
		Employers	Working on own account	Assisting Relatives	Employees	
Agricultural Occupations	141,579	13,724	32,229	38,052	50,456	7,118
Farmers						
On 1—15 Acres	8,994	372	8,622	—	—	—
15—30 „	10,394	1,272	9,122	—	—	—
30—50 „	9,074	2,258	6,816	—	—	—
50—100 „	9,156	4,371	4,785	—	—	—
100—200 „	4,717	3,390	1,327	—	—	—
Over 200 „	2,063	1,798	265	—	—	—
Area undefined, etc. ...	1,102	216	886	—	—	—
Farmers' Relatives	37,920	—	—	37,920	—	—
Agricultural Labourers	51,207	—	—	—	44,551	6,656
Other Agricultural Occupations ...	6,952	47	406	132	5,905	462
Makers of Food	5,184	212	106	37	4,156	673
Makers of Apparel and Made-up Textile Goods	5,683	480	2,103	97	2,572	431
Workers in Wood and Furniture	11,683	359	2,141	157	7,559	1,467
Carpenters	6,179	11	1,677	110	3,759	622
Others	5,504	348	464	47	3,800	845
Metal Workers	14,996	637	2,081	236	9,940	2,102
Building and Contracting	22,730	506	728	67	14,854	6,575
Builders' Labourers	6,473	—	—	6	4,387	2,080
Navvies	10,402	—	—	—	6,535	3,867
Others	5,855	506	728	61	3,932	628
Other Producers, Makers and Repairers	21,448	654	2,310	130	15,198	3,156
Transport and Communication	35,489	277	1,963	135	28,507	4,607
Drivers of Motor Vehicles	4,938	5	697	26	3,607	603
Drivers of Carts, etc. (Horse) ..	5,417	17	609	53	3,949	789
Others	25,134	255	657	56	20,951	3,215
Commerco and Finance	28,332	3,878	6,619	593	15,748	1,494
Shopkeepers	8,614	3,465	3,919	21	1,176	33
Shop Assistants	10,507	—	—	484	8,876	1,147
Others	9,211	413	2,700	88	5,696	314
Public Administration and Defence ...	19,328	—	—	—	19,035	293
Professional Occupations (Teachers, etc.)	13,301	553	1,722	4	10,922	100
Personal Service	8,819	1,398	1,210	156	5,439	616
Clerks (not Public Admin.) and Typists	10,760	—	—	23	9,879	858
Others at Work and " Out of Work "	22,357	111	490	40	15,409	6,307
General Labourers	13,290	—	—	—	8,829	4,461
Others	9,067	111	490	40	6,580	1,846
Total at Work and " Out of Work " ...	361,689	22,789	53,702	39,727	209,674	35,797

* Excluding males confined to hospitals, etc.

TABLE 10A (contd.) :--MALES, ON 18TH APRIL, 1926, CLASSIFIED BY OCCUPATIONS AND INDUSTRIAL STATUS.

COUNTY CARLOW.

OCCUPATIONAL GROUP	Total (excluding those in Hospitals, etc.)	MALES AT WORK				Males described as " Out of Work "*
		Employers	Working on own account	Assisting Relatives	Employees	
Agricultural Occupations	6,821	715	1,488	1,899	2,382	337
Farmers						
On 1—15 Acres	284	8	276	—	—	—
15—30 "	400	44	356	—	—	—
30—50 "	462	89	373	—	—	—
50—100 "	597	265	332	—	—	—
100—200 "	301	222	79	—	—	—
Over 200 "	93	81	12	—	—	—
Area undefined, etc. ...	45	3	42	—	—	—
Farmers' Relatives	1,896	—	—	1,896	—	—
Agricultural Labourers	2,537	—	—	—	2,214	323
Other Agricultural Occupations ...	206	3	18	3	168	14
Makers of Food	288	8	4	2	232	42
Makers of Apparel and Made-up Textile Goods	218	14	82	2	82	38
Workers in Wood and Furniture	263	18	90	5	130	20
Carpenters	188	—	81	4	88	15
Others	75	18	9	1	42	5
Metal Workers	299	21	72	11	171	24
Building and Contracting	741	15	35	2	528	161
Builders' Labourers	124	—	—	—	97	27
Navvies	436	—	—	—	319	117
Others	181	15	35	2	112	17
Other Producers, Makers and Repairers	345	16	52	1	237	39
Transport and Communication	575	6	44	1	462	62
Drivers of Motor Vehicles	137	—	17	—	97	23
Drivers of Carts, etc. (Horse) ...	80	—	20	—	57	3
Others	358	6	7	1	308	36
Commerce and Finance	670	119	166	19	337	29
Shopkeepers	243	112	105	—	24	2
Shop Assistants	270	—	—	18	228	24
Others	157	7	61	1	85	3
Public Administration and Defence ...	316	—	—	—	314	2
Professional Occupations (Teachers, etc.)	401	11	22	—	367	1
Personal Service	180	32	35	3	99	11
Clerks (not Public Admin.) and Typists	111	—	—	—	102	9
Others at Work and " Out of Work "	357	—	7	—	246	104
General Labourers	241	—	—	—	157	84
Others	116	—	7	—	89	20
Total at Work and " Out of Work " ...	11,585	975	2,097	1,945	5,689	879

* Excluding males confined to hospitals, etc.

TABLE 10A (contd.):—**MALES**, ON 18TH APRIL, 1926, CLASSIFIED BY OCCUPATIONS AND INDUSTRIAL STATUS.**DUBLIN COUNTY BOROUGH.**

OCCUPATIONAL GROUP	Total (excluding those in Hospitals, etc.)	MALES AT WORK				Males described as " Out of Work "* *
		Employers	Working on own account	Assisting Relatives	Employees	
Agricultural Occupations	992	61	121	66	559	185
Farmers						
On 1—15 Acres	7	3	4	—	—	—
15—30 „	7	2	5	—	—	—
30—50 „	12	4	8	—	—	—
50—100 „	15	4	11	—	—	—
100—200 „	15	7	8	—	—	—
Over 200 „	10	7	3	—	—	—
Area undefined, etc. ...	79	31	48	—	—	—
Farmers' Relatives	62	—	—	62	—	—
Agricultural Labourers	307	—	—	—	196	111
Other Agricultural Occupations ...	478	3	34	4	363	74
Makers of Food	2,108	25	15	5	1,811	252
Makers of Apparel and Made-up Textile Goods	2,257	119	551	34	1,294	259
Workers in Wood and Furniture	5,043	63	304	25	3,943	708
Carpenters	1,915	6	123	7	1,561	218
Others	3,128	57	181	18	2,382	490
Metal Workers	6,965	87	406	33	5,280	1,159
Building and Contracting	6,903	99	137	15	4,788	1,864
Builders' Labourers	3,721	—	—	—	2,465	1,256
Navvies	1,299	—	—	—	884	415
Others	1,883	99	137	15	1,439	193
Other Producers, Makers and Repairers	10,182	145	533	36	8,006	1,462
Transport and Communication	17,547	88	771	70	13,903	2,715
Drivers of Motor Vehicles	1,605	5	142	13	1,179	266
Drivers of Carts, etc. (Horse) ...	3,260	13	250	23	2,435	539
Others	12,682	70	379	34	10,289	1,910
Commerce and Finance	10,393	940	2,719	231	5,899	604
Shopkeepers	2,498	828	1,307	9	340	14
Shop Assistants	4,109	—	—	179	3,466	464
Others	3,786	112	1,412	43	2,093	126
Public Administration and Defence ...	6,213	—	—	—	6,054	159
Professional Occupations (Teachers, etc.)	3,857	94	624	1	3,093	45
Personal Service	3,507	407	349	53	2,346	352
Clerks (not Public Admin.) and Typists	5,189	—	—	11	4,705	473
Others at Work and " Out of Work "	11,126	28	239	13	7,503	3,343
General Labourers	6,273	—	—	—	4,053	2,220
Others	4,853	28	239	13	3,450	1,123
Total at Work and " Out of Work " ...	92,282	2,156	6,769	593	69,184	13,580

* Excluding males confined to hospitals, etc.

TABLE 10A (contd.) :—**MALES**, ON 18TH APRIL, 1926, CLASSIFIED BY OCCUPATIONS AND INDUSTRIAL STATUS.

**Four Urban Districts of RATHMINES AND RATHGAR, PEMBROKE, BLACKROCK AND
DUN LAOGHAIRE, adjoining Dublin County Borough.**

OCCUPATIONAL GROUP	Total (excluding those in Hospitals, etc.)	MALES AT WORK				Males described as " Out of Work " *
		Employers	Working on own account	Assisting Relatives	Employees	
Agricultural Occupations	887	33	57	26	708	63
Farmers						
On 1—15 Acres	2	—	2	—	—	—
15—30 "	5	4	1	—	—	—
30—50 "	1	1	—	—	—	—
50—100 "	4	2	2	—	—	—
100—200 "	5	2	3	—	—	—
Over 200 "	4	2	2	—	—	—
Area undefined, etc. ...	29	10	19	—	—	—
Farmers' Relatives	23	—	—	23	—	—
Agricultural Labourers	140	—	—	—	116	24
Other Agricultural Occupations ..	674	12	28	3	592	39
Makers of Food	414	17	3	—	366	28
Makers of Apparel and Made-up Textile Goods	396	77	113	2	181	23
Workers in Wood and Furniture	883	25	84	5	669	100
Carpenters	543	—	50	4	431	58
Others	340	25	34	1	238	42
Metal Workers	1,374	76	134	9	998	157
Building and Contracting	1,423	91	52	8	981	291
Builders' Labourers	537	—	—	1	389	147
Navvies	364	—	—	—	260	104
Others	522	91	52	7	332	40
Other Producers, Makers and Repairers	2,190	161	201	8	1,564	256
Transport and Communication	3,828	37	186	9	3,211	385
Drivers of Motor Vehicles	548	—	75	—	423	50
Drivers of Carts, etc. (Horse) ..	400	1	36	5	312	46
Others	2,880	36	75	4	2,476	289
Commerce and Finance	4,583	695	566	55	3,084	183
Shopkeepers	1,344	612	395	1	328	8
Shop Assistants	1,390	—	—	49	1,216	125
Others	1,849	83	171	5	1,540	50
Public Administration and Defence ...	2,929	—	—	—	2,875	54
Professional Occupations (Teachers, etc.)	2,648	221	514	1	1,891	21
Personal Service	745	94	67	6	520	58
Clerks (not Public Admin.) and Typists	2,668	—	—	5	2,518	145
Others at Work and " Out of Work "	2,014	20	60	1	1,498	465
General Labourers	1,091	—	—	—	794	297
Others	953	20	60	1	704	168
Total at Work and " Out of Work " ...	27,012	1,547	2,037	135	21,064	2,229

* Excluding males confined to hospitals, etc.

TABLE 10A (contd.) :—**MALES**, ON 18TH APRIL, 1926, CLASSIFIED BY OCCUPATIONS AND INDUSTRIAL STATUS.**COUNTY DUBLIN (excluding Dublin Co. Borough and the Four adjoining Urban Districts).**

OCCUPATIONAL GROUP	Total (excluding those in Hospitals, etc.)	MALES AT WORK				Males described as "Out of Work"*
		Employers	Working on own account	Assisting Relatives	Employees	
Agricultural Occupations	8,358	567	946	1,050	5,046	749
Farmers						
On 1—15 Acres	363	31	332	—	—	—
15—30 „	258	62	196	—	—	—
30—50 „	179	66	113	—	—	—
50—100 „	233	127	106	—	—	—
100—200 „	167	145	22	—	—	—
Over 200 „	103	95	8	—	—	—
Area undefined, etc. ...	118	32	86	—	—	—
Farmers' Relatives	1,026	—	—	1,026	—	—
Agricultural Labourers	4,152	—	—	—	3,481	671
Other Agricultural Occupations ...	1,759	9	83	24	1,565	78
Makers of Food	219	13	4	1	175	26
Makers of Apparel and Made-up Textile Goods	263	23	91	3	141	5
Workers in Wood and Furniture	553	24	89	5	396	39
Carpenters	369	—	68	5	276	20
Others	184	24	21	—	120	19
Metal Workers	908	44	111	9	664	80
Building and Contracting	2,364	73	66	8	1,760	457
Builders' Labourers	819	—	—	2	664	153
Navvies	966	—	—	—	714	252
Others	579	73	66	6	382	52
Other Producers, Makers and Repairers	1,615	90	177	8	1,126	214
Transport and Communication	2,225	30	119	10	1,887	179
Drivers of Motor Vehicles	498	—	39	4	411	44
Drivers of Carts, etc. (Horse) ...	343	1	50	5	253	34
Others	1,384	29	30	1	1,223	101
Commerce and Finance	2,104	378	406	41	1,191	88
Shopkeepers	726	324	288	1	111	2
Shop Assistants	615	—	—	32	519	64
Others	763	54	118	8	561	22
Public Administration and Defence ...	1,936	—	—	—	1,914	22
Professional Occupations (Teachers, etc.)	1,495	81	162	—	1,246	6
Personal Service	578	85	64	9	399	21
Clerks (not Public Admin.) and Typists	839	—	—	2	774	63
Others at Work and "Out of Work"	1,550	13	28	3	1,187	319
General Labourers	920	—	—	—	687	233
Others	630	13	28	3	500	86
Total at Work and "Out of Work" ...	25,007	1,421	2,263	1,149	17,906	2,268

* Excluding males confined to hospitals, etc.

TABLE 10A (contd.):—MALES, ON 18TH APRIL, 1926, CLASSIFIED BY OCCUPATIONS AND INDUSTRIAL STATUS.

COUNTY KILDARE.

OCCUPATIONAL GROUP	Total (excluding those in Hospitals, etc.)	MALES AT WORK				Males described as "Out of Work"*
		Employers	Working on' own account	Assisting Relatives	Employees	
Agricultural Occupations	10,301	951	1,704	2,125	4,448	1,073
Farmers						
On 1—15 Acres	585	22	563	—	—	—
15—30 „	455	68	387	—	—	—
30—50 „	392	109	283	—	—	—
50—100 „	467	231	236	—	—	—
100—200 „	388	275	113	—	—	—
Over 200 „	251	221	30	—	—	—
Area undefined, etc. ...	80	23	57	—	—	—
Farmers' Relatives	2,080	—	—	2,080	—	—
Agricultural Labourers	5,065	—	—	—	4,024	1,041
Other Agricultural Occupations ...	538	2	35	45	424	32
Makers of Food	187	15	5	2	124	41
Makers of Apparel and Made-up Textile Goods	210	17	110	5	60	12
Workers in Wood and Furniture	413	17	123	10	202	61
Carpenters	329	—	107	8	168	46
Others	84	17	16	2	34	15
Metal Workers	479	42	134	10	250	43
Building and Contracting	1,328	22	19	2	810	475
Builders' Labourers	183	—	—	—	113	70
Navvies	916	—	—	—	538	378
Others	229	22	19	2	159	27
Other Producers, Makers and Repairers	413	19	58	1	261	74
Transport and Communication	1,172	16	105	7	898	146
Drivers of Motor Vehicles	239	—	47	2	158	32
Drivers of Carts, etc. (Horse) ...	109	2	24	2	64	17
Others	824	14	34	3	676	97
Commerce and Finance	971	162	255	28	452	74
Shopkeepers	392	148	206	—	38	—
Shop Assistants	378	—	—	26	287	65
Others	201	14	49	2	127	9
Public Administration and Defence ...	2,916	—	—	—	2,903	13
Professional Occupations (Teachers, etc.)	914	10	32	1	869	2
Personal Service	518	86	62	10	337	23
Clerks (not Public Admin.) and Typists	151	—	—	—	130	21
Others at Work and "Out of Work" ...	1,167	17	30	12	807	301
General Labourers	584	—	—	—	352	232
Others	583	17	30	12	455	69
Total at Work and "Out of Work" ...	21,140	1,374	2,637	2,213	12,557	2,359

* Excluding males confined to hospitals, etc.

TABLE 10A (contd.) :—MALES, ON 18TH APRIL, 1926, CLASSIFIED BY OCCUPATIONS AND INDUSTRIAL STATUS.

COUNTY KILKENNY.

OCCUPATIONAL GROUP	Total (excluding those in Hospitals, etc.)	MALES AT WORK				Males described as " Out of Work "*
		Employers	Working on own account	Assisting Relatives	Employees	
Agricultural Occupations	15,099	1,830	3,145	4,706	5,006	412
Farmers						
On 1—15 Acres	525	21	504	—	—	—
15—30 „	844	99	745	—	—	—
30—50 „	1,180	311	869	—	—	—
50—100 „	1,486	728	758	—	—	—
100—200 „	688	489	199	—	—	—
Over 200 „	191	172	19	—	—	—
Area undefined, etc. ...	41	6	35	—	—	—
Farmers' Relatives	4,699	—	—	4,699	—	—
Agricultural Labourers	5,075	—	—	—	4,683	392
Other Agricultural Occupations ...	370	4	16	7	323	20
Makers of Food	404	36	14	5	312	37
Makers of Apparel and Made-up Textile Goods	328	33	163	5	112	15
Workers in Wood and Furniture	519	24	196	7	243	49
Carpenters	359	1	170	5	146	37
Others	160	23	26	2	97	12
Metal Workers	457	46	143	15	218	35
Building and Contracting	1,217	22	51	7	817	320
Builders' Labourers	137	—	—	—	92	45
Navvies	737	—	—	—	503	234
Others	343	22	51	7	222	41
Other Producers, Makers and Repairers	1,021	24	222	3	671	101
Transport and Communication	1,012	14	113	9	803	73
Drivers of Motor Vehicles	261	—	46	—	181	34
Drivers of Carts, etc. (Horse) ...	163	—	58	8	89	8
Others	588	14	9	1	533	31
Commerce and Finance	1,041	176	253	24	549	39
Shopkeepers	389	161	188	1	39	—
Shop Assistants	429	—	—	21	375	33
Others	223	15	65	2	135	6
Public Administration and Defence ...	753	—	—	—	748	5
Professional Occupations (Teachers, etc.)	644	11	45	1	582	5
Personal Service	380	72	91	6	197	14
Clerks (not Public Admin.) and Typists	171	—	—	—	152	19
Others at Work and " Out of Work "	849	5	16	—	519	309
General Labourers	657	—	—	—	409	248
Others	192	5	16	—	110	61
Total at Work and " Out of Work " ...	23,895	2,293	4,452	4,788	10,929	1,433

* Excluding males confined to hospitals, etc.

TABLE 10A (contd.) :—**MALES**, ON 18TH APRIL, 1926, CLASSIFIED BY OCCUPATIONS AND INDUSTRIAL STATUS.**COUNTY LAOIGHISE.**

OCCUPATIONAL GROUP	Total (excluding those in hospitals, etc.)	MALES AT WORK				Males described as " Out of Work " *
		Employers	Working on own account	Assisting Relatives	Employees	
Agricultural Occupations	11,889	1,103	3,237	3,699	3,330	520
Farmers						
On 1—15 Acres	833	8	825	—	—	—
" 15—30 "	985	83	902	—	—	—
" 30—50 "	864	191	673	—	—	—
" 50—100 "	930	380	550	—	—	—
" 100—200 "	460	303	157	—	—	—
" Over 200 "	152	125	27	—	—	—
Area undefined, etc. ...	79	12	67	—	—	—
Farmers' Relatives	3,692	—	—	3,692	—	—
Agricultural Labourers	3,609	—	—	—	3,122	487
Other Agricultural Occupations ...	285	1	36	7	208	33
Makers of Food	229	12	6	2	190	19
Makers of Apparel and Made-up Textile Goods	182	21	87	5	62	7
Workers in Wood and Furniture	379	24	146	9	151	49
Carpenters	242	1	130	7	83	21
Others	137	23	16	2	68	28
Metal Workers	316	31	120	9	130	26
Building and Contracting	814	15	37	4	484	274
Builders' Labourers	50	—	—	—	29	21
Navvies	590	—	—	—	356	234
Others	174	15	37	4	99	19
Other Producers, Makers and Repairers	640	17	56	4	389	174
Transport and Communication	660	6	57	3	531	63
Drivers of Motor Vehicles	159	—	30	2	105	22
Drivers of Carts, etc. (Horse) ...	119	—	26	1	78	14
Others	382	6	1	—	348	27
Commerce and Finance	734	134	185	21	354	40
Shopkeepers	258	122	115	—	21	—
Shop Assistants	296	—	—	19	242	35
Others	180	12	70	2	91	5
Public Administration and Defence ...	357	—	—	—	355	2
Professional Occupations (Teachers, etc.)	387	9	25	—	353	—
Personal Service	245	51	65	2	116	11
Clerks (not Public Admin.) and Typists	119	—	—	—	109	10
Others at Work and " Out of Work "	415	3	11	—	316	85
General Labourers	281	—	—	—	210	71
Others	134	3	11	—	106	14
Total at Work and " Out of Work " ...	17,366	1,426	4,032	3,758	6,870	1,280

* Excluding males confined to hospitals, etc.

TABLE 10A (contd.) :—**MALES**, ON 18TH APRIL, 1926, CLASSIFIED BY OCCUPATIONS AND INDUSTRIAL STATUS.**COUNTY LONGFORD.**

OCCUPATIONAL GROUP	Total (excluding those in Hospitals, etc.)	MALES AT WORK				Males described as " Out of Work "**
		Employers	Working on own account	Assisting Relatives	Employees	
Agricultural Occupations	10,720	657	4,010	3,844	1,924	285
Farmers						
On 1—15 Acres	1,354	49	1,305	—	—	—
" 15—30 "	1,675	161	1,514	—	—	—
" 30—50 "	928	154	774	—	—	—
" 50—100 "	446	162	284	—	—	—
" 100—200 "	134	77	57	—	—	—
" Over 200 "	56	48	8	—	—	—
Area undefined, etc. ...	68	6	62	—	—	—
Farmers' Relatives	3,841	—	—	3,841	—	—
Agricultural Labourers	2,121	—	—	—	1,839	282
Other Agricultural Occupations ...	97	—	6	3	85	3
Makers of Food	86	7	9	5	54	11
Makers of Apparel and Made-up Textile Goods	148	22	72	3	50	1
Workers in Wood and Furniture	217	22	82	10	98	5
Carpenters	149	—	71	5	72	1
Others	68	22	11	5	26	4
Metal Workers	202	18	82	19	72	11
Building and Contracting	493	16	36	1	268	172
Builders' Labourers	44	—	—	—	36	8
Navvies	318	—	—	—	166	152
Others—... ..	131	16	36	1	66	12
Other Producers, Makers and Repairers	127	11	19	2	78	17
Transport and Communication	266	1	25	1	221	18
Drivers of Motor Vehicles	83	—	19	1	52	11
Drivers of Carts, etc. (Horse) ...	20	—	5	—	14	1
Others	163	1	1	—	155	6
Commerce and Finance	552	94	161	12	271	14
Shopkeepers	203	87	100	—	16	—
Shop Assistants	222	—	—	9	204	9
• Others	127	7	61	3	51	5
Public Administration and Defence ...	262	—	—	—	260	2
Professional Occupations (Teachers, etc.)	205	6	21	—	177	1
Personal Service	211	52	40	4	109	6
Clerks (not Public Admin.) and Typists	73	—	—	1	69	3
Others at Work and " Out of Work "	344	2	6	2	253	81
General Labourers	250	—	—	—	185	65
Others	94	2	6	2	68	16
Total at Work and " Out of Work " ...	13,906	908	4,563	3,904	3,904	627

* Excluding males confined to hospitals, etc.

TABLE 10A (contd.) :—**MALES**, ON 18TH APRIL, 1926, CLASSIFIED BY OCCUPATIONS AND INDUSTRIAL STATUS.**COUNTY LOUTH.**

OCCUPATIONAL GROUP	Total (excluding those in Hospitals, etc.)	MALES AT WORK				Males described as " Out of Work "*
		Employers	Working on own account	Assisting Relatives	Employees	
Agricultural Occupations	7,987	721	2,081	2,042	2,809	334
Farmers						
On 1—15 Acres	1,040	48	992	—	—	—
15—30 „	715	122	593	—	—	—
30—50 „	403	145	258	—	—	—
50—100 „	307	191	116	—	—	—
100—200 „	150	123	27	—	—	—
Over 200 „	91	86	5	—	—	—
Area undefined, etc. ...	75	5	70	—	—	—
Farmers' Relatives	2,040	—	—	2,040	—	—
Agricultural Labourers	2,905	—	—	—	2,595	310
Other Agricultural Occupations ...	261	1	20	2	214	24
Makers of Food	271	9	10	5	205	42
Makers of Apparel and Made-up Textile Goods	362	24	143	3	169	23
Workers in Wood and Furniture	644	16	115	5	399	109
Carpenters	342	—	85	3	196	58
Others	302	16	30	2	203	51
Metal Workers	1,002	33	138	16	654	161
Building and Contracting	1,195	34	43	3	738	377
Builders' Labourers	195	—	—	2	91	102
Navvies	684	—	—	—	448	236
Others	316	34	43	1	199	39
Other Producers, Makers and Repairers	1,296	37	220	11	772	256
Transport and Communication	1,964	14	134	7	1,577	232
Drivers of Motor Vehicles	263	—	60	1	176	26
Drivers of Carts, etc. (Horse) ...	195	—	28	1	140	26
Others	1,506	14	46	5	1,261	180
Commerce and Finance	1,659	197	493	37	828	104
Shopkeepers	540	178	313	3	45	1
Shop Assistants	646	—	—	30	535	81
Others	473	19	180	4	248	22
Public Administration and Defence ...	735	—	—	—	728	7
Professional Occupations (Teachers, etc.)	447	26	47	—	372	2
Personal Service	480	108	105	12	227	28
Clerks (not Public Admin.) and Typists	424	—	—	1	385	38
Others at Work and " Out of Work "	1,362	3	21	—	824	514
General Labourers	928	—	—	—	520	408
Others	434	3	21	—	304	106
Total at Work and " Out of Work " ...	19,828	1,222	3,550	2,142	10,687	2,227

* Excluding males confined to hospitals, etc.

TABLE 10A (contd.) :—**MALES**, ON 18TH APRIL, 1926, CLASSIFIED BY OCCUPATIONS AND INDUSTRIAL STATUS.**COUNTY MEATH.**

OCCUPATIONAL GROUP	Total (excluding those in Hospitals, etc.)	MALES AT WORK				Males described as " Out of Work "*
		Employers	Working on own account	Assisting Relatives	Employees	
Agricultural Occupations	14,585	1,215	3,226	3,093	6,125	926
Farmers						
On 1—15 Acres	971	27	944	—	—	—
15—30 „	1,107	99	1,008	—	—	—
30—50 „	800	170	630	—	—	—
50—100 „	627	278	349	—	—	—
100—200 „	410	306	104	—	—	—
Over 200 „	336	306	30	—	—	—
Area undefined, etc. ...	152	27	125	—	—	—
Farmers' Relatives	3,084	—	—	3,084	—	—
Agricultural Labourers	6,571	—	—	—	5,672	899
Other Agricultural Occupations ...	527	2	36	9	453	27
Makers of Food	120	8	3	—	96	13
Makers of Apparel and Made-up Textile Goods	228	22	128	1	68	9
Workers in Wood and Furniture	552	26	178	11	274	63
Carpenters	329	2	159	10	127	31
Others	223	24	19	1	147	32
Metal Workers	471	50	156	23	222	20
Building and Contracting	1,507	24	49	4	850	580
Builders' Labourers	105	—	—	1	63	41
Navvies	1,087	—	—	—	574	513
Others	315	24	49	3	213	26
Other Producers, Makers and Repairers	430	26	119	5	224	56
Transport and Communication	994	11	75	1	827	80
Drivers of Motor Vehicles	293	—	50	1	221	21
Drivers of Carts, etc. (Horse) ...	116	—	18	—	85	13
Others	585	11	7	—	521	46
Commerce and Finance	1,042	164	314	23	475	66
Shopkeepers	324	138	158	—	28	—
Shop Assistants	353	—	—	18	288	47
Others	365	26	156	5	159	19
Public Administration and Defence ...	486	—	—	—	483	3
Professional Occupations (Teachers, etc.)	360	11	40	—	305	4
Personal Service	370	81	54	11	210	14
Clerks (not Public Admin.) and Typists	123	—	—	—	113	10
Others at Work and " Out of Work "	662	6	20	3	470	163
General Labourers	408	—	—	—	294	114
Others	254	6	20	3	176	49
Total at Work and " Out of Work " ...	21,930	1,644	4,362	3,175	10,742	2,007

* Excluding males confined to hospitals, etc.

TABLE 10A (contd.):—MALES, ON 18TH APRIL, 1926, CLASSIFIED BY OCCUPATIONS AND INDUSTRIAL STATUS.

COUNTY OFFALY.

OCCUPATIONAL GROUP	Total (excluding those in Hospitals, etc.)	MALES AT WORK				Males described as " Out of Work "*
		Employers	Working on own account	Assisting Relatives	Employees	
Agricultural Occupations	12,045	1,010	3,399	4,089	3,143	404
Farmers						
On 1—15 Acres	894	24	870	—	—	—
15—30 "	1,019	89	930	—	—	—
30—50 "	991	181	810	—	—	—
50—100 "	853	333	520	—	—	—
100—200 "	358	226	132	—	—	—
Over 200 "	169	138	31	—	—	—
Area undefined, etc. ...	110	18	92	—	—	—
Farmers' Relatives	4,083	—	—	4,083	—	—
Agricultural Labourers	3,325	—	—	—	2,935	390
Other Agricultural Occupations ...	243	1	14	6	208	14
Makers of Food	163	10	4	—	105	44
Makers of Apparel and Made-up Textile Goods	211	25	83	8	87	8
Workers in Wood and Furniture	534	19	138	10	284	83
Carpenters	249	—	123	7	99	20
Others	285	19	15	3	185	63
Metal Workers	352	40	101	15	176	20
Building and Contracting	1,039	12	33	4	646	344
Builders' Labourers	72	—	—	—	48	24
Navvies	766	—	—	—	470	296
Others	201	12	33	4	128	24
Other Producers, Makers and Repairers	640	17	56	4	467	96
Transport and Communication	563	2	26	2	489	44
Drivers of Motor Vehicles	141	—	19	—	110	12
Drivers of Carts, etc. (Horse) ...	73	—	5	—	56	12
Others	349	2	2	2	323	20
Commerce and Finance	778	125	211	16	393	33
Shopkeepers	282	115	122	—	43	2
Shop Assistants	274	—	—	14	244	16
Others	222	10	89	2	106	15
Public Administration and Defence ...	238	—	—	—	237	1
Professional Occupations (Teachers, etc.)	454	9	32	—	410	3
Personal Service	270	58	42	5	159	6
Clerks (not Public Admin.) and Typists	174	—	—	—	168	6
Others at Work and " Out of Work "	618	—	10	—	489	119
General Labourers	414	—	—	—	320	94
Others	204	—	10	—	169	25
Total at Work and " Out of Work " ...	18,079	1,327	4,135	4,153	7,253	1,211

* Excluding males confined to hospitals, etc.

TABLE 10A (contd.) :—**MALES**, ON 18TH APRIL, 1926, CLASSIFIED BY OCCUPATIONS AND INDUSTRIAL STATUS.**COUNTY WESTMEATH.**

OCCUPATIONAL GROUP	Total (excluding those in Hospitals, etc.)	MALES AT WORK				Males described as " Out of Work " *
		Employers	Working on own account	Assisting Relatives	Employees	
Agricultural Occupations	11,995	1,076	3,509	3,596	3,301	513
Farmers						
On 1—15 Acres	933	48	885	—	—	—
15—30 „	1,327	138	1,189	—	—	—
30—50 „	932	194	738	—	—	—
50—100 „	716	292	424	—	—	—
100—200 „	340	214	126	—	—	—
Over 200 „	205	175	30	—	—	—
Area undefined, etc.	110	13	97	—	—	—
Farmers' Relatives	3,591	—	—	3,591	—	—
Agricultural Labourers	3,592	—	—	—	3,097	495
Other Agricultural Occupations	249	2	20	5	204	18
Makers of Food	114	11	7	1	78	17
Makers of Apparel and Made-up Textile Goods	233	32	97	8	86	10
Workers in Wood and Furniture	473	30	148	16	220	59
Carpenters	314	—	125	14	148	27
Others	159	30	23	2	72	32
Metal Workers	435	44	125	16	213	37
Building and Contracting	1,007	20	37	2	542	406
Builders' Labourers	105	—	—	—	51	54
Navvies	689	—	—	—	362	327
Others	213	20	37	2	129	25
Other Producers, Makers and Repairers	496	18	59	2	346	71
Transport and Communication	1,041	13	63	3	882	80
Drivers of Motor Vehicles	196	—	47	—	139	19
Drivers of Carts, etc. (Horse)	102	—	11	2	75	14
Others	743	13	5	1	677	47
Commerce and Finance	988	181	235	17	501	54
Shopkeepers	362	168	150	—	44	—
Shop Assistants	415	—	—	17	351	47
Others	211	13	85	—	106	7
Public Administration and Defence	1,312	—	—	—	1,307	5
Professional Occupations (Teachers, etc)	460	14	37	—	408	1
Personal Service	387	78	70	16	205	18
Clerks (not Public Admin.) and Typists	177	—	—	—	162	15
Others at Work and " Out of Work "	473	5	14	1	329	124
General Labourers	308	—	—	—	205	103
Others	165	5	14	1	124	21
Total at Work and " Out of Work " ...	19,591	1,522	4,401	3,678	8,580	1,410

* Excluding males confined to hospitals, etc.

TABLE 10A (contd.) :—MALES, ON 18TH APRIL, 1926, CLASSIFIED BY OCCUPATIONS AND INDUSTRIAL STATUS.

COUNTY WEXFORD.

OCCUPATIONAL GROUP	Total (excluding those in Hospitals, etc.)	MALES AT WORK				Males described as " Out of Work " *
		Employers	Working on own account	Assisting Relatives	Employees	
Agricultural Occupations	19,763	2,766	3,221	5,307	7,720	749
Farmers						
On 1—15 Acres	813	49	764	—	—	—
15—30 "	1,077	233	844	—	—	—
30—50 "	1,342	527	815	—	—	—
50—100 "	1,641	1,056	585	—	—	—
100—200 "	816	684	132	—	—	—
Over 200 "	219	199	20	—	—	—
Area undefined, etc. ...	52	15	37	—	—	—
Farmers' Relatives	5,297	—	—	5,297	—	—
Agricultural Labourers	8,008	—	—	—	7,289	719
Other Agricultural Occupations ...	498	3	24	10	431	30
Makers of Food	453	26	17	4	329	77
Makers of Apparel and Made-up Textile Goods	476	34	280	13	135	14
Workers in Wood and Furniture	715	18	296	20	294	87
Carpenters	530	1	257	19	201	52
Others	185	17	39	1	93	35
Metal Workers	1,284	63	240	35	658	288
Building and Contracting	1,300	26	87	4	778	405
Builders' Labourers	160	—	—	—	96	64
Navvies	758	—	—	—	450	308
Others	382	26	87	4	232	33
Other Producers, Makers and Repairers	1,357	32	425	36	632	232
Transport and Communication	2,083	8	151	5	1,642	277
Drivers of Motor Vehicles	275	—	71	1	181	22
Drivers of Carts, etc. (Horse) ...	213	—	46	3	129	35
Others	1,595	8	34	1	1,332	220
Commerce and Finance	1,663	268	425	40	836	94
Shopkeepers	603	248	291	5	56	3
Shop Assistants	702	—	—	29	591	82
Others	358	20	134	6	189	9
Public Administration and Defence ...	530	—	—	—	519	11
Professional Occupations (Teachers, etc.)	565	15	60	—	485	5
Personal Service	567	121	118	12	279	37
Clerks (not Public Admin.) and Typists	316	—	—	2	292	22
Others at Work and " Out of Work "	877	5	13	4	606	249
General Labourers	591	—	—	—	402	189
Others	286	5	13	4	204	60
Total at Work and " Out of Work " ...	31,949	3,382	5,333	5,482	15,205	2,547

* Excluding males confined to hospitals, etc.

TABLE 10A (contd.):—**MALES**, ON 18TH APRIL, 1926, CLASSIFIED BY OCCUPATIONS AND INDUSTRIAL STATUS.**COUNTY WICKLOW.**

OCCUPATIONAL GROUP	Total (excluding those in Hospitals, etc.)	MALES AT WORK				Males described as " Out of Work "*
		Employers	Working on own account	Assisting Relatives	Employees	
Agricultural Occupations	10,137	1,019	2,085	2,510	3,955	568
Farmers						
On 1—15 Acres	390	34	356	—	—	—
15—30 "	520	68	452	—	—	—
30—50 "	588	116	472	—	—	—
50—100 "	834	322	512	—	—	—
100—200 "	485	317	168	—	—	—
Over 200 "	183	143	40	—	—	—
Area undefined, etc. ...	64	15	49	—	—	—
Farmers' Relatives	2,506	—	—	2,506	—	—
Agricultural Labourers	3,800	—	—	—	3,288	512
Other Agricultural Occupations ...	767	4	36	4	667	56
Makers of Food	128	15	5	5	79	24
Makers of Apparel and Made-up Textile Goods	171	17	103	5	39	7
Workers in Wood and Furniture	495	33	152	19	256	35
Carpenters	321	—	128	12	163	18
Others	174	33	24	7	93	17
Metal Workers	452	42	119	16	234	41
Building and Contracting	1,399	37	46	3	864	449
Builders' Labourers	221	—	—	—	153	68
Navvies	792	—	—	—	491	301
Others	386	37	46	3	220	80
Other Producers, Makers and Repairers	696	41	113	9	425	108
Transport and Communication	1,559	31	94	7	1,174	253
Drivers of Motor Vehicles	240	—	35	1	183	21
Drivers of Carts, etc. (Horse) ...	224	—	32	3	162	27
Others	1,095	31	27	3	829	205
Commerce and Finance	1,154	245	230	29	578	72
Shopkeepers	450	224	181	1	43	1
Shop Assistants	408	—	—	23	330	55
Others	296	21	49	5	205	16
Public Administration and Defence ...	345	—	—	—	338	7
Professional Occupations (Teachers, etc.)	464	35	61	—	364	4
Personal Service	381	73	48	7	236	17
Clerks (not Public Admin.) and Typists	225	—	—	1	200	24
Others at Work and " Out of Work "	513	4	15	1	362	131
General Labourers	344	—	—	—	241	103
Others	169	4	15	1	121	28
Total at Work and " Out of Work " ...	18,119	1,592	3,071	2,612	9,104	1,740

* Excluding males confined to hospitals, etc.

TABLE 10A (contd.) :—MALES, ON 18TH APRIL, 1926, CLASSIFIED BY OCCUPATIONS AND INDUSTRIAL STATUS.

PROVINCE OF MUNSTER.

OCCUPATIONAL GROUP	Total (excluding those in Hospitals, etc.)	MALES AT WORK				Males described as " Out of Work " *
		Employers	Working on own account	Assisting Relatives	Employees	
Agricultural Occupations ...	177,399	18,796	46,890	59,138	46,837	5,738
Farmers						
On 1—15 Acres ...	8,870	286	8,584	—	—	—
15—30 " ...	13,456	1,344	12,112	—	—	—
30—50 " ...	15,561	3,540	12,021	—	—	—
50—100 " ...	17,422	7,552	9,870	—	—	—
100—200 " ...	7,101	4,459	2,642	—	—	—
Over 200 " ...	2,098	1,437	661	—	—	—
Area undefined, etc. ...	856	136	720	—	—	—
Farmers' Relatives ...	59,041	—	—	59,041	—	—
Agricultural Labourers ...	49,274	—	—	—	43,770	5,504
Other Agricultural Occupations ...	3,720	42	280	97	3,067	234
Makers of Food ...	5,873	239	95	27	4,431	1,081
Makers of Apparel and Made-up Textile Goods ...	5,546	595	2,243	119	2,231	358
Workers in Wood and Furniture ...	7,971	434	2,471	158	3,933	975
Carpenters ...	5,079	12	2,022	118	2,458	469
Others ...	2,892	422	449	40	1,475	506
Metal Workers ...	8,588	597	1,623	191	5,029	1,148
Building and Contracting ...	17,694	324	716	39	10,666	5,049
Builders' Labourers ...	2,623	—	—	8	1,715	900
Navvies ...	10,987	—	—	—	6,470	4,517
Others ...	4,084	324	716	31	2,481	532
Other Producers, Makers and Repairers	11,202	542	3,054	135	5,924	1,547
Transport and Communication ...	20,006	238	1,479	71	15,555	2,663
Drivers of Motor Vehicles ...	3,182	5	753	31	2,034	359
Drivers of Carts, etc. (Horse) ...	3,009	2	477	28	2,088	414
Others ...	13,815	231	249	12	11,433	1,890
Commerce and Finance ...	17,386	2,939	4,933	338	8,427	749
Shopkeepers ...	6,487	2,652	3,229	19	559	28
Shop Assistants ...	6,060	—	—	276	5,222	562
Others ...	4,839	287	1,704	43	2,646	159
Public Administration and Defence ...	8,408	—	—	—	8,246	162
Professional Occupations (Teachers, etc.)	7,525	267	791	1	6,379	87
Personal Service ...	5,653	1,332	1,509	96	2,511	205
Clerks (not Public Admin.) and Typists	5,057	—	—	7	4,580	470
Others at Work and " Out of Work "	11,356	80	206	31	8,111	2,928
General Labourers ...	6,280	—	—	—	4,135	2,145
Others ...	5,076	80	206	31	3,976	783
Total at Work and " Out of Work " ...	309,664	26,383	66,010	60,351	132,860	24,060

* Excluding males confined to hospitals, etc.

TABLE 10A (contd.):—**MALES**, ON 18TH APRIL, 1926, CLASSIFIED BY OCCUPATIONS AND INDUSTRIAL STATUS.**COUNTY CLARE.**

OCCUPATIONAL GROUP	Total (excluding those in Hospitals, etc.)	MALES AT WORK				Males described as " Out of Work "**
		Employers	Working on own account	Assisting Relatives	Employees	
Agricultural Occupations	23,703	1,314	9,016	9,520	3,436	417
Farmers						
On 1—15 Acres	1,494	36	1,458	—	—	—
15—30 „	3,019	157	2,862	—	—	—
30—50 „	2,820	287	2,533	—	—	—
50—100 „	2,033	458	1,575	—	—	—
100—200 „	597	227	370	—	—	—
Over 200 „	218	136	82	—	—	—
Area undefined, etc. .	128	11	117	—	—	—
Farmers' Relatives	9,515	—	—	9,515	—	—
Agricultural Labourers	3,660	—	—	—	3,252	408
Other Agricultural Occupations ...	219	2	19	5	184	9
Makers of Food	183	18	14	4	131	16
Makers of Apparel and Made-up Textile Goods	371	46	204	5	103	13
Workers in Wood and Furniture	620	30	282	11	258	39
Carpenters	489	1	241	9	214	24
Others	131	29	41	2	44	15
Metal Workers	564	56	178	18	292	20
Building and Contracting	2,540	33	77	4	1,737	689
Builders' Labourers	121	—	—	—	79	42
Navvies	2,048	—	—	—	1,443	605
Others	371	33	77	4	215	42
Other Producers, Makers and Repairers	538	38	215	11	229	45
Transport and Communication	989	21	130	4	725	109
Drivers of Motor Vehicles	229	—	86	3	111	29
Drivers of Carts, etc. (Horse) ...	96	—	23	1	58	14
Others	664	21	21	—	556	66
Commerce and Finance	1,162	226	430	26	450	30
Shopkeepers	574	214	343	—	17	—
Shop Assistants	378	—	—	21	328	29
Others	210	12	87	5	105	1
Public Administration and Defence ...	480	—	—	—	465	15
Professional Occupations (Teachers, etc.)	594	15	51	—	524	4
Personal Service	488	111	169	9	187	12
Clerks (not Public Admin.) and Typists	152	—	—	—	143	9
Others at Work and " Out of Work "	639	5	13	1	481	139
General Labourers	381	—	—	—	283	98
Others	258	5	13	1	198	41
Total at Work and " Out of Work " ...	33,023	1,913	10,779	9,613	9,161	1,557

* Excluding males confined to hospitals, etc.

TABLE 10A (contd.):—MALES, ON 18TH APRIL, 1926, CLASSIFIED BY OCCUPATIONS AND INDUSTRIAL STATUS.

CORK COUNTY BOROUGH.

OCCUPATIONAL GROUP	Total (excluding those in Hospitals, etc.)	MALES AT WORK				Males described as " Out of Work "*
		Employers	Working on own account	Assisting Relatives	Employees	
Agricultural Occupations	294	9	24	24	176	61
Farmers						
On 1—15 Acres	4	—	4	—	—	—
15—30 „	1	—	1	—	—	—
30—50 „	—	—	—	—	—	—
50—100 „	3	1	2	—	—	—
100—200 „	4	4	—	—	—	—
Over 200 „	—	—	—	—	—	—
Area undefined, etc. ...	9	1	8	—	—	—
Farmers' Relatives	17	—	—	17	—	—
Agricultural Labourers	97	—	—	—	62	35
Other Agricultural Occupations ...	159	3	9	7	114	26
Makers of Food	878	17	2	—	646	213
Makers of Apparel and Made-up Textile Goods	824	42	154	8	533	87
Workers in Wood and Furniture	1,118	24	100	9	755	230
Carpenters	495	2	50	3	358	82
Others	623	22	50	6	397	148
Metal Workers	1,926	38	94	9	1,378	407
Building and Contracting	1,110	40	36	3	672	359
Builders' Labourers	405	—	—	—	233	172
Navvies	259	—	—	—	140	119
Others	446	40	36	3	299	68
Other Producers, Makers and Repairers	2,111	48	162	8	1,438	455
Transport and Communication	4,538	30	197	10	3,534	767
Drivers of Motor Vehicles	383	2	75	1	242	63
Drivers of Carts, etc. (Horse) ...	762	—	76	7	547	132
Others	3,393	28	46	2	2,745	572
Commerce and Finance	2,650	288	478	31	1,642	211
Shopkeepers	673	259	307	2	100	5
Shop Assistants	982	—	—	27	816	139
Others	995	29	171	2	726	67
Public Administration and Defence ...	1,548	—	—	—	1,505	43
Professional Occupations (Teachers, etc.)	823	31	136	—	645	11
Personal Service	611	65	135	8	350	53
Clerks (not Public Admin.) and Typists	1,433	—	—	3	1,259	171
Others at Work and " Out of Work "	2,262	11	28	4	1,578	641
General Labourers	1,211	—	—	—	749	462
Others	1,051	11	28	4	829	179
Total at Work and " Out of Work " ...	22,126	643	1,546	117	16,111	3,709

* Excluding males confined to hospitals, etc.

TABLE 10A (contd.) :—MALES, ON 18TH APRIL, 1926, CLASSIFIED BY OCCUPATIONS AND INDUSTRIAL STATUS.

COUNTY CORK (excluding Cork Co. Borough.)

OCCUPATIONAL GROUP	Total (excluding those in Hospitals, etc.)	MALES AT WORK				Males described as " Out of Work " *
		Employers	Working on own account	Assisting Relatives	Employees	
Agricultural Occupations	56,309	6,599	13,396	18,143	16,254	1,917
Farmers						
On 1—15 Acres	2,128	65	2,063	—	—	—
15—30 „	3,329	343	2,986	—	—	—
30—50 „	4,443	971	3,472	—	—	—
50—100 „	6,163	2,771	3,392	—	—	—
100—200 „	2,840	1,863	977	—	—	—
Over 200 „	696	504	192	—	—	—
Area undefined, etc. ...	236	52	184	—	—	—
Farmers' Relatives	18,091	—	—	18,091	—	—
Agricultural Labourers	16,885	—	—	—	15,065	1,820
Other Agricultural Occupations ...	1,498	30	130	52	1,189	97
Makers of Food	1,282	78	17	9	989	189
Makers of Apparel and Made-up Textile Goods	1,471	184	696	42	489	60
Workers in Wood and Furniture	2,184	144	728	44	976	292
Carpenters	1,555	2	648	39	695	171
Others	629	142	80	5	281	121
Metal Workers	2,497	185	510	52	1,386	364
Building and Contracting	4,604	92	206	11	2,305	1,990
Builders' Labourers	679	—	—	2	453	224
Navvies	2,787	—	—	—	1,185	1,602
Others	1,138	92	206	9	667	164
Other Producers, Makers and Repairers	3,531	164	1,027	54	1,795	491
Transport and Communication	4,780	65	407	17	3,575	716
Drivers of Motor Vehicles	906	2	194	6	608	96
Drivers of Carts, etc. (Horse) ...	709	—	149	7	453	100
Others	3,165	63	64	4	2,514	520
Commerce and Finance	4,860	943	1,458	107	2,174	178
Shopkeepers	2,009	842	989	5	162	11
Shop Assistants	1,587	—	—	94	1,358	135
Others	1,264	101	469	8	654	32
Public Administration and Defence ...	2,784	—	—	—	2,750	34
Professional Occupations (Teachers, etc.)	2,200	89	223	—	1,859	29
Personal Service	1,516	379	460	24	606	47
Clerks (not Public Admin.) and Typists	1,216	—	—	2	1,109	105
Others at Work and " Out of Work "	2,778	22	43	8	2,029	676
General Labourers	1,526	—	—	—	1,018	508
Others	1,252	22	43	8	1,011	168
Total at Work and " Out of Work " ...	92,012	8,944	19,171	18,513	38,296	7,088

* Excluding males confined to hospitals, etc.

TABLE 10A (contd.) :—**MALES**, ON 18TH APRIL, 1926, CLASSIFIED BY OCCUPATIONS AND INDUSTRIAL STATUS.**COUNTY KERRY.**

OCCUPATIONAL GROUP	Total (excluding those in Hospitals, etc.)	MALES AT WORK				Males described as " Out of Work " *
		Employers	Working on own account	Assisting Relatives	Employees	
Agricultural Occupations	32,723	2,480	11,063	12,819	5,506	855
Farmers						
On 1—15 Acres	2,569	57	2,512	—	—	—
15—30 „	2,953	219	2,734	—	—	—
30—50 „	3,197	618	2,579	—	—	—
50—100 „	3,242	1,041	2,201	—	—	—
100—200 „	1,027	409	618	—	—	—
Over 200 „	404	127	277	—	—	—
Area undefined, etc. ...	126	8	118	—	—	—
Farmers' Relatives	12,810	—	—	12,810	—	—
Agricultural Labourers	6,098	—	—	—	5,256	842
Other Agricultural Occupations ...	297	1	24	9	250	13
Makers of Food	592	25	16	4	433	114
Makers of Apparel and Made-up Textile Goods	898	112	356	24	331	75
Workers in Wood and Furniture	832	71	332	26	333	70
Carpenters	542	—	253	17	221	51
Others	290	71	79	9	112	19
Metal Workers	660	81	189	39	297	54
Building and Contracting	1,780	30	126	5	1,162	457
Builders' Labourers	287	—	—	1	184	102
Navvies	981	—	—	—	696	285
Others	512	30	126	4	282	70
Other Producers, Makers and Repairers	1,312	92	625	32	465	98
Transport and Communication	1,654	28	124	9	1,354	139
Drivers of Motor Vehicles	293	—	61	5	199	28
Drivers of Carts, etc. (Horse) ...	158	—	27	1	112	18
Others	1,203	28	36	3	1,043	93
Commerce and Finance,	1,793	325	597	40	774	57
Shopkeepers	794	309	427	3	54	1
Shop Assistants	634	—	—	36	549	49
Others	365	16	170	1	171	7
Public Administration and Defence ...	884	—	—	—	864	20
Professional Occupations (Teachers, etc.)	895	29	87	—	763	16
Personal Service	703	188	172	7	310	26
Clerks (not Public Admin.) and Typists	342	—	—	—	314	28
Others at Work and " Out of Work "	1,168	6	17	1	814	330
General Labourers,	737	—	—	—	478	259
Others	431	6	17	1	336	71
Total at Work and " Out of Work " ...	46,236	3,467	13,704	13,006	13,720	2,339

* Excluding males confined to hospitals, etc.

TABLE 10A (contd.) :—**MALES**, ON 18TH APRIL, 1926, CLASSIFIED BY OCCUPATIONS AND INDUSTRIAL STATUS.**LIMERICK COUNTY BOROUGH.**

OCCUPATIONAL GROUP	Total (excluding those in Hospitals, etc.)	MALES AT WORK				Males described as " Out of Work ".*
		Employers	Working on own account	Assisting Relatives	Employees	
Agricultural Occupations	263	4	28	31	135	65
Farmers						
On 1—15 Acres	14	1	13	—	—	—
15—30 „	2	1	1	—	—	—
30—50 „	1	1	—	—	—	—
50—100 „	1	—	1	—	—	—
100—200 „	3	1	2	—	—	—
Over 200 „	1	—	1	—	—	—
Area undefined, etc.	6	—	6	—	—	—
Farmers' Relatives	30	—	—	30	—	—
Agricultural Labourers	134	—	—	—	79	55
Other Agricultural Occupations	71	—	4	1	56	10
Makers of Food	990	14	9	2	693	272
Makers of Apparel and Made-up Textile Goods	270	19	89	4	136	22
Workers in Wood and Furniture	628	13	69	7	446	93
Carpenters	302	—	30	3	236	33
Others	326	13	39	4	210	60
Metal Workers	777	17	53	2	572	133
Building and Contracting	987	22	21	1	762	181
Builders' Labourers	225	—	—	—	134	91
Navvies	524	—	—	—	462	62
Others	238	22	21	1	166	28
Other Producers, Makers and Repairers	868	46	132	4	558	128
Transport and Communication	2,209	20	119	9	1,789	272
Drivers of Motor Vehicles	269	1	45	7	183	33
Drivers of Carts, etc. (Horse)	350	—	41	2	266	41
Others	1,590	19	33	—	1,340	198
Commerce and Finance	1,422	155	272	18	922	55
Shopkeepers	360	131	163	—	63	3
Shop Assistants	640	—	—	16	581	43
Others	422	24	109	2	278	9
Public Administration and Defence	719	—	—	—	706	13
Professional Occupations (Teachers, etc.)	410	19	48	—	337	6
Personal Service	368	85	73	3	193	14
Clerks (not Public Admin.) and Typists	704	—	—	2	639	63
Others at Work and " Out of Work "	916	3	22	1	647	243
General Labourers	429	—	—	—	270	159
Others	487	3	22	1	377	84
Total at Work and " Out of Work " ...	11,531	417	935	84	8,535	1,560

* Excluding males confined to hospitals, etc.

TABLE 10A (contd.) :—**MALES**, ON 18TH APRIL, 1926, CLASSIFIED BY OCCUPATIONS AND INDUSTRIAL STATUS.**COUNTY LIMERICK (excluding Limerick Co. Borough).**

OCCUPATIONAL GROUP	Total (excluding those in Hospitals, etc.)	MALES AT WORK				Males described as " Out of Work " *
		Employers	Working on own account	Assisting Relatives	Employees	
Agricultural Occupations	22,670	3,309	4,547	6,128	7,651	1,035
Farmers						
On 1—15 Acres	951	56	895	—	—	—
15—30 „	1,598	294	1,304	—	—	—
30—50 „	1,967	759	1,208	—	—	—
50—100 „	2,213	1,390	823	—	—	—
100—200 „	804	641	163	—	—	—
Over 200 „	163	142	21	—	—	—
Area undefined, etc. ...	129	26	103	—	—	—
Farmers' Relatives	6,114	—	—	6,114	—	—
Agricultural Labourers	8,352	—	—	—	7,336	1,016
Other Agricultural Occupations ...	379	1	30	14	315	19
Makers of Food	549	25	12	3	429	80
Makers of Apparel and Made-up Textile Goods	444	61	235	16	108	24
Workers in Wood and Furniture	688	50	307	25	269	37
Carpenters	512	—	278	18	188	28
Others	176	50	29	7	81	9
Metal Workers	535	58	153	21	270	33
Building and Contracting	2,109	24	76	6	1,078	925
Builders' Labourers	157	—	—	1	112	44
Navvies	1,575	—	—	—	764	811
Others	377	24	76	5	202	70
Other Producers, Makers and Repairers	544	27	184	3	270	60
Transport and Communication	1,131	10	132	6	891	92
Drivers of Motor Vehicles	294	—	81	3	180	30
Drivers of Carts, etc. (Horse) ...	257	—	48	3	174	32
Others	580	10	3	—	537	30
Commerce and Finance	1,397	263	542	38	508	46
Shopkeepers	611	235	345	6	24	1
Shop Assistants	399	—	—	22	341	36
Others	387	28	197	10	143	9
Public Administration and Defence ...	363	—	—	—	356	7
Professional Occupations (Teachers, etc.)	714	20	64	—	619	11
Personal Service	559	133	169	16	230	11
Clerks (not Public Admin.) and Typists	255	—	—	—	237	18
Others at Work and " Out of Work "	759	8	20	4	583	144
General Labourers	367	—	—	—	268	99
Others	392	8	20	4	315	45
Total at Work and " Out of Work " ...	32,717	3,988	6,441	6,266	13,499	2,523

* Excluding males confined to hospitals, etc.

TABLE 10A (contd.) :—MALES, ON 18TH APRIL, 1926, CLASSIFIED BY OCCUPATIONS AND INDUSTRIAL STATUS.

COUNTY TIPPERARY, N.R.

OCCUPATIONAL GROUP	Total (excluding those in Hospitals, etc.)	MALES AT WORK				Males described as " Out of Work "*
		Employers	Working on own account	Assisting Relatives	Employees	
Agricultural Occupations	13,927	1,626	3,376	4,552	3,988	385
Farmers						
On 1—15 Acres	631	27	604	—	—	—
15—30 „	1,002	119	883	—	—	—
30—50 „	1,196	315	881	—	—	—
50—100 „	1,315	612	703	—	—	—
100—200 „	540	387	153	—	—	—
Over 200 „	180	145	35	—	—	—
Area undefined, etc. ...	115	21	94	—	—	—
Farmers' Relatives	4,549	—	—	4,549	—	—
Agricultural Labourers	4,162	—	—	—	3,787	375
Other Agricultural Occupations ...	237	—	23	3	201	10
Makers of Food	216	12	6	—	171	27
Makers of Apparel and Made-up Textile Goods	324	40	149	8	112	15
Workers in Wood and Furniture	456	36	216	16	162	26
Carpenters	352	5	187	13	130	17
Others	104	31	29	3	32	9
Metal Workers	373	49	116	13	177	18
Building and Contracting	1,222	23	57	—	736	406
Builders' Labourers	180	—	—	—	113	67
Navvies	758	—	—	—	440	318
Others	284	23	57	—	183	21
Other Producers, Makers and Repairers	374	23	55	3	240	53
Transport and Communication	735	20	87	5	574	49
Drivers of Motor-Vehicles	199	—	70	3	106	20
Drivers of Carts, etc. (Horse) ...	110	—	13	—	85	12
Others	426	20	4	2	383	17
Commerce and Finance	891	181	280	19	390	21
Shopkeepers	365	166	174	—	22	3
Shop Assistants	309	—	—	15	277	17
Others	217	15	106	4	91	1
Public Administration and Defence ...	638	—	—	—	633	5
Professional Occupations (Teachers, etc.)	437	11	44	1	380	1
Personal Service	371	120	86	13	143	9
Clerks (not Public Admin.) and Typists	155	—	—	—	142	13
Others at Work and " Out of Work "	574	9	15	5	414	131
General Labourers	378	—	—	—	277	101
Others	196	9	15	5	137	30
Total at Work and " Out of Work " ...	20,693	2,150	4,487	4,635	8,262	1,159

* Excluding males confined to hospitals, etc.

TABLE 10A (contd.) :—MALES, ON 18TH APRIL, 1926, CLASSIFIED BY OCCUPATIONS AND INDUSTRIAL STATUS.

COUNTY TIPPERARY, S.R.

OCCUPATIONAL GROUP	Total (excluding those in Hospitals, etc.)	MALES AT WORK				Males described as " Out of Work "**
		Employers	Working on own account	Assisting Relatives	Employees	
Agricultural Occupations	15,984	2,135	3,158	4,547	5,607	537
Farmers						
On 1—15 Acres	612	29	583	—	—	—
" 15—30 "	1,054	152	902	—	—	—
" 30—50 "	1,246	428	818	—	—	—
" 50—100 "	1,442	826	616	—	—	—
" 100—200 "	644	490	154	—	—	—
" Over 200 "	215	200	15	—	—	—
" Area undefined, etc. ...	60	8	52	—	—	—
Farmers' Relatives	4,542	—	—	4,542	—	—
Agricultural Labourers	5,754	—	—	—	5,242	512
Other Agricultural Occupations ...	415	2	18	5	365	25
Makers of Food	556	27	6	—	430	93
Makers of Apparel and Made-up Textile Goods	510	60	217	10	197	26
Workers in Wood and Furniture	766	44	262	12	345	103
Carpenters	463	2	207	9	209	36
Others	303	42	55	3	136	67
Metal Workers	562	58	170	16	272	46
Building and Contracting	1,761	33	59	7	1,195	467
Builders' Labourers	229	—	—	4	165	60
Navvies	1,160	—	—	—	788	372
Others	372	33	59	3	242	35
Other Producers, Makers and Repairers	715	36	186	3	382	108
Transport and Communication	1,386	20	139	8	1,070	149
Drivers of Motor Vehicles	290	—	73	3	186	28
Drivers of Carts, etc. (Horse) ...	277	—	51	5	184	37
Others	819	20	15	—	700	84
Commerce and Finance	1,541	294	477	30	667	73
Shopkeepers	589	273	265	2	48	1
Shop Assistants	532	—	—	24	451	57
Others	420	21	212	4	168	15
Public Administration and Defence ...	470	—	—	—	457	13
Professional Occupations (Teachers, etc.)	621	23	70	—	523	5
Personal Service	502	133	114	7	233	15
Clerks (not Public Admin.) and Typists	287	—	—	—	257	30
Others at Work and " Out of Work "	995	4	18	2	702	269
General Labourers	501	—	—	—	335	166
Others	494	4	18	2	367	103
Total at Work and " Out of Work " ...	26,656	2,867	4,876	4,642	12,337	1,934

* Excluding males confined to hospitals, etc.

TABLE 10A (contd.) :—**MALES**, ON 18TH APRIL, 1926, CLASSIFIED BY OCCUPATIONS AND INDUSTRIAL STATUS.

WATERFORD COUNTY BOROUGH.

OCCUPATIONAL GROUP	Total (excluding those in Hospitals, etc.)	MALES AT WORK				Males described as " Out of Work "* "
		Employers	Working on own account	Assisting Relatives	Employees	
Agricultural Occupations	231	8	13	12	149	49
Farmers						
On 1—15 Acres	4	—	4	—	—	—
15—30 „	3	—	3	—	—	—
30—50 „	2	1	1	—	—	—
50—100 „	3	3	—	—	—	—
100—200 „	1	1	—	—	—	—
Over 200 „	1	1	—	—	—	—
Area undefined, etc.	4	—	4	—	—	—
Farmers' Relatives	12	—	—	12	—	—
Agricultural Labourers	108	—	—	—	67	41
Other Agricultural Occupations	93	2	1	—	82	8
Makers of Food	337	8	5	3	266	55
Makers of Apparel and Made-up Textile Goods	276	17	47	1	180	31
Workers in Wood and Furniture	337	7	24	—	249	57
Carpenters	133	—	12	—	111	10
Others	204	7	12	—	138	47
* Metal Workers	360	12	55	2	232	59
Building and Contracting	538	18	9	2	317	192
Builders' Labourers	222	—	—	—	147	75
Navvies	174	—	—	—	70	104
Others	142	18	9	2	100	13
Other Producers, Makers and Repairers	430	20	27	1	304	78
Transport and Communication	1,752	11	56	1	1,441	243
Drivers of Motor Vehicles	127	—	28	—	83	16
Drivers of Carts, etc. (Horse)	166	—	12	—	140	14
Others	1,459	11	16	1	1,218	213
Commerce and Finance	957	124	168	19	588	158
Shopkeepers	228	99	78	—	48	3
Shop Assistants	382	—	—	12	329	41
Others	347	25	90	7	211	14
Public Administration and Defence	272	—	—	—	264	8
Professional Occupations (Teachers, etc.)	391	13	30	—	345	3
Personal Service	230	48	49	5	118	10
Clerks (not Public Admin.) and Typists	379	—	—	—	353	26
Others at Work and " Out of Work "	833	4	17	1	514	297
General Labourers	503	—	—	—	244	259
Others	330	4	17	1	270	38
Total at Work and " Out of Work "	7,323	290	500	47	5,320	1,166

* Excluding males confined to hospitals, etc.

TABLE 10A (contd.) :—MALES, ON 18TH APRIL, 1926, CLASSIFIED BY OCCUPATIONS AND INDUSTRIAL STATUS.

COUNTY WATERFORD (excluding Waterford Co. Borough).

OCCUPATIONAL GROUP	Total (excluding those in Hospitals, etc.)	MALES AT WORK				Males described as " Out of Work " *
		Employers	Working on own account	Assisting Relatives	Employees	
Agricultural Occupations	11,295	1,312	2,269	3,362	3,935	417
Farmers						
On 1—15 Acres	463	15	448	—	—	—
15—30 "	495	59	436	—	—	—
30—50 "	689	160	529	—	—	—
50—100 "	1,007	450	557	—	—	—
100—200 "	641	436	205	—	—	—
Over 200 "	220	182	38	—	—	—
Area undefined, etc. ...	43	9	34	—	—	—
Farmers' Relatives	3,361	—	—	3,361	—	—
Agricultural Labourers	4,024	—	—	—	3,624	400
Other Agricultural Occupations ...	352	1	22	1	311	17
Makers of Food	290	15	8	2	243	22
Makers of Apparel and Made-up Textile Goods	158	14	96	1	42	5
Workers in Wood and Furniture	342	15	151	8	140	28
Carpenters	236	—	116	7	96	17
Others	106	15	35	1	44	11
Metal Workers	334	43	105	19	153	14
Building and Contracting	1,043	9	49	—	702	283
Builders' Labourers	118	—	—	—	95	23
Navvies	721	—	—	—	482	239
Others	204	9	49	—	125	21
Other Producers, Makers and Repairers	779	48	441	16	243	31
Transport and Communication	832	13	88	2	602	127
Drivers of Motor Vehicles	192	—	40	—	136	16
Drivers of Carts, etc. (Horse) ...	124	2	37	2	69	14
Others	516	41	11	—	397	97
Commerce and Finance	713	140	231	10	312	20
Shopkeepers	284	124	138	1	21	—
Shop Assistants	217	—	—	9	192	16
Others	212	16	93	—	99	4
Public Administration and Defence ...	250	—	—	—	246	4
Professional Occupations (Teachers, etc.)	440	17	38	—	384	1
Personal Service	305	70	82	4	141	8
Clerks (not Public Admin.) and Typists	134	—	—	—	127	7
Others at Work and " Out of Work "	432	8	13	4	349	58
General Labourers	247	—	—	—	213	34
Others	185	8	13	4	136	24
Total at Work and " Out of Work " ...	17,347	1,704	3,571	3,428	7,619	1,025

* Excluding males confined to hospitals, etc.

TABLE 10A (contd.) :—**MALES**, ON 18TH APRIL, 1926, CLASSIFIED BY OCCUPATIONS AND INDUSTRIAL STATUS.**PROVINCE OF CONNACHT.**

OCCUPATIONAL GROUP	Total (excluding those in Hospitals, etc.)	MALES AT WORK				Males described as " Out of Work "*
		Employers	Working on own account	Assisting Relatives	Employees	
Agricultural Occupations	150,037	4,127	68,668	65,389	10,937	916
Farmers						
On 1—15 Acres	26,172	503	25,669	—	—	—
15—30 "	27,162	995	26,167	—	—	—
30—50 "	12,326	962	11,364	—	—	—
50—100 "	4,769	891	3,878	—	—	—
100—200 "	1,195	447	748	—	—	—
Over 200 "	501	290	211	—	—	—
Area undefined, etc. ...	641	35	606	—	—	—
Farmers' Relatives	65,372	—	—	65,372	—	—
Agricultural Labourers	11,005	—	—	—	10,128	877
Other Agricultural Occupations ...	894	4	25	17	809	39
Makers of Food	924	73	49	9	691	102
Makers of Apparel and Made-up Textile Goods	1,713	210	899	31	526	47
Workers in Wood and Furniture	2,393	180	947	50	1,069	147
Carpenters	1,525	2	801	36	619	67
Others	868	178	146	14	450	80
Metal Workers	2,051	216	804	57	875	99
Building and Contracting	4,117	126	285	12	2,891	803
Builders' Labourers	455	—	—	2	326	127
Navvies	2,331	—	—	—	1,796	535
Others	1,331	126	285	10	769	141
Other Producers, Makers and Repairers	2,138	125	613	25	1,120	255
Transport and Communication	4,820	70	496	27	3,850	377
Drivers of Motor Vehicles	1,222	1	356	16	747	102
Drivers of Carts, etc. (Horse) ...	513	—	98	8	371	36
Others	3,085	69	42	3	2,732	239
Commerce and Finance	5,802	1,030	1,776	125	2,670	201
Shopkeepers	2,415	962	1,274	1	173	5
Shop Assistants	2,262	—	—	118	1,961	183
Others	1,125	68	502	6	536	13
Public Administration and Defence ...	3,130	—	—	—	3,101	29
Professional Occupations (Teachers, etc.)	3,182	79	231	—	2,839	33
Personal Service	2,506	632	654	59	1,104	57
Clerks (not Public Admin.) and Typists	746	—	—	2	700	44
Others at Work and " Out of Work "	2,340	20	49	5	1,843	423
General Labourers	1,433	—	—	—	1,132	301
Others	907	20	49	5	711	122
Total at Work and " Out of Work " ...	185,899	6,888	75,471	65,791	34,216	3,583

* Excluding males confined to hospitals, etc

TABLE 10A (contd.):—MALES, ON 18TH APRIL, 1926, CLASSIFIED BY OCCUPATIONS AND INDUSTRIAL STATUS.

COUNTY GALWAY.

OCCUPATIONAL GROUP.	Total (excluding those in Hospitals, etc.)	MALES AT WORK				Males described as "Out of Work"*
		Employers	Working on own account	Assisting Relatives	Employees	
Agricultural Occupations	44,938	1,121	18,928	20,928	3,712	249
Farmers						
On 1—15 Acres	6,601	101	6,500	—	—	—
" 15—30 "	6,463	164	6,299	—	—	—
" 30—50 "	4,254	257	3,997	—	—	—
" 50—100 "	1,835	297	1,538	—	—	—
" 100—200 "	460	163	297	—	—	—
" Over 200 "	205	117	88	—	—	—
Area undefined, etc. ...	218	20	198	—	—	—
Farmers' Relatives	20,925	—	—	20,925	—	—
Agricultural Labourers	3,630	—	—	—	3,399	231
Other Agricultural Occupations ...	347	2	11	3	313	18
Makers of Food	272	32	15	4	195	26
Makers of Apparel and Made-up Textile Goods	537	72	274	7	170	14
Workers in Wood and Furniture	891	70	327	12	435	47
Carpenters	585	1	297	9	254	24
Others	306	69	30	3	181	23
Metal Workers	711	89	243	15	327	37
Building and Contracting	1,544	48	83	5	1,166	242
Builders' Labourers	184	—	—	—	131	53
Navvies	910	—	—	—	758	152
Others	450	48	83	5	277	37
Other Producers, Makers and Repairers	987	59	286	12	541	89
Transport and Communication	1,633	27	143	12	1,314	137
Drivers of Motor Vehicles	375	1	95	6	244	29
Drivers of Carts, etc. (Horse) ...	190	—	34	4	142	10
Others	1,068	26	14	2	928	98
Commerce and Finance	1,726	330	470	39	814	73
Shopkeepers	744	312	384	—	48	—
Shop Assistants	713	—	—	37	611	65
Others	269	18	86	2	155	8
Public Administration and Defence ...	974	—	—	—	963	11
Professional Occupations (Teachers, etc.)	1,250	27	89	—	1,125	9
Personal Service	787	220	185	24	337	21
Clerks (not Public Admin.) and Typists	237	—	—	—	219	18
Others at Work and "Out of Work" ...	766	7	12	2	624	121
General Labourers	489	—	—	—	407	82
Others	277	7	12	2	217	39
Total at Work and "Out of Work" ...	57,253	2,102	21,055	21,060	11,942	1,094

* Excluding males confined to hospitals, etc.

TABLE 10A (contd.) :—**MALES**, ON 18TH APRIL, 1926, CLASSIFIED BY OCCUPATIONS AND INDUSTRIAL STATUS.**COUNTY LEITRIM.**

OCCUPATIONAL GROUP	Total (excluding those in Hospitals, etc.)	MALES AT WORK				Males described as " Out of Work " *
		Employers	Working on own account	Assisting Relatives	Employees	
Agricultural Occupations	16,800	574	8,211	6,574	1,328	113
Farmers						
On 1—15 Acres	2,464	38	2,426	—	—	—
15—30 "	3,907	153	3,754	—	—	—
30—50 "	1,583	166	1,417	—	—	—
50—100 "	623	164	459	—	—	—
100—200 "	102	41	61	—	—	—
Over 200 "	14	9	5	—	—	—
Area undefined, etc. ...	87	3	84	—	—	—
Farmers' Relatives	6,568	—	—	6,568	—	—
Agricultural Labourers	1,384	—	—	—	1,273	111
Other Agricultural Occupations ...	68	—	5	6	55	2
Makers of Food	66	5	6	1	43	11
Makers of Apparel and Made-up Textile Goods	196	27	105	2	59	3
Workers in Wood and Furniture	199	20	95	6	72	6
Carpenters	122	—	76	4	40	2
Others	77	20	19	2	32	4
Metal Workers	209	20	100	9	76	4
Building and Contracting	409	9	22	2	315	61
Builders' Labourers	26	—	—	1	21	4
Navvies	263	—	—	—	215	48
Others	120	9	22	1	79	9
Other Producers, Makers and Repairers	89	8	19	1	52	9
Transport and Communication	328	6	41	1	262	18
Drivers of Motor Vehicles	87	—	29	—	51	7
Drivers of Carts, etc. (Horse) ...	23	—	7	1	12	3
Others	218	6	5	—	199	8
Commerce and Finance	578	106	210	9	235	18
Shopkeepers	246	93	135	—	18	—
Shop Assistants	199	—	—	8	174	17
Others	133	13	75	1	43	1
Public Administration and Defence ...	235	—	—	—	232	3
Professional Occupations (Teachers, etc.)	262	6	17	—	239	—
Personal Service	221	59	61	5	90	6
Clerks (not Public Admin.) and Typists	70	—	—	1	65	4
Others at Work and " Out of Work "	163	2	1	—	128	32
General Labourers	96	—	—	—	74	22
Others	67	2	1	—	54	10
Total at Work and " Out of Work " ...	19,825	842	8,888	6,611	3,196	288

* Excluding males confined to hospitals, etc.

TABLE 10A (contd.) :—MALES, ON 18TH APRIL, 1926, CLASSIFIED BY OCCUPATIONS AND INDUSTRIAL STATUS.

COUNTY MAYO.

OCCUPATIONAL GROUP	Total (excluding those in Hospitals, etc.)	MALES AT WORK				Males described as " Out of Work "*
		Employers	Working on own account	Assisting Relatives	Employees	
Agricultural Occupations	46,011	945	21,715	21,157	1,990	204
Farmers						
On 1—15 Acres	10,243	205	10,038	—	—	—
15—30 „	8,158	298	7,860	—	—	—
30—50 „	2,846	183	2,663	—	—	—
50—100 „	903	128	775	—	—	—
100—200 „	244	72	172	—	—	—
Over 200 „	132	57	75	—	—	—
Area undefined, etc.	129	2	127	—	—	—
Farmers' Relatives	21,156	—	—	21,156	—	—
Agricultural Labourers	1,995	—	—	—	1,796	199
Other Agricultural Occupations	205	—	5	1	194	5
Makers of Food	233	18	15	3	171	26
Makers of Apparel and Made-up Textile Goods	533	62	295	9	153	14
Workers in Wood and Furniture	580	46	218	13	263	40
Carpenters	342	—	174	9	144	15
Others	238	46	44	4	119	25
Metal Workers	518	52	227	18	197	24
Building and Contracting	751	32	85	1	470	163
Builders' Labourers	100	—	—	—	68	32
Navvies	308	—	—	—	224	84
Others	343	32	85	1	178	47
Other Producers, Makers and Repairers	481	29	183	5	210	54
Transport and Communication	1,208	17	151	7	968	65
Drivers of Motor Vehicles	372	—	123	4	224	21
Drivers of Carts, etc. (Horse)	134	—	22	3	100	9
Others	702	17	6	—	644	35
Commerce and Finance	1,658	292	525	41	765	35
Shopkeepers	706	276	380	—	49	1
Shop Assistants	651	—	—	40	578	33
Others	301	16	145	1	138	1
Public Administration and Defence	989	—	—	—	981	8
Professional Occupations (Teachers, etc.)	900	22	48	—	815	15
Personal Service	712	173	196	16	318	9
Clerks (not Public Admin.) and Typists	186	—	—	1	174	11
Others at Work and " Out of Work "	613	3	17	—	440	153
General Labourers	400	—	—	—	280	120
Others	213	3	17	—	160	33
Total at Work and " Out of Work " ...	55,373	1,691	23,675	21,271	7,915	821

* Excluding males confined to hospitals, etc.

TABLE 10A (contd.) :—**MALES**, ON 18TH APRIL, 1926, CLASSIFIED BY OCCUPATIONS AND INDUSTRIAL STATUS.**COUNTY ROSCOMMON.**

OCCUPATIONAL GROUP	Total (excluding those in Hospitals, etc.)	MALES AT WORK				Males described as " Out of Work " *
		Employers	Working on own account	Assisting Relatives	Employees	
Agricultural Occupations	24,331	900	11,510	9,771	1,966	184
Farmers						
On 1—15 Acres	3,684	104	3,580	—	—	—
15—30 "	5,171	242	4,929	—	—	—
30—50 "	2,268	215	2,053	—	—	—
50—100 "	841	163	678	—	—	—
100—200 "	229	94	135	—	—	—
Over 200 "	94	76	18	—	—	—
Area undefined, etc. ...	120	6	114	—	—	—
Farmers' Relatives	9,767	—	—	9,767	—	—
Agricultural Labourers	2,039	—	—	—	1,865	174
Other Agricultural Occupations ...	118	—	3	4	101	10
Makers of Food	75	10	6	1	49	9
Makers of Apparel and Made-up Textile Goods	207	27	109	5	59	7
Workers in Wood and Furniture	360	26	169	8	146	11
Carpenters	233	1	138	6	85	3
Others	127	25	31	2	61	8
Metal Workers	283	26	135	6	100	16
Building and Contracting	718	21	56	3	431	207
Builders' Labourers	49	—	—	1	34	14
Navvies	440	—	—	—	279	161
Others	229	21	56	2	118	32
Other Producers, Makers and Repairers	257	12	43	1	139	62
Transport and Communication	536	6	60	—	420	50
Drivers of Motor Vehicles	165	—	48	—	101	16
Drivers of Carts, etc. (Horse) ...	55	—	7	—	41	7
Others	316	6	5	—	278	27
Commerce and Finance	848	158	280	18	363	29
Shopkeepers	339	144	178	—	15	2
Shop Assistants	321	—	—	18	277	26
Others	188	14	102	—	71	1
Public Administration and Defence ...	515	—	—	—	512	3
Professional Occupations (Teachers, etc.)	372	15	35	—	320	2
Personal Service	439	110	113	8	201	7
Clerks (not Public Admin.) and Typists	88	—	—	—	83	5
Others at Work and " Out of Work "	346	3	7	2	288	46
General Labourers	195	—	—	—	163	32
Others	151	3	7	2	125	14
Total at Work and " Out of Work " ...	29,375	1,314	12,523	9,823	5,077	638

* Excluding males confined to hospitals, etc.

TABLE 10A (contd.) :—MALES, ON 18TH APRIL, 1926, CLASSIFIED BY OCCUPATIONS AND INDUSTRIAL STATUS.

COUNTY SLIGO.

OCCUPATIONAL GROUP	Total (excluding those in Hospitals, etc.)	MALES AT WORK				Males described as "Out of Work"*
		Employers	Working on own account	Assisting Relatives	Employees	
Agricultural Occupations	17,957	587	8,304	6,959	1,941	166
Farmers						
On 1—15 Acres	3,180	55	3,125	—	—	—
15—30 "	3,463	138	3,325	—	—	—
30—50 "	1,375	141	1,234	—	—	—
50—100 "	567	139	428	—	—	—
100—200 "	160	77	83	—	—	—
Over 200 "	56	31	25	—	—	—
Area undefined, etc. ...	87	4	83	—	—	—
Farmers' Relatives	6,956	—	—	6,956	—	—
Agricultural Labourers	1,957	—	—	—	1,795	162
Other Agricultural Occupations ...	156	2	1	3	146	4
Makers of Food	278	8	7	—	233	30
Makers of Apparel and Made-up Textile Goods	240	22	116	8	85	9
Workers in Wood and Furniture	363	18	138	11	153	43
Carpenters	243	—	116	8	96	23
Others	120	18	22	3	57	20
Metal Workers	330	29	99	9	175	18
Building and Contracting	695	16	39	1	509	130
Builders' Labourers	96	—	—	—	72	24
Navvies	410	—	—	—	320	90
Others	189	16	39	1	117	16
Other Producers, Makers and Repairers	324	17	82	6	178	41
Transport and Communication	1,115	14	101	7	886	107
Drivers of Motor Vehicles	223	—	61	6	127	29
Drivers of Carts, etc. (Horse) ...	111	—	28	—	76	7
Others	781	14	12	1	683	71
Commerce and Finance	992	144	291	18	493	46
Shopkeepers	380	137	197	1	43	2
Shop Assistants	378	—	—	15	321	42
Others	234	7	94	2	129	2
Public Administration and Defence ...	417	—	—	—	413	4
Professional Occupations (Teachers, etc.)	398	9	42	—	340	7
Personal Service	347	70	99	6	158	14
Clerks (not Public Admin.) and Typists	165	—	—	—	159	6
Others at Work and "Out of Work"	452	5	12	1	363	71
General Labourers	253	—	—	—	208	45
Others	199	5	12	1	155	26
Total at Work and "Out of Work" ...	24,073	939	9,330	7,026	6,086	692

* Excluding males confined to hospitals, etc.

TABLE 10A (contd.) :—MALES, ON 18TH APRIL, 1926, CLASSIFIED BY OCCUPATIONS AND INDUSTRIAL STATUS.

PROVINCE OF ULSTER (3 Counties).

OCCUPATIONAL GROUP	Total (excluding those in Hospitals, etc.)	MALES AT WORK				Males described as "Out of Work"*
		Employers	Working on own account	Assisting Relatives	Employees	
Agricultural Occupations	79,451	4,883	31,620	29,852	11,998	1,098
Farmers						
On 1—15 Acres	13,826	509	13,317	—	—	—
15—30 „	11,617	1,168	10,449	—	—	—
30—50 „	6,169	1,335	4,834	—	—	—
50—100 „	3,139	1,225	1,914	—	—	—
100—200 „	896	474	422	—	—	—
Over 200 „	270	131	139	—	—	—
Area undefined, etc. ...	556	40	516	—	—	—
Farmers' Relatives	29,840	—	—	29,840	—	—
Agricultural Labourers	12,557	—	—	—	11,484	1,073
Other Agricultural Occupations ...	581	1	29	12	514	25
Makers of Food	429	40	36	3	293	57
Makers of Apparel and Made-up Textile Goods	1,169	126	671	22	310	40
Workers in Wood and Furniture	1,437	74	704	34	531	94
Carpenters	988	3	606	27	293	59
Others	449	71	98	7	238	35
Metal Workers	1,427	141	574	51	575	86
Building and Contracting	2,482	84	184	13	1,537	664
Builders' Labourers	214	—	—	5	146	63
Navvies	1,436	—	—	—	920	516
Others	832	84	184	8	471	85
Other Producers, Makers and Repairers	1,801	107	668	41	779	206
Transport and Communication	2,685	47	337	13	2,121	167
Drivers of Motor Vehicles	857	—	251	9	521	76
Drivers of Carts, etc. (Horse) ...	264	—	55	2	183	24
Others	1,564	47	31	2	1,417	67
Commerce and Finance	4,648	736	1,794	106	1,866	146
Shopkeepers	1,985	669	1,206	4	104	2
Shop Assistants	1,485	—	—	84	1,277	124
Others	1,178	67	588	18	485	20
Public Administration and Defence ...	2,261	—	—	—	2,246	15
Professional Occupations (Teachers, etc.)	1,710	65	169	—	1,454	22
Personal Service	1,246	237	363	25	574	47
Clerks (not Public Admin.) and Typists	450	—	—	1	420	29
Others at Work and "Out of Work"	1,555	5	37	4	1,177	332
General Labourers	911	—	—	—	689	222
Others	644	5	37	4	488	110
Total at Work and "Out of Work" ...	102,751	6,545	37,157	30,165	25,881	3,003

* Excluding males confined to hospitals, etc.

TABLE 10A (contd.) :—MALES, ON 18TH APRIL, 1926, CLASSIFIED BY OCCUPATIONS AND INDUSTRIAL STATUS

COUNTY CAVAN.

OCCUPATIONAL GROUP	Total (excluding those in Hospitals, etc.)	MALES AT WORK				Males described as " Out of Work "*
		Employers	Working on own account	Assisting Relatives	Employees	
Agricultural Occupations	23,544	1,406	9,725	8,427	3,692	294
Farmers						
On 1—15 Acres	3,318	102	3,216	—	—	—
15—30 „	4,519	378	4,141	—	—	—
30—50 „	2,178	485	1,693	—	—	—
50—100 „	837	329	508	—	—	—
100—200 „	165	87	78	—	—	—
Over 200 „	29	24	5	—	—	—
Area undefined, etc. ...	81	1	80	—	—	—
Farmers' Relatives	8,423	—	—	8,423	—	—
Agricultural Labourers	3,833	—	—	—	3,545	288
Other Agricultural Occupations ...	161	—	4	4	147	6
Makers of Food	110	5	10	2	83	10
Makers of Apparel and Made-up Textile Goods	291	34	160	7	82	8
Workers in Wood and Furniture	469	14	234	9	192	20
Carpenters	271	2	193	6	58	12
Others	198	12	41	3	134	8
Metal Workers	398	41	171	12	162	12
Building and Contracting	760	13	57	2	362	326
Builders' Labourers	39	—	—	1	30	8
Navvies	520	—	—	—	229	291
Others	201	13	57	1	103	27
Other Producers, Makers and Repairers	178	11	62	5	85	15
Transport and Communication	659	9	74	3	530	43
Drivers of Motor Vehicles	212	—	57	2	127	26
Drivers of Carts, etc. (Horse) ...	52	—	10	1	36	5
Others	395	9	7	—	367	12
Commerco and Finance	1,304	189	519	24	522	50
Shopkeepers	568	176	358	2	31	1
Shop Assistants	450	—	—	19	384	47
Others	286	13	161	3	107	2
Public Administration and Defence ...	360	—	—	—	356	4
Professional Occupations (Teachers, etc.)	449	15	49	—	382	3
Personal Service	375	84	108	5	165	13
Clerks (not Public Admin.) and Typists	137	—	—	—	132	5
Others at Work and " Out of Work "	448	—	10	1	325	112
General Labourers	328	—	—	—	245	83
Others	120	—	10	1	80	29
Total at Work and " Out of Work " ...	29,482	1,821	11,179	8,497	7,070	915

* Excluding males confined to hospitals, etc.

TABLE 10A (contd.):—**MALES**, ON 18TH APRIL, 1926, CLASSIFIED BY OCCUPATIONS AND INDUSTRIAL STATUS.**COUNTY DONEGAL.**

OCCUPATIONAL GROUP	Total (excluding those in Hospitals, etc.)	MALES AT WORK				Males described as "Out of Work"*
		Employers	Working on own account	Assisting Relatives	Employees	
Agricultural Occupations	39,588	2,324	15,048	15,989	5,648	579
Farmers						
On 1—15 Acres	7,774	329	7,445	—	—	—
15—30 „	4,121	492	3,629	—	—	—
30—50 „	2,582	489	2,093	—	—	—
50—100 „	1,683	569	1,114	—	—	—
100—200 „	637	319	318	—	—	—
Over 200 „	228	98	130	—	—	—
Area undefined, etc. - ...	330	27	303	—	—	—
Farmers' Relatives	15,984	—	—	15,984	—	—
Agricultural Labourers	5,967	—	—	—	5,403	564
Other Agricultural Occupations ...	282	1	16	5	245	15
Makers of Food	203	24	18	1	124	36
Makers of Apparel and Made-up Textile Goods	566	67	334	11	134	20
Workers in Wood and Furniture	614	34	328	11	197	44
Carpenters	468	—	288	9	143	28
Others	146	34	40	2	54	16
Metal Workers	665	65	259	29	260	52
Building and Contracting	1,133	46	87	6	832	162
Builders' Labourers	118	—	—	2	78	38
Navvies	619	—	—	—	534	85
Others	396	46	87	4	220	39
Other Producers, Makers and Repairers	1,359	69	562	31	551	146
Transport and Communication	1,398	29	204	9	1,066	90
Drivers of Motor-Vehicles	462	—	147	6	274	35
Drivers of Carts, etc. (Horse) ...	160	—	40	1	105	14
Others	776	29	17	2	687	41
Commerce and Finance	2,034	355	837	43	749	50
Shopkeepers	947	328	576	2	41	—
Shop Assistants	581	—	—	40	503	38
Others	506	27	261	1	205	12
Public Administration and Defence ...	1,556	—	—	—	1,549	7
Professional Occupations (Teachers, etc.)	764	23	78	—	650	13
Personal Service	584	101	210	13	241	19
Clerks (not Public Admin.) and Typists	189	—	—	—	168	21
Others at Work and "Out of Work"	595	3	16	2	472	102
General Labourers	233	—	—	—	186	47
Others	362	3	16	2	286	55
Total at Work and "Out of Work" ...	51,248	3,140	17,981	16,145	12,641	1,341

* Excluding males confined to hospitals, etc.

TABLE 10A (contd.) :—MALES, ON 18TH APRIL, 1926, CLASSIFIED BY OCCUPATIONS AND INDUSTRIAL STATUS.

COUNTY MONAGHAN.

OCCUPATIONAL GROUP	Total (excluding those in Hospitals, etc.)	MALES AT WORK				Males described as "Out of Work"*
		Employers	Working on own account	Assisting Relatives	Employees	
Agricultural Occupations	16,319	1,153	6,847	5,436	2,658	225
Farmers						
On 1—15 Acres	2,734	78	2,656	—	—	—
" 15—30 "	2,977	298	2,679	—	—	—
" 30—50 "	1,409	361	1,048	—	—	—
" 50—100 "	619	327	292	—	—	—
" 100—200 "	309	68	26	—	—	—
" Over 200 "	13	9	4	—	—	—
Area undefined, etc.	145	12	133	—	—	—
Farmers' Relatives	5,433	—	—	5,433	—	—
Agricultural Labourers	2,757	—	—	—	2,536	221
Other Agricultural Occupations	138	—	9	3	122	4
Makers of Food	116	11	8	—	86	11
Makers of Apparel and Made-up Textile Goods	312	25	177	4	94	12
Workers in Wood and Furniture ...	354	26	142	14	142	30
Carpenters	249	1	125	12	92	19
Others	105	25	17	2	50	11
Metal Workers	364	35	144	10	153	22
Building and Contracting	589	25	40	5	343	176
Builders' Labourers	57	—	—	2	38	17
Navvies	297	—	—	—	157	140
Others	235	25	40	3	148	19
Other Producers, Makers and Repairers	264	27	44	5	143	45
Transport and Communication ...	628	9	59	1	525	34
Drivers of Motor Vehicles	183	—	47	1	120	15
Drivers of Carts, etc. (Horse)	32	—	5	—	42	5
Others	393	9	7	—	363	14
Commerce and Finance	1,310	192	438	39	595	46
Shopkeepers	470	165	272	—	32	1
Shop Assistants	454	—	—	25	390	39
Others	386	27	166	14	173	6
Public Administration and Defence ...	345	—	—	—	341	4
Professional Occupations (Teachers, etc.)	497	27	42	—	422	6
Personal Service	287	52	45	7	168	15
Clerks (not Public Admin.) and Typists	124	—	—	1	120	3
Others at Work and "Out of Work"	512	2	11	1	380	118
General Labourers	350	—	—	—	258	92
Others	162	2	11	1	122	26
Total at Work and "Out of Work" ...	22,021	1,584	7,997	5,523	6,170	747

* Excluding males confined to hospitals, etc.

TABLE 10B:—**FEMALES**, ON 18TH APRIL, 1926, CLASSIFIED BY OCCUPATIONS AND INDUSTRIAL STATUS.

NOTE:—All Females under 12 and those Females over 12 who were in Hospitals, etc., or who were not described as following Gainful Occupations are not included in this Table.

SAORSTAT EIREANN.

OCCUPATIONAL GROUP	Total (excluding those in Hospitals, etc.)	FEMALES AT WORK				Females described as "Out of Work"*
		Employers	Working on own account	Assisting Relatives	Employees	
Agricultural Occupations	121,875	10,349	38,200	71,790	1,390	146
Farmers						
On 1—15 Acres	17,148	974	16,174	—	—	—
15—30 „	12,554	1,632	10,922	—	—	—
30—50 „	8,049	2,042	6,007	—	—	—
50—100 „	6,543	2,997	3,546	—	—	—
100—200 „	2,683	1,789	894	—	—	—
Over 200 „	1,022	791	231	—	—	—
Area undefined etc.	468	105	363	—	—	—
Farmers' Relatives	71,754	—	—	71,754	—	—
Other Agricultural Occupations	1,654	19	63	36	1,390	146
Makers of Apparel and Made-up Textile Goods	18,466	348	8,306	97	8,745	970
Dressmakers	9,726	30	7,303	38	2,033	322
Others	8,740	318	1,003	59	6,712	648
Other Producers, Makers and Repairers	13,863	280	581	39	10,997	1,966
Commerce and Finance	28,363	2,924	7,251	1,057	15,811	1,320
Shopkeepers	9,491	2,894	6,268	47	267	15
Shop Assistants	17,324	—	—	968	15,082	1,274
Others	1,548	30	983	42	462	31
Public Administration	3,966	—	—	—	3,861	105
Professional Occupations	29,307	88	2,511	26	26,284	398
Teachers (Not Music)	10,544	28	284	18	10,038	176
Others	18,763	60	2,227	8	16,246	222
Personal Service	106,879	2,482	5,990	502	92,787	5,118
Domestic Servants	85,763	—	—	—	81,366	4,397
Others	21,116	2,482	5,990	502	11,421	721
Clerks (not Public Admin.) and Typists	12,743	—	—	54	11,782	907
Others at Work and "Out of Work"	5,620	58	110	37	4,667	748
Total at Work and "Out of Work" ...	341,082	16,529	62,949	73,602	176,324	11,678

*Excluding females confined to hospitals, etc.

TABLE 10B (contd.): FEMALES, ON 18TH APRIL, 1926, CLASSIFIED BY OCCUPATIONS AND INDUSTRIAL STATUS.

PROVINCE OF LEINSTER.

OCCUPATIONAL GROUP	Total (excluding those in Hospitals, etc.)	FEMALES AT WORK				Females described as " Out of Work " *
		Employers	Working on own account	Assisting Relatives	Employees	
Agricultural Occupations	26,566	4,012	7,924	14,103	476	51
Farmers						
On 1—15 Acres	3,120	307	3,113	—	—	—
15—30 "	2,463	522	1,941	—	—	—
30—50 "	2,110	727	1,383	—	—	—
50—100 "	2,167	1,195	972	—	—	—
100—200 "	1,058	780	278	—	—	—
Over 200 "	468	412	56	—	—	—
Area undefined, etc.	216	61	155	—	—	—
Farmers' Relatives	14,083	—	—	14,083	—	—
Other Agricultural Occupations	581	8	26	20	476	51
Makers of Apparel and Made-up Textile Goods	9,089	131	3,376	36	4,965	581
Dressmakers	4,285	20	2,981	18	1,073	193
Others	4,804	111	395	18	3,892	388
Other Producers, Makers and Repairers	8,715	114	135	19	7,438	1,009
Commerce and Finance	14,351	1,133	3,248	558	8,569	843
Shopkeepers	3,791	1,114	2,499	22	146	10
Shop Assistants	9,469	—	—	507	8,147	815
Others	1,091	19	749	29	276	18
Public Administration	2,226	—	—	—	2,168	58
Professional Occupations	13,571	64	1,323	24	11,976	184
Teachers (Not Music)	4,006	19	171	18	3,728	70
Others	9,565	45	1,152	6	8,248	114
Personal Service	52,235	781	2,449	203	46,001	2,801
Domestic Servants	42,031	—	—	—	39,713	2,318
Others	10,204	781	2,449	203	6,288	483
Clerks (not Public Admin.) and Typists	9,057	—	—	36	8,419	602
Others at Work and " Out of Work "	3,819	25	57	9	3,244	484
Total at Work and " Out of Work " ...	139,629	6,260	18,512	14,988	93,256	6,613

COUNTY CARLOW.

Agricultural Occupations	1,321	204	366	729	22	—
Farmers						
On 1—15 Acres	123	7	116	—	—	—
15—30 "	111	14	97	—	—	—
30—50 "	116	42	74	—	—	—
50—100 "	137	73	64	—	—	—
100—200 "	53	43	10	—	—	—
Over 200 "	24	22	2	—	—	—
Area undefined, etc.	6	3	3	—	—	—
Farmers' Relatives	729	—	—	729	—	—
Other Agricultural Occupations	22	—	—	—	22	—
Makers of Apparel and Made-up Textile Goods	193	2	109	2	58	22
Dressmakers	130	1	104	1	17	7
Others	63	1	5	1	41	15
Other Producers, Makers and Repairers	39	4	3	1	25	6
Commerce and Finance	319	47	71	13	173	15
Shopkeepers	117	46	66	—	5	—
Shop Assistants	192	—	—	13	165	14
Others	10	1	5	—	3	1
Public Administration	42	—	—	—	41	1
Professional Occupations	370	—	21	—	346	3
Teachers (Not Music)	114	—	1	—	110	3
Others	256	—	20	—	236	—
Personal Service	1,284	22	57	4	1,118	83
Domestic Servants	1,124	—	—	—	1,047	77
Others	160	22	57	4	71	6
Clerks (not Public Admin.) and Typists	96	—	—	—	84	12
Others at Work and " Out of Work "	22	2	—	—	17	3
Total at Work and " Out of Work " ...	3,886	281	627	749	1,884	145

* Excluding females confined to hospitals, etc.

TABLE 10B (contd.) :—FEMALES, ON 18TH APRIL, 1926, CLASSIFIED BY OCCUPATIONS AND INDUSTRIAL STATUS.

DUBLIN COUNTY BOROUGH.

OCCUPATIONAL GROUP	Total (excluding those in Hospitals, etc.)	FEMALES AT WORK				Females described as " Out of Work "**
		Employers	Working on own account	Assisting Relatives	Employees	
Agricultural Occupations	86	8	14	15	38	11
Farmers						
On 1—15 Acres	—	—	—	—	—	—
15—30 "	2	—	2	—	—	—
30—50 "	1	—	1	—	—	—
50—100 "	1	1	—	—	—	—
100—200 "	3	1	2	—	—	—
Over 200 "	1	1	—	—	—	—
Area undefined, etc.	13	5	8	—	—	—
Farmers' Relatives	15	—	—	15	—	—
Other Agricultural Occupations	50	—	1	—	38	11
Makers of Apparel and Made-up Textile Goods	4,868	49	890	14	3,528	387
Dressmakers	1,387	14	670	5	582	116
Others	3,481	35	220	9	2,946	271
Other Producers, Makers and Repairers	5,641	26	52	11	4,912	640
Commerce and Finance	6,714	257	1,685	265	4,018	489
Shopkeepers	1,338	249	1,029	11	43	6
Shop Assistants	4,548	—	—	234	3,846	468
Others	828	8	656	20	129	15
Public Administration	756	—	—	—	736	20
Professional Occupations	3,989	31	445	3	3,459	51
Teachers (Not Music)	859	4	68	—	772	15
Others	3,130	27	377	3	2,687	36
Personal Service	14,293	194	759	82	12,171	1,087
Domestic Servants	9,653	—	—	—	8,874	779
Others	4,640	194	759	82	3,297	308
Clerks (not Public Admin.) and Typists	4,355	—	—	22	4,025	308
Others at Work and " Out of Work "	2,572	4	17	4	2,223	324
Total at Work and " Out of Work " ...	43,274	569	3,862	416	35,110	3,217

Four Urban Districts of RATHMINES AND RATHGAR, PEMBROKE, BLACKROCK AND DUN LAOGHAIRE, adjoining Dublin County Borough.

Agricultural Occupations	51	11	10	8	21	1
Farmers						
On 1—15 Acres	1	1	—	—	—	—
15—30 "	—	—	—	—	—	—
30—50 "	—	—	—	—	—	—
50—100 "	1	1	—	—	—	—
100—200 "	3	3	—	—	—	—
Over 200 "	3	3	—	—	—	—
Area undefined, etc.	8	1	7	—	—	—
Farmers' Relatives	7	—	—	7	—	—
Other Agricultural Occupations	28	2	3	1	21	1
Makers of Apparel and Made-up Textile Goods	774	21	321	1	385	46
Dressmakers	427	1	272	—	137	17
Others	347	20	49	1	248	29
Other Producers, Makers and Repairers	617	13	12	—	539	53
Commerce and Finance	1,928	149	241	49	1,375	114
Shopkeepers	397	141	221	3	32	—
Shop Assistants	1,425	—	—	46	1,265	114
Others	106	8	20	—	78	—
Public Administration	499	—	—	—	481	18
Professional Occupations	2,192	11	342	1	1,786	52
Teachers (Not Music)	639	6	48	—	568	17
Others	1,553	5	294	1	1,218	35
Personal Service	8,902	77	448	20	8,103	254
Domestic Servants	7,557	—	—	—	7,345	212
Others	1,345	77	448	20	758	42
Clerks (not Public Admin.) and Typists	2,447	—	—	5	2,320	122
Others at Work and " Out of Work "	418	2	8	1	347	60
Total at Work and " Out of Work " ...	17,828	284	1,382	85	15,357	720

* Excluding females confined to hospitals, etc.

TABLE 10B (contd.) :—FEMALES, ON 18TH APRIL, 1926, CLASSIFIED BY OCCUPATIONS AND INDUSTRIAL STATUS.

COUNTY DUBLIN (excluding Dublin Co. Borough and the Four adjoining Urban Districts).

OCCUPATIONAL GROUP	Total (excluding those in Hospitals, etc.)	FEMALES AT WORK				Females described as " Out of Work " *
		Employers	Working on own account	Assisting Relatives	Employees	
Agricultural Occupations	856	170	266	342	72	6
Farmers						
On 1—15 Acres	157	23	134	—	—	—
15—30 "	70	26	44	—	—	—
30—50 "	52	23	29	—	—	—
50—100 "	60	45	15	—	—	—
100—200 "	45	33	12	—	—	—
Over 200 "	17	12	5	—	—	—
Area undefined, etc.	20	6	14	—	—	—
Farmers' Relatives	335	—	—	335	—	—
Other Agricultural Occupations	100	2	13	7	72	6
Makers of Apparel and Made-up Textile Goods	414	5	189	3	187	30
Dressmakers	226	1	174	3	42	6
Others	188	4	15	—	145	24
Other Producers, Makers and Repairers	573	4	10	1	485	73
Commerce and Finance	741	67	155	26	458	35
Shopkeepers	219	67	144	1	7	—
Shop Assistants	485	—	—	22	428	35
Others	37	—	11	3	23	—
Public Administration	226	—	—	—	218	8
Professional Occupations	1,507	9	99	—	1,385	14
Teachers (Not Music)	327	3	12	—	307	5
Others	1,180	6	87	—	1,078	9
Personal Service	5,157	43	135	8	4,814	157
Domestic Servants	4,391	—	—	—	4,264	127
Others	766	43	135	8	550	30
Clerks (not Public Admin.) and Typists	743	—	—	1	706	36
Others at Work and " Out of Work "	267	4	5	—	234	24
Total at Work and " Out of Work " ...	10,484	302	859	381	8,559	383

COUNTY KILDARE.

Agricultural Occupations	1,591	286	514	736	51	4
Farmers						
On 1—15 Acres	275	22	253	—	—	—
15—30 "	125	27	98	—	—	—
30—50 "	99	37	62	—	—	—
50—100 "	132	68	64	—	—	—
100—200 "	105	81	24	—	—	—
Over 200 "	52	46	6	—	—	—
Area undefined, etc.	11	5	6	—	—	—
Farmers' Relatives	726	—	—	726	—	—
Other Agricultural Occupations	66	—	1	10	51	4
Makers of Apparel and Made-up Textile Goods	194	5	147	—	31	11
Dressmakers	157	—	140	—	12	5
Others	37	5	7	—	19	6
Other Producers, Makers and Repairers	48	4	7	1	24	12
Commerce and Finance	446	50	131	21	223	21
Shopkeepers	181	50	123	1	7	—
Shop Assistants	250	—	—	19	210	21
Others	15	—	8	1	6	—
Public Administration	75	—	—	—	71	4
Professional Occupations	524	—	42	—	475	7
Teachers (Not Music)	146	—	6	—	138	2
Others	378	—	36	—	337	5
Personal Service	2,361	40	96	5	2,043	177
Domestic Servants	2,045	—	—	—	1,881	164
Others	316	40	96	5	162	13
Clerks (not Public Admin.) and Typists	113	—	—	—	96	17
Others at Work and " Out of Work "	39	1	2	1	31	4
Total at Work and " Out of Work " ...	5,391	386	939	764	3,045	257

* Excluding females confined to hospitals, etc.

TABLE 10B (contd.) :—FEMALES, ON 18TH APRIL, 1926, CLASSIFIED BY OCCUPATIONS AND INDUSTRIAL STATUS.

COUNTY KILKENNY.

OCCUPATIONAL GROUP	Total (excluding those in Hospitals, etc.)	FEMALES AT WORK				Females described as " Out of Work "**
		Employers	Working on own account	Assisting Relatives	Employees	
Agricultural Occupations ...	3,302	518	765	1,969	39	11
Farmers						
On 1—15 Acres ...	209	12	197	—	—	—
15—30 " ...	236	39	197	—	—	—
30—50 " ...	295	107	188	—	—	—
50—100 " ...	336	195	141	—	—	—
100—200 " ...	150	118	32	—	—	—
Over 200 " ...	49	44	5	—	—	—
Area undefined, etc. ...	7	3	4	—	—	—
Farmers' Relatives ...	1,969	—	—	1,969	—	—
Other Agricultural Occupations ...	51	—	1	—	39	11
Makers of Apparel and Made-up Textile Goods ...	312	5	219	—	83	5
Dressmakers ...	254	—	210	—	42	2
Others ...	58	5	9	—	41	3
Other Producers, Makers and Repairers	131	0	8	—	101	13
Commerce and Finance ...	612	82	126	31	350	23
Shopkeepers ...	208	81	119	—	7	1
Shop Assistants ...	392	—	—	30	340	22
Others ...	12	1	7	1	3	—
Public Administration ...	67	—	—	—	66	1
Professional Occupations ...	668	3	42	—	622	1
Teachers (Not Music) ...	231	1	3	—	227	—
Others ...	437	2	39	—	395	1
Personal Service ...	2,621	54	91	10	2,340	126
Domestic Servants ...	2,280	—	—	—	2,161	119
Others ...	341	54	91	10	179	7
Clerks (not Public Admin.) and Typists	144	—	—	—	131	13
Others at Work and " Out of Work "	60	3	3	—	44	10
Total at Work and " Out of Work " ...	7,917	674	1,254	2,010	3,776	203

COUNTY - LAOIGHISE.

Agricultural Occupations ...	2,425	327	817	1,258	20	3
Farmers						
On 1—15 Acres ...	375	25	350	—	—	—
15—30 " ...	224	50	174	—	—	—
30—50 " ...	197	70	127	—	—	—
50—100 " ...	202	89	113	—	—	—
100—200 " ...	81	50	31	—	—	—
Over 200 " ...	48	40	8	—	—	—
Area undefined, etc. ...	16	3	13	—	—	—
Farmers' Relatives ...	1,258	—	—	1,258	—	—
Other Agricultural Occupations ...	24	—	1	—	20	3
Makers of Apparel and Made-up Textile Goods ...	188	7	138	—	38	5
Dressmakers ...	149	—	129	—	17	3
Others ...	39	7	9	—	21	2
Other Producers, Makers and Repairers	16	4	3	2	6	1
Commerce and Finance ...	405	55	80	23	228	19
Shopkeepers ...	136	55	78	2	1	—
Shop Assistants ...	263	—	—	21	223	19
Others ...	6	—	2	—	4	—
Public Administration ...	46	—	—	—	45	1
Professional Occupations ...	473	—	30	—	438	5
Teachers (Not Music) ...	169	—	2	—	166	1
Others ...	304	—	28	—	272	4
Personal Service ...	1,446	29	61	2	1,265	89
Domestic Servants ...	1,233	—	—	—	1,154	79
Others ...	213	29	61	2	111	10
Clerks (not Public Admin.) and Typists	97	—	—	2	85	10
Others at Work and " Out of Work "	41	—	5	—	34	2
Total at Work and " Out of Work " ...	5,137	422	1,134	1,287	2,159	135

* Excluding females confined to hospitals, etc.

TABLE 10B (contd.) :- FEMALES, ON 18TH APRIL, 1926, CLASSIFIED BY OCCUPATIONS AND INDUSTRIAL STATUS.

COUNTY LONGFORD.

OCCUPATIONAL GROUP	Total (excluding those in Hospitals, etc.)	FEMALES AT WORK				Females described as "Out of Work"*
		Employers	Working on own account	Assisting Relatives	Employees	
Agricultural Occupations	2,332	190	827	1,296	17	2
Farmers						
On 1—15 Acres	338	25	313	—	—	—
15—30 "	342	54	288	—	—	—
30—50 "	187	37	150	—	—	—
50—100 "	100	45	55	—	—	—
100—200 "	32	20	12	—	—	—
Over 200 "	7	7	—	—	—	—
Area undefined, etc. ...	10	2	8	—	—	—
Farmers' Relatives	1,296	—	—	1,296	—	—
Other Agricultural Occupations ...	20	—	1	—	17	2
Makers of Apparel and Made-up Textile Goods	113	3	78	1	29	2
Dressmakers	82	—	75	—	6	1
Others	31	3	3	1	23	1
Other Producers, Makers and Repairers	8	2	2	—	2	2
Commerce and Finance	200	26	50	12	108	4
Shopkeepers	78	26	50	—	2	—
Shop Assistants	119	—	—	9	106	4
Others	3	—	—	3	—	—
Public Administration	32	—	—	—	32	—
Professional Occupations	272	1	22	—	247	2
Teachers (Not Music)	132	—	5	—	126	1
Others	140	1	17	—	121	1
Personal Service	936	28	48	2	818	40
Domestic Servants	764	—	—	—	726	38
Others	172	28	48	2	92	2
Clerks (not Public Admin.) and Typists	33	—	—	—	33	—
Others at Work and "Out of Work"	30	1	—	3	19	7
Total at Work and "Out of Work" ...	3,956	251	1,027	1,314	1,305	59

COUNTY LOUTH.

Agricultural Occupations	1,637	226	667	718	24	2
Farmers						
On 1—15 Acres	431	29	402	—	—	—
15—30 "	206	42	164	—	—	—
30—50 "	105	48	57	—	—	—
50—100 "	66	45	21	—	—	—
100—200 "	46	36	10	—	—	—
Over 200 "	24	21	3	—	—	—
Area undefined, etc. ...	14	5	9	—	—	—
Farmers' Relatives	718	—	—	718	—	—
Other Agricultural Occupations ...	27	—	1	—	24	2
Makers of Apparel and Made-up Textile Goods	530	2	256	2	250	20
Dressmakers	312	1	244	1	56	10
Others	218	1	12	1	194	10
Other Producers, Makers and Repairers	721	4	7	—	589	121
Commerce and Finance	623	67	151	27	353	25
Shopkeepers	218	67	139	1	11	—
Shop Assistants	384	—	—	26	333	25
Others	21	—	12	—	9	—
Public Administration	72	—	—	—	71	1
Professional Occupations	526	2	51	1	462	10
Teachers (Not Music)	223	1	3	1	210	8
Others	303	1	48	—	252	2
Personal Service	2,424	40	165	20	2,073	126
Domestic Servants	1,957	—	—	—	1,849	108
Others	467	40	165	20	224	18
Clerks (not Public Admin.) and Typists	275	—	—	3	247	25
Others at Work and "Out of Work"	112	1	5	—	80	26
Total at Work and "Out of Work" ...	6,920	342	1,302	771	4,149	356

* Excluding females confined to hospitals etc.

TABLE 10B (contd.):--FEMALES, ON 18TH APRIL, 1926, CLASSIFIED BY OCCUPATIONS AND INDUSTRIAL STATUS.

COUNTY MEATH.

OCCUPATIONAL GROUP	Total (excluding those in Hospitals, etc.)	FEMALES AT WORK				Females described as " Out of Work "* "
		Employers	Working on own account	Assisting Relatives	Employees	
Agricultural Occupations	2,181	369	788	980	43	1
Farmers						
On 1—15 Acres	351	23	328	—	—	—
15—30 "	255	49	206	—	—	—
30—50 "	172	51	121	—	—	—
50—100 "	176	92	84	—	—	—
100—200 "	102	76	26	—	—	—
Over 200 "	73	68	5	—	—	—
Area undefined, etc.	27	10	17	—	—	—
Farmers' Relatives	980	—	—	980	—	—
Other Agricultural Occupations	45	—	1	—	43	1
Makers of Apparel and Made-up Textile Goods	272	3	214	3	39	13
Dressmakers	223	—	200	3	17	3
Others	49	3	14	—	22	10
Other Producers, Makers and Repairers	115	9	7	—	85	14
Commerce and Finance	312	56	60	13	170	13
Shopkeepers	115	55	57	—	2	1
Shop Assistants	190	—	—	13	166	11
Others	7	1	3	—	2	1
Public Administration	90	—	—	—	88	2
Professional Occupations	508	—	39	—	466	3
Teachers (Not Music)	233	—	—	—	231	2
Others	275	—	39	—	235	1
Personal Service	2,494	43	77	7	2,239	128
Domestic Servants	2,228	—	—	—	2,106	122
Others	266	43	77	7	133	6
Clerks (not Public Admin.) and Typists	114	—	—	2	104	8
Others at Work and " Out of Work "	30	3	2	—	18	7
Total at Work and " Out of Work " ...	6,116	483	1,187	1,005	3,252	189

COUNTY OFFALY.

Agricultural Occupations	2,450	291	803	1,335	20	1
Farmers						
On 1—15 Acres	308	22	286	—	—	—
15—30 "	225	36	189	—	—	—
30—50 "	212	56	156	—	—	—
50—100 "	198	86	112	—	—	—
100—200 "	90	54	36	—	—	—
Over 200 "	37	32	5	—	—	—
Area undefined, etc.	24	5	19	—	—	—
Farmers' Relatives	1,335	—	—	1,335	—	—
Other Agricultural Occupations	21	—	—	—	20	1
Makers of Apparel and Made-up Textile Goods	249	11	162	1	67	8
Dressmakers	189	—	158	—	28	3
Others	60	11	4	1	39	5
Other Producers, Makers and Repairers	354	11	6	1	313	22
Commerce and Finance	394	53	102	17	205	17
Shopkeepers	153	53	94	—	6	—
Shop Assistants	233	—	—	17	199	17
Others	8	—	8	—	—	—
Public Administration	55	—	—	—	55	—
Professional Occupations	431	1	26	—	398	6
Teachers (Not Music)	166	1	4	—	158	3
Others	265	—	22	—	240	3
Personal Service	1,530	44	84	6	1,337	59
Domestic Servants	1,204	—	—	—	1,153	51
Others	326	44	84	6	184	8
Clerks (not Public Admin.) and Typists	97	—	—	—	90	7
Others at Work and " Out of Work "	34	2	2	—	28	2
Total at Work and " Out of Work " ...	5,594	413	1,185	1,360	2,513	123

* Excluding females confined to hospitals, etc.

TABLE 10B (contd.):—FEMALES, ON 18TH APRIL, 1926, CLASSIFIED BY OCCUPATIONS AND INDUSTRIAL STATUS.

COUNTY WESTMEATH.

OCCUPATIONAL GROUP	Total (excluding those in Hospitals, etc.)	FEMALES AT WORK				Females described as " Out of Work "*
		Employers	Working on own account	Assisting Relatives	Employees	
Agricultural Occupations	2,291	341	799	1,135	16	—
Farmers						
On 1—15 Acres	343	34	309	—	—	—
15—30 "	295	69	226	—	—	—
30—50 "	209	67	142	—	—	—
50—100 "	173	91	82	—	—	—
100—200 "	67	44	23	—	—	—
Over 200 "	37	31	6	—	—	—
Area undefined, etc.	16	5	11	—	—	—
Farmers' Relatives	1,135	—	—	1,135	—	—
Other Agricultural Occupations	16	—	—	—	16	—
Makers of Apparel and Made-up Textile Goods	258	6	169	4	69	10
Dressmakers	194	—	159	—	29	6
Others	64	6	10	4	40	4
Other Producers, Makers and Repairers	220	4	3	1	192	20
Commerce and Finance	398	54	87	10	233	14
Shopkeepers	114	54	86	1	2	1
Shop Assistants	251	—	—	9	230	12
Others	3	—	1	—	1	1
Public Administration	77	—	—	—	76	1
Professional Occupations	537	—	34	—	499	4
Teachers (Not Music)	213	—	2	—	210	1
Others	324	—	32	—	289	3
Personal Service	1,816	57	105	8	1,552	94
Domestic Servants	1,511	—	—	—	1,420	91
Others	305	57	105	8	132	3
Clerks (not Public Admin.) and Typists	116	—	—	—	104	12
Others at Work and " Out of Work "	34	—	3	—	27	4
Total at Work and " Out of Work " ...	5,747	462	1,200	1,158	2,768	159

COUNTY WEXFORD.

Agricultural Occupations	4,379	786	766	2,762	59	6
Farmers						
On 1—15 Acres	308	57	251	—	—	—
15—30 "	248	86	162	—	—	—
30—50 "	325	147	178	—	—	—
50—100 "	395	284	111	—	—	—
100—200 "	188	155	33	—	—	—
Over 200 "	60	55	5	—	—	—
Area undefined, etc.	26	2	24	—	—	—
Farmers' Relatives	2,761	—	—	2,761	—	—
Other Agricultural Occupations	68	—	2	1	59	6
Makers of Apparel and Made-up Textile Goods	495	4	332	3	140	16
Dressmakers	376	1	301	3	62	9
Others	119	3	31	—	78	7
Other Producers, Makers and Repairers	189	16	12	—	134	27
Commerce and Finance	717	90	194	35	367	31
Shopkeepers	288	90	186	2	9	1
Shop Assistants	408	—	—	32	346	30
Others	21	—	8	1	12	—
Public Administration	98	—	—	—	97	1
Professional Occupations	958	2	64	19	859	14
Teachers (Not Music)	318	—	7	17	287	7
Others	610	2	57	2	572	7
Personal Service	4,210	50	183	12	3,722	243
Domestic Servants	3,785	—	—	—	3,555	230
Others	425	50	183	12	167	13
Clerks (not Public Admin.) and Typists	235	—	—	—	218	17
Others at Work and " Out of Work "	100	2	3	—	88	7
Total at Work and " Out of Work " ...	11,381	950	1,554	2,831	5,684	362

* Excluding females confined to hospitals, etc.

TABLE 10B (contd.) :—FEMALES, ON 18TH APRIL, 1926, CLASSIFIED BY OCCUPATIONS AND INDUSTRIAL STATUS.

COUNTY WICKLOW.

OCCUPATIONAL GROUP	Total (excluding those in Hospitals, etc.)	FEMALES AT WORK				Females described as "Out of Work"*
		Employers	Working on own account	Assisting Relatives	Employees	
Agricultural Occupations	1,664	285	522	820	34	3
Farmers						
On 1—15 Acres	201	27	174	—	—	—
15—30 "	124	30	94	—	—	—
30—50 "	140	42	98	—	—	—
50—100 "	190	80	110	—	—	—
100—200 "	93	66	27	—	—	—
Over 200 "	36	30	6	—	—	—
Area undefined, etc. ...	18	6	12	—	—	—
Farmers' Relatives	810	—	—	819	—	—
Other Agricultural Occupations ..	43	4	1	1	31	3
Makers of Apparel and Made-up Textile Goods	229	8	152	2	61	6
Dressmakers	179	1	145	2	26	5
Others	50	7	7	—	35	1
Other Producers, Makers and Repairers	43	4	3	1	31	4
Commerce and Finance	542	80	115	16	308	23
Shopkeepers	199	80	107	—	12	—
Shop Assistants	329	—	—	16	290	23
Others	14	—	8	—	6	—
Public Administration	91	—	—	—	91	—
Professional Occupations	616	4	66	—	534	12
Teachers (Not Music)	236	3	10	—	218	5
Others	380	1	56	—	316	7
Personal Service	2,761	60	140	17	2,406	138
Domestic Servants	2,209	—	—	—	2,178	121
Others	462	60	140	17	228	17
Clerks (not Public Admin.) and Typists	192	—	—	1	176	15
Others at Work and "Out of Work"	60	—	2	—	54	4
Total at Work and "Out of Work" ...	6,198	441	1,000	857	3,695	205

PROVINCE OF MUNSTER.

Agricultural Occupations	38,365	3,954	8,737	25,011	624	39
Farmers						
On 1—15 Acres	2,667	164	2,503	—	—	—
15—30 "	2,548	446	2,102	—	—	—
30—50 "	2,694	782	1,912	—	—	—
50—100 "	2,096	1,392	1,604	—	—	—
100—200 "	1,241	831	410	—	—	—
Over 200 "	391	293	98	—	—	—
Area undefined, etc. ...	121	35	86	—	—	—
Farmers' Relatives	24,999	—	—	24,999	—	—
Other Agricultural Occupations ...	708	11	22	12	624	39
Makers of Apparel and Made-up Textile Goods	5,173	149	2,705	33	2,047	239
Dressmakers	3,222	6	2,485	13	628	90
Others	1,951	143	220	20	1,419	149
Other Producers, Makers and Repairers	3,604	113	157	10	2,565	759
Commerce and Finance	9,923	1,245	2,827	310	5,175	366
Shopkeepers	3,999	1,236	2,650	20	89	4
Shop Assistants	5,565	—	—	278	4,936	351
Others	359	9	177	12	150	11
Public Administration	957	—	—	—	930	27
Professional Occupations	9,395	15	812	2	8,456	110
Teachers (Not Music)	3,261	6	77	—	3,127	51
Others	6,134	9	735	2	5,329	59
Personal Service	37,659	1,114	2,336	184	32,337	1,688
Domestic Servants	30,093	—	—	—	28,596	1,197
Others	7,566	1,114	2,336	184	3,741	191
Clerks (not Public Admin.) and Typists	2,559	—	—	11	2,343	205
Others at Work and "Out of Work"	1,318	21	39	17	1,053	188
Total at Work and "Out of Work" ...	108,953	6,611	17,613	25,578	55,530	3,621

* Excluding females confined to hospitals, etc.

TABLE 10B (contd.) :—FEMALES, ON 18TH APRIL, 1926, CLASSIFIED BY OCCUPATIONS AND INDUSTRIAL STATUS.

COUNTY CLARE.

OCCUPATIONAL GROUP	Total (excluding those in Hospitals, etc.)	FEMALES AT WORK				Females described as " Out of Work " *
		Employers	Working on own account	Assisting Relatives	Employees	
Agricultural Occupations	5,305	286	1,528	3,444	44	3
Farmers						
On 1—15 Acres	401	18	383	—	—	—
15—30 "	509	44	465	—	—	—
30—50 "	413	61	349	—	—	—
50—100 "	347	92	255	—	—	—
100—200 "	80	33	47	—	—	—
Over 200 "	40	30	10	—	—	—
Area undefined, etc.	21	5	16	—	—	—
Farmers' Relatives	3,443	—	—	3,443	—	—
Other Agricultural Occupations	51	—	3	1	44	3
Makers of Apparel and Made-up Textile Goods	373	13	291	3	64	2
Dressmakers	303	—	267	2	33	1
Others	70	13	24	1	31	1
Other Producers, Makers and Repairers	45	10	6	1	22	6
Commerce and Finance	614	94	247	21	243	9
Shopkeepers	341	94	242	1	4	—
Shop Assistants	263	—	—	17	237	9
Others	10	—	5	3	2	—
Public Administration	108	—	—	—	101	7
Professional Occupations	734	—	53	—	672	9
Teachers (Not Music)	322	—	4	—	315	3
Others	412	—	49	—	357	6
Personal Service	2,243	89	192	17	1,835	110
Domestic Servants	1,753	—	—	—	1,649	104
Others	490	89	192	17	186	6
Clerks (not Public Admin.) and Typists	82	—	—	—	69	13
Others at Work and " Out of Work "	73	2	2	1	57	11
Total at Work and " Out of Work " ...	9,577	494	2,319	3,487	3,107	170

CORK COUNTY BOROUGH.

Agricultural Occupations	17	1	2	13	1	—
Farmers						
On 1—15 Acres	1	—	1	—	—	—
15—30 "	—	—	—	—	—	—
30—50 "	—	—	—	—	—	—
50—100 "	—	—	—	—	—	—
100—200 "	1	1	—	—	—	—
Over 200 "	—	—	—	—	—	—
Area undefined, etc.	—	—	—	—	—	—
Farmers' Relatives	13	—	—	13	—	—
Other Agricultural Occupations	2	—	1	—	1	—
Makers of Apparel and Made-up Textile Goods	1,102	13	290	2	710	87
Dressmakers	376	—	245	—	105	26
Others	726	13	45	2	605	61
Other Producers, Makers and Repairers	1,172	15	14	1	713	429
Commerce and Finance	2,009	138	536	27	1,157	151
Shopkeepers	637	135	480	1	19	2
Shop Assistants	1,257	—	—	26	1,087	144
Others	115	3	56	—	51	5
Public Administration	81	—	—	—	81	—
Professional Occupations	1,059	5	150	—	885	19
Teachers (Not Music)	260	2	18	—	234	6
Others	799	3	132	—	651	13
Personal Service	3,943	153	401	15	3,161	213
Domestic Servants	2,550	—	—	—	2,387	163
Others	1,393	153	401	15	774	50
Clerks (not Public Admin.) and Typists	753	—	—	2	694	57
Others at Work and " Out of Work "	318	4	5	—	256	53
Total at Work and " Out of Work " ...	10,454	329	1,398	60	7,658	1,009

* Excluding females confined to hospitals, etc.

TABLE 10B (contd.) :— FEMALES, ON 18TH APRIL, 1926, CLASSIFIED BY OCCUPATIONS AND INDUSTRIAL STATUS.

COUNTY CORK (excluding Cork Co. Borough).

OCCUPATIONAL GROUP	Total (excluding those in Hospitals, etc.)	FEMALES AT WORK				Females described as " Out of Work "**
		Employers	Working on own account	Assisting Relatives	Employees	
Agricultural Occupations	12,526	1,280	2,412	8,581	244	9
Farmers						
On 1—15 Acres	671	41	630	—	—	—
15—30 "	660	120	540	—	—	—
30—50 "	736	204	532	—	—	—
50—100 "	968	471	497	—	—	—
100—200 "	491	333	158	—	—	—
Over 200 "	123	91	32	—	—	—
Area undefined, etc.	25	10	15	—	—	—
Farmers' Relatives	8,572	—	—	8,572	—	—
Other Agricultural Occupations	280	10	8	9	244	9
Makers of Apparel and Made-up Textile Goods	1,229	50	747	12	382	38
Dressmakers	876	2	691	3	159	21
Others	353	48	56	9	223	17
Other Producers, Makers and Repairers	919	28	37	2	746	106
Commerce and Finance	2,542	347	740	105	1,289	61
Shopkeepers	1,078	346	700	13	18	1
Shop Assistants	1,374	—	—	89	1,226	59
Others	90	1	40	3	45	1
Public Administration	297	—	—	—	290	7
Professional Occupations	2,778	3	236	1	2,504	34
Teachers (Not Music)	1,030	1	23	—	988	18
Others	1,748	2	213	1	1,516	16
Personal Service	11,226	311	659	70	9,721	465
Domestic Servants	9,195	—	—	—	8,766	429
Others	2,031	311	659	70	955	36
Clerks (not Public Admin.) and Typists	594	—	—	4	537	53
Others at Work and " Out of Work "	251	5	6	6	206	28
Total at Work and " Out of Work " ...	32,362	2,024	4,837	8,781	15,919	801

COUNTY KERRY.

Agricultural Occupations	7,751	454	1,818	5,399	71	9
Farmers						
On 1—15 Acres	601	35	566	—	—	—
15—30 "	479	68	411	—	—	—
30—50 "	458	106	352	—	—	—
50—100 "	494	153	341	—	—	—
100—200 "	162	71	91	—	—	—
Over 200 "	58	20	38	—	—	—
Area undefined, etc.	18	1	17	—	—	—
Farmers' Relatives	5,398	—	—	5,398	—	—
Other Agricultural Occupations	83	—	2	1	71	9
Makers of Apparel and Made-up Textile Goods	463	19	312	4	118	10
Dressmakers	358	1	301	2	52	2
Others	105	18	11	2	66	8
Other Producers, Makers and Repairers	145	14	15	1	85	30
Commerce and Finance	1,002	165	270	46	494	27
Shopkeepers	435	165	260	2	8	—
Shop Assistants	550	—	—	44	481	25
Others	17	—	10	—	5	2
Public Administration	97	—	—	—	93	4
Professional Occupations	1,112	1	95	—	999	17
Teachers (Not Music)	483	1	3	—	472	7
Others	629	—	92	—	527	10
Personal Service	4,647	149	225	24	4,025	224
Domestic Servants	3,799	—	—	—	3,601	198
Others	848	149	225	24	424	26
Clerks (not Public Admin.) and Typists	184	—	—	2	174	8
Others at Work and " Out of Work "	91	3	5	1	66	16
Total at Work and " Out of Work " ...	15,492	805	2,740	5,477	6,125	345

* Excluding females confined to hospitals, etc.

TABLE 10B (contd.) :—FEMALES, ON 18TH APRIL, 1926, CLASSIFIED BY OCCUPATIONS AND INDUSTRIAL STATUS.

LIMERICK COUNTY BOROUGH.

OCCUPATIONAL GROUP	Total (excluding those in Hospitals, etc.)	FEMALES AT WORK				Females described as " Out of Work " *
		Employers	Working on own account	Assisting Relatives	Employees	
Agricultural Occupations	30	1	12	16	1	—
Farmers						
On 1—15 Acres	6	—	6	—	—	—
15—30 "	2	—	2	—	—	—
30—50 "	—	—	—	—	—	—
50—100 "	1	—	1	—	—	—
100—200 "	—	—	—	—	—	—
Over 200 "	—	—	—	—	—	—
Area undefined, etc. ...	4	—	—	—	—	—
Farmers' Relatives	16	1	3	—	—	—
Other Agricultural Occupations ...	1	—	—	16	1	—
Makers of Apparel and Made-up Textile Goods	508	15	130	3	317	43
Dressmakers	206	1	109	1	80	15
Others	302	14	21	2	237	28
Other Producers, Makers and Repairers	589	15	24	2	430	109
Commerce and Finance	740	64	221	10	416	29
Shopkeepers	276	64	204	—	8	—
Shop Assistants	436	—	—	10	397	29
Others	28	—	17	—	11	—
Public Administration	43	—	—	—	42	1
Professional Occupations	668	1	61	—	603	3
Teachers (Not Music)	105	1	7	—	95	2
Others	563	—	54	—	508	1
Personal Service	1,817	65	218	2	1,416	116
Domestic Servants	1,222	—	—	—	1,123	99
Others	595	65	218	2	293	17
Clerks (not Public Admin.) and Typists	292	—	—	—	274	18
Others at Work and " Out of Work "	218	—	3	—	184	31
Total at Work and " Out of Work " ...	4,905	161	669	33	3,692	350

COUNTY LIMERICK (excluding Limerick Co. Borough).

Agricultural Occupations	4,610	723	974	2,815	90	8
Farmers						
On 1—15 Acres	301	23	278	—	—	—
15—30 "	350	94	256	—	—	—
30—50 "	427	170	248	—	—	—
50—100 "	410	258	152	—	—	—
100—200 "	146	123	23	—	—	—
Over 200 "	43	38	5	—	—	—
Area undefined, etc. ...	16	7	9	—	—	—
Farmers' Relatives	2,814	—	—	2,814	—	—
Other Agricultural Occupations ...	103	1	3	1	90	8
Makers of Apparel and Made-up Textile Goods	376	12	270	5	78	11
Dressmakers	309	—	254	1	46	8
Others	67	12	16	4	32	3
Other Producers, Makers and Repairers	99	2	19	—	65	13
Commerce and Finance	659	92	225	31	296	15
Shopkeepers	320	90	221	—	9	—
Shop Assistants	319	—	—	26	278	15
Others	20	2	4	5	9	—
Public Administration	108	—	—	—	105	3
Professional Occupations	697	1	63	—	622	11
Teachers (Not Music)	321	—	3	—	311	7
Others	376	1	60	—	311	4
Personal Service	4,294	62	132	20	3,918	162
Domestic Servants	3,877	—	—	—	3,727	150
Others	417	62	132	20	191	12
Clerks (not Public Admin.) and Typists	118	—	—	—	98	20
Others at Work and " Out of Work "	79	—	5	2	65	7
Total at Work and " Out of Work " ...	11,040	892	1,688	2,873	5,337	250

* Excluding females confined to hospitals, etc.

TABLE 10B (contd.) :—FEMALES, ON 18TH APRIL, 1926, CLASSIFIED BY OCCUPATIONS AND INDUSTRIAL STATUS.

COUNTY TIPPERARY, N.R.

OCCUPATIONAL GROUP	Total (excluding those in Hospitals, etc.)	FEMALES AT WORK				Females described as " Out of Work "**
		Employers	Working on own account	Assisting Relatives	Employees	
Agricultural Occupations	2,785	395	699	1,655	35	1
Farmers						
On 1—15 Acres	237	14	223	—	—	—
15—30 "	205	40	165	—	—	—
30—50 "	217	79	138	—	—	—
50—100 "	253	134	119	—	—	—
100—200 "	114	77	37	—	—	—
Over 200 "	50	43	7	—	—	—
Area undefined, etc.	15	8	7	—	—	—
Farmers' Relatives	1,655	—	—	1,655	—	—
Other Agricultural Occupations	39	—	3	—	35	1
Makers of Apparel and Made-up Textile Goods	258	14	159	2	76	7
Dressmakers	198	1	150	2	40	5
Others	60	13	9	—	36	2
Other Producers, Makors and Repairors	69	10	12	2	41	4
Commerce and Finance	562	91	123	20	311	17
Shopkeepers	216	91	117	—	8	—
Shop Assistants	331	—	—	19	299	16
Others	12	—	6	1	4	1
Public Administration	65	—	—	—	62	3
Professional Occupations	520	—	37	—	478	5
Teachers (Not Music)	193	—	4	—	184	5
Others	327	—	33	—	294	—
Personal Service	2,202	62	99	13	1,954	74
Domestic Servants	1,795	—	—	—	1,732	63
Others	407	62	99	13	222	11
Clerks (not Public Admin.) and Typists	101	—	—	—	86	15
Others at Work and " Out of Work "	45	2	3	4	28	8
Total at Work and " Out of Work " ...	6,607	574	1,132	1,696	3,071	134

COUNTY TIPPERARY, S.R.

Agricultural Occupations	3,130	508	719	1,820	81	2
Farmers						
On 1—15 Acres	223	17	206	—	—	—
15—30 "	239	63	176	—	—	—
30—50 "	306	119	187	—	—	—
50—100 "	277	166	111	—	—	—
100—200 "	128	102	26	—	—	—
Over 200 "	40	39	1	—	—	—
Area undefined, etc.	14	2	12	—	—	—
Farmers' Relatives	1,820	—	—	1,820	—	—
Other Agricultural Occupations	83	—	—	—	81	2
Makers of Apparel and Made-up Textile Goods	394	5	283	1	93	12
Dressmakers	309	—	266	1	36	6
Others	85	5	17	—	57	6
Other Producers, Makers and Repairors	139	6	15	—	97	21
Commerce and Finance	797	131	215	22	412	17
Shopkeepers	340	130	199	1	10	—
Shop Assistants	432	—	—	21	395	16
Others	25	1	16	—	7	1
Public Administration	67	—	—	—	66	1
Professional Occupations	826	1	46	—	770	9
Teachers (not Music)	292	—	4	—	285	3
Others	534	1	42	—	485	6
Personal Service	3,641	121	171	9	3,185	155
Domestic Servants	2,997	—	—	—	2,856	141
Others	644	121	171	9	329	14
Clerks (not Public Admin.) and Typists	140	—	—	2	131	7
Others at Work and " Out of Work "	106	4	5	—	83	14
Total at Work and " Out of Work " ...	9,240	776	1,454	1,854	4,918	238

* Excluding females confined to hospitals, etc.

TABLE 10B (contd.) :—FEMALES, ON 18TH APRIL, 1926, CLASSIFIED BY OCCUPATIONS AND INDUSTRIAL STATUS.

WATERFORD COUNTY BOROUGH.

OCCUPATIONAL GROUP	Total (excluding those in Hospitals, etc.)	FEMALES AT WORK				Females described as " Out of Work "*
		Employers	Working on own account	Assisting Relatives	Employees	
Agricultural Occupations	31	1	6	13	8	3
Farmers						
On 1—15 Acres	4	—	4	—	—	—
15—30 "	1	1	—	—	—	—
30—50 "	—	—	—	—	—	—
50—100 "	1	—	1	—	—	—
100—200 "	—	—	—	—	—	—
Over 200 "	—	—	—	—	—	—
Area undefined, etc.	1	—	1	—	—	—
Farmers' Relatives	13	—	—	13	—	—
Other Agricultural Occupations	11	—	—	—	8	3
Makers of Apparel and Made-up Textile Goods	311	6	96	1	179	29
Dressmakers	149	1	86	1	55	6
Others	162	5	10	—	124	23
Other Producers, Makers and Repairers	294	5	5	—	252	32
Commerce and Finance	565	62	133	12	332	26
Shopkeepers	184	60	120	—	3	1
Shop Assistants	356	—	—	12	320	24
Others	25	2	13	—	9	1
Public Administration	25	—	—	—	25	—
Professional Occupations	481	3	37	—	441	—
Teachers (Not Music)	59	1	5	—	53	—
Others	422	2	32	—	388	—
Personal Service	1,405	43	127	5	1,161	69
Domestic Servants	1,031	—	—	—	971	60
Others	374	43	127	5	190	9
Clerks (not Public Admin.) and Typists	224	—	—	1	213	10
Others at Work and " Out of Work "	99	—	2	—	86	11
Total at Work and " Out of Work " ...	3,435	120	406	32	2,697	180

COUNTY WATERFORD (excluding Waterford Co. Borough.)

Agricultural Occupations	2,180	305	567	1,255	49	4
Farmers						
On 1—15 Acres	222	16	206	—	—	—
15—30 "	103	16	87	—	—	—
30—50 "	137	31	106	—	—	—
50—100 "	245	118	127	—	—	—
100—200 "	119	91	28	—	—	—
Over 200 "	37	32	5	—	—	—
Area undefined, etc.	7	1	6	—	—	—
Farmers' Relatives	1,255	—	—	1,255	—	—
Other Agricultural Occupations	55	—	2	—	49	4
Makers of Apparel and Made-up Textile Goods	159	2	127	—	30	—
Dressmakers	138	—	116	—	22	—
Others	21	2	11	—	8	—
Other Producers, Makers and Repairers	133	8	10	1	105	9
Commerce and Finance	433	61	117	16	225	14
Shopkeepers	172	61	107	2	2	—
Shop Assistants	244	—	—	14	216	14
Others	17	—	10	—	7	—
Public Administration	66	—	—	—	65	1
Professional Occupations	520	—	34	1	482	3
Teachers (Not Music)	196	—	6	—	190	—
Others	324	—	28	1	292	3
Personal Service	2,241	59	112	9	1,961	100
Domestic Servants	1,874	—	—	—	1,784	90
Others	367	59	112	9	177	10
Clerks (not Public Admin.) and Typists	71	—	—	—	67	4
Others at Work and " Out of Work "	38	1	3	3	22	9
Total at Work and " Out of Work " ...	5,841	436	970	1,285	3,006	144

* Excluding females confined to hospitals, etc.

TABLE 10B (contd.) :—FEMALES, ON 18TH APRIL, 1926, CLASSIFIED BY OCCUPATIONS AND INDUSTRIAL STATUS.

PROVINCE OF CONNACHT.

OCCUPATIONAL GROUP	Total (excluding those in Hospitals, etc.)	FEMALES AT WORK				Females described as " Out of Work "
		Employers	Working on own account	Assisting Relatives	Employees	
Agricultural Occupations	38,933	1,067	14,744	22,940	144	38
Farmers						
On 1—15 Acres	7,226	223	7,003	—	—	—
15—30 "	5,192	293	4,899	—	—	—
30—50 "	2,169	220	1,949	—	—	—
50—100 "	817	180	637	—	—	—
100—200 "	221	91	130	—	—	—
Over 200 "	105	56	49	—	—	—
Area undefined, etc. ...	73	4	69	—	—	—
Farmers' Relatives	22,937	—	—	22,937	—	—
Other Agricultural Occupations ...	193	—	8	3	144	38
Makers of Apparel and Made-up Textile Goods	1,739	49	1,101	17	493	79
Dressmakers	1,281	3	1,048	2	203	25
Others	458	46	53	15	290	54
Other Producers, Makers and Repairers	525	35	58	6	384	42
Commerce and Finance	2,530	347	682	109	1,319	73
Shopkeepers	1,023	316	651	4	21	1
Shop Assistants	1,449	—	—	104	1,275	70
Others	58	1	31	1	23	2
Public Administration	511	—	—	—	495	16
Professional Occupations	4,267	8	229	—	3,968	62
Teachers (Not Music)	2,113	2	25	—	2,055	31
Others	2,154	6	204	—	1,913	31
Personal Service	9,311	428	767	81	7,721	314
Domestic Servants	6,993	—	—	—	6,708	285
Others	2,318	428	767	81	1,013	29
Clerks (not Public Admin.) and Typists	650	—	—	4	578	68
Others at Work and " Out of Work "	283	5	9	6	233	30
Total at Work and " Out of Work " ...	58,749	1,939	17,590	23,163	15,335	722

COUNTY GALWAY.

Agricultural Occupations	11,346	311	4,144	6,848	40	3
Farmers						
On 1—15 Acres	1,795	46	1,749	—	—	—
15—30 "	1,405	69	1,336	—	—	—
30—50 "	749	57	692	—	—	—
50—100 "	329	66	263	—	—	—
100—200 "	100	45	55	—	—	—
Over 200 "	48	25	23	—	—	—
Area undefined, etc. ...	25	3	22	—	—	—
Farmers' Relatives	6,845	—	—	6,845	—	—
Other Agricultural Occupations ...	50	—	4	3	40	3
Makers of Apparel and Made-up Textile Goods	534	18	346	3	155	12
Dressmakers	410	2	328	—	73	7
Others	124	16	18	3	82	5
Other Producers, Makers and Repairers	238	23	11	—	178	26
Commerce and Finance	779	115	195	33	407	29
Shopkeepers	306	114	186	—	6	—
Shop Assistants	454	—	—	32	395	27
Others	19	1	9	1	6	2
Public Administration	166	—	—	—	161	5
Professional Occupations	1,463	4	62	—	1,378	19
Teachers (Not Music)	623	1	8	—	605	9
Others	840	3	54	—	773	10
Personal Service	3,255	151	281	34	2,667	122
Domestic Servants	2,409	—	—	—	2,301	108
Others	846	151	281	34	366	14
Clerks (not Public Admin.) and Typists	186	—	—	1	171	14
Others at Work and " Out of Work "	76	3	4	2	58	9
Total at Work and " Out of Work " ...	18,043	625	5,043	6,921	5,215	239

* Excluding females confined to hospitals, etc.

TABLE 10B (contd.) :—FEMALES, ON 18TH APRIL, 1926, CLASSIFIED BY OCCUPATIONS AND INDUSTRIAL STATUS.

COUNTY LEITRIM.

OCCUPATIONAL GROUP	Total (excluding those in Hospitals, etc.)	FEMALES AT WORK				Females described as " Out of Work "**
		Employers	Working on own account	Assisting Relatives	Employees	
Agricultural Occupations	3,683	148	1,334	2,186	15	—
Farmers						
On 1—15 Acres	526	27	499	—	—	—
15—30 "	582	50	532	—	—	—
30—50 "	265	37	228	—	—	—
50—100 "	84	27	57	—	—	—
100—200 "	11	4	7	—	—	—
Over 200 "	7	3	4	—	—	—
Area undefined, etc.	7	—	7	—	—	—
Farmers' Relatives	2,186	—	—	2,186	—	—
Other Agricultural Occupations	15	—	—	—	15	—
Makers of Apparel and Made-up Textile Goods	161	4	107	4	34	12
Dressmakers	124	1	104	—	12	7
Others	37	3	3	4	22	5
Other Producers, Makers and Repairers	15	1	6	—	5	3
Commerce and Finance	240	38	59	7	132	4
Shopkeepers	97	38	57	1	1	—
Shop Assistants	136	—	—	6	126	4
Others	7	—	2	—	5	—
Public Administration	49	—	—	—	49	—
Professional Occupations	416	—	24	—	385	7
Teachers (Not Music)	233	—	3	—	229	1
Others	183	—	21	—	156	6
Personal Service	809	32	47	8	609	23
Domestic Servants	657	—	—	—	636	21
Others	152	32	47	8	63	2
Clerks (not Public Admin.) and Typists	35	—	—	—	27	8
Others at Work and " Out of Work "	24	1	—	—	19	4
Total at Work and " Out of Work " ...	5,432	224	1,577	2,205	1,365	61

COUNTY MAYO.

Agricultural Occupations	13,893	258	5,299	8,269	32	35
Farmers						
On 1—15 Acres	3,141	86	3,055	—	—	—
15—30 "	1,662	72	1,590	—	—	—
30—50 "	501	39	462	—	—	—
50—100 "	169	34	135	—	—	—
100—200 "	39	11	28	—	—	—
Over 200 "	23	15	8	—	—	—
Area undefined, etc.	20	1	19	—	—	—
Farmers' Relatives	8,269	—	—	8,269	—	—
Other Agricultural Occupations	69	—	2	—	32	35
Makers of Apparel and Made-up Textile Goods	511	18	343	1	134	15
Dressmakers	381	—	329	1	50	1
Others	130	18	14	—	84	14
Other Producers, Makers and Repairers	194	6	36	2	140	10
Commerce and Finance	761	112	231	39	366	13
Shopkeepers	344	112	223	—	9	—
Shop Assistants	406	—	—	39	354	13
Others	11	—	8	—	3	—
Public Administration	138	—	—	—	133	5
Professional Occupations	1,147	1	68	—	1,070	8
Teachers (Not Music)	609	—	4	—	601	4
Others	538	1	64	—	469	4
Personal Service	2,497	129	223	19	2,066	60
Domestic Servants	1,839	—	—	—	1,784	55
Others	658	129	223	19	282	5
Clerks (not Public Admin.) and Typists	173	—	—	1	158	14
Others at Work and " Out of Work "	69	1	3	1	55	9
Total at Work and " Out of Work " ...	19,383	525	6,203	8,332	4,154	169

* Excluding females confined to hospitals, etc.

TABLE 10B (contd.):—FEMALES, ON 18TH APRIL, 1926, CLASSIFIED BY OCCUPATIONS AND INDUSTRIAL STATUS.

COUNTY ROSCOMMON.

OCCUPATIONAL GROUP	Total (excluding those in Hospitals, etc.)	FEMALES AT WORK				Females described as " Out of Work "* —
		Employers	Working on own account	Assisting Relatives	Employees	
Agricultural Occupations	5,660	191	2,305	3,137	27	—
Farmers						
On 1—15 Acres	994	42	952	—	—	—
15—30 "	920	61	859	—	—	—
30—50 "	393	45	348	—	—	—
50—100 "	128	21	107	—	—	—
100—200 "	36	14	22	—	—	—
Over 200 "	14	8	6	—	—	—
Area undefined, etc.	11	—	11	—	—	—
Farmers' Relatives	3,137	—	—	3,137	—	—
Other Agricultural Occupations	27	—	—	—	27	—
Makers of Apparel and Made-up Textile Goods	238	5	143	4	74	12
Dressmakers	163	—	133	1	26	3
Others	75	5	10	3	48	9
Other Producers, Makers and Repairers	24	3	1	1	18	1
Commerce and Finance	343	36	82	8	205	12
Shopkeepers	115	36	76	—	3	—
Shop Assistants	221	—	—	8	201	12
Others	7	—	6	—	1	—
Public Administration	74	—	—	—	73	1
Professional Occupations	587	2	32	—	542	11
Teachers (Not Music)	348	1	1	—	340	6
Others	239	1	31	—	202	5
Personal Service	1,263	58	84	13	1,076	32
Domestic Servants	942	—	—	—	913	29
Others	321	58	84	13	163	3
Clerks (not Public Admin.) and Typists	81	—	—	—	70	11
Others at Work and " Out of Work "	50	—	1	—	45	4
Total at Work and " Out of Work " ...	8,320	295	2,648	3,163	2,130	84

COUNTY SLIGO.

Agricultural Occupations	4,351	159	1,662	2,500	30	—
Farmers						
On 1—15 Acres	770	22	748	—	—	—
15—30 "	623	41	582	—	—	—
30—50 "	261	42	219	—	—	—
50—100 "	107	32	75	—	—	—
100—200 "	35	17	18	—	—	—
Over 200 "	13	5	8	—	—	—
Area undefined, etc.	10	—	10	—	—	—
Farmers' Relatives	2,500	—	—	2,500	—	—
Other Agricultural Occupations	32	—	2	—	30	—
Makers of Apparel and Made-up Textile Goods	295	4	162	5	96	28
Dressmakers	203	—	154	—	42	7
Others	92	4	8	5	54	21
Other Producers, Makers and Repairers	54	2	4	3	43	2
Commerce and Finance	407	46	115	22	209	15
Shopkeepers	161	46	109	3	2	1
Shop Assistants	232	—	—	19	199	14
Others	14	—	6	—	8	—
Public Administration	84	—	—	—	79	5
Professional Occupations	654	1	43	—	593	17
Teachers (Not Music)	300	—	9	—	280	11
Others	354	1	34	—	313	6
Personal Service	1,487	58	132	7	1,213	77
Domestic Servants	1,146	—	—	—	1,074	72
Others	341	58	132	7	139	5
Clerks (not Public Admin.) and Typists	175	—	—	2	152	21
Others at Work and " Out of Work "	64	—	1	3	56	4
Total at Work and " Out of Work " ...	7,571	270	2,119	2,542	2,471	169

* Excluding females confined to hospitals, etc.

TABLE 10B (contd.) :—FEMALES, ON 18TH APRIL, 1926, CLASSIFIED BY OCCUPATIONS AND INDUSTRIAL STATUS.

PROVINCE OF ULSTER (3 Counties).

OCCUPATIONAL GROUP	Total (excluding those in Hospitals, etc.)	FEMALES AT WORK				Females described as " Out of Work " *
		Employers	Working on own account	Assisting Relatives	Employees	
Agricultural Occupations	18,011	1,316	6,795	9,736	146	18
Farmers						
On 1—15 Acres	3,835	280	3,555	—	—	—
15—30 "	2,351	371	1,980	—	—	—
30—50 "	1,076	313	763	—	—	—
50—100 "	563	230	333	—	—	—
100—200 "	163	87	76	—	—	—
Over 200 "	58	30	28	—	—	—
Area undefined, etc.	58	5	53	—	—	—
Farmers' Relatives	9,735	—	—	9,735	—	—
Other Agricultural Occupations	172	—	7	1	146	18
Makers of Apparel and Made-up Textile Goods	2,465	19	1,124	11	1,240	71
Dressmakers	938	1	789	5	129	14
Others	1,527	18	335	6	1,111	57
Other Producers, Makers and Repairers	1,019	18	231	4	610	156
Commerce and Finance	1,559	199	494	80	748	38
Shopkeepers	678	198	468	1	11	—
Shop Assistants	841	—	—	79	724	38
Others	40	1	26	—	13	—
Public Administration	272	—	—	—	268	4
Professional Occupations	2,074	1	147	—	1,884	42
Teachers (Not Music)	1,164	1	11	—	1,128	24
Others	910	—	136	—	756	18
Personal Service	7,674	159	438	34	6,728	315
Domestic Servants	6,646	—	—	—	6,349	297
Others	1,028	159	438	34	379	18
Clerks (not Public Admin.) and Typists	477	—	—	3	442	32
Others at Work and " Out of Work "	200	7	5	5	137	46
Total at Work and " Out of Work " ...	33,751	1,719	9,234	9,873	12,203	722

COUNTY CAVAN.

Agricultural Occupations	4,796	377	1,712	2,663	39	5
Farmers						
On 1—15 Acres	710	53	657	—	—	—
15—30 "	812	124	688	—	—	—
30—50 "	376	116	260	—	—	—
50—100 "	148	65	83	—	—	—
100—200 "	26	14	12	—	—	—
Over 200 "	4	4	—	—	—	—
Area undefined, etc.	13	1	12	—	—	—
Farmers' Relatives	2,663	—	—	2,663	—	—
Other Agricultural Occupations	44	—	—	—	39	5
Makers of Apparel and Made-up Textile Goods	293	2	201	2	81	7
Dressmakers	220	—	185	—	33	2
Others	73	2	16	2	48	5
Other Producers, Makers and Repairers	33	5	12	—	15	1
Commerce and Finance	451	57	133	26	224	11
Shopkeepers	189	57	130	—	2	—
Shop Assistants	258	—	—	26	221	11
Others	4	—	3	—	1	—
Public Administration	66	—	—	—	66	—
Professional Occupations	536	—	49	—	479	8
Teachers (Not Music)	311	—	7	—	290	5
Others	225	—	42	—	180	3
Personal Service	2,004	34	91	14	1,768	97
Domestic Servants	1,750	—	—	—	1,658	92
Others	254	34	91	14	110	5
Clerks (not Public Admin.) and Typists	121	—	—	—	114	7
Others at Work and " Out of Work "	37	—	2	—	27	8
Total at Work and " Out of Work " ...	8,337	475	2,200	2,705	2,813	144

* Excluding females confined to hospitals, etc.

TABLE 10B (contd.) :—FEMALES, ON 18TH APRIL, 1926, CLASSIFIED BY OCCUPATIONS AND INDUSTRIAL STATUS.

COUNTY DONEGAL.

OCCUPATIONAL GROUP	Total (excluding those in Hospitals, etc.)	FEMALES AT WORK				Females described as " Out of Work "*
		Employers	Working on own account	Assisting Relatives	Employees	
Agricultural Occupations	9,215	638	3,512	4,992	65	8
Farmers						
On 1—15 Acres	2,268	162	2,106	—	—	—
15—30 "	893	154	739	—	—	—
30—50 "	455	114	341	—	—	—
50—100 "	329	126	203	—	—	—
100—200 "	119	58	61	—	—	—
Over 200 "	49	21	28	—	—	—
Area undefined, etc.	31	3	28	—	—	—
Farmers' Relatives	4,991	—	—	4,991	—	—
Other Agricultural Occupations	80	—	6	1	65	8
Makers of Apparel and Made-up Textile Goods	1,789	12	735	7	983	52
Dressmakers	491	1	429	4	51	6
Others	1,298	11	306	3	932	46
Other Producers, Makers and Repairers	922	9	203	4	553	153
Commerce and Finance	663	97	227	35	293	11
Shopkeepers	316	96	214	1	5	—
Shop Assistants	324	—	—	34	279	11
Others	23	1	13	—	9	—
Public Administration	147	—	—	—	144	3
Professional Occupations	946	—	62	—	863	21
Teachers (Not Music)	568	—	3	—	555	10
Others	378	—	59	—	308	11
Personal Service	3,811	98	240	15	3,318	140
Domestic Servants	3,280	—	—	—	3,145	135
Others	531	98	240	15	173	5
Clerks (not Public Admin.) and Typists	170	—	—	2	157	11
Others at Work and " Out of Work "	130	5	1	3	90	31
Total at Work and " Out of Work " ...	17,793	859	4,980	5,058	6,466	430

COUNTY MONAGHAN.

Agricultural Occupations	4,000	301	1,571	2,081	42	5
Farmers						
On 1—15 Acres	857	65	792	—	—	—
15—30 "	646	93	553	—	—	—
30—50 "	245	83	162	—	—	—
50—100 "	86	39	47	—	—	—
100—200 "	18	15	3	—	—	—
Over 200 "	5	5	—	—	—	—
Area undefined, etc.	14	1	13	—	—	—
Farmers' Relatives	2,081	—	—	2,081	—	—
Other Agricultural Occupations	48	—	1	—	42	5
Makers of Apparel and Made-up Textile Goods	383	5	188	2	176	12
Dressmakers	227	—	175	1	45	6
Others	156	5	13	1	131	6
Other Producers, Makers and Repairers	64	4	16	—	42	2
Commerce and Finance	445	45	134	19	231	16
Shopkeepers	173	45	124	—	4	—
Shop Assistants	259	—	—	19	224	16
Others	13	—	10	—	3	—
Public Administration	59	—	—	—	58	1
Professional Occupations	592	1	36	—	542	13
Teachers (Not Music)	285	1	1	—	274	9
Others	307	—	35	—	268	4
Personal Service	1,859	27	107	5	1,642	78
Domestic Servants	1,616	—	—	—	1,546	70
Others	243	27	107	5	96	8
Clerks (not Public Admin.) and Typists	186	—	—	1	171	14
Others at Work and " Out of Work "	33	2	2	2	20	7
Total at Work and " Out of Work " ...	7,621	385	2,054	2,110	2,924	148

* Excluding females confined to hospitals, etc.

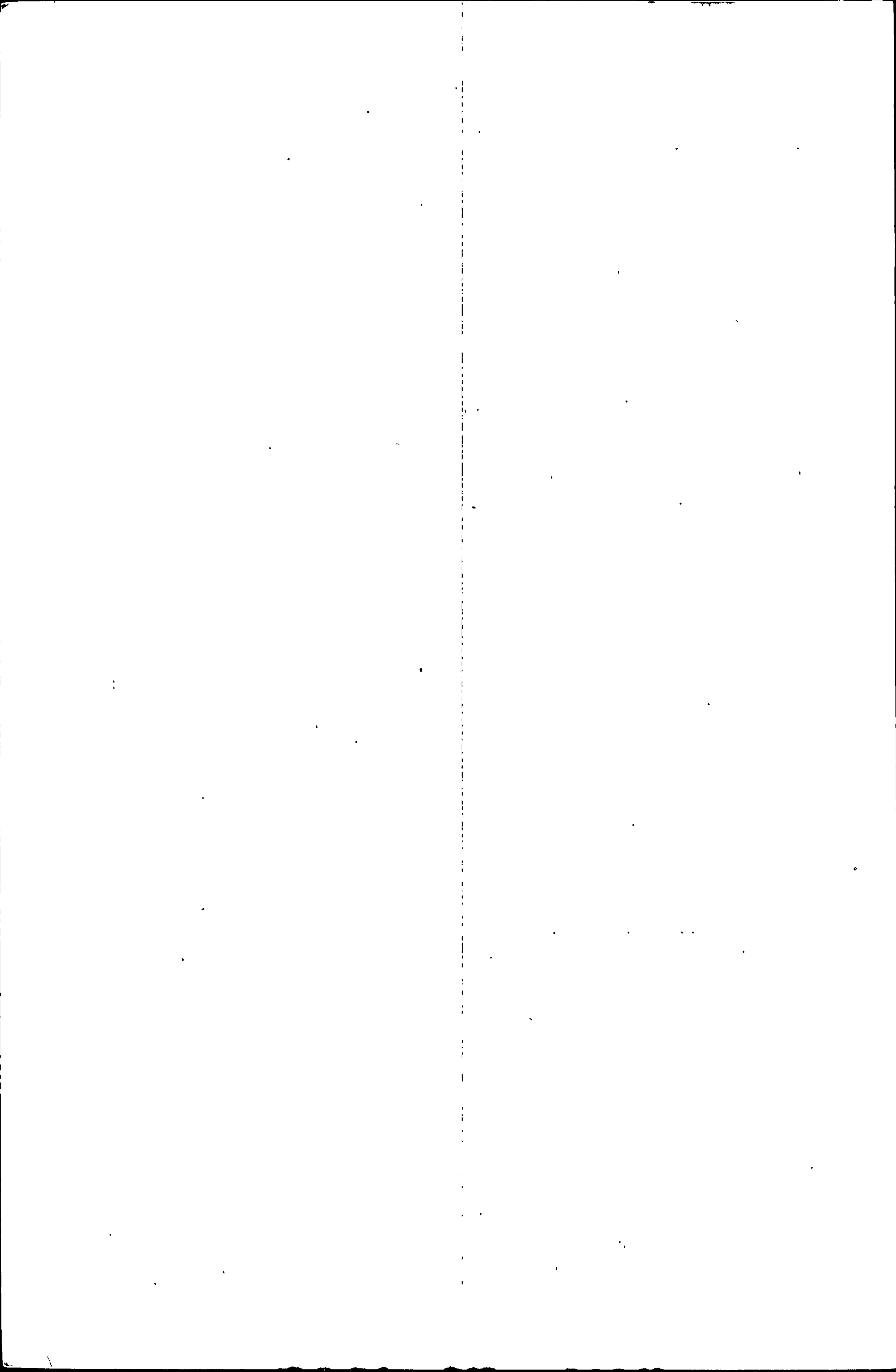

TABLE 11:—MALES AND FEMALES "OUT OF WORK" IN SAORSTAT EIREANN ON 18TH APRIL, 1926, CLASSIFIED BY PERIODS OF UNEMPLOYMENT. ACTUAL NUMBERS AND PERCENTAGES.

PERIODS OF UNEMPLOYMENT	ACTUAL NUMBERS			PERCENTAGES		
	Total	Males	Females	Total	Males	Females
PERSONS definitely described as "Out of Work"*				%	%	%
Not more than 4 weeks	10,901	9,345	1,556	14.7	14.8	14.4
More than 4 weeks and not more than 26 weeks	29,618	25,128	4,490	40.1	39.9	41.4
" 26 " " " 52 "	13,078	11,043	2,035	17.7	17.5	18.8
Total 1 year and under	53,597	45,516	8,081	72.5	72.2	74.6
More than 1 year but less than 2 years ...	3,973	3,339	634	5.4	5.3	5.9
2 years but less than 3 years	7,580	6,498	1,082	10.3	10.3	10.0
3 " " 4 " " " " "	3,736	3,247	489	5.1	5.1	4.5
4 " " 5 " " " " "	2,242	1,990	252	3.0	3.2	2.3
5 " " 6 " " " " "	1,209	1,073	136	1.6	1.7	1.3
6 " " 10 " " " " "	1,285	1,166	119	1.7	1.8	1.1
10 years or over	285	250	35	0.4	0.4	0.3
Total over 1 year	20,310	17,563	2,747	27.5	27.8	25.4
Total out of work for stated periods ...	73,907	63,079	10,828	100.0	100.0	100.0
Out of work—period not stated	4,164	3,314	850			
Total "Out of Work"	78,071	66,393	11,678			

TABLE 12:—MALES AND FEMALES "OUT OF WORK" IN SAORSTAT EIREANN ON 18TH APRIL, 1926, CLASSIFIED BY PERIODS OF UNEMPLOYMENT AND CONJUGAL CONDITIONS. ACTUAL NUMBERS AND PERCENTAGES.

Abbreviations:—T=Total; M=Married; W=Widowed; S=Single.

PERIODS OF UNEMPLOYMENT	ACTUAL NUMBERS				PERCENTAGES							
	T.	M.	W.	S.	T.	M.	W.	S.	T.	M.	W.	S.
MALES definitely described as "Out of Work":*					%	%	%	%	%	%	%	%
Not more than 4 weeks	9,345	3,899	359	5,087	14.8	15.8	12.5	14.3	100.0	41.7	3.9	54.4
More than 4 weeks and not more than 26 weeks	25,128	9,887	1,030	14,211	39.9	40.2	35.9	39.9	100.0	39.3	4.1	56.6
" 26 " " " 52 "	11,043	4,107	484	6,452	17.5	16.7	16.9	18.1	100.0	37.2	4.4	58.4
Total 1 year and under	45,516	17,893	1,873	25,750	72.2	72.7	65.3	72.3	100.0	39.3	4.1	56.6
More than 1 year but less than 2 years	3,339	1,237	157	1,945	5.3	5.0	5.5	5.5	100.0	37.0	4.7	58.3
2 years but less than 3 years	6,498	2,388	336	3,774	10.3	9.7	11.7	10.6	100.0	36.7	5.2	58.1
3 " " 4 " " " " "	3,247	1,220	174	1,853	5.1	5.0	6.1	5.2	100.0	37.6	5.3	57.1
4 " " 5 " " " " "	1,990	825	124	1,041	3.2	3.3	4.3	2.9	100.0	41.5	6.2	52.3
5 " " 6 " " " " "	1,073	448	81	544	1.7	1.8	2.8	1.5	100.0	41.8	7.5	50.7
6 " " 10 " " " " "	1,166	488	88	590	1.8	2.0	3.1	1.7	100.0	41.9	7.5	50.6
10 years or over	250	126	34	90	0.4	0.5	1.2	0.3	100.0	50.4	13.6	36.0
Total over 1 year	17,563	6,732	994	9,837	27.8	27.3	34.7	27.7	100.0	38.3	5.7	56.0
Total out of work for stated periods	63,079	24,625	2,867	35,587	100.0	100.0	100.0	100.0	100.0	39.0	4.6	56.4
Out of work—period not stated	3,314	1,112	168	2,034					100.0	33.5	5.1	61.4
Total Males "Out of Work"	66,393	25,737	3,035	37,621	—	—	—	—	100.0	38.8	4.6	56.6
FEMALES definitely described as "Out of Work":*					%	%	%	%	%	%	%	%
Not more than 4 weeks	1,556	61	71	1,424	14.4	14.6	14.3	14.4	100.0	3.9	4.6	91.5
More than 4 weeks and not more than 26 weeks	4,490	157	160	4,173	41.4	37.6	32.3	42.1	100.0	3.5	3.6	92.9
" 26 " " " 52 "	2,035	80	96	1,859	18.8	19.2	19.3	18.7	100.0	3.9	4.7	91.4
Total 1 year and under	8,081	298	327	7,456	74.6	71.4	65.9	75.2	100.0	3.7	4.0	92.3
More than 1 year but less than 2 years	634	21	27	586	5.9	5.0	5.5	5.9	100.0	3.3	4.3	92.4
2 years but less than 3 years	1,082	37	56	989	10.0	8.9	11.3	10.0	100.0	3.4	5.2	91.4
3 " " 4 " " " " "	489	24	34	431	4.5	5.8	6.9	4.3	100.0	4.9	7.0	88.1
4 " " 5 " " " " "	252	15	18	219	2.3	3.6	3.6	2.2	100.0	6.0	7.1	86.9
5 " " 6 " " " " "	136	7	12	117	1.3	1.7	2.4	1.2	100.0	5.1	8.8	86.1
6 " " 10 " " " " "	119	8	16	95	1.1	1.9	3.2	1.0	100.0	6.7	13.4	79.9
10 years or over	35	7	6	22	0.3	1.7	1.2	0.2	100.0	20.0	17.1	62.9
Total over 1 year	2,747	119	169	2,459	25.4	28.6	34.1	24.8	100.0	4.3	6.2	89.5
Total out of work for stated periods	10,828	417	496	9,915	100.0	100.0	100.0	100.0	100.0	3.8	4.6	91.6
Out of work—period not stated	850	51	55	744					100.0	6.0	6.5	87.5
Total Females "Out of Work"	11,678	468	551	10,659	—	—	—	—	100.0	4.6	4.7	91.3

* Not including persons confined to Hospitals, etc.

TABLE 14 :—MALES AND FEMALES "OUT OF WORK" FOR STATED PERIODS
UNEMPLOYMENT AND FURTHER CLASSIFIED

Abbreviations :—T=Total ; M=Married ;

MALES.

PERIODS OF UNEMPLOYMENT AND CONJUGAL CONDITIONS	Total	AGE GROUPS									
		12-17	18 and 19	20-24	25-34	35-44	45-54	55-64	65-69	70 and Over	
"OUT OF WORK" FOR :											
Not more than 4 weeks	T.	9,345	450	528	1,385	2,159	1,726	1,722	977	296	102
	M.	3,899	—	2	115	808	992	1,136	623	173	50
	W.	359	—	—	—	15	56	97	108	53	30
	S.	5,087	450	526	1,270	1,336	678	489	246	70	22
More than 4 weeks and not more than 26 weeks	T.	25,128	1,141	1,568	4,118	5,822	4,246	4,261	2,712	946	314
	M.	9,887	—	2	291	2,077	2,373	2,609	1,708	568	169
	W.	1,030	—	—	2	46	130	261	332	178	81
	S.	14,211	1,141	1,566	3,825	3,699	1,743	1,301	672	200	64
More than 26 weeks and not more than 52 weeks	T.	11,043	467	759	2,021	2,517	1,748	1,672	1,158	494	207
	M.	4,107	—	2	158	847	961	1,000	742	287	110
	W.	484	—	—	2	30	42	94	144	114	58
	S.	6,452	467	757	1,861	1,640	745	578	272	93	39
TOTAL OUT OF WORK 1 YEAR AND UNDER	T.	45,516	2,058	2,855	7,524	10,498	7,720	7,655	4,847	1,736	623
	M.	17,893	—	6	564	3,732	4,326	4,835	3,073	1,028	329
	W.	1,873	—	—	4	91	228	452	584	345	169
	S.	25,750	2,058	2,849	6,956	6,675	3,166	2,368	1,190	363	125
More than 1 year but less than 2 years	T.	3,339	110	200	640	831	563	440	369	140	46
	M.	1,237	—	1	32	275	315	267	236	84	27
	W.	157	—	—	—	11	16	39	51	27	13
	S.	1,945	110	199	608	545	232	134	82	29	6
2 years but less than 3 years	T.	6,498	80	288	1,253	1,556	1,037	940	809	381	154
	M.	2,388	—	2	76	433	543	518	506	223	87
	W.	336	—	—	—	10	21	69	111	85	40
	S.	3,774	80	286	1,177	1,113	473	353	192	73	27
3 years but less than 4 years	T.	3,247	—	89	567	823	494	547	403	238	86
	M.	1,220	—	—	17	209	219	312	262	153	48
	W.	174	—	—	—	5	8	37	45	53	26
	S.	1,853	—	89	550	609	267	198	96	32	12
4 years but less than 5 years	T.	1,990	—	27	258	501	312	337	308	175	72
	M.	825	—	—	9	101	144	202	209	112	48
	W.	124	—	—	—	—	11	24	36	35	18
	S.	1,041	—	27	249	400	157	111	63	28	6
5 years but less than 6 years	T.	1,073	—	—	102	246	162	183	222	114	44
	M.	448	—	—	4	39	62	108	137	74	24
	W.	81	—	—	—	1	4	11	34	16	15
	S.	544	—	—	98	206	96	64	51	24	5
6 years or over ...	T.	1,416	—	—	72	294	267	294	273	162	54
	M.	614	—	—	1	46	120	164	162	94	27
	W.	122	—	—	—	2	7	22	41	33	17
	S.	680	—	—	71	246	140	108	70	35	10
TOTAL OUT OF WORK FOR OVER 1 YEAR	T.	17,563	190	604	2,892	4,251	2,835	2,741	2,384	1,210	456
	M.	6,732	—	3	139	1,103	1,403	1,571	1,512	740	261
	W.	994	—	—	—	29	67	202	318	249	129
	S.	9,837	190	601	2,753	3,119	1,365	968	554	221	66

IN SAORSTAT EIREANN ON 18TH APRIL, 1926, CLASSIFIED BY PERIODS OF
BY AGES AND CONJUGAL CONDITIONS.

W=Widowed; S=Single.

FEMALES.

PERIODS OF UNEMPLOYMENT AND CONJUGAL CONDITIONS	Total	AGE GROUPS									
		12-17	18 and 19	20-24	25-34	35-44	45-54	55-64	65-69	70 and Over	
" OUT OF WORK " FOR :											
Not more than 4 weeks ...	T.	1,556	238	258	498	304	116	76	43	16	7
	M.	61	—	—	7	16	21	12	3	—	2
	W.	71	—	—	1	9	11	22	19	6	3
	S.	1,424	238	258	490	279	84	42	21	10	2
More than 4 weeks and not more than 26 weeks	T.	4,490	544	696	1,545	924	338	234	152	45	12
	M.	157	2	4	21	43	38	32	14	1	2
	W.	160	—	—	2	16	33	58	31	14	6
	S.	4,173	542	692	1,522	865	267	144	107	30	4
More than 26 weeks and not more than 52 weeks	T.	2,035	161	294	700	485	165	116	79	29	6
	M.	80	—	2	7	33	16	14	6	2	—
	W.	96	—	—	2	12	19	26	26	9	2
	S.	1,859	161	292	691	440	130	76	47	18	4
TOTAL OUT OF WORK 1 YEAR AND UNDER	T.	8,081	943	1,248	2,743	1,713	619	426	274	90	25
	M.	298	2	6	35	92	75	58	23	3	4
	W.	327	—	—	5	37	63	106	76	29	11
	S.	7,456	941	1,242	2,703	1,584	481	262	175	58	10
More than 1 year but less than 2 years	T.	634	34	80	221	180	50	30	22	13	4
	M.	21	—	2	3	2	9	4	1	—	—
	W.	27	—	—	—	2	4	5	10	4	2
	S.	586	34	78	218	176	37	21	11	9	2
2 years but less than 3 years	T.	1,082	34	114	384	278	104	80	59	22	7
	M.	37	—	—	4	10	9	8	3	1	2
	W.	56	—	—	1	5	5	18	15	11	1
	S.	989	34	114	379	263	90	54	41	10	4
3 years but less than 4 years	T.	489	—	31	174	133	64	41	28	15	3
	M.	24	—	—	6	5	3	6	2	1	1
	W.	34	—	—	1	3	6	12	7	4	1
	S.	431	—	31	167	125	55	23	19	10	1
4 years but less than 5 years	T.	252	—	7	71	84	31	23	26	5	5
	M.	15	—	—	2	5	2	4	1	1	—
	W.	18	—	—	—	—	3	2	11	2	—
	S.	219	—	7	69	79	26	17	14	2	5
5 years but less than 6 years	T.	136	—	—	32	52	18	14	13	6	1
	M.	7	—	—	—	3	2	—	1	1	—
	W.	12	—	—	1	—	—	4	5	2	—
	S.	117	—	—	31	49	16	10	7	3	1
6 years or over	T.	154	—	—	12	46	33	23	18	17	5
	M.	15	—	—	2	1	3	3	3	3	—
	W.	22	—	—	—	1	3	4	4	6	4
	S.	117	—	—	10	44	27	16	11	8	1
TOTAL OUT OF WORK FOR OVER 1 YEAR	T.	2,747	68	232	894	773	300	211	166	78	25
	M.	119	—	2	17	26	28	25	11	7	3
	W.	169	—	—	3	11	21	45	52	29	8
	S.	2,459	68	230	874	736	251	141	103	42	14

TABLE 15:—NUMBERS OF MALES AND FEMALES "OUT OF WORK" IN SAORSTAT THE INDUSTRIAL GROUPS IN

Index No.	INDUSTRIAL GROUPS	Total "Out of Work"		MALES "OUT OF WORK" FOR THE UNDERMENTIONED PERIODS				
		Males	Females	Not more than 4 Weeks	More than 4 Weeks and not more than 26 Weeks	More than 26 Weeks and not more than 52 Weeks	Over One Year	Period not stated
I.	Agriculture	13,355	215	2,483	5,825	2,170	2,226	651
II.	Fishing	189	1	21	64	36	29	39
III.	Mining and Quarrying	334	4	22	124	88	90	10
IV.	Manufacture of Food, Drink and Tobacco	3,984	729	318	1,401	640	1,489	136
	Food	2,576	545	186	887	445	964	94
	Drink	1,321	40	129	487	181	488	36
	Tobacco	87	144	3	27	14	37	6
V.	Textiles	633	884	75	178	113	250	17
VI.	Clothing	859	672	68	290	167	282	52
VII.	Skins and Leather	202	10	10	39	42	97	14
VIII.	Woodworking, Manufacture of Furniture and Fittings	1,505	70	150	551	252	478	74
IX.	Manufacture of Metals, Machines, Implements, Jewellery	1,299	43	126	326	239	544	64
X.	Vehicles (including Locomotives) ...	2,139	18	117	569	472	919	62
XI.	Fertilisers, Chemicals, Paints, etc. ...	327	48	44	68	59	149	7
XII.	Paper Making, Manufacture of Stationery, Printing, Bookbinding	731	357	49	180	123	357	22
XIII.	Building, Decorating, Contracting and Works of Construction	13,519	52	2,860	6,726	1,776	1,756	401
XIV.	Bricks, Pottery and Glass	230	8	26	40	30	131	3
XV.	Gas, Electricity and Water	400	2	51	119	72	139	19
XVI.	Other Manufacturing or Ill-defined Industries	166	55	24	61	17	57	7
XVII.	Transport and Communication ...	4,624	65	536	1,586	915	1,385	202
	Railways	1,591	31	162	526	386	472	45
	Road	1,154	19	111	417	227	343	56
	Water	967	10	137	321	155	305	49
	Docks	803	4	118	285	123	232	45
	Storage	61	1	5	20	12	21	3
	Other Transport and Communication ...	48	—	3	17	12	12	4
XVIII.	Commerce and Finance	7,987	1,991	763	2,470	1,656	2,795	303
XIX.	Public Administration and Defence ...	5,879	411	936	2,343	894	1,478	228
	Central Government	2,471	318	304	848	388	835	96
	Local Government	3,408	93	632	1,495	506	643	132
XX.	Professions	495	367	47	156	93	160	39
XXI.	Personal Service (including Hotels and Catering, but excluding Government or Local Authority)	2,560	4,851	288	848	519	797	108
XXII.	Entertainments and Sport	401	73	53	139	72	117	20
XXIII.	Other Industries or Industry not stated	4,575	752	278	1,025	598	1,838	836
	TOTAL	66,393	11,678	9,345	25,128	11,043	17,563	3,314

EIREANN ON 18TH APRIL, 1926, CLASSIFIED BY PERIODS OF UNEMPLOYMENT AND BY WHICH THEY WERE LAST EMPLOYED.

FEMALES "OUT OF WORK" FOR THE UNDERMENTIONED PERIODS					"Out of Work" over One Year as percentage of Total		INDUSTRIAL GROUPS	Index No.
Not more than 4 Weeks	More than 4 Weeks and not more than 26 Weeks	More than 26 Weeks and not more than 52 Weeks	Over One Year	Period not stated	"Out of Work" for stated periods			
					Males	Females		
49	105	21	24	16	% 17.5	% 12.1	Agriculture.	I.
—	—	—	—	1	19.3	—	Fishing.	II.
—	2	1	1	—	27.8	25.0	Mining and Quarrying.	III.
62	292	98	251	26	38.7	35.7	Manufacture of Food, Drink and Tobacco.	IV.
51	226	73	177	18	38.8	33.6	Food.	
4	15	8	11	2	38.0	28.9	Drink.	
7	51	17	63	6	45.7	45.7	Tobacco.	
91	208	225	332	28	40.6	38.8	Textiles.	V.
41	201	110	265	55	34.9	42.9	Clothing.	VI.
2	2	2	4	—	51.6	40.0	Skins and Leather.	VII.
8	29	9	20	4	33.4	30.3	Woodworking, Manufacture of Furniture and Fittings.	VIII.
6	13	12	11	1	44.0	26.2	Manufacture of Metals, Machines, Implements, Jewellery.	IX.
—	8	5	4	1	44.2	23.5	Vehicles (including Locomotives).	X.
5	18	6	16	3	46.6	35.6	Fertilisers, Chemicals, Paints, etc.	XI.
30	121	57	141	8	50.4	40.4	Paper Making, Manufacture of Stationery, Printing, Bookbinding.	XII.
4	26	9	12	1	13.4	23.5	Building, Decorating, Contracting and Works of Construction.	XIII.
1	5	1	—	1	57.7	—	Bricks, Pottery and Glass.	XIV.
1	—	—	1	—	36.5	50.0	Gas, Electricity and Water.	XV.
4	21	5	23	2	35.8	43.4	Other Manufacturing or Ill-defined Industries	XVI.
10	23	13	18	1	31.3	28.1	Transport and Communication.	XVII.
2	13	8	7	1	30.5	23.3	Railways.	
6	6	3	4	—	31.2	21.1	Road.	
1	4	2	3	—	33.2	30.0	Water.	
1	—	—	3	—	30.6	75.0	Docks.	
—	—	—	1	—	36.2	100.0	Storage.	
—	—	—	—	—	27.3	—	Other Transport and Communication.	
186	767	417	529	92	36.4	27.9	Commerce and Finance.	XVIII.
53	125	74	115	44	26.2	31.3	Public Administration and Defence.	XIX.
43	104	52	86	33	35.2	30.2	Central Government.	
10	21	22	29	11	19.6	35.4	Local Government.	
40	135	70	74	48	35.1	23.2	Professions.	XX.
875	2,154	753	694	375	32.5	15.5	Personal Service (including Hotels and Catering, but excluding Government or Local Authority).	XXI.
14	24	13	13	9	30.7	20.3	Entertainments and Sport.	XXII.
74	211	134	199	134	49.2	32.2	Other Industries or Industry not stated.	XXIII.
1,556	4,490	2,035	2,747	850	27.8	25.4	TOTAL.	

TABLE 16:—NUMBERS OF MALES AND FEMALES "OUT OF WORK" IN SAORSTÁT THE INDUSTRY IN WHICH

Index No.	INDUSTRY	TOTAL "OUT OF WORK"		MALES "OUT OF WORK" FOR THE UNDERMENTIONED PERIODS				
		Males	Females	Not more than 4 Weeks	More than 4 Weeks and not more than 20 Weeks	More than 20 Weeks and not more than 52 Weeks	Over One Year	Period not stated
I.	Agriculture	13,355	215	2,483	5,825	2,170	2,228	651
	WORKING ON FARMS:—							
	Under 1 Acre	13	1	5	3	1	4	—
	1— 5 Acres	175	12	40	80	26	22	7
	5— 10 "	284	11	68	113	45	49	9
	10— 15 "	369	9	70	183	52	49	15
	15— 30 "	1,046	17	282	456	144	132	32
	30— 50 "	1,610	23	372	715	286	193	44
	50—100 "	2,794	41	557	1,317	456	392	72
	100—200 "	2,369	24	398	1,058	426	432	55
	Over 200 "	2,087	14	302	892	349	403	51
	Area not stated	2,435	55	368	941	357	419	350
	Market Gardening	17	—	2	5	6	3	1
	Flower and Seed Growing	34	3	3	13	5	12	1
	Other and Undefined Gardening	68	1	7	19	11	19	12
	Forestry	6	—	—	2	1	3	—
	Other Agricultural Industries	48	4	9	28	5	4	2
II.	Fishing	189	1	21	64	36	29	39
	Sea Fishing	171	—	20	59	29	26	37
	Inland Fishing	18	1	1	5	7	3	2
III.	Mining and Quarrying	334	4	22	124	88	90	10
	Coal Mines	164	1	4	41	67	47	5
	Stone Quarries	98	1	9	55	13	17	4
	Other Mines and Quarries, including Clay, Sand and Gravel Pits	72	2	9	28	8	26	1
IV.	Manufacture of Food, Drink and Tobacco	3,984	729	318	1,401	640	1,489	136
	Food	2,576	545	186	887	445	964	94
	Grain Milling	758	21	69	286	124	247	32
	Bread and Flour Confectionery	769	61	57	239	177	266	30
	Biscuits	146	143	5	38	23	75	5
	Sweets and Jams	116	156	10	40	17	48	1
	Bacon Curing	359	57	20	123	56	153	7
	Creameries	342	68	23	140	41	123	15
	Other Food-making Industries	86	39	2	21	7	52	4
	Drink	1,321	40	129	487	181	488	36
	Malting	215	1	56	84	15	57	3
	Brewing	474	8	45	159	58	198	14
	Distilling	349	5	19	165	46	109	10
	Mineral and Aerated Waters	251	23	8	70	57	107	9
	Manufacture of Other Drinks	32	3	1	9	5	17	—
	Tobacco	87	144	3	27	14	37	6
V.	Textiles	633	884	75	178	113	250	17
	Flax Spinning and Poplin and Silk Manufacture	142	320	12	26	47	56	1
	Linen and Cotton Manufactures	48	114	5	13	5	25	—
	Lace Hemming and Embroidery	2	34	—	—	—	1	1
	Woollen Manufactures	235	149	13	58	34	123	7
	Hosiery	82	121	2	8	5	16	1
	Other Textile Manufactures, including Jute and Hemp Manufacture	174	146	43	78	22	29	7

EIREANN ON 18TH APRIL, 1926, CLASSIFIED BY PERIODS OF UNEMPLOYMENT AND BY THEY WERE LAST EMPLOYED.

FEMALES "OUT OF WORK" FOR THE UNDERMENTIONED PERIODS					Out of Work over One Year as percentage of Total Out of Work for stated periods		INDUSTRY	Index No.
Not more than 4 Weeks	More than 4 Weeks and not more than 26 Weeks	More than 26 Weeks and not more than 52 Weeks	Over One Year	Period not stated	Males	Females		
49	105	21	24	16	17.5	12.1	Agriculture	I.
					%	%	WORKING ON FARMS:—	
							Under 1 Acre	
							1— 5 Acres	
							5— 10 "	
							10— 15 "	
							15— 30 "	
							30— 50 "	
							50—100 "	
							100—200 "	
							Over 200 "	
							Area not stated	
							Market Gardening	
							Flower and Seed Growing	
							Other and Undefined Gardening	
							Forestry	
							Other Agricultural Industries	
							Fishing	II.
							Sea Fishing	
							Inland Fishing	
							Mining and Quarrying	III.
							Coal Mines	
							Stone Quarries	
							Other Mines and Quarries, including Clay, Sand and Gravel Pits	
							Manufacture of Food, Drink and Tobacco	IV.
							Food	
							Grain Milling	
							Bread and Flour Confectionery	
							Biscuits	
							Sweets and Jams	
							Bacon Curing	
							Creameries	
							Other Food-making Industries	
							Drink	
							Malting	
							Brewing	
							Distilling	
							Mineral and Aerated Waters	
							Manufacture of Other Drinks	
							Tobacco	
							Textiles	V.
							Flax Spinning and Poplin and Silk Manufacture	
							Linen and Cotton Manufactures	
							Lace Hemming and Embroidery	
							Woollen Manufactures	
							Hosiery	
							Other Textile Manufactures, including Jute and Hemp Manufacture	

TABLE 16 (contd.):—NUMBERS OF MALES AND FEMALES "OUT OF WORK" IN SAORSTAT THE INDUSTRY IN WHICH

Index No.	INDUSTRY	TOTAL "OUT OF WORK"		MALES "OUT OF WORK" FOR THE UNDERMENTIONED PERIODS				
		Males	Females	Not more than 4 Weeks	More than 4 Weeks and not more than 26 Weeks	More than 26 Weeks and not more than 52 Weeks	Over One Year	Period not stated
VI.	Clothing ...	859	672	68	290	167	282	52
	Tailoring ...	477	219	35	140	114	169	25
	Dressmaking ...	3	246	—	1	—	1	1
	Shirts and Collar-Making ...	14	64	—	3	3	8	—
	Underclothing, Handkerchiefs, Scarves and Ties ...	2	19	—	1	—	1	—
	Millinery ...	11	68	1	—	2	5	3
	Boots and Shoes ...	348	94	32	144	48	101	23
	Other Clothing Manufactures ...	4	22	—	1	—	3	—
VII.	Skins and Leather (not Boots or Shoes) ...	202	10	10	39	42	97	14
VIII.	Woodworking. Manufacture of Furniture and Fittings ...	1,505	70	150	551	252	478	74
	Sawmills and Joinery Works ...	672	10	45	208	117	280	22
	General and Jobbing Carpentry ...	458	—	64	223	66	69	36
	Cooperages ...	70	—	2	22	13	27	6
	Cabinet and Furniture Making and Upholstering ...	176	35	33	55	29	55	4
	Other Woodworking Industries ...	129	25	6	43	27	47	6
IX.	Manufacture of Metals, Machines, Implements, Jewellery ...	1,299	43	126	326	239	544	64
	Shoe Forging ...	276	1	29	83	50	99	15
	Electrical Installation ...	148	6	23	50	29	41	5
	General Metal Founding and Engineering ...	469	12	33	129	69	216	22
	Sheet Metal Working ...	41	5	4	8	6	19	4
	Manufacture of Precious Metals, Jewellery and Plate ...	57	10	2	13	12	24	6
	Other Metal Industries, including Agricultural Machines ...	308	9	35	43	73	145	12
X.	Vehicles (including Locomotives) ...	2,139	18	117	569	472	919	62
	Railway, Locomotives and Plant ...	353	4	15	125	98	108	7
	Self-propelled Road Vehicles (not Steam) ...	638	7	35	181	168	231	23
	Carriages, Carts, Motor Car Bodies ...	360	2	22	111	85	132	10
	Ship-building and Repairing ...	735	4	44	143	110	418	20
	Other Vehicles, Parts and Accessories ...	53	1	1	9	11	30	2
XI.	Fertilisers, Chemicals, Paints, etc. ...	327	48	44	68	59	149	7
	Manufacture of Fertilisers ...	160	6	32	30	33	64	1
	Manufacture of Other Chemicals, including Soap, Candles, etc. ...	167	42	12	38	26	85	6
XII.	Paper Making, Manufacture of Stationery, Printing, Bookbinding ...	731	357	49	180	123	357	22
	Paper and Paper Board Making, Process Engraving and Photography ...	99	60	1	47	8	38	5
	Cardboard Boxes, Stationery Paper Goods ...	18	54	1	7	4	6	—
	Production of Newspapers ...	254	17	13	37	34	164	6
	Other Printing and Bookbinding ...	360	226	34	89	77	149	11
XIII.	Building, Decorating, Contracting and Works of Construction ...	13,519	52	2,860	6,726	1,776	1,756	401
	Local Authority Undertakings ...	8,015	16	1,998	4,410	805	634	168
	Stone and Slate Cutting ...	70	—	14	24	11	18	3
	House Painting and Decorating ...	422	5	43	178	102	67	32
	Plumbing, Domestic Heating and Lighting ...	204	2	32	80	29	54	9
	Other Building, etc. ...	4,808	29	773	2,034	829	983	189

EIREANN ON 18TH APRIL, 1926, CLASSIFIED BY PERIODS OF UNEMPLOYMENT AND BY THEY WERE LAST EMPLOYED.

FEMALES "OUT OF WORK" FOR THE UNDERMENTIONED PERIODS					Out of Work over One Year as percentage of Total Out of Work for stated periods		INDUSTRY	Index No.
Not more than 4 Weeks	More than 4 Weeks and not more than 26 Weeks	More than 26 Weeks and not more than 52 Weeks	Over One Year	Period not stated	Males	Females		
41	201	110	265	55	% 34.9	% 42.9	Clothing	VI.
14	48	36	106	15	36.1	52.0	Tailoring	
9	77	43	89	28	50.0	40.8	Dressmaking	
10	27	9	15	3	57.1	24.6	Shirts and Collar-Making	
4	4	2	8	1	50.0	44.4	Underclothing, Handkerchiefs, Scarves and Ties	
—	23	12	29	4	62.5	45.3	Millinery	
1	16	6	10	1	31.1	30.3	Boots and Shoes	
3	6	2	8	3	75.0	42.1	Other Clothing Manufactures	
2	2	2	4	—	51.6	40.0	Skins and Leather (not Boots or Shoes)	
8	29	9	20	4	33.4	30.3	Woodworking. Manufacture of Furniture and Fittings	
4	3	—	3	—	43.1	30.0	Sawmills and Joinery Works	
—	—	—	—	—	16.4	—	General and Jobbing Carpentry	
—	—	—	—	—	42.2	—	Cooperages	
3	15	4	9	4	32.0	29.0	Cabinet and Furniture Making and Upholstering	
1	11	5	8	—	38.2	32.0	Other Woodworking Industries	
6	13	12	11	1	44.0	26.2	Manufacture of Metals, Machines, Implements, Jewellery	IX.
1	—	—	—	—	37.9	—	Shoe Forging	
1	2	3	—	—	28.7	—	Electrical Installation	
2	4	3	2	1	48.3	18.2	General Metal Founding and Engineering	
—	3	1	1	—	51.4	20.0	Sheet Metal Working	
—	2	2	6	—	47.1	60.0	Manufacture of Precious Metals, Jewellery and Plate	
2	2	3	2	—	49.0	22.2	Other Metal Industries, including Agricultural Machines	
—	8	5	4	1	44.2	23.5	Vehicles (including Locomotives)	
—	1	2	1	—	31.2	25.0	Railway, Locomotives and Plant	
—	4	2	1	—	37.6	14.3	Self-propelled Road Vehicles (not Steam)	
—	1	1	—	—	37.7	—	Carriages, Carts, Motor, Car Bodies	
—	2	—	2	—	58.5	50.0	Ship-building and Repairing	
—	—	—	—	1	58.8	—	Other Vehicles, Parts and Accessories	
5	18	6	16	3	46.6	35.6	Fertilisers, Chemicals, Paints, etc.	XI.
—	4	—	2	—	40.3	33.3	Manufacture of Fertilisers	
5	14	6	14	3	52.8	35.9	Manufacture of Other Chemicals, including Soap, Candles, etc.	
30	121	57	141	8	50.4	40.4	Paper Making, Manufacture of Stationery, Printing, Bookbinding	XII.
3	37	11	7	2	40.4	12.1	Paper and Paper Board Making, Process Engraving and Photography	
5	14	10	23	2	33.3	44.2	Cardboard Boxes, Stationery Paper Goods	
1	6	1	8	1	66.1	50.0	Production of Newspapers	
21	64	35	103	3	42.7	46.2	Other Printing and Bookbinding	
4	26	9	12	1	13.4	23.5	Building, Decorating, Contracting and Works of Construction	
—	10	4	2	—	8.1	12.5	Local Authority Undertakings	
—	—	—	—	—	26.9	—	Stone and Slate Cutting	
1	1	1	2	—	17.2	40.0	House Painting and Decorating	
—	1	—	1	—	27.7	50.0	Plumbing, Domestic Heating and Lighting	
3	14	4	7	1	21.3	25.0	Other Building, etc.	

TABLE 16 (contd.):—NUMBERS OF MALES AND FEMALES "OUT OF WORK" IN SAORSTAT THE INDUSTRY IN WHICH

Index No.	INDUSTRY	TOTAL "OUT OF WORK"		MALES "OUT OF WORK" FOR THE UNDERMENTIONED PERIODS				
		Males	Females	Not more than 4 Weeks	More than 4 Weeks and not more than 26 Weeks	More than 26 Weeks and not more than 52 Weeks	Over One Year	Period not stated
XIV.	Bricks, Pottery and Glass	230	8	26	40	30	131	3
XV.	Gas, Electricity and Water	400	2	51	119	72	139	19
	Gas Works	274	1	34	70	43	111	16
	Electricity Supply	77	—	12	31	15	17	2
	Waterworks	49	1	5	18	14	11	1
XVI.	Other Manufacturing or Ill-defined Industries	166	55	24	61	17	57	7
XVII.	Transport and Communication	4,624	65	536	1,586	915	1,385	202
	Railways	1,591	31	162	526	386	472	45
	Road	1,154	19	111	417	227	343	56
	Motor Garages	459	14	56	201	93	84	25
	Livery Stables and Hiring Establishments	102	—	5	30	19	40	8
	Cartage and Haulage Contracting	443	4	43	143	87	149	21
	Tramway Service	150	1	7	43	28	70	2
	Water	967	10	137	321	155	305	40
	Shipping Service	922	10	129	310	148	288	47
	Other Water Transport	45	—	8	11	7	17	2
	Docks, Lighthouses, Canals, etc.	803	4	118	285	123	232	45
	Harbours, Docks, Piers, Lighthouses	332	—	24	133	50	112	13
	Canal Authority and Conservancy Boards	67	—	10	24	16	15	2
	Loading and Discharging Vessels	404	4	84	128	57	105	30
	Storage	61	1	5	20	12	21	3
	Other Transport and Communication	48	—	3	17	12	12	4
XVIII.	Commerce and Finance	7,987	1,991	763	2,470	1,656	2,795	303
	(A)—TRADING	7,657	1,932	739	2,375	1,589	2,664	290
	Trading in Horses	82	1	9	31	21	18	3
	Trading in Cattle and Sheep	120	3	8	49	25	35	3
	Trading in Pigs	15	1	1	4	1	8	1
	Trading in Eggs and Live Poultry	120	17	20	37	23	34	6
	Trading in Grain and Forage	277	14	39	73	45	110	10
	Trading in Coal	907	13	135	263	245	247	17
	Trading in Bread and Cakes	21	25	2	6	3	8	2
	Trading in Sweets	41	57	6	11	8	15	1
	Trading in Grocery and Provisions	1,587	304	135	510	352	525	65
	Trading in Milk and Dairy Products	322	31	24	106	66	119	7
	Trading in Fresh Meat	524	39	54	171	97	172	30
	Trading in Fish and Dead Poultry	153	16	8	63	32	47	3
	Trading in Vegetables and Fruits	121	40	14	35	27	39	6
	Trading in Spirits and Wines (not Public Houses)	206	26	6	49	43	101	7
	Trading in Tobacco	40	46	2	13	6	19	—
	Trading in Building Materials	83	2	7	27	16	30	3
	Trading in Drugs, Druggists' Sundries	367	43	34	91	69	157	16
	Trading in Metals, Metal Goods and Tools	382	66	37	121	56	161	7
	Trading in Cycles and Motors	132	7	12	44	20	53	3
	Trading in Jewellery, Watches and Clocks	24	18	—	5	0	10	—
	Trading in General Drapery	635	567	51	196	140	227	21
	Trading in Boots and Shoes	76	34	4	25	16	30	1
	Trading in Furniture	40	10	4	11	8	16	1
	Trading in Paper and Stationery	118	85	8	32	23	52	3
	Departmental Stores so described	452	146	51	146	74	164	17
	Drapery and Clothing Departmental Stores	46	60	2	14	11	19	—
	Other and Undefined Departmental Stores	31	28	1	12	6	12	—
	Hawking and Street Selling	10	1	1	3	3	1	2
	Auctioneering and Valuing	103	11	13	34	20	30	6
	Advertising Agencies	3	5	—	—	3	—	—
	Other and Undefined Trading	619	216	51	193	121	205	49

EIREANN ON 18TH APRIL, 1926, CLASSIFIED BY PERIODS OF UNEMPLOYMENT AND BY THEY WERE LAST EMPLOYED.

FEMALES "OUT OF WORK" FOR THE UNDERMENTIONED PERIODS					Out of Work over One Year as percentage of Total Out of Work for stated periods		INDUSTRY	Index No.
Not more than 4 Weeks	More than 4 Weeks and not more than 26 Weeks	More than 26 Weeks and not more than 52 Weeks	Over One Year	Period not stated	Males	Females		
1	5	1	—	1	%	%		
					57.7	—	Bricks, Pottery and Glass	XIV.
1	—	—	1	—	36.5	50.0	Gas, Electricity and Water	XV.
1	—	—	—	—	43.0	—	Gas Works	
—	—	—	—	—	22.7	—	Electricity Supply	
—	—	—	1	—	22.9	100.0	Waterworks	
4	21	5	23	2	35.8	43.4	Other Manufacturing or Ill-defined Industries	XVI.
10	23	13	18	1	31.3	28.1	Transport and Communication	XVII.
2	13	8	7	1	30.5	23.3	Railways	
6	6	3	4	—	31.2	21.1	Road	
5	3	3	3	—	19.4	21.4	Motor Garages	
—	—	—	—	—	42.6	—	Livery Stables and Hiring Establishments	
1	2	—	1	—	35.3	25.0	Cartage and Haulage Contracting	
—	1	—	—	—	47.3	—	Tramway Service	
1	4	2	3	—	33.2	30.0	Water	
1	4	2	3	—	32.9	30.0	Shipping Service	
—	—	—	—	—	39.5	—	Other Water Transport	
1	—	—	3	—	30.6	75.0	Docks, Lighthouses, Canals, etc.	
—	—	—	—	—	35.1	—	Harbours, Docks, Piers, Lighthouses	
—	—	—	—	—	23.1	—	Canal Authority and Conservancy Boards	
1	—	—	3	—	28.1	75.0	Loading and Discharging Vessels	
—	—	—	1	—	36.2	100.0	Storage	
—	—	—	—	—	27.3	—	Other Transport and Communication	
188	767	417	529	92	36.4	27.9	Commerce and Finance	XVIII.
177	753	404	511	87	36.2	27.7	(A)—TRADING	
—	1	—	—	—	22.8	—	Trading in Horses	
1	—	2	—	—	29.9	—	Trading in Cattle and Sheep	
—	—	—	1	—	57.1	100.0	Trading in Pigs	
6	6	2	3	—	29.8	17.6	Trading in Eggs and Live Poultry	
4	4	2	3	1	41.2	23.1	Trading in Grain and Forage	
—	6	1	6	—	27.8	46.2	Trading in Coal	
2	13	1	9	—	42.1	36.0	Trading in Bread and Cakes	
7	21	13	14	2	37.5	25.5	Trading in Sweets	
32	123	74	64	11	34.5	21.8	Trading in Grocery and Provisions	
1	6	7	14	3	37.8	50.0	Trading in Milk and Dairy Products	
5	17	6	7	4	34.8	20.0	Trading in Fresh Meat	
2	5	6	3	—	31.3	18.8	Trading in Fish and Dead Poultry	
4	16	13	6	1	33.9	15.4	Trading in Vegetables and Fruits	
4	7	4	10	1	50.8	40.0	Trading in Spirits and Wines (not Public Houses)	
2	16	6	18	4	47.5	42.9	Trading in Tobacco	
—	1	—	1	—	37.5	50.0	Trading in Building Materials	
4	17	17	5	—	44.7	11.6	Trading in Drugs, Druggists' Sundries	
10	24	10	18	4	42.9	29.0	Trading in Metals, Metal Goods and Tools	
1	1	3	2	—	41.1	28.6	Trading in Cycles and Motors	
—	5	4	8	1	41.7	47.1	Trading in Jewellery, Watches and Clocks	
46	231	112	158	20	37.0	28.9	Trading in General Drapery	
2	13	9	9	1	40.0	27.3	Trading in Boots and Shoes	
1	3	3	3	—	41.0	30.0	Trading in Furniture	
7	29	24	21	4	45.2	25.9	Trading in Paper and Stationery	
10	56	27	44	9	37.7	32.1	Departmental Stores so described	
5	24	12	16	3	41.3	28.1	Drapery and Clothing Departmental Stores	
2	8	4	11	3	38.7	44.0	Other and Undefined Departmental Stores	
—	—	—	1	—	12.5	100.0	Hawking and Street Selling	
1	4	3	3	—	30.9	27.3	Auctioneering and Valuing	
—	3	—	1	1	—	25.0	Advertising Agencies	
18	93	39	52	14	36.0	25.7	Other and Undefined Trading	

TABLE 16 (contd.) --NUMBERS OF MALES AND FEMALES "OUT OF WORK" IN SAORSTAT THE INDUSTRY IN WHICH

Index No.	INDUSTRY	TOTAL		MALES "OUT OF WORK" FOR THE UNDERMENTIONED PERIODS				
		OUT OF WORK		Not more than 4 Weeks	More than 4 Weeks and not more than 26 Weeks	More than 26 Weeks and not more than 52 Weeks	Over One Year	Period not stated
		Males	Females					
XVIII. (contd.)	Commerce and Finance (contd.)							
	(B) FINANCE	330	50	24	05	07	131	13
	Banking	81	22	5	19	17	30	4
	Insurance	178	32	12	61	33	07	5
	Pawnbroking, Money-lending and Other Finance	71	5	7	15	17	28	4
XIX.	Public Administration and Defence	5,879	411	936	2,343	894	1,478	228
	Central Government	2,471	318	304	848	388	835	90
	Civic Guard	40	6	1	19	7	10	3
	Education	65	80	14	14	14	16	7
	Posts and Telegraphs	645	82	38	219	109	254	25
	Defence	700	76	61	168	69	366	36
	Other Government Departments	1,021	74	190	428	189	189	25
	Local Government	3,408	98	632	1,495	506	643	132
	Public Assistance (Poor Law)	64	31	7	12	12	30	3
	Education	13	6	2	5	4	1	1
	Other Local Government	3,331	56	623	1,478	490	612	128
XX.	Professions	495	367	47	156	93	160	39
	Religion	79	24	11	24	11	26	7
	Law	92	50	0	24	20	32	7
	Medicine and Care of the Sick and Infirm (not Government or Local Authority)	54	168	5	18	12	16	3
	Dentistry	37	5	4	9	4	15	5
	Veterinary Surgery	13	3	1	4	2	6	—
	Education (not Government or Local Authority)	120	95	12	49	24	38	6
	Accountancy	19	6	1	6	9	2	1
	Civil Engineering	25	1	—	8	2	8	7
	Trade, Labour and Other Associations	27	8	2	10	4	11	—
	Other Professional Services	20	7	2	4	5	6	3
XXI.	Personal Service (including Hotels and Catering, but excluding Government or Local Authority)	2,560	4,851	288	848	519	797	108
	Private Domestic Service	851	3,924	118	209	156	243	35
	Lodging and Boarding Houses	10	30	3	3	3	1	—
	Hotels and Restaurants	387	430	34	125	89	121	18
	Public Houses	913	160	98	301	105	280	33
	Clubs	58	25	8	12	8	28	2
	Laundries	77	124	3	25	0	34	6
	Hair Dressing	98	6	11	25	22	34	0
	Undertaking	85	3	8	22	23	31	1
	Charitable Service	24	13	2	11	3	6	2
	Other Personal Service	57	136	3	25	11	13	5
XXII.	Entertainments and Sport	401	73	53	139	72	117	20
	Picture Palaces, Theatres	131	55	14	44	26	40	7
	Other Entertainments and Sport	270	18	39	95	46	77	13
XXIII.	Other Industries or Industry not stated	4,575	752	278	1,025	598	1,838	836
	Service of Foreign Government	585	74	22	60	37	406	51
	Persons following occupations outside Saorstát Eireann	884	277	64	263	145	369	43
	Other Industries	44	4	2	17	3	14	8
	Industry not stated	3,062	397	190	676	413	1,049	734
	TOTAL	63,393	11,678	9,345	25,128	11,043	17,563	3,314

EIREANN ON 18TH APRIL, 1926, CLASSIFIED BY PERIODS OF UNEMPLOYMENT AND BY THEY WERE LAST EMPLOYED.

FEMALES "OUT OF WORK" FOR THE UNDERMENTIONED PERIODS					Out of Work over One Year as percentage of Total Out of Work for stated periods		INDUSTRY	Index No.	
Not more than 4 Weeks	More than 4 Weeks and not more than 26 Weeks	More than 26 Weeks and not more than 52 Weeks	Over One Year	Period not stated	Males	Females			
					%	%			
9	14	13	18	5	41.3	33.3	Commerce and Finance (contd.)	XVIII. (contd.)	
4	8	4	6	—	46.8	27.3	(B) FINANCE		
4	5	8	10	5	38.7	37.0	Banking		
1	1	1	2	—	41.8	40.0	Insurance Pawnbroking, Money-lending and Other Finance		
53	125	74	115	44	26.2	31.3	Public Administration and Defence	XIX.	
43	104	52	86	33	35.2	30.2	Central Government		
—	4	2	—	—	27.0	—	Civic Guard		
8	20	14	22	16	27.6	34.4	Education		
7	35	16	22	2	41.0	27.5	Posts and Telegraphs		
10	23	8	27	8	55.1	39.7	Defence		
18	22	12	15	7	19.0	22.4	Other Government Departments		
10	21	22	29	11	19.6	35.4	Local Government		
7	8	6	8	2	49.2	27.6	Public Assistance (Poor Law)		
—	1	1	3	1	8.3	60.0	Education		
3	12	15	18	8	19.1	37.5	Other Local Government		
40	135	70	74	48	35.1	23.2	Professions		XX.
7	7	5	4	1	36.1	17.4	Religion		
4	19	13	11	3	37.6	23.4	Law		
20	64	26	34	24	31.4	23.6	Medicine and Care of the Sick and Infirm (not Government or Local Authority)		
1	2	1	1	—	46.9	20.0	Dentistry		
—	3	—	—	—	46.2	—	Veterinary Surgery		
7	31	23	19	15	30.9	23.8	Education (not Government or Local Authority)		
—	4	—	2	—	11.1	33.3	Accountancy		
—	—	—	—	1	44.4	—	Civil Engineering		
—	4	2	1	1	40.7	14.3	Trade, Labour and Other Associations		
1	1	—	2	3	35.3	50.0	Other Professional Services		
875	2,154	753	694	375	32.5	15.5	Personal Service (including Hotels and Catering, but excluding Government or Local Authority)	XXI.	
758	1,795	576	486	309	29.8	13.4	Private Domestic Service		
7	16	6	1	—	10.0	3.3	Lodging and Boarding Houses		
61	180	93	79	17	32.8	19.1	Hotels and Restaurants		
14	81	27	34	4	32.5	21.8	Public Houses		
9	11	—	3	2	50.0	13.0	Clubs		
13	24	29	47	11	47.9	41.6	Laundries		
—	1	2	1	2	37.0	25.0	Hair Dressing		
1	1	1	—	—	36.9	—	Undertaking		
1	7	1	2	2	27.3	18.2	Charitable Service		
11	38	18	41	28	25.0	38.0	Other Personal Service		
14	24	13	13	9	30.7	20.3	Entertainments and Sport		XXII.
12	19	10	9	5	32.3	18.0	Picture Palaces, Theatres		
2	5	3	4	4	30.0	28.6	Other Entertainments and Sport		
74	211	134	199	134	49.2	32.2	Other Industries or Industry not stated	XXIII.	
4	3	5	33	29	76.0	73.3	Service of Foreign Government		
32	98	51	75	21	43.9	29.3	Persons following occupations outside Saorstát Eireann		
—	1	—	1	2	38.9	50.0	Other Industries		
38	109	78	90	82	45.1	28.6	Industry not stated		
1,556	4,490	2,035	2,747	850	27.8	25.4	TOTAL		

TABLE 17:—NUMBERS OF MALES AND FEMALES "OUT OF WORK" IN SAORSTAT GROUPS OF

In- dex No.	GROUPS OF OCCUPATIONS	Total in Group (including those confined to Hospitals, etc.) (1)		Total (excluding those in Hospitals, Institutions, etc.) (2)		Total Out of Work (3)		Percentage Out of Work Col. (3) as % of Col. (2) (4)		Out of Work more than a Year as a % of Total Out of Work for Stated Periods (5)	
		M.	F.	M.	F.	M.	F.	M.	F.	M.	F.
1	AGRICULTURAL OCCUPATIONS	550,172	121,957	548,466	121,875	14,870	146	2.7	0.1	17.6	10.2
2	Agricultural Labourers	125,161	1,248	124,043	1,216	14,110	140	11.4	11.5	16.8	9.2
3	Other Agricultural Occupations	425,011	120,709	424,423	120,659	760	6	0.2	0.0	32.6	33.3
4	MAKERS OF FOOD	12,541	3,821	12,410	3,808	1,913	423	15.4	11.1	38.7	30.5
5	MAKERS OF APPAREL AND MADE-UP TEXTILE GOODS	14,315	18,675	14,111	18,466	876	970	6.2	5.3	30.5	41.4
6	Dressmakers	(a)	9,802	*	9,726	*	322	*	3.3	*	43.8
7	Others	14,315	8,873	14,111	8,740	876	648	6.2	7.4	36.5	40.3
8	WORKERS IN WOOD AND FURNITURE	23,710	679	23,484	669	2,683	83	11.4	12.4	30.4	29.9
9	Carpenters	13,869	(b)	13,771	*	1,217	*	8.8	*	18.8	*
10	Others	9,841	679	9,713	669	1,466	83	15.1	12.4	39.9	29.9
11	METAL WORKERS	27,313	383	27,062	383	3,435	39	12.7	10.2	41.0	24.3
12	BUILDING & CONTRACTING	47,557	(c)	47,023	*	13,991	*	29.8	*	14.4	*
13	Builders' Labourers	9,975	—	9,765	—	3,170	—	32.5	—	27.5	—
14	Navvies	25,389	—	25,156	—	9,435	—	37.5	—	10.2	—
15	Others	12,193	(c)	12,102	*	1,386	*	11.5	*	13.3	*
16	OTHER PRODUCERS, MAKERS & REPAIRERS	36,906	9,069	36,589	9,003	5,164	1,421	14.1	15.8	35.3	39.7
17	TRANSPORT AND COM- MUNICATION	63,686	1,266	63,000	1,262	7,814	60	12.4	4.8	34.2	28.6
18	Drivers of Motor Vehicles ...	10,252	(d)	10,199	*	1,140	*	11.2	*	24.7	*
19	Drivers of Lorries, Carts, &c. (Horse)	9,295	(d)	9,203	*	1,263	*	13.7	*	35.7	*
20	Others	44,139	1,266	43,598	1,262	5,411	60	12.4	4.8	35.8	28.6
21	COMMERCE AND FINANCE	56,520	28,488	56,168	28,363	2,590	1,320	4.6	4.7	35.7	28.2
22	Shopkeepers	19,580	9,526	19,501	9,491	68	15	0.3	0.2	41.0	33.3
23	Shop Assistants	20,468	17,382	20,314	17,324	2,016	1,274	9.9	7.4	35.7	27.7
24	Others	16,472	1,580	16,353	1,548	506	31	3.1	2.0	34.9	50.0
25	PUBLIC ADMINISTRATION AND DEFENCE	33,348	3,985	33,127	3,966	499	105	1.5	2.6	42.2	24.7
26	PROFESSIONAL OCCUPA- TIONS	25,936	29,505	25,718	29,307	242	398	0.9	1.4	37.1	29.3
27	Teachers (not Music)	5,598	10,604	5,578	10,544	103	176	1.8	1.7	28.0	28.3
28	Others	20,338	18,901	20,140	18,763	139	222	0.7	1.2	44.4	30.1
29	PERSONAL SERVICE	18,381	109,461	18,224	106,879	925	5,118	5.1	4.8	35.9	15.9
30	Domestic Servants	2,645	87,553	2,606	85,763	193	4,397	7.4	5.1	27.1	13.6
31	Others	15,736	21,908	15,618	21,116	732	721	4.7	3.4	38.2	30.2
32	CLERKS (NOT PUBLIC ADMIN.) AND ALL TYPISTS	17,206	12,801	17,013	12,743	1,401	907	8.2	7.1	48.5	27.9
33	OTHER GAINFUL OCCUPA- TIONS	36,177	3,804	34,976	3,778	8,858	478	25.3	12.7	37.9	31.9
34	General Labourers	22,955	167	21,914	156	7,129	53	32.5	34.0	37.1	37.3
35	Others	13,222	3,637	13,062	3,622	1,729	425	13.2	11.7	41.2	31.1
36	OTHERS DESCRIBED AS HAVING INDUSTRIAL STATUS	2,632	580	2,632	580	1,132	210	43.0	36.2	51.7	27.4
37	TOTAL	966,400	344,474	960,003	341,082	66,393	11,678	6.9	3.4	27.8	25.4

(a) 64 Male Dressmakers not separately shown; included in
(b) 31 Female Carpenters not separately shown; included in
(c) 114 Females in Building and Contracting not separately
(d) 39 Female Drivers of Motor Vehicles and 32 of Carts,
* See appropriate note for col. (1)

EIREANN ON 18TH APRIL, 1926, CLASSIFIED BY PERIODS OF UNEMPLOYMENT AND BY OCCUPATIONS.

MALES OUT OF WORK FOR THE UNDERMENTIONED PERIODS								FEMALES OUT OF WORK FOR THE UNDERMENTIONED PERIODS								Index No.
Not more than 4 weeks	More than 4 weeks and not more than 26 weeks	More than 26 weeks and not more than 52 weeks	More than 1 year but less than 2 years	2 years but less than 3 years	3 years but less than 4 years	4 years or over	Period not stated	Not more than 4 weeks	More than 4 weeks and not more than 26 weeks	More than 26 weeks and not more than 52 weeks	More than 1 year but less than 2 years	2 years but less than 3 years	3 years but less than 4 years	4 years or over	Period not stated	
2,736	6,516	2,388	410	984	470	626	740	35	73	15	1	7	2	4	9	1
2,632	6,272	2,250	372	899	418	566	701	34	72	13	1	6	2	3	9	2
104	244	138	38	85	52	60	39	1	1	2	—	1	—	1	—	3
127	682	321	142	231	138	202	70	38	199	48	21	56	21	27	13	4
67	295	160	42	129	54	75	54	59	310	164	52	151	88	86	60	5
*	*	*	*	*	*	*	*	14	96	54	17	52	27	32	30	6
67	295	160	42	129	54	75	54	45	214	110	35	99	61	54	30	7
323	1,026	433	129	277	176	196	123	7	36	11	4	9	5	5	6	8
211	558	166	29	76	55	56	66	*	*	*	*	*	*	*	*	9
112	468	267	100	201	121	140	57	7	36	11	4	9	5	5	6	10
298	951	687	263	472	237	372	155	10	11	7	—	6	2	1	2	11
2,904	6,864	1,897	421	769	323	446	367	*	*	*	*	*	*	*	*	12
378	1,204	647	162	327	154	202	96	—	—	—	—	—	—	—	—	13
2,185	5,006	1,102	236	365	136	202	203	—	—	—	—	—	—	—	—	14
341	654	148	23	77	33	42	68	*	*	*	*	*	*	*	*	15
596	1,716	886	359	589	359	435	224	133	388	308	169	189	97	91	46	16
868	2,569	1,483	499	959	468	632	336	1	28	11	4	4	4	4	4	17
150	458	209	80	125	36	27	55	*	*	*	*	*	*	*	*	18
129	420	230	88	154	79	112	51	*	*	*	*	*	*	*	*	19
589	1,691	1,044	331	680	353	493	230	1	28	11	4	4	4	4	4	20
204	824	545	235	330	138	169	145	111	541	245	109	122	68	54	70	21
5	21	10	—	8	8	9	7	3	5	2	1	2	2	—	—	22
160	650	414	181	272	103	123	113	105	529	239	106	113	64	51	67	23
39	153	121	54	50	27	37	25	3	7	4	2	7	2	3	3	24
69	115	94	40	60	42	61	18	18	38	17	6	7	7	4	8	25
22	68	42	14	36	12	16	32	34	122	73	18	40	11	26	74	26
14	33	20	3	11	3	9	10	14	47	38	7	17	4	11	38	27
8	35	22	11	25	9	7	22	20	75	35	11	23	7	15	36	28
95	299	169	67	103	51	94	47	938	2,245	791	142	308	120	180	394	29
24	70	38	8	18	8	15	12	859	2,002	654	104	227	89	131	331	30
71	229	131	59	85	43	79	35	79	243	137	38	81	31	49	63	31
77	343	264	144	221	116	164	72	86	308	217	75	100	37	25	59	32
882	2,616	1,538	510	1,125	580	861	746	61	135	82	25	63	25	17	70	33
742	2,079	1,245	372	904	443	676	668	13	7	12	13	1	4	1	2	34
140	537	293	138	221	137	185	78	48	128	70	12	62	21	16	68	35
77	244	136	64	213	83	130	185	25	56	46	8	20	2	18	35	36
9,345	25,128	11,043	3,339	6,498	3,247	4,479	3,314	1,556	4,490	2,035	634	1,082	489	542	850	37

Other Workers in Apparel, etc. (Index No. 7).

Other Workers in Wood, etc. (Index No. 10).

shown; included in Other Producers, etc. (Index No. 16).

etc. not separately shown; included in Others in Transport and Communication. (Index No. 20).

TABLE 18A :—NUMBERS OF MALES " OUT OF WORK " IN SAORSTAT EIREANN ON 18TH APRIL, 1926, CLASSIFIED BY PERIODS OF UNEMPLOYMENT AND BY INDIVIDUAL OCCUPATIONS.

NOTE :—See also Table 8A, Col. 6

OCCUPATION	Per-centage " Out of Work " *	Total " Out of Work "	PERIODS OF UNEMPLOYMENT							
			Not more than 4 Weeks	More than 4 Weeks, and not more than 26 Weeks	More than 26 Weeks, and not more than 52 Weeks	More than 1 Year, but less than 2 Years	2 Years, but less than 3 Years	3 Years, but less than 4 Years	4 Years or over	Period not stated
AGRICULTURAL OCCUPATIONS	2.7	14,870	2,736	6,516	2,388	410	984	470	626	740
Agricultural Labourers ...	11.4	14,110	2,632	6,272	2,250	372	809	418	566	701
Gardeners and Nurserymen ...	7.4	480	59	147	85	25	63	35	45	21
Others ...	0.1	280	45	97	53	13	22	17	15	18
FISHERMEN ...	2.9	167	21	61	29	—	12	5	2	37
COAL MINING OCCUPATIONS	24.8	208	7	66	72	11	16	9	10	8
QUARRYING AND OTHER MINING OCCUPATIONS ...	27.0	469	130	223	54	17	20	10	7	8
MAKERS OF FOOD ...	15.4	1,913	127	682	321	142	231	138	202	70
Bakers ...	12.5	481	34	170	99	39	54	26	36	23
Other Skilled Makers of Food ...	10.4	446	25	166	67	40	50	27	52	19
Unskilled Makers of Food ...	23.1	986	68	346	155	63	127	85	114	28
MAKERS OF DRINKS—Skilled	8.2	77	13	21	12	4	10	4	10	3
Unskilled	18.9	779	79	309	102	38	85	63	84	19
MAKERS OF TOBACCO ...	10.6	44	1	12	8	3	8	3	7	2
TEXTILE WORKERS—Skilled	17.3	418	60	119	74	37	64	27	27	10
Unskilled	27.9	144	9	43	25	12	15	12	24	4
MAKERS OF APPAREL AND MADE-UP TEXTILE GOODS	6.2	876	67	295	160	42	129	54	75	54
Bootmakers ...	5.4	322	33	125	41	18	42	18	25	20
Tailors ...	7.8	474	33	141	108	18	78	28	42	26
Others ...	3.8	80	1	29	11	6	9	8	8	8
WORKERS IN HIDES AND SKINS, &c. ...	10.5	205	11	42	35	8	38	32	26	13
Saddlers ...	9.1	130	10	33	26	4	21	16	10	10
Others ...	14.4	75	1	9	9	4	17	16	16	3
WORKERS IN WOOD AND FURNITURE ...	11.4	2,683	323	1,026	433	129	277	176	196	123
Carpenters ...	8.8	1,217	211	558	166	29	76	55	56	66
Cartwrights ...	14.0	196	14	59	50	18	21	9	20	5
Sawyers ...	17.6	210	16	64	25	13	30	27	24	11
Coopers ...	14.7	146	5	52	26	13	18	9	15	8
Cabinet Makers ...	13.2	116	14	47	16	5	15	10	7	2
Other Skilled Workers ...	9.5	298	29	86	55	26	38	20	29	15
Others ...	23.8	500	34	160	95	25	79	46	45	16
METAL WORKERS ...	12.7	3,435	298	951	687	263	472	237	372	155
Smiths ...	6.7	372	29	103	71	22	57	18	55	17
Foundry Workers ...	29.9	271	16	59	44	28	31	27	54	12
Motor Mechanics ...	12.4	565	62	217	123	27	75	23	12	26
Mechanics (so returned) ...	11.0	194	16	51	41	16	20	9	20	21
Fitters ...	19.1	486	35	114	124	42	69	31	51	20
Plumbers ...	12.0	225	34	88	24	16	22	12	17	12
Machine Tool Workers ...	16.9	124	5	24	35	11	16	13	17	3
Boilermakers, Shipwrights ...	23.8	143	17	33	34	9	13	18	15	4
Other Skilled Workers ...	6.8	318	31	66	46	29	57	23	49	17
Others ...	19.0	737	53	196	145	63	112	63	82	23
ELECTRICAL APPARATUS MAKERS AND FITTERS ...	10.9	334	44	115	62	23	39	21	15	15
WORKERS IN CHEMICAL PROCESSES ...	16.3	235	27	52	43	20	38	21	30	4
WORKERS IN PAPER, &c. ...	13.1	498	37	140	82	76	61	38	44	20
Compositors ...	10.9	142	20	38	32	15	16	8	7	6
Others ...	14.3	356	17	102	50	61	45	30	37	14
BUILDING AND CONTRACTING	29.8	13,991	2,904	6,864	1,897	421	769	323	446	367
Contractors' Labourers, Navvies	37.5	9,435	2,185	5,006	1,102	236	365	136	202	203
Builders' Labourers ...	32.5	3,170	378	1,204	647	162	327	154	202	96
Masons ...	16.4	507	109	286	41	6	21	8	12	24
Bricklayers ...	15.7	176	31	87	26	2	11	5	3	11
Plasterers ...	9.0	128	35	59	9	—	6	3	2	14
Others ...	8.9	575	166	222	72	15	39	17	25	19
PAINTERS AND DECORATORS	14.2	741	60	316	173	30	61	26	33	42
MAKERS OF GLASS AND GLASSWARE ...	31.0	111	15	15	7	7	22	18	23	4
OTHER PRODUCERS, MAKERS AND REPAIRERS ...	18.0	734	82	182	108	73	100	70	84	35

* The number out of work in each occupation as a percentage of the total at work and out of work in that occupation. (Persons confined to Hospitals, etc., are excluded).

TABLE 18A (contd.) :—NUMBERS OF MALES “ OUT OF WORK ” IN SAORSTAT EIREANN ON 18TH APRIL, 1926, CLASSIFIED BY PERIODS OF UNEMPLOYMENT AND BY INDIVIDUAL OCCUPATIONS.

OCCUPATION	Per-centage “ Out of Work ”*	Total “ Out of Work ”	PERIODS OF UNEMPLOYMENT							
			Not more than 4 Weeks	More than 4 Weeks, and more than 26 Weeks	More than 26 Weeks, and more than 52 Weeks	More than 1 Year, but less than 2 Years	2 Years, but less than 3 Years	3 Years, but less than 4 Years	4 Years or over	Period not stated
TRANSPORT AND COMMUNICATION ...	%	7,814	868	2,569	1,483	499	959	468	632	336
Railway Workers ...	4.6	412	18	130	104	27	53	23	45	12
Railway Porters ...	6.1	149	4	61	27	5	24	7	19	2
Others ...	4.1	263	14	69	77	22	29	16	26	10
Road Transport Workers ...	11.6	2,882	316	1,023	531	202	336	146	202	126
Motor Drivers ...	11.2	1,140	150	458	209	80	125	36	27	55
Drivers of Carts, etc. (Horse)	13.7	1,263	129	420	230	88	154	79	112	51
Grooms ...	15.6	212	22	67	39	7	27	13	28	9
Others ...	6.5	267	15	78	53	27	30	18	35	11
Water Transport ...	19.8	2,244	367	729	333	84	232	142	254	103
Dock Labourers ...	24.6	1,535	268	466	217	51	166	99	202	66
Deck Hands, Seamen, Petty Officers ...	24.8	413	63	169	67	15	33	20	24	22
Others ...	8.6	296	36	94	49	18	33	23	28	15
Other Transport ...	12.7	2,276	167	687	515	186	338	157	131	95
Postmen and Sorters ...	5.0	268	11	78	42	17	58	26	20	16
Messengers ...	15.6	1,138	107	378	279	96	130	62	44	42
Porters ...	17.9	803	43	207	183	70	138	68	61	33
Others ...	8.9	67	6	24	11	3	12	1	6	4
COMMERCIAL, FINANCE AND INSURANCE OCCUPATIONS	4.6	2,590	204	824	545	235	330	138	169	145
Shop Assistants and Salesmen ...	9.9	2,016	160	650	414	181	272	103	123	113
Commercial Travellers ...	4.1	125	9	34	36	15	10	6	7	8
Van Salesmen and Canvassers ...	8.0	126	10	32	31	16	10	8	14	5
Insurance Canvassers ...	6.5	118	10	44	26	9	13	3	10	3
Others ...	0.7	205	15	64	38	14	25	18	15	16
PUBLIC ADMINISTRATION AND DEFENCE ...	1.5	499	69	115	94	40	60	42	61	18
Civil Service Officials and Clerks	3.4	283	40	50	46	25	37	30	43	12
Local Authority ..	6.0	154	20	44	41	9	14	7	15	4
Others ...	0.3	62	9	21	7	6	9	5	3	2
PROFESSIONAL OCCUPATIONS	0.9	242	22	68	42	14	36	12	16	32
Teachers (not Music) ...	1.8	103	14	33	20	3	11	3	9	10
Others ...	0.7	139	8	35	22	11	25	9	7	22
PERSONAL SERVICE ...	5.1	925	95	299	169	67	103	51	94	47
Domestic Servants ...	7.4	193	24	70	38	8	18	8	15	12
Bar Attendants ...	6.7	241	22	87	44	23	25	13	17	10
Waiters ...	25.5	130	14	41	24	12	17	1	16	5
Hairdressers ...	5.9	100	13	25	19	7	12	6	9	9
Others ...	2.6	261	22	76	44	17	31	23	37	11
CLERKS (NOT CIVIL SERVICE OR LOCAL AUTHORITY) AND ALL TYPISTS ...	8.2	1,401	77	343	264	144	221	116	164	72
OTHER GAINFUL OCCUPATIONS ...	25.3	8,858	882	2,616	1,538	510	1,125	580	861	746
Entertainments and Sport ...	8.1	275	29	95	54	21	27	10	21	18
Warehousemen and Storekeepers	12.6	205	13	56	37	19	29	25	22	4
Packers and Other Warehouse Attendants ...	17.0	494	39	143	74	47	75	47	51	18
Stationary Engine Drivers ...	12.3	272	15	102	56	15	25	19	28	12
General and Undefined Labourers	32.5	7,129	742	2,079	1,245	372	904	443	676	668
All other Gainful Occupations ...	16.6	483	44	141	72	36	65	36	63	26
OTHERS DESCRIBED AS HAVING INDUSTRIAL STATUS ...	43.0	1,132	77	244	136	64	213	83	130	185
Total “ Out of Work ” ...	6.9	66,393	9,345	25,128	11,043	3,339	6,498	3,247	4,479	3,314

* The number out of work in each occupation as a percentage of the total at work and out of work in that occupation. (Persons confined to Hospitals, etc., are excluded).

TABLE 18B :—NUMBERS OF FEMALES "OUT OF WORK" IN SAORSTAT EIREANN ON 18TH APRIL, 1926, CLASSIFIED BY PERIODS OF UNEMPLOYMENT AND BY INDIVIDUAL OCCUPATIONS.

NOTE:—See also Table 8B, Col. 6.

OCCUPATION	Per-centage "Out of Work"	Total "Out of Work"	PERIODS OF UNEMPLOYMENT							
			Not more than 4 Weeks	More than 4 Weeks, and not more than 26 Weeks	More than 26 Weeks, and not more than 52 Weeks	More than 1 Year, but less than 2 Years	2 Years, but less than 3 Years	3 Years, but less than 4 Years	4 Years or over	Period not stated
AGRICULTURAL OCCUPATIONS	0.1	146	35	73	15	1	7	2	4	0
MAKERS OF FOOD:	11.1	423	38	199	48	21	56	21	27	13
Skilled	9.9	220	15	104	25	12	29	11	14	10
Unskilled	12.9	203	23	95	23	9	27	10	13	3
MAKERS OF DRINKS	17.4	26	3	10	5	3	2	1	2	—
MAKERS OF TOBACCO AND SNUFF	11.0	108	4	46	11	8	20	9	6	4
TEXTILE WORKERS:	17.9	830	84	178	214	115	112	52	43	32
Weavers	20.1	271	40	63	61	26	41	17	14	9
Spinners, Picers and Carders	35.0	137	7	9	53	38	10	10	3	7
Knitters	10.1	98	17	44	15	3	8	8	1	2
Winders	17.4	78	6	17	20	16	12	2	2	3
Other Skilled Workers	13.4	155	9	35	33	12	28	13	17	8
Others	27.2	91	5	10	32	20	13	2	6	3
MAKERS OF APPAREL AND MADE-UP TEXTILE GOODS:	5.3	970	59	310	164	52	151	88	86	60
Tailors, etc.	8.0	209	13	46	35	6	49	28	20	12
Others	4.8	761	46	264	129	46	102	60	66	48
WORKERS IN WOOD AND FURNITURE	12.4	83	7	36	11	4	9	5	5	6
MAKERS OF PAPER, &c.	13.4	298	28	97	50	32	37	22	26	6
OTHER PRODUCERS, MAKERS AND REPAIRERS	14.2	198	24	68	35	11	24	15	15	6
TRANSPORT AND COMMUNICATION	4.8	60	1	28	11	4	4	4	4	4
COMMERCIAL, FINANCE AND INSURANCE OCCUPATIONS	4.7	1,320	111	541	245	109	122	68	54	70
Shop Assistants	7.4	1,274	105	529	239	106	113	64	51	67
Others	0.4	46	6	12	6	3	9	4	3	3
PUBLIC ADMINISTRATION	2.6	105	18	38	17	6	7	7	4	8
PROFESSIONAL OCCUPATIONS	1.4	398	34	122	73	18	40	11	26	74
Teachers (not Music)	1.7	176	14	47	38	7	17	4	11	38
Others	1.2	222	20	75	35	11	23	7	15	36
PERSONAL SERVICE:	4.8	5,118	938	2,245	791	142	308	120	180	394
Domestic Servants	5.1	4,397	859	2,002	654	104	227	89	131	331
Waitresses	14.5	230	29	95	47	10	24	6	7	12
Barmaids	3.8	144	12	69	25	7	15	4	7	5
Laundry Workers	3.9	126	15	25	29	7	15	9	16	10
Charwomen	7.4	175	18	39	28	9	23	12	16	30
Others	0.5	46	5	15	8	5	4	—	3	6
CLERKS (NOT CIVIL SERVICE OR LOCAL AUTHORITY) AND ALL TYPISTS	7.1	907	86	308	217	75	100	37	25	59
OTHER GAINFUL OCCUPA- TIONS	12.7	478	61	135	82	25	63	25	17	70
Packers	10.3	232	26	66	44	18	43	18	8	9
Others	16.1	246	35	69	38	7	20	7	9	61
OTHERS DESCRIBED AS HAVING INDUSTRIAL STATUS	36.2	210	25	56	46	8	20	2	18	35
Total "Out of Work" ...	3.4	11,678	1,556	4,490	2,035	634	1,082	489	542	850

* The number "out of work" in each occupation as a percentage of the total at work and "out of work" in that occupation. (Persons confined to Hospitals, etc., are excluded).

TABLE 19 :—NUMBERS OF PERSONS “OUT OF WORK” IN SAORSTAT EIREANN ON 18TH APRIL, 1926, CLASSIFIED BY HOUSING CONDITIONS (SIZE OF DWELLING) AND FURTHER CLASSIFIED BY SEX, CONJUGAL CONDITIONS AND AGES.

SEX, CONJUGAL CONDITIONS AND AGES		Total Out of Work	PERSONS LIVING IN DWELLINGS HAVING					Not classified by Housing Con- ditions*
			1 Room	2 Rooms	3 and 4 Rooms	5 and 6 Rooms	7 or more Rooms	
MALES	TOTAL	66,393	8,049	15,144	33,086	5,520	1,543	3,051
	Married	25,737	4,541	6,651	11,978	1,556	355	656
	Widowed	3,035	494	726	1,412	172	51	180
	Single	37,621	3,014	7,767	19,696	3,792	1,137	2,215
FEMALES	TOTAL	11,678	1,402	2,509	5,115	1,549	565	538
	Married†	468	122	137	141	30	13	25
	Widowed†	551	182	156	143	31	11	28
	Single	10,659	1,098	2,216	4,831	1,488	541	485
	Age group							
MARRIED MALES ...	12-24	744	310	186	197	19	4	28
	25-34	5,037	1,518	1,499	1,622	213	45	140
	35-44	5,954	1,141	1,645	2,608	346	93	121
	45-54	6,697	820	1,656	3,514	421	97	189
	55-59	2,712	285	619	1,511	183	43	71
	60-64	2,103	232	470	1,154	166	35	46
	65-69	1,859	169	425	1,037	150	33	45
	70 and over	631	66	151	335	58	5	16
WIDOWERS	12-34	127	22	25	58	13	1	8
	35-44	310	53	85	138	17	5	12
	45-54	697	128	168	315	35	11	40
	55-59	434	77	107	198	23	6	23
	60-64	515	93	109	246	29	11	27
	65-69	621	78	150	305	36	9	43
	70 and over	331	43	82	152	19	8	27
	SINGLE MALES ...	12-15	389	54	110	199	17	2
16 and 17		2,032	184	515	1,093	140	39	61
18 and 19		3,639	335	796	1,970	359	73	106
20-24		10,198	821	2,085	5,449	1,167	309	367
25-34		10,294	640	1,942	5,623	1,243	392	454
35-44		4,781	333	947	2,496	437	154	414
45-54		3,558	345	760	1,692	246	118	397
55-59		1,098	116	247	486	72	19	158
60-64		786	87	172	333	51	13	130
65-69		639	78	143	285	44	11	78
70 and over	207	21	50	70	16	7	43	
SINGLE FEMALES ...	12-15	203	28	65	92	8	6	4
	16 and 17	866	98	231	426	74	15	22
	18 and 19	1,598	163	377	782	176	47	53
	20-24	3,794	279	802	1,793	566	187	167
	25-34	2,504	198	441	1,169	418	167	111
	35-44	806	109	144	307	129	65	52
	45-54	455	102	72	138	62	30	51
	55-59	169	39	43	42	29	12	4
	60-64	135	43	18	38	18	6	12
	65-69	105	33	19	34	8	5	6
70 and over	24	6	4	10	—	1	3	

* Persons “Not classified by Housing Conditions” comprise persons in families of 11 living in 11 rooms or more and persons in families of 12 or more living in 4 rooms or more.

† These numbers are comparatively small and are not classified according to age groups.

TABLE 20.—NUMBERS OF PERSONS “OUT OF WORK” IN SAORSTAT EIREANN ON 18TH APRIL, 1926, CLASSIFIED BY HOUSING CONDITIONS (PERSONS PER ROOM) AND FURTHER CLASSIFIED BY SEX, CONJUGAL CONDITIONS AND AGES.

SEX, CONJUGAL CONDITIONS AND AGE		Total Out of Work	PERSONS LIVING IN DWELLINGS WITH					4 or more persons per Room	Not classified by Housing Con- ditions*
			Less than 1 person per room	1 but less than 1½ persons per Room	1½ but less than 2 persons per Room	2 but less than 3 persons per Room	3 but less than 4 persons per Room		
MALES	TOTAL	66,393	9,970	15,541	10,307	14,857	6,293	6,374	3,051
	Married	25,737	2,906	5,213	3,949	6,379	3,058	3,576	656
	Widowed	3,035	794	858	350	498	195	160	180
	Single	37,621	6,270	9,470	6,008	7,980	3,040	2,638	2,215
FEMALES	TOTAL	11,678	1,471	2,750	1,728	2,840	1,215	1,136	538
	Married†	468	43	102	52	115	60	71	25
	Widowed†	551	82	184	59	109	45	44	28
	Single	10,659	1,346	2,464	1,617	2,616	1,110	1,021	485
		Age group							
MARRIED MALES	12-24	744	25	87	104	214	165	121	28
	25-34	5,037	312	753	685	1,333	760	1,054	140
	35-44	5,954	482	1,033	857	1,523	813	1,125	121
	45-54	6,697	741	1,351	1,089	1,722	775	830	189
	55-59	2,712	414	657	456	669	241	204	71
	60-64	2,103	380	579	349	440	164	145	46
	65-69	1,859	392	569	312	367	103	71	45
	70 and over	631	160	184	97	111	37	26	16
WIDOWERS	12-34	127	21	28	20	31	10	9	8
	35-44	310	73	65	42	66	25	27	12
	45-54	697	158	180	81	135	54	49	40
	55-59	434	104	139	45	64	41	18	23
	60-64	515	146	150	61	80	27	24	27
	65-69	621	195	186	69	80	24	24	43
	70 and over	331	97	110	32	42	14	9	27
SINGLE MALES	12-15	389	15	40	59	131	54	83	7
	16 and 17	2,032	79	287	344	625	318	318	61
	18 and 19	3,639	192	684	653	1,033	484	487	106
	20-24	10,198	866	2,274	1,799	2,739	1,123	1,030	367
	25-34	10,294	1,605	2,938	1,880	2,200	702	515	454
	35-44	4,781	1,280	1,451	686	638	199	113	414
	45-54	3,558	1,231	1,065	339	378	100	48	397
	55-59	1,098	412	291	101	93	25	18	158
	60-64	786	270	210	71	72	20	13	130
	65-69	639	247	179	59	54	13	9	78
70 and over	207	73	51	17	17	2	4	43	
SINGLE FEMALES	12-15	203	7	21	24	65	36	46	4
	16 and 17	866	25	113	129	264	139	174	22
	18 and 19	1,598	69	271	264	503	212	226	53
	20-24	3,794	349	845	620	986	440	387	167
	25-34	2,504	422	683	417	536	199	136	111
	35-44	806	218	223	98	141	44	30	52
	45-54	455	127	136	35	71	20	15	51
	55-59	169	61	62	12	17	11	2	4
	60-64	135	35	59	4	16	6	3	12
	65-69	105	31	39	11	13	3	2	6
70 and over	24	2	12	3	4	—	—	3	

* Persons “Not classified by Housing Conditions” comprise persons in families of 11 living in 11 rooms or more and persons in families of 12 or more living in 4 rooms or more.

† These numbers are comparatively small and are not classified according to age groups.

TABLE 21:—NUMBERS OF MARRIED MALES, WIDOWERS, SINGLE MALES AND SINGLE FEMALES "OUT OF WORK" IN SAORSTAT EIREANN ON 18TH APRIL, 1926, CLASSIFIED BY HOUSING CONDITIONS (SIZE OF DWELLING) AND PERIODS OF UNEMPLOYMENT.

Actual Numbers and Percentages.

(a) ACTUAL NUMBERS.

SEX AND CONJUGAL CONDITION	PERIODS OF UNEMPLOYMENT	Total Out of Work	PERSONS LIVING IN DWELLINGS HAVING					Not classified by Housing Conditions†
			1 Room	2 Rooms	3 and 4 Rooms	5 and 6 Rooms	7 or more Rooms	
MARRIED MALES	Not more than 4 weeks	3,899	511	980	2,085	196	37	90
	More than 4 weeks and not more than 26 weeks	9,887	1,499	2,537	4,943	582	111	215
	More than 26 weeks and not more than 52 weeks	4,107	891	1,072	1,753	240	45	106
	More than 1 year but less than 2 years ...	1,237	285	318	481	91	27	35
	2 years but less than 3 years	2,388	550	598	968	160	50	62
	3 " " 4 " "	1,220	273	340	464	85	28	30
	4 " " 5 " "	825	138	220	362	61	14	30
	5 " " 6 " "	448	83	119	203	24	11	8
6 years or over	611	112	182	256	34	11	19	
Period not stated	1,112	199	285	463	83	21	61	
WIDOWERS	Not more than 4 weeks	359	45	81	198	25	4	6
	More than 4 weeks and not more than 26 weeks	1,030	131	245	534	55	13	47
	More than 26 weeks and not more than 52 weeks	484	85	114	225	18	7	35
	More than 1 year but less than 2 years ...	157	32	33	64	11	3	14
	2 years but less than 3 years	336	69	86	134	20	4	23
	3 " " 4 " "	174	29	49	66	18	5	7
	4 " " 5 " "	124	32	21	59	3	2	7
	5 " " 6 " "	81	17	15	35	6	2	6
6 years or over	122	28	38	41	6	1	8	
Period not stated	168	26	44	56	10	5	27	
SINGLE MALES	Not more than 4 weeks	5,087	303	1,010	2,960	462	102	250
	More than 4 weeks and not more than 26 weeks	14,211	978	2,947	7,935	1,276	353	722
	More than 26 weeks and not more than 52 weeks	6,452	589	1,360	3,270	672	205	356
	More than 1 year but less than 2 years ...	1,945	212	401	902	248	84	98
	2 years but less than 3 years	3,774	410	801	1,770	432	141	220
	3 " " 4 " "	1,853	172	419	891	204	67	100
	4 " " 5 " "	1,041	91	201	554	114	29	52
	5 " " 6 " "	544	39	79	254	89	39	44
6 years or over	680	62	137	301	77	29	71	
Period not stated	2,034	158	412	856	218	88	302	
SINGLE FEMALES	Not more than 4 weeks	1,424	138	307	679	153	57	90
	More than 4 weeks and not more than 26 weeks	4,173	419	885	1,968	518	201	184
	More than 26 weeks and not more than 52 weeks	1,859	179	384	861	281	93	61
	More than 1 year but less than 2 years ...	586	62	104	263	108	30	19
	2 years but less than 3 years	989	122	194	419	164	54	36
	3 " " 4 " "	431	61	98	174	67	20	11
	4 " " 5 " "	219	21	38	96	39	17	8
	5 " " 6 " "	117	10	21	56	21	6	3
6 years or over	117	15	23	46	22	5	6	
Period not stated	744	71	162	271	115	58	67	

(b) PERCENTAGES.

MARRIED MALES	Not more than 26 weeks	100.0	14.6	25.5	51.0	5.6	1.1	2.2
	More than 26 weeks and not more than 52 weeks	100.0	21.7	26.1	42.7	5.8	1.1	2.6
	More than 1 year but less than 2 years ...	100.0	23.0	25.7	38.9	7.4	2.2	2.8
	2 years but less than 3 years	100.0	23.0	25.1	40.5	6.7	2.1	2.6
	3 " " 4 " "	100.0	22.4	27.9	38.0	7.0	2.3	2.4
4 years or over*	100.0	17.7	27.6	43.5	6.3	1.9	3.0	
WIDOWERS	Not more than 26 weeks	100.0	12.7	23.5	52.7	5.7	1.6	3.8
	More than 26 weeks and not more than 52 weeks	100.0	17.5	23.6	46.5	3.7	1.5	7.2
	More than 1 year but less than 2 years ...	100.0	20.4	21.0	40.8	7.0	1.9	8.9
	2 years but less than 3 years	100.0	20.5	25.6	39.9	6.0	1.2	6.8
	3 " " 4 " "	100.0	16.7	28.2	37.9	10.3	2.9	4.0
4 years or over*	100.0	23.6	22.6	41.3	4.6	1.5	6.4	
SINGLE MALES	Not more than 26 weeks	100.0	6.6	20.5	56.5	9.0	2.4	5.0
	More than 26 weeks and not more than 52 weeks	100.0	9.1	21.1	50.7	10.4	3.2	5.5
	More than 1 year but less than 2 years ...	100.0	10.9	20.6	46.4	12.8	4.3	5.0
	2 years but less than 3 years	100.0	10.9	21.2	46.9	11.5	3.7	5.8
	3 " " 4 " "	100.0	9.3	22.6	48.1	11.0	3.6	5.4
4 years or over*	100.0	8.5	18.4	49.1	12.3	4.3	7.4	
SINGLE FEMALES	Not more than 26 weeks	100.0	9.9	21.3	47.3	12.0	4.6	4.9
	More than 26 weeks and not more than 52 weeks	100.0	9.6	20.7	46.3	15.1	5.0	3.3
	More than 1 year but less than 2 years ...	100.0	10.6	17.8	44.9	18.4	5.1	3.2
	2 years but less than 3 years	100.0	12.3	19.6	42.4	16.6	5.5	3.6
	3 " " 4 " "	100.0	14.2	22.7	40.4	15.5	4.6	2.6
4 years or over*	100.0	10.2	18.1	43.7	18.1	6.2	3.7	

* Only persons out of work for stated periods (4 years or over) are included here.

† Persons "Not classified by Housing Conditions" comprise persons in families of 11 living in 11 rooms or more and persons in families of 12 or more living in 4 rooms or more.

TABLE 22 :—NUMBERS OF MARRIED MALES, WIDOWERS, SINGLE MALES AND SINGLE FEMALES "OUT OF WORK" IN SAORSTAT EIREANN ON 18TH APRIL, 1926, CLASSIFIED BY HOUSING CONDITIONS (PERSONS PER ROOM) AND PERIODS OF UNEMPLOYMENT.

Actual Numbers and Percentages.

(a) ACTUAL NUMBERS.

SEX AND CONJUGAL CONDITION	PERIODS OF UNEMPLOYMENT	Total Out of Work	PERSONS LIVING IN DWELLINGS WITH						Not classified by Housing Conditions†
			less than 1 person per room	1 but less than 1½ persons per room	1½ but less than 2 persons per room	2 but less than 3 persons per room	3 but less than 4 persons per room	4 or more persons per room	
MARRIED MALES	Not more than 4 weeks	3,899	393	829	644	1,025	472	446	90
	More than 4 weeks and not more than 26 weeks	9,887	1,155	2,101	1,590	2,415	1,181	1,230	215
	More than 26 weeks and not more than 52 weeks	4,107	430	748	601	1,071	496	655	106
	More than 1 year but less than 2 years	1,237	139	239	161	316	144	203	35
	2 years but less than 3 years	2,388	275	491	317	556	269	418	62
	3 " " 4 " "	1,220	139	224	194	270	162	201	30
	4 " " 5 " "	825	108	172	131	207	86	61	30
	5 " " 6 " "	448	65	81	72	109	51	62	8
6 years or over	614	67	132	79	147	79	91	19	
Period not stated	1,112	135	196	160	263	118	179	61	
WIDOWERS	Not more than 4 weeks	359	102	109	50	59	23	10	6
	More than 4 weeks and not more than 26 weeks	1,030	327	277	111	162	62	44	47
	More than 26 weeks and not more than 52 weeks	484	108	145	55	84	33	24	35
	More than 1 year but less than 2 years	157	40	38	13	24	9	14	14
	2 years but less than 3 years	336	64	99	44	58	26	22	23
	3 " " 4 " "	174	45	41	28	32	11	10	7
	4 " " 5 " "	124	26	40	8	28	4	11	7
	5 " " 6 " "	81	20	27	7	14	2	5	6
6 years or over	122	26	35	13	17	13	10	8	
Period not stated	168	36	47	16	20	12	10	27	
SINGLE MALES	Not more than 4 weeks	5,087	897	1,296	857	1,115	379	293	250
	More than 4 weeks and not more than 26 weeks	14,211	2,399	3,545	2,320	3,095	1,163	967	722
	More than 26 weeks and not more than 52 weeks	6,452	976	1,610	1,039	1,418	535	518	356
	More than 1 year but less than 2 years	1,945	304	456	331	395	174	187	98
	2 years but less than 3 years	3,774	591	985	582	772	344	280	220
	3 " " 4 " "	1,853	364	487	260	366	151	125	100
	4 " " 5 " "	1,041	194	298	164	208	61	64	52
	5 " " 6 " "	544	127	157	82	89	27	18	44
6 years or over	680	151	170	101	116	38	33	71	
Period not stated	2,034	267	466	272	406	168	153	302	
SINGLE FEMALES	Not more than 4 weeks	1,424	142	285	210	381	157	159	90
	More than 4 weeks and not more than 26 weeks	4,173	458	938	646	1,059	470	418	184
	More than 26 weeks and not more than 52 weeks	1,859	247	428	300	469	192	162	61
	More than 1 year but less than 2 years	586	81	144	95	148	57	42	19
	2 years but less than 3 years	989	145	256	139	218	97	98	36
	3 " " 4 " "	431	67	99	61	111	42	40	11
	4 " " 5 " "	219	37	71	35	39	12	17	8
	5 " " 6 " "	117	23	39	19	18	10	5	3
6 years or over	117	23	37	16	22	5	8	6	
Period not stated	744	123	167	96	151	68	72	67	

(b) PERCENTAGES.

MARRIED MALES	Not more than 26 weeks	100 0	11 2	21 3	16 2	24 0	12 0	12 2	2 2
	More than 26 weeks and not more than 52 weeks	100 0	10 5	18 2	14 6	26 1	12 1	15 9	2 6
	More than 1 year but less than 2 years	100 0	11 2	19 3	13 0	25 6	11 7	16 4	2 8
	2 years but less than 3 years	100 0	11 5	20 5	13 3	23 3	11 3	17 5	2 6
	3 " " 4 " "	100 0	11 4	18 4	15 9	22 1	13 3	16 5	2 4
WIDOWERS	4 years or over*	100 0	12 7	20 4	15 0	24 5	11 5	12 9	3 0
	Not more than 26 weeks	100 0	30 9	27 8	11 6	15 9	6 1	3 9	3 8
	More than 26 weeks and not more than 52 weeks	100 0	22 3	30 0	11 4	17 3	6 8	5 0	7 2
	More than 1 year but less than 2 years	100 0	25 5	24 2	11 5	15 3	5 7	8 9	8 9
	2 years but less than 3 years	100 0	19 1	29 5	13 1	17 3	7 7	6 5	6 8
SINGLE MALES	3 " " 4 " "	100 0	25 9	23 6	16 1	18 4	6 3	5 7	4 0
	4 years or over*	100 0	22 0	31 2	8 6	18 0	5 8	8 0	6 4
	Not more than 26 weeks	100 0	17 1	25 1	16 5	21 8	8 0	6 5	5 0
	More than 26 weeks and not more than 52 weeks	100 0	15 1	25 0	16 1	22 0	8 3	8 0	5 5
	More than 1 year but less than 2 years	100 0	15 6	23 5	17 0	20 3	9 0	9 6	5 0
SINGLE FEMALES	2 years but less than 3 years	100 0	15 7	26 1	15 4	20 5	9 1	7 4	5 8
	3 " " 4 " "	100 0	19 6	26 3	14 0	19 8	8 2	6 7	5 4
	4 years or over*	100 0	20 8	27 6	15 3	18 2	5 6	5 1	7 4
	Not more than 26 weeks	100 0	10 7	21 9	15 3	25 7	11 2	10 3	4 0
	More than 26 weeks and not more than 52 weeks	100 0	13 3	23 0	16 2	25 2	10 3	8 7	3 3
SINGLE FEMALES	More than 1 year but less than 2 years	100 0	13 8	24 6	16 2	25 3	9 7	7 2	3 2
	2 years but less than 3 years	100 0	14 7	25 9	14 1	22 0	9 8	9 9	3 6
	3 " " 4 " "	100 0	15 5	23 0	14 1	25 8	9 7	9 3	2 6
	4 years or over*	100 0	18 3	32 4	15 5	17 4	6 0	6 6	3 8

* Only persons out of work for stated periods (1 year or over) are included here.

† Persons "Not classified by Housing Conditions" comprise persons in families of 11 living in 11 rooms or more and persons in families of 12 or more living in 4 rooms or more.

TABLE 23 :—NUMBERS OF MALES AND FEMALES "OUT OF WORK" IN SAORSTAT EIREANN ON 18TH APRIL, 1926, CLASSIFIED BY GROUPS OF OCCUPATIONS AND BY CONJUGAL CONDITIONS.

MALES.

Groups of Occupations	Total	Married	Widowed	Single
AGRICULTURAL OCCUPATIONS	14,870	5,110	723	9,037
Agricultural Labourers	14,110	4,747	676	8,687
Other Agricultural Occupations	760	363	47	350
MAKERS OF FOODS	1,913	759	96	1,058
MAKERS OF APPAREL AND MADE-UP TEXTILE GOODS ...	876	273	29	574
WORKERS IN WOOD AND FURNITURE	2,683	1,089	147	1,447
Carpenters	1,217	536	74	607
Others	1,466	553	73	840
METAL WORKERS	3,435	1,182	125	2,128
BUILDING AND CONTRACTING	13,991	6,986	717	6,288
Builders' Labourers	3,170	1,688	195	1,287
Navvies	9,435	4,630	402	4,403
Others	1,386	668	120	598
OTHER PRODUCERS, MAKERS AND REPAIRERS ...	5,164	2,099	238	2,827
TRANSPORT AND COMMUNICATION	7,814	2,789	333	4,692
Drivers of Motor Vehicles	1,140	340	18	782
Drivers of Carts, etc. (Horse)	1,263	595	77	591
Others	5,411	1,854	238	3,319
COMMERCIAL, FINANCE AND INSURANCE OCCUPATIONS ...	2,590	614	61	1,915
Shopkeepers	68	43	1	24
Shop Assistants	2,016	357	40	1,619
Others	506	214	20	272
PUBLIC ADMINISTRATION AND DEFENCE	499	210	15	274
PROFESSIONAL OCCUPATIONS (TEACHERS, ETC.) ...	242	58	7	177
PERSONAL SERVICE	925	283	36	606
CLERKS (NOT PUBLIC ADMIN.) AND ALL TYPISTS ...	1,401	378	38	985
OTHER GAINFUL OCCUPATIONS	8,858	3,622	438	4,798
General and Undefined Labourers	7,129	2,920	341	3,868
Others	1,729	702	97	930
OTHERS DESCRIBED AS HAVING INDUSTRIAL STATUS ...	1,132	285	32	815
TOTAL MALES OUT OF WORK	66,393	25,737	3,035	37,621

FEMALES.

AGRICULTURAL OCCUPATIONS	146	13	9	124
MAKERS OF APPAREL AND MADE-UP TEXTILE GOODS ...	970	29	40	901
Dressmakers	322	12	9	301
Others	648	17	31	600
OTHER PRODUCERS, MAKERS AND REPAIRERS ...	1,966	126	86	1,754
COMMERCIAL, FINANCE AND INSURANCE OCCUPATIONS ...	1,320	14	15	1,291
Shopkeepers	15	3	2	10
Shop Assistants	1,274	10	11	1,253
Others	31	1	2	28
PUBLIC ADMINISTRATION	105	1	3	101
PROFESSIONAL OCCUPATIONS	398	23	17	358
Teachers (not Music)	176	14	2	160
Others	222	9	15	198
PERSONAL SERVICE	5,118	203	329	4,586
Domestic Servants	4,397	148	222	4,027
Others	721	55	107	559
CLERKS (NOT PUBLIC ADMIN.) AND ALL TYPISTS ...	907	4	7	896
OTHER GAINFUL OCCUPATIONS	538	40	32	466
OTHERS DESCRIBED AS HAVING INDUSTRIAL STATUS ..	210	15	13	182
TOTAL FEMALES OUT OF WORK	11,678	468	551	10,659

TABLE 24 :—NUMBERS OF MALES AND FEMALES " OUT OF WORK " IN SAORSTAT EIREANN PERIODS OF UNEMPLOYMENT.

MALES—ACTUAL NUMBERS.

DISTRICT	TOTAL MALES OUT OF WORK.		NUMBERS OF MALES OUT OF WORK FOR THE UNDERMENTIONED PERIODS.									
	As % of Total At Work and Out of Work	Actual Numbers	Not more than 4 Weeks	More than 4 and not more than 26 Weeks	More than 26 and not more than 52 Weeks	More than 1 Year but less than 2 Years	2 Years but less than 3 Years	3 Years but less than 4 Years	4 Years but less than 5 Years	5 Years but less than 6 Years	6 Years or over	Period not stated
SAORSTAT EIREANN ...	6.9	66,393	9,345	25,128	11,043	3,339	6,498	3,247	1,990	1,073	1,416	3,314
LEINSTER ...	9.9	35,797	4,527	12,865	6,487	2,138	3,912	1,846	1,046	536	743	1,697
MUNSTER ...	7.8	24,060	3,613	9,323	3,617	973	2,170	1,236	860	477	585	1,206
CONNACHT ...	1.9	3,533	587	1,589	581	139	235	101	51	33	48	169
ULSTER (3 Counties)	2.9	3,003	618	1,351	358	89	181	64	33	27	40	242
Dublin City ...	14.7	13,580	1,165	4,040	2,745	1,151	1,886	860	490	213	319	711
Four U.D.'s adjoining Dublin City*	8.3	2,229	275	674	407	157	254	140	58	42	46	176
Cork City ...	16.8	3,709	248	968	680	261	531	318	251	122	179	151
Limerick City ...	13.5	1,560	134	413	251	95	233	135	77	44	67	111
Waterford City ...	15.0	1,166	138	386	185	35	132	91	47	43	39	70
Other Towns with over 1,500 inhabitants†:												
In Leinster ...	13.5	6,647	816	2,189	1,161	315	816	432	263	152	225	278
„ Munster ...	13.5	5,061	648	1,663	841	243	549	311	249	122	127	308
„ Connacht ...	9.0	1,293	182	482	243	70	124	56	31	23	27	55
„ Ulster (3 Co.'s)	8.5	614	92	218	88	34	50	17	15	5	15	80
Rural Districts (exclusive of Towns with over 1,500 inhabitants):												
In Leinster ...	6.9	13,341	2,271	5,962	2,174	515	956	414	235	129	153	532
„ Munster ...	5.4	12,564	2,445	5,893	1,660	339	725	381	236	146	173	566
„ Connacht ...	1.3	2,240	405	1,107	338	69	111	45	20	10	21	114
„ Ulster (3 Co.'s)	2.5	2,389	526	1,133	270	55	131	47	18	22	25	162

MALES—PERCENTAGES (100=Total out of work for stated periods).

SAORSTAT EIREANN ...	100.0	14.8	39.8	17.5	5.3	10.3	5.2	3.2	1.7	2.2
LEINSTER ...	100.0	13.3	37.7	19.0	6.3	11.5	5.4	3.0	1.6	2.2
MUNSTER ...	100.0	15.8	40.8	15.8	4.2	9.5	5.4	3.8	2.1	2.6
CONNACHT ...	100.0	17.5	47.2	17.3	4.1	7.0	3.0	1.5	1.0	1.4
ULSTER (3 Counties)	100.0	22.1	48.9	13.0	3.2	6.6	2.3	1.2	1.0	1.4
Dublin City ...	100.0	9.0	31.4	21.3	8.9	14.7	6.7	3.8	1.7	2.5
Four U.D.'s adjoining Dublin City*	100.0	13.4	32.8	19.8	7.7	12.4	6.8	2.8	2.1	2.2
Cork City ...	100.0	7.0	27.2	19.1	7.3	14.9	9.0	7.1	3.4	5.0
Limerick City ...	100.0	9.3	28.5	17.3	6.6	16.1	9.3	5.3	3.0	4.6
Waterford City ...	100.0	12.6	35.2	16.9	3.2	12.0	8.3	4.3	3.9	3.6
Other Towns with over 1,500 inhabitants†:										
In Leinster ...	100.0	12.8	34.4	18.2	5.0	12.8	6.8	4.1	2.4	3.5
„ Munster ...	100.0	13.6	35.0	17.7	5.1	11.6	6.5	5.2	2.6	2.7
„ Connacht ...	100.0	14.7	38.9	19.6	5.7	10.0	4.5	2.5	1.9	2.2
„ Ulster (3 Co.'s)	100.0	17.2	40.8	16.5	6.4	9.4	3.2	2.8	0.9	2.8
Rural Districts (exclusive of Towns with over 1,500 inhabitants):										
In Leinster ...	100.0	17.7	46.6	17.0	4.0	7.5	3.2	1.8	1.0	1.2
„ Munster ...	100.0	20.4	49.1	13.8	2.8	6.1	3.2	2.0	1.2	1.4
„ Connacht ...	100.0	19.1	52.1	15.9	3.2	5.2	2.1	0.9	0.5	1.0
„ Ulster (3 Co.'s)	100.0	23.6	50.9	12.1	2.5	5.9	2.1	0.8	1.0	1.1

* Four Urban Districts of Rathmines and Rathgar,
† Including seven smaller Towns possessing Local Government, viz., Ballybay,

ON 18TH APRIL, 1926, IN EACH PROVINCE AND IN THIRTEEN DISTRICTS, CLASSIFIED BY Actual Numbers and Percentages.

FEMALES—ACTUAL NUMBERS.

DISTRICT	TOTAL FEMALES OUT OF WORK.		NUMBERS OF FEMALES OUT OF WORK FOR THE UNDERMENTIONED PERIODS									
	As % of Total At Work and Out of Work	Actual Numbers	Not more than 4 Weeks	More than 4 and not more than 26 Weeks	More than 26 and not more than 52 Weeks	More than 1 Year but less than 2 Years	2 Years but less than 3 Years	3 Years but less than 4 Years	4 Years but less than 5 Years	5 Years but less than 6 Years	6 Years or over	Period not stated
SAORSTAT EIREANN ...	3.4	11,678	1,556	4,490	2,035	634	1,082	489	252	136	154	850
LEINSTER ...	4.7	6,613	830	2,437	1,158	371	646	333	162	78	87	511
MUNSTER ...	3.3	3,621	504	1,368	649	211	341	135	70	45	54	244
CONNACHT ...	1.2	722	104	335	123	32	50	9	8	3	7	51
ULSTER (3 Counties)	2.1	722	118	350	105	20	45	12	12	10	6	44
Dublin City ...	7.7	3,317	349	1,123	597	213	400	215	86	48	54	232
Four U.D.'s adjoining Dublin City*	4.0	720	92	235	132	47	59	22	16	8	4	105
Cork City ...	9.7	1,009	98	281	231	106	133	47	26	18	17	52
Limerick City ...	7.1	350	30	114	50	14	62	28	10	6	7	29
Waterford City ...	5.2	180	31	66	33	7	14	10	5	1	1	12
Other Towns with over 1,500 inhabitants: †												
In Leinster ...	4.8	1,022	121	389	181	43	96	63	30	13	19	67
„ Munster ...	3.5	633	84	238	125	22	54	22	15	8	14	51
„ Connacht ...	3.8	244	44	106	45	11	19	3	4	—	3	9
„ Ulster (3 Co.'s)	2.8	100	11	42	13	6	5	2	6	1	1	13
Rural Districts (exclusive of Towns with over 1,500 inhabitants):												
In Leinster ...	2.7	1,554	268	690	248	68	91	33	30	9	10	107
„ Munster ...	2.0	1,449	261	669	210	62	78	28	14	12	15	100
„ Connacht ...	0.9	478	60	229	78	21	31	6	4	3	4	42
„ Ulster (3 Co.'s)	2.1	622	107	308	92	14	40	10	6	9	5	31

FEMALES—PERCENTAGES (100=Total out of work for stated periods).

SAORSTAT EIREANN ...	100.0	14.4	41.5	18.8	5.8	10.0	4.5	2.3	1.3	1.4
LEINSTER ...	100.0	13.6	39.9	19.0	6.1	10.6	5.5	2.6	1.3	1.4
MUNSTER ...	100.0	14.9	40.5	19.2	6.3	10.1	4.0	2.1	1.3	1.6
CONNACHT ...	100.0	15.5	49.9	18.3	4.8	7.5	1.3	1.2	0.5	1.0
ULSTER (3 Counties)	100.0	17.4	51.6	15.5	2.9	6.6	1.8	1.8	1.5	0.9
Dublin City ...	100.0	11.3	36.4	19.3	6.9	13.0	7.0	2.8	1.6	1.7
Four U.D.'s adjoining Dublin City*	100.0	15.0	38.2	21.5	7.6	9.6	3.6	2.6	1.3	0.6
Cork City ...	100.0	10.2	29.4	24.1	11.1	13.9	4.9	2.7	1.9	1.8
Limerick City ...	100.0	9.3	35.5	15.6	4.4	19.3	8.7	3.1	1.9	2.2
Waterford City ...	100.0	18.5	39.3	19.6	4.2	8.3	5.9	3.0	0.6	0.6
Other Towns with over 1,500 inhabitants: †										
In Leinster ...	100.0	12.7	40.7	19.0	4.5	10.0	6.6	3.1	1.4	2.0
„ Munster ...	100.0	14.4	40.9	21.5	3.8	9.3	3.8	2.6	1.3	2.4
„ Connacht ...	100.0	18.7	45.1	19.1	4.7	8.1	1.3	1.7	—	1.3
„ Ulster (3 Co.'s)	100.0	12.6	48.3	14.9	6.9	5.7	2.3	6.9	1.2	1.2
Rural Districts (exclusive of Towns with over 1,500 inhabitants):										
In Leinster ...	100.0	18.5	47.7	17.1	4.7	6.3	2.3	2.1	0.6	0.7
„ Munster ...	100.0	19.3	49.6	15.6	4.6	5.8	2.1	1.0	0.9	1.1
„ Connacht ...	100.0	13.8	52.5	17.9	4.8	7.1	1.4	0.9	0.7	0.9
„ Ulster (3 Co.'s)	100.0	18.1	52.1	15.6	2.4	6.8	1.7	1.0	1.5	0.8

Pembroke, Blackrock and Dun Laoghaire.
Belturbet, Bundoran, Fethard (Tipp.), Granard, Lismore and Trim.

TABLE 25 :—NUMBERS OF MALES AND FEMALES " OUT OF WORK " IN SAORSTAT EIREANN
Actual Numbers

DISTRICT	MALES. (a) ACTUAL NUMBERS												
	Total Males Out of Work	NUMBER OF MALES OF THE FOLLOWING AGES WHO WERE OUT OF WORK											
		12 and 13	14 and 15	16 and 17	18 and 19	20-24	25-34	35-44	45-54	55-59	60-64	65-69	70 and over
SAORSTAT EIREANN ...	66,393	8	381	2,032	3,649	10,936	15,454	11,045	10,952	4,244	3,404	3,119	1,169
LEINSTER ...	35,797	7	247	1,184	2,023	6,210	8,505	5,934	5,545	2,127	1,783	1,638	594
MUNSTER ...	24,060	1	88	578	1,200	3,564	5,389	4,139	4,438	1,751	1,312	1,182	418
CONNACHT ...	3,533	—	19	141	247	616	903	513	516	193	148	148	89
ULSTER (3 Counties)	3,003	—	27	129	179	546	657	459	453	173	161	151	68
Dublin City ...	13,580	—	109	472	780	2,630	3,482	2,286	1,864	733	573	463	188
*Four U.D.'s adjoining Dublin City ...	2,229	—	22	81	153	453	589	335	290	118	85	77	26
Cork City ...	3,709	—	13	90	174	668	964	648	601	202	159	113	68
Limerick City ...	1,560	1	9	45	105	278	377	247	220	103	91	62	22
Waterford City ...	1,166	—	7	34	58	209	308	180	155	73	63	55	24
Other Towns with 1,500 or more inhabitants † :—													
In Leinster ...	6,647	1	31	188	344	1,102	1,608	1,164	1,024	389	333	334	129
,, Munster ...	5,061	—	7	105	268	792	1,164	889	898	368	255	224	91
,, Connacht ...	1,293	—	7	42	89	219	329	191	190	70	69	54	33
,, Ulster (3 Co.'s)	614	—	4	23	30	110	133	103	86	32	40	33	20
Rural Districts (exclusive of Towns with 1,500 or more inhabitants) :—													
In Leinster ...	13,341	6	85	443	746	2,025	2,826	2,149	2,367	887	792	764	251
,, Munster ...	12,564	—	52	295	595	1,617	2,576	2,175	2,564	1,005	744	728	213
,, Connacht ...	2,240	—	12	99	158	397	574	322	326	123	79	94	56
,, Ulster (3 Co.'s)	2,389	—	23	106	149	436	524	356	367	141	121	118	48

MALES. (b) PERCENTAGES.

DISTRICT	%	%	%	%	%	%	%	%	%	%	%	%	%
SAORSTAT EIREANN ...	100.0	0.0	0.6	3.0	5.5	16.5	23.3	16.6	16.5	6.4	5.1	4.7	1.8
LEINSTER ...	100.0	0.0	0.7	3.3	5.6	17.3	23.8	16.6	15.5	5.9	5.0	4.6	1.7
MUNSTER ...	100.0	0.0	0.4	2.1	5.0	14.8	22.4	17.2	18.4	7.3	5.5	4.9	1.7
CONNACHT ...	100.0	—	0.5	4.0	7.0	17.4	25.6	14.5	14.6	5.5	4.2	4.2	2.5
ULSTER (3 Counties)	100.0	—	0.9	4.3	5.9	18.2	21.9	15.3	15.1	5.7	5.4	5.0	2.3
Dublin City ...	100.0	—	0.8	3.5	5.8	19.4	25.6	16.8	13.7	5.4	4.2	3.4	1.4
*Four U.D.'s adjoining Dublin City ...	100.0	—	1.0	3.6	6.9	20.3	26.4	15.0	13.0	5.3	3.8	3.5	1.2
Cork City ...	100.0	—	0.4	2.7	4.7	18.0	26.0	17.5	16.2	5.4	4.3	3.0	1.8
Limerick City ...	100.0	0.1	0.6	2.9	6.7	17.8	24.2	15.8	14.1	6.6	5.8	4.0	1.4
Waterford City ...	100.0	—	0.6	2.9	5.0	17.9	26.4	15.4	13.3	6.3	5.4	4.7	2.1
Other Towns with 1,500 or more inhabitants † :—													
In Leinster ...	100.0	0.0	0.5	2.8	5.2	16.6	24.2	17.5	15.4	5.9	5.0	5.0	1.9
,, Munster ...	100.0	—	0.1	2.1	5.3	15.7	23.0	17.6	17.7	7.3	5.0	4.4	1.8
,, Connacht ...	100.0	—	0.5	3.3	6.9	16.9	25.4	14.8	14.7	5.4	5.3	4.2	2.6
,, Ulster (3 Co.'s)	100.0	—	0.6	3.7	4.9	17.9	21.7	16.8	14.0	5.2	6.5	5.4	3.3
Rural Districts (exclusive of Towns with 1,500 or more inhabitants) :—													
In Leinster ...	100.0	0.1	0.6	3.3	5.6	15.2	21.7	16.1	17.7	6.7	5.9	5.7	1.9
,, Munster ...	100.0	—	0.4	2.4	4.7	12.9	20.5	17.3	20.4	8.0	5.9	5.8	1.7
,, Connacht ...	100.0	—	0.5	4.4	7.1	17.7	25.6	14.4	14.6	5.5	3.5	4.2	2.5
,, Ulster (3 Co.'s)	100.0	—	1.0	4.4	6.2	18.3	21.9	14.9	15.4	5.9	5.1	4.9	2.0

* Urban Districts of Rathmines and Rathgar,
† Including seven smaller Towns

ON 18TH APRIL, 1926, IN EACH PROVINCE AND IN 13 DISTRICTS CLASSIFIED BY AGES and Percentages.

FEMALES. (a) ACTUAL NUMBERS.													DISTRICT	
NUMBER OF FEMALES OF THE FOLLOWING AGES WHO WERE OUT OF WORK												Total Females Out of Work		
12 and 13	14 and 15	16 and 17	18 and 19	20-24	25-34	35-44	45-54	55-59	60-64	65-69	70 and over			
9	194	868	1,606	3,859	2,687	1,014	714	262	226	186	53	11,678	SAORSTAT EIREANN.	
5	112	509	936	2,118	1,507	580	436	166	121	100	23	6,613	LEINSTER.	
2	50	255	477	1,228	880	313	197	69	74	59	17	3,621	MUNSTER.	
1	14	47	106	267	145	60	40	13	12	12	5	722	CONNACHT.	
1	18	57	87	246	155	61	41	14	19	15	8	722	ULSTER (3 Counties)	
1	59	249	454	1,030	755	305	236	93	70	52	13	3,317	Dublin City.	
1	12	41	93	219	163	81	51	25	13	19	2	720	*Four U.D.'s adjoining Dublin City.	
1	11	67	123	350	270	74	53	20	22	14	4	1,009	Cork City.	
—	1	18	51	106	81	30	25	8	15	10	5	350	Limerick City.	
—	4	12	23	72	29	17	11	3	5	3	1	180	Waterford City.	
2	6	72	142	337	236	90	72	27	20	13	5	1,022	Other Towns with 1,500 or more inhabitants†:—	
—	8	42	70	214	144	72	38	13	13	14	5	633	In Leinster.	
—	2	10	48	89	46	16	19	3	5	3	3	244	„ Munster.	
1	3	8	13	25	18	13	9	1	6	1	2	100	„ Connacht.	
													100	„ Ulster (3 Co.'s)
1	35	147	247	532	353	104	77	21	18	16	3	1,554	Rural Districts (exclusive of Towns with 1,500 or more inhabitants):—	
1	26	116	210	486	356	120	70	25	19	18	2	1,449	In Leinster.	
1	12	37	58	178	99	44	21	10	7	9	2	478	„ Munster.	
—	15	49	74	221	137	48	32	13	13	14	6	622	„ Connacht.	
													622	„ Ulster (3 Co.'s)

FEMALES. (b) PERCENTAGES.

%	%	%	%	%	%	%	%	%	%	%	%	%	%	SAORSTAT EIREANN.
0.1	1.7	7.4	13.8	33.0	23.0	8.7	6.1	2.2	1.9	1.6	0.5	100.0		
0.1	1.7	7.7	14.2	32.0	22.8	8.8	6.6	2.5	1.8	1.5	0.3	100.0	LEINSTER.	
0.1	1.4	7.0	13.2	33.9	24.3	8.7	5.4	1.9	2.0	1.6	0.5	100.0	MUNSTER.	
0.1	1.9	6.5	14.7	37.0	20.1	8.3	5.5	1.8	1.7	1.7	0.7	100.0	CONNACHT.	
0.1	2.5	7.9	12.1	34.1	21.5	8.4	5.7	1.9	2.6	2.1	1.1	100.0	ULSTER (3 Counties)	
0.0	1.8	7.5	13.7	31.0	22.8	9.2	7.1	2.8	2.1	1.6	0.4	100.0	Dublin City.	
0.1	1.7	5.7	12.9	30.4	22.6	11.3	7.1	3.5	1.8	2.6	0.3	100.0	*Four U.D.'s adjoining Dublin City.	
0.1	1.1	6.6	12.2	34.7	26.8	7.3	5.2	2.0	2.2	1.4	0.4	100.0	Cork City.	
—	0.3	5.1	14.6	30.3	23.1	8.6	7.1	2.3	4.3	2.9	1.4	100.0	Limerick City.	
—	2.2	6.7	12.8	40.0	16.1	9.4	6.1	1.7	2.8	1.7	0.5	100.0	Waterford City.	
0.2	0.6	7.0	13.9	33.0	23.1	8.8	7.0	2.6	2.0	1.3	0.5	100.0	Other Towns with 1,500 or more inhabitants†:—	
—	1.3	6.6	11.1	33.8	22.7	11.4	6.0	2.1	2.0	2.2	0.8	100.0	In Leinster.	
—	0.8	4.1	19.7	36.5	18.9	6.6	7.8	1.2	2.0	1.2	1.2	100.0	„ Munster.	
1.0	3.0	8.0	13.0	25.0	18.0	13.0	9.0	1.0	6.0	1.0	2.0	100.0	„ Connacht.	
													100.0	„ Ulster (3 Co.'s)
0.1	2.2	9.5	15.9	34.2	22.7	6.7	5.0	1.3	1.2	1.0	0.2	100.0	Rural Districts (exclusive of Towns with 1,500 or more inhabitants):—	
0.1	1.8	8.0	14.5	33.5	24.6	8.3	4.8	1.7	1.3	1.3	0.1	100.0	In Leinster.	
0.2	2.5	7.8	12.1	37.2	20.7	9.2	4.4	2.1	1.5	1.9	0.4	100.0	„ Munster.	
—	2.4	7.9	11.9	35.5	22.0	7.7	5.1	2.1	2.1	2.3	1.0	100.0	„ Connacht.	
													100.0	„ Ulster (3 Co.'s)

Pembroke, Blackrock, and Dun Laoghaire, possessing Local Government.

TABLE 26A :—NUMBERS OF MALES AND FEMALES "OUT OF WORK" ON 18TH APRIL, 1926, IN SAORSTAT EIREANN AND IN EACH PROVINCE CLASSIFIED BY PERIODS OF UNEMPLOYMENT AND CONJUGAL CONDITIONS.

MALES.

PROVINCE	Total Out of Work	Out of Work as percentage of those at Work and Out of Work	MALES OUT OF WORK FOR THE UNDERMENTIONED PERIODS										
			Not more than 4 Weeks	More than 4 Weeks and not more than 26 Weeks	More than 26 Weeks and not more than 52 Weeks	More than 1 Year but less than 2 Years	2 Years but less than 3 Years	3 Years but less than 4 Years	4 Years but less than 5 Years	5 Years but less than 6 Years	6 Years but less than 10 Years	10 Years or Over	Period not stated
SAORSTAT EIREANN :			%										
Total	66,393	6 9	9,345	25,128	11,043	3,339	6,498	3,247	1,990	1,073	1,166	250	3,314
Married	25,737	6 7	3,899	9,887	4,107	1,237	2,388	1,220	825	448	488	126	1,112
Widowed	3,035	6 8	359	1,030	484	157	336	174	124	81	88	34	168
Single	37,621	7.1	5,087	14,211	6,452	1,945	3,774	1,853	1,041	544	590	90	2,034
LEINSTER :													
Total	35,797	9 9	4,527	12,865	6,487	2,138	3,912	1,846	1,046	536	615	128	1,697
Married	13,738	9 3	1,860	5,004	2,408	781	1,422	684	433	229	261	64	502
Widowed	1,705	10 8	171	557	291	95	212	107	81	30	52	17	83
Single	20,354	10 3	2,496	7,304	3,788	1,262	2,278	1,055	532	268	302	47	1,022
MUNSTER :													
Total	24,060	7 8	3,613	9,323	3,617	973	2,170	1,236	860	477	475	110	1,206
Married	9,818	7 9	1,604	3,925	1,394	376	838	482	354	104	200	57	394
Widowed	1,100	8 0	145	387	158	54	102	61	42	40	27	16	68
Single	13,142	7 6	1,864	5,011	2,065	543	1,230	692	464	243	248	37	744
CONNACHT :													
Total	3,533	1 9	587	1,589	581	139	235	101	51	33	41	7	160
Married	1,148	1.6	209	491	187	51	73	29	25	12	16	3	52
Widowed	114	1.2	17	46	23	5	7	4	—	1	6	1	4
Single	2,271	2.2	361	1,052	371	83	155	68	26	20	19	3	113
ULSTER (3 Counties) :													
Total	3,003	2.9	618	1,351	358	89	181	64	33	27	35	5	242
Married	1,033	2.8	226	467	118	29	55	25	13	13	11	2	74
Widowed	116	2.1	26	40	12	3	15	2	1	1	3	—	13
Single	1,854	3.1	366	844	228	57	111	37	19	13	21	3	155

FEMALES.

SAORSTAT EIREANN :			%										
Total	11,678	3.4	1,556	4,490	2,035	634	1,082	489	252	136	119	35	850
Married	468	2.0	61	157	80	21	37	24	15	7	8	7	51
Widowed	551	1.0	71	160	96	27	56	34	18	12	16	6	55
Single	10,659	4.1	1,424	4,173	1,859	586	989	431	219	117	95	22	744
LEINSTER :													
Total	6,613	4.7	830	2,437	1,158	371	646	333	162	78	67	20	511
Married	267	3.1	35	96	44	13	20	13	9	3	4	4	26
Widowed	343	1.9	31	107	61	16	36	24	9	11	10	4	34
Single	6,003	5.3	764	2,234	1,053	342	590	296	144	64	53	12	451
MUNSTER :													
Total	3,621	3.3	504	1,368	649	211	341	135	70	45	43	11	244
Married	143	1.9	16	41	22	7	14	9	6	2	2	3	21
Widowed	157	1.0	27	33	20	10	17	10	7	1	5	2	16
Single	3,321	3.9	461	1,291	598	194	310	116	57	42	36	6	207
CONNACHT :													
Total	722	1.2	104	335	123	32	50	9	8	3	4	3	51
Married	31	0.6	6	12	8	1	1	2	—	—	1	—	—
Widowed	24	0.2	7	11	2	—	1	—	1	—	—	—	2
Single	667	1.7	91	312	113	31	48	7	7	3	3	3	49
ULSTER (3 Counties) :													
Total	722	2.1	118	350	105	20	45	12	12	10	5	1	44
Married	27	1.2	4	8	6	—	2	—	—	2	1	—	4
Widowed	27	0.4	6	9	4	1	2	—	1	—	1	—	3
Single	668	2.7	108	333	95	19	41	12	11	8	3	1	37

TABLE 26B :—NUMBERS OF MALES AND FEMALES “ OUT OF WORK ” ON 18TH APRIL, 1926, IN THIRTEEN DISTRICTS IN SAORSTAT EIREANN CLASSIFIED BY PERIODS OF UNEMPLOYMENT AND CONJUGAL CONDITIONS.

Abbreviations—T = Total ; M = Married W = Widowed ; S = Single.

MALES.

DISTRICT	Total Out of Work	MALES OUT OF WORK FOR THE UNDERMENTIONED PERIODS										
		Not more than 4 Weeks	More than 4 Weeks and not more than 26 Weeks	More than 26 Weeks and not more than 52 Weeks	More than 1 Year but less than 2 Years	2 Years but less than 3 Years	3 Years but less than 4 Years	4 Years but less than 5 Years	5 Years but less than 6 Years	6 Years but less than 10 Years	10 Years or over	Period not stated
Dublin Co. Borough :												
T.	13,580	1,165	4,040	2,745	1,151	1,886	860	490	213	262	57	711
M.	5,441	507	1,632	1,119	428	704	323	205	94	131	33	265
W.	700	49	180	130	59	110	44	43	20	24	7	34
S.	7,439	609	2,228	1,496	664	1,072	493	242	99	107	17	412
*Four U.D.'s adjoining Dublin Co. Boro ^r :												
T.	2,229	275	674	407	157	254	140	58	42	38	8	176
M.	824	120	248	132	58	89	45	22	20	17	1	72
W.	83	8	20	12	1	9	10	6	3	2	2	10
S.	1,322	147	406	263	98	156	85	30	19	19	5	94
Cork Co. Borough :												
T.	3,709	248	968	680	261	531	318	251	122	158	21	151
M.	1,493	127	451	246	92	182	117	99	54	59	11	55
W.	179	11	44	33	14	20	13	13	6	11	3	11
S.	2,037	110	473	401	155	329	188	139	62	88	7	85
Limerick Co. Borough :												
T.	1,560	134	413	251	95	233	135	77	44	47	20	111
M.	609	54	157	102	42	86	51	32	14	18	14	39
W.	99	7	26	14	10	16	5	1	6	4	3	7
S.	852	73	230	135	43	131	79	44	24	25	3	65
Waterford Co. Borough :												
T.	1,166	138	386	185	35	132	91	47	43	27	12	70
M.	484	63	187	64	13	48	38	20	14	11	6	20
W.	53	5	15	8	1	7	4	2	4	1	1	5
S.	629	70	184	113	21	77	49	25	25	15	5	45
Other Towns with over 1,500 inhabitants † :—												
In Saorstát Eireann :												
T.	13,615	1,738	4,552	2,333	662	1,539	816	558	302	339	55	721
M.	5,519	795	1,880	896	258	611	305	246	109	135	24	260
W.	644	73	200	99	32	73	48	27	20	26	8	38
S.	7,452	870	2,472	1,338	372	855	463	285	173	178	23	423
In Leinster :												
T.	6,647	816	2,189	1,161	315	816	432	263	152	193	32	278
M.	2,684	378	933	425	126	319	161	106	56	63	16	101
W.	322	36	100	51	13	35	27	20	10	16	4	10
S.	3,641	402	1,156	685	176	462	244	137	86	114	12	167
In Munster :												
T.	5,061	648	1,663	841	243	549	311	249	122	110	17	308
M.	2,088	290	680	346	94	231	122	117	43	55	5	105
W.	243	28	79	35	14	25	19	7	10	4	4	18
S.	2,730	330	904	460	135	293	170	125	69	51	8	185
In Connacht :												
T.	1,293	182	482	243	70	124	56	31	23	24	3	55
M.	511	87	182	92	30	43	17	16	7	13	1	23
W.	47	4	16	10	4	6	2	—	—	5	—	—
S.	735	91	284	141	36	75	37	15	16	6	2	32
In Ulster (3 Counties) :												
T.	614	92	218	88	34	50	17	15	5	12	3	80
M.	236	40	85	33	8	18	5	7	3	4	2	31
W.	32	5	5	3	1	7	—	—	—	1	—	10
S.	346	47	128	52	25	25	12	8	2	7	1	39
Rural Districts (exclusive of towns of over 1,500 inhabitants) :—												
In Saorstát Eireann :												
T.	30,534	5,647	14,095	4,442	978	1,923	887	509	307	295	77	1,374
M.	11,367	2,233	5,332	1,548	346	668	341	201	143	117	37	401
W.	1,277	206	545	188	40	101	50	32	22	20	10	63
S.	17,890	3,208	8,218	2,706	592	1,154	496	276	142	158	30	910
In Leinster :												
T.	13,341	2,271	5,962	2,174	515	956	414	235	129	122	31	532
M.	4,789	855	2,191	732	169	310	155	100	59	50	14	154
W.	600	78	257	98	22	58	26	12	6	10	4	29
S.	7,952	1,338	3,514	1,344	324	588	233	123	64	62	13	349
In Munster :												
T.	12,564	2,445	5,893	1,660	339	725	381	236	146	133	40	566
M.	5,144	1,070	2,450	636	135	291	154	86	69	57	21	175
W.	526	94	223	68	15	34	20	19	14	7	5	27
S.	6,894	1,281	3,220	956	189	400	207	131	63	69	14	364
In Connacht :												
T.	2,240	405	1,107	338	69	111	45	20	10	17	4	114
M.	637	122	309	95	21	30	12	9	5	3	2	29
W.	67	13	30	13	1	1	2	—	1	1	1	4
S.	1,536	270	768	230	47	80	31	11	4	13	1	81
In Ulster (3 Counties) :												
T.	2,389	526	1,133	270	55	131	47	18	22	23	2	162
M.	797	186	382	85	21	37	20	6	10	7	—	43
W.	84	21	35	9	2	8	2	1	1	2	—	3
S.	1,508	319	716	176	32	86	25	11	11	14	2	116

* The Urban Districts of Rathmines and Rathgar, Pembroke, Blackrock and Dun Laoghaire.
† Including seven smaller Towns possessing Local Government.

TABLE 26B (contd.) :—NUMBERS OF MALES AND FEMALES "OUT OF WORK" ON 18TH APRIL, 1926, IN THIRTEEN DISTRICTS IN SAORSTAT EIREANN CLASSIFIED BY PERIODS OF UNEMPLOYMENT AND CONJUGAL CONDITIONS.

Abbreviations :—T=Total ; M=Married ; W=Widowed ; S=Single.

FEMALES.

DISTRICT	Total Out of Work	FEMALES OUT OF WORK FOR THE UNDERMENTIONED PERIODS											
		Not more than 4 Weeks	More than 4 Weeks and not more than 26 Weeks	More than 26 Weeks and not more than 52 Weeks	More than 1 Year but less than 2 Years	2 Years but less than 3 Years	3 Years but less than 4 Years	4 Years but less than 5 Years	5 Years but less than 6 Years	6 Years but less than 10 Years	10 Years or over	Period not stated	
Dublin Co. Borough :													
T.	3,317	349	1,123	507	213	400	215	86	48	40	14	232	
M.	132	14	53	22	6	12	8	4	1	2	—	10	
W.	218	16	61	38	10	27	18	7	6	0	4	22	
S.	2,967	319	1,009	537	197	361	180	75	41	20	10	200	
*Four U.D.'s adjoining Dublin Co. Borough :													
T.	720	92	235	132	47	59	22	16	8	4	—	105	
M.	18	3	4	2	1	1	—	1	—	—	—	6	
W.	33	5	8	10	1	1	1	1	1	1	—	4	
S.	669	84	223	120	45	57	21	14	7	3	—	95	
Cork Co. Borough :													
T.	1,009	98	281	231	106	133	47	26	18	15	2	52	
M.	43	6	6	9	4	5	4	4	—	1	1	3	
W.	46	7	7	13	3	4	1	4	—	3	—	4	
S.	920	85	268	209	99	124	42	18	18	11	1	45	
Limerick Co. Borough :													
T.	350	30	114	50	14	62	28	10	6	6	1	29	
M.	11	—	2	—	—	4	1	—	1	—	—	3	
W.	35	4	4	4	3	8	5	1	—	1	—	4	
S.	304	26	108	46	11	50	22	9	5	5	—	22	
Waterford Co. Borough :													
T.	180	31	66	33	7	14	10	5	1	—	1	12	
M.	14	2	7	2	1	—	1	—	—	—	—	1	
W.	9	1	4	—	—	1	2	—	—	—	1	—	
S.	157	28	55	31	6	13	7	5	1	—	—	11	
Other Towns with over 1,500 inhabitants† :—													
In Saorstát Eireann :													
T.	1,999	260	775	364	82	174	90	55	22	26	11	140	
M.	109	16	28	19	3	9	8	4	2	3	4	13	
W.	101	19	32	19	3	9	3	3	2	1	—	10	
S.	1,789	225	715	326	76	156	79	48	18	22	7	117	
In Leinster :													
T.	1,022	121	389	181	43	96	63	30	13	13	6	67	
M.	61	10	14	9	3	6	5	2	2	1	4	5	
W.	50	4	19	8	3	6	2	1	2	—	—	5	
S.	911	107	356	164	37	84	56	27	9	12	2	57	
In Munster :													
T.	633	84	238	125	22	54	22	15	8	10	4	51	
M.	30	1	10	6	—	1	2	2	—	1	—	7	
W.	33	8	8	8	—	2	1	1	—	—	—	5	
S.	570	75	220	111	22	51	19	12	8	9	4	39	
In Connacht :													
T.	244	44	106	45	11	19	3	4	—	2	1	9	
M.	14	5	2	4	—	1	—	—	—	1	—	—	
W.	13	6	4	2	—	—	—	1	—	—	—	—	
S.	217	33	100	39	11	18	2	3	—	1	1	9	
In Ulster (3 Counties) :													
T.	100	11	42	13	6	5	2	6	1	1	—	13	
M.	4	—	2	—	—	1	—	—	—	—	—	1	
W.	5	1	1	1	—	1	—	—	—	1	—	—	
S.	91	10	39	12	6	3	2	6	1	—	—	12	
Rural Districts (exclusive of towns of over 1,500 inhabitants) :—													
In Saorstát Eireann :													
T.	4,103	696	1,896	628	165	240	77	54	33	28	6	280	
M.	141	20	57	28	6	6	2	2	3	2	2	15	
W.	109	19	44	12	7	6	4	2	3	1	—	11	
S.	3,853	657	1,795	590	152	228	71	50	27	25	4	254	
In Leinster :													
T.	1,554	268	690	248	68	91	33	30	9	10	—	107	
M.	56	8	25	11	3	1	—	2	—	1	—	5	
W.	42	6	19	5	2	2	3	—	2	—	—	3	
S.	1,456	254	646	232	63	88	30	28	7	9	—	99	
In Munster :													
T.	1,449	261	669	210	62	78	28	14	12	12	3	100	
M.	45	7	16	5	2	4	1	—	1	—	2	7	
W.	34	7	10	4	4	2	1	—	1	—	—	3	
S.	1,370	247	643	201	56	72	26	13	10	11	1	90	
In Connacht :													
T.	478	60	229	78	21	31	6	4	3	2	2	42	
M.	17	1	10	4	1	—	—	—	—	—	—	—	
W.	11	1	7	—	—	1	—	—	—	—	—	—	
S.	450	58	212	74	20	30	5	4	3	2	2	40	
In Ulster (3 Counties) :													
T.	622	107	308	92	14	40	10	6	9	4	1	31	
M.	23	4	6	6	—	1	—	—	2	—	—	3	
W.	22	5	8	3	1	1	—	—	—	—	—	3	
S.	577	98	294	83	13	38	10	5	7	3	1	25	

* The Urban Districts of Rathmines and Rathgar, Pembroke, Blackrock and Dun Laoghaire.

† Including seven smaller Towns possessing Local Government.

TABLE 27A :—NUMBERS OF MALES AND FEMALES "OUT OF WORK" ON 18TH APRIL, 1926, IN SAORSTAT EIREANN, AND IN EACH PROVINCE, CLASSIFIED BY CONJUGAL CONDITIONS AND AGES.

Abbreviations :—T=Total ; M=Married ; W=Widowed ; S=Single.

MALES.

PROVINCE	Total	AGE GROUPS										
		12 and 13	14 and 15	16 and 17	18 and 19	20 to 24	25 to 34	35 to 44	45 to 54	55 to 64	65 to 69	70 and over
SAORSTAT EIREANN :												
T.	66,393	8	381	2,032	3,649	10,936	15,454	11,045	10,952	7,648	3,119	1,169
M.	25,737	—	—	—	10	734	5,037	5,954	6,697	4,815	1,859	631
W.	3,035	—	—	—	—	4	123	310	697	949	621	331
S.	37,621	8	381	2,032	3,639	10,198	10,294	4,781	3,558	1,884	639	207
LEINSTER :												
T.	35,797	7	247	1,184	2,023	6,210	8,505	5,934	5,545	3,910	1,638	594
M.	13,738	—	—	—	7	485	2,994	3,287	3,297	2,408	948	312
W.	1,705	—	—	—	—	3	60	158	398	548	356	182
S.	20,354	7	247	1,184	2,016	5,722	5,451	2,489	1,850	954	334	100
MUNSTER :												
T.	24,060	1	88	578	1,200	3,564	5,389	4,139	4,438	3,063	1,182	418
M.	9,818	—	—	—	2	195	1,654	2,174	2,831	2,002	726	234
W.	1,100	—	—	—	—	1	50	128	247	330	227	117
S.	13,142	1	88	578	1,198	3,368	3,685	1,837	1,360	731	229	67
CONNACHT :												
T.	3,533	—	19	141	247	616	903	513	516	341	148	89
M.	1,148	—	—	—	—	38	218	244	299	207	93	49
W.	114	—	—	—	—	—	5	8	31	35	19	16
S.	2,271	—	19	141	247	578	680	261	186	99	36	24
ULSTER (3 Counties) :												
T.	3,003	—	27	129	179	546	657	459	453	334	151	68
M.	1,033	—	—	—	1	16	171	249	270	198	92	36
W.	116	—	—	—	—	—	8	16	21	36	19	16
S.	1,854	—	27	129	178	530	478	194	162	100	40	16

FEMALES.

SAORSTAT EIREANN :												
T.	11,678	9	194	868	1,606	3,859	2,687	1,014	714	488	186	53
M.	468	—	—	2	8	57	132	118	90	40	12	9
W.	551	—	—	—	—	8	51	90	169	144	69	20
S.	10,659	9	194	866	1,598	3,794	2,504	806	455	304	105	24
LEINSTER :												
T.	6,613	5	112	509	936	2,118	1,507	580	436	287	100	23
M.	267	—	—	2	5	30	67	71	58	26	5	3
W.	343	—	—	—	—	6	31	60	105	92	39	10
S.	6,003	5	112	507	931	2,082	1,409	449	273	169	56	10
MUNSTER :												
T.	3,621	2	50	255	477	1,228	880	313	197	143	59	17
M.	143	—	—	—	1	24	43	31	25	10	6	3
W.	157	—	—	—	—	2	16	23	48	41	22	5
S.	3,321	2	50	255	476	1,202	821	259	124	92	31	9
CONNACHT :												
T.	722	1	14	47	106	267	145	60	40	25	12	5
M.	31	—	—	—	2	2	14	9	3	—	—	1
W.	24	—	—	—	—	—	3	3	8	4	3	3
S.	667	1	14	47	104	265	128	48	29	21	9	1
ULSTER (3 Counties) :												
T.	722	1	18	57	87	246	155	61	41	33	15	8
M.	27	—	—	—	—	1	8	7	4	4	1	2
W.	27	—	—	—	—	—	1	4	8	7	5	2
S.	668	1	18	57	87	245	146	50	29	22	9	4

TABLE 27B :—NUMBERS OF MALES AND FEMALES " OUT OF WORK " ON 18TH APRIL, 1926, IN AND

T=Total; M=Married;

MALES.

DISTRICT	Total Males Out of Work	NUMBER OF MALES OF THE FOLLOWING AGES WHO WERE OUT OF WORK											
		12 and 13	14 and 15	16 and 17	18 and 19	20-24	25-34	35-44	45-54	55-59	60-64	65-69	70 and over
Dublin Co. Borough :													
T.*	13,580	—	109	472	780	2,030	3,482	2,286	1,864	793	573	463	188
M.	5,441	—	—	—	3	261	1,466	1,403	1,163	453	346	253	93
W.	700	—	—	—	—	—	34	69	162	109	127	132	67
S.	7,439	—	109	472	777	2,369	1,982	814	530	171	100	78	28
Four U.D.'s adjoining Dublin Co. Boro.*													
T.	2,229	—	22	81	153	453	589	335	290	118	85	77	26
M.	824	—	—	—	—	32	207	189	190	81	61	50	14
W.	83	—	—	—	—	—	1	6	19	15	16	18	8
S.	1,322	—	22	81	153	421	381	140	81	22	8	9	4
Cork Co. Borough :													
T.	3,709	—	13	99	174	668	964	648	601	202	159	113	68
M.	1,493	—	—	—	—	44	359	364	385	134	101	69	37
W.	179	—	—	—	—	1	13	15	44	27	25	31	23
S.	2,037	—	13	99	174	623	592	269	172	41	33	13	8
Limerick Co. Borough :													
T.	1,560	1	9	45	105	278	377	247	220	103	91	62	22
M.	609	—	—	—	1	15	137	144	136	72	54	39	11
W.	99	—	—	—	—	—	6	12	21	16	20	16	8
S.	852	1	9	45	104	263	234	91	63	15	17	7	3
Waterford Co. Borough :													
T.	1,166	—	7	34	58	209	308	180	155	73	63	55	24
M.	484	—	—	—	1	27	130	101	85	46	39	42	13
W.	53	—	—	—	—	—	5	7	7	5	14	7	8
S.	629	—	7	34	57	182	173	72	63	22	10	6	3
Other Towns with over 1,500 inhabitants :—†													
In Saorstát Eireann :													
T.	13,615	1	49	358	731	2,223	3,234	2,347	2,108	859	697	645	273
M.	5,519	—	—	—	3	177	1,102	1,283	1,404	559	432	407	152
W.	644	—	—	—	—	2	21	80	132	93	115	131	70
S.	7,452	1	49	358	728	2,044	2,111	984	662	207	150	107	51
In Leinster :													
T.	6,647	1	31	188	344	1,102	1,608	1,164	1,024	380	333	334	129
M.	2,684	—	—	—	3	97	578	646	627	245	203	212	73
W.	322	—	—	—	—	2	8	37	66	45	58	69	37
S.	3,641	1	31	188	341	1,003	1,022	481	331	99	72	53	19
In Munster :													
T.	5,061	—	7	105	268	792	1,164	889	808	368	255	224	91
M.	2,088	—	—	—	—	57	365	485	594	248	161	135	43
W.	243	—	—	—	—	—	8	33	40	38	42	47	26
S.	2,730	—	7	105	268	735	791	371	255	82	52	42	22
In Connacht :													
T.	1,293	—	7	42	89	219	329	191	190	70	69	54	33
M.	511	—	—	—	—	19	112	97	126	47	46	41	23
W.	47	—	—	—	—	—	3	5	12	7	8	7	5
S.	735	—	7	42	89	200	214	89	52	16	15	6	5
In Ulster (3 Counties) :													
T.	614	—	4	23	30	110	133	103	86	32	40	33	20
M.	236	—	—	—	—	4	47	55	57	19	22	19	13
W.	32	—	—	—	—	—	2	5	5	3	7	8	2
S.	346	—	4	23	30	106	84	43	24	10	11	6	5
Rural Districts (exclusive of towns with over 1,500 inhabitants) :—													
In Saorstát Eireann :													
T.	30,534	6	172	943	1,648	4,475	6,500	5,002	5,624	2,156	1,736	1,704	568
M.	11,367	—	—	—	2	178	1,636	2,470	3,334	1,367	1,070	999	311
W.	1,277	—	—	—	—	1	43	121	312	169	198	286	147
S.	17,890	6	172	943	1,646	4,296	4,821	2,411	1,978	620	468	419	110
In Leinster :													
T.	13,341	6	85	443	746	2,025	2,826	2,149	2,307	887	792	764	251
M.	4,789	—	—	—	1	95	743	1,049	1,317	527	492	433	132
W.	600	—	—	—	—	1	17	46	151	79	99	137	70
S.	7,952	6	85	443	745	1,929	2,066	1,054	899	281	201	194	49
In Munster :													
T.	12,564	—	52	295	595	1,617	2,576	2,175	2,504	1,005	744	728	213
M.	5,144	—	—	—	—	52	663	1,080	1,631	683	464	441	130
W.	526	—	—	—	—	—	18	61	126	66	77	126	52
S.	6,894	—	52	295	595	1,565	1,895	1,034	807	256	203	161	31
In Connacht :													
T.	2,240	—	12	99	158	397	574	322	326	123	79	94	56
M.	637	—	—	—	—	19	106	147	173	71	43	52	26
W.	67	—	—	—	—	—	2	3	19	12	8	12	11
S.	1,536	—	12	99	158	378	466	172	134	40	28	30	19
In Ulster (3 Counties) :													
T.	2,389	—	23	106	149	436	524	356	307	141	121	118	48
M.	797	—	—	—	1	12	124	194	213	86	71	73	23
W.	84	—	—	—	—	—	6	11	16	12	14	11	14
S.	1,508	—	23	106	148	424	394	151	138	43	36	34	11

* The Urban Districts of Rathmines and Rathgar, † Including the seven smaller

THIRTEEN DISTRICTS OF SAORSTAT EIREANN, CLASSIFIED BY CONJUGAL CONDITIONS BY AGES.

W = Widowed; S = Single.

FEMALES.

DISTRICT	Total Females Out of Work	NUMBER OF FEMALES OF THE FOLLOWING AGES WHO WERE OUT OF WORK											
		12 and 13	14 and 15	16 and 17	18 and 19	20-24	25-34	35-44	45-54	55-59	60-64	65-69	70 and over
Dublin Co. Borough :													
T.	3,317	1	59	249	454	1,030	755	305	236	93	70	52	13
M.	132	—	—	1	2	19	33	28	35	8	5	—	1
W.	218	—	—	—	—	5	16	33	64	37	29	27	7
S.	2,967	1	59	248	452	1,006	706	244	137	48	36	25	5
Four U.D.'s adjoining Dublin Co. Boro.*													
T.	720	1	12	41	93	219	163	81	51	25	13	19	2
M.	18	—	—	—	—	1	4	9	1	1	1	1	—
W.	33	—	—	—	—	—	5	6	12	4	3	3	—
S.	669	1	12	41	93	218	154	66	38	20	9	15	2
Cork Co. Borough :													
T.	1,009	1	11	67	123	350	270	74	53	20	22	14	4
M.	43	—	—	—	—	11	16	7	8	—	1	—	—
W.	46	—	—	—	—	—	9	8	11	4	8	5	1
S.	920	1	11	67	123	339	245	59	34	16	13	9	3
Limerick Co. Borough :													
T.	350	—	1	18	51	106	81	30	25	8	15	10	5
M.	11	—	—	—	—	3	3	2	1	—	1	—	1
W.	35	—	—	—	—	1	2	4	10	4	7	5	2
S.	304	—	1	18	51	102	76	24	14	4	7	5	2
Waterford Co. Borough :													
T.	180	—	4	12	23	72	29	17	11	3	5	3	1
M.	14	—	—	—	—	3	6	2	2	—	1	—	—
W.	9	—	—	—	—	—	1	—	3	—	2	—	—
S.	157	—	4	12	23	69	22	15	6	2	2	1	1
Other Towns with over 1,500 inhabitants :—†													
In Saorstát Eireann :													
T.	1,999	3	19	132	273	665	444	191	138	44	44	31	15
M.	109	—	—	1	2	8	29	33	16	5	5	5	5
W.	101	—	—	—	—	1	7	16	31	15	14	11	6
S.	1,789	3	19	131	271	656	408	142	91	24	25	15	4
In Leinster :													
T.	1,022	2	6	72	142	337	236	90	72	27	20	13	5
M.	61	—	—	1	—	4	15	20	12	4	1	2	2
W.	50	—	—	—	—	—	3	9	15	10	6	5	2
S.	911	2	6	71	142	333	218	61	45	13	13	6	1
In Munster :													
T.	633	—	8	42	70	214	144	72	38	13	13	14	5
M.	30	—	—	—	1	3	6	10	3	1	2	3	1
W.	33	—	—	—	—	1	2	5	9	4	5	5	2
S.	570	—	8	42	69	210	136	57	26	8	6	6	2
In Connacht :													
T.	244	—	2	10	48	89	46	16	19	3	5	3	3
M.	14	—	—	—	1	1	8	2	1	—	—	—	1
W.	13	—	—	—	—	—	2	2	5	1	1	—	2
S.	217	—	2	10	47	88	36	12	13	2	4	3	—
In Ulster (3 Counties) :													
T.	100	1	3	8	13	25	18	13	9	1	6	1	2
M.	4	—	—	—	—	—	—	1	—	—	2	—	1
W.	5	—	—	—	—	—	—	—	2	—	2	—	—
S.	91	1	3	8	13	25	18	12	7	1	2	—	1
Rural Districts (exclusive of towns with over 1,500 inhabitants) :—													
In Saorstát Eireann :													
T.	4,103	3	88	349	589	1,417	945	316	200	69	57	57	13
M.	141	—	—	—	4	12	41	37	27	7	5	6	2
W.	109	—	—	—	—	1	11	23	38	7	9	16	4
S.	3,853	3	88	349	585	1,404	893	256	135	55	43	35	7
In Leinster :													
T.	1,554	1	35	147	247	532	353	104	77	21	18	16	3
M.	56	—	—	—	3	6	15	14	10	5	1	2	—
W.	42	—	—	—	—	1	7	12	14	1	2	4	1
S.	1,456	1	35	147	244	525	331	78	53	15	15	10	2
In Munster :													
T.	1,449	1	26	116	210	486	356	120	70	25	19	18	2
M.	45	—	—	—	—	4	12	10	11	1	3	3	1
W.	34	—	—	—	—	—	2	6	15	4	2	5	—
S.	1,370	1	26	116	210	482	342	104	44	20	14	10	1
In Connacht :													
T.	478	1	12	37	58	178	99	44	21	10	7	9	2
M.	17	—	—	—	1	1	6	7	2	—	—	—	—
W.	11	—	—	—	—	—	1	1	3	1	1	3	1
S.	450	1	12	37	57	177	92	36	16	9	6	6	1
In Ulster (3 Counties) :													
T.	622	—	15	49	74	221	137	48	32	13	13	14	6
M.	23	—	—	—	—	1	8	6	4	1	1	1	1
W.	22	—	—	—	—	—	1	4	6	1	4	4	2
S.	577	—	15	49	74	220	128	38	22	11	8	9	3

Pembroke, Blackrock and Dun Laoghaire.
Towns possessing Local Government.

TABLE 28 :—NUMBERS OF SINGLE MALES AND SINGLE FEMALES "OUT OF WORK" ON 18TH APRIL, 1926, IN EACH PROVINCE AND IN THIRTEEN DISTRICTS IN SAORSTAT EIREANN, CLASSIFIED BY HOUSING CONDITIONS (SIZE OF DWELLING).

MALES.

DISTRICT	Total Out of Work	SINGLE PERSONS OUT OF WORK LIVING IN DWELLINGS HAVING					Not classified by Housing Conditions†
		1 Room	2 Rooms	3 and 4 Rooms	5 and 6 Rooms	7 or more Rooms	
SAORSTAT EIREANN ...	37,621	3,014	7,767	19,696	3,792	1,137	2,215
LEINSTER ...	20,354	2,294	4,310	9,857	1,886	621	1,386
MUNSTER ...	13,142	546	2,614	7,390	1,510	387	695
CONNACHT ...	2,271	117	457	1,339	207	69	82
ULSTER (3 Counties) ...	1,854	57	386	1,110	189	60	52
Dublin Co. Borough ...	7,439	1,845	1,801	1,974	720	178	921
Four U.D.'s adjoining Dublin City* ...	1,322	102	274	585	192	115	54
Cork Co. Borough ...	2,037	98	388	936	321	91	203
Limerick Co. Borough ...	852	79	248	330	92	20	83
Waterford Co. Borough ...	629	20	99	341	64	13	92
Other Towns with over 1,500 inhabitants : †							
In Leinster ...	3,641	153	877	1,802	425	158	226
In Munster ...	2,730	135	616	1,336	334	130	179
In Connacht ...	735	50	151	383	70	33	48
In Ulster (3 Counties) ...	346	6	48	197	56	14	25
Rural Districts (exclusive of Towns of over 1,500 inhabitants) :							
In Leinster ...	7,952	194	1,358	5,496	549	170	185
In Munster ...	6,894	214	1,263	4,447	699	133	138
In Connacht ...	1,536	67	306	956	137	36	34
In Ulster (3 Counties) ...	1,508	51	338	913	133	46	27

FEMALES.

SAORSTAT EIREANN ...	10,659	1,098	2,216	4,831	1,488	541	485
LEINSTER ...	6,003	868	1,243	2,435	829	322	306
MUNSTER ...	3,321	169	652	1,717	497	150	136
CONNACHT ...	667	38	135	337	89	39	29
ULSTER (3 Counties) ...	668	23	186	342	73	30	14
Dublin Co. Borough ...	2,967	745	655	871	398	113	185
Four U.D.'s adjoining Dublin City* ...	669	69	112	235	125	80	48
Cork Co. Borough ...	920	63	191	430	154	44	38
Limerick Co. Borough ...	304	30	86	133	27	8	20
Waterford Co. Borough ...	157	5	25	78	28	7	14
Other Towns with over 1,500 inhabitants : †							
In Leinster ...	911	32	215	412	158	64	30
In Munster ...	570	28	131	236	104	41	30
In Connacht ...	217	20	48	90	28	13	18
In Ulster (3 Counties) ...	91	4	12	46	10	14	5
Rural Districts (exclusive of Towns of over 1,500 inhabitants) :							
In Leinster ...	1,456	22	261	917	148	65	43
In Munster ...	1,370	43	219	840	184	50	34
In Connacht ...	450	18	87	247	61	26	11
In Ulster (3 Counties) ...	577	19	174	296	63	16	9

* The Urban Districts of Rathmines and Rathgar, Pembroke, Blackrock and Dun Laoghaire.

† Including the seven smaller Towns possessing Local Government.

‡ Persons "not classified by Housing Conditions" comprise Persons in families of 11 living in 11 rooms or more and persons in families of 12 or more living in 4 rooms or more.

TABLE 29 :—NUMBERS OF SINGLE MALES AND SINGLE FEMALES "OUT OF WORK" ON 18TH APRIL, 1926, IN EACH PROVINCE AND IN THIRTEEN DISTRICTS IN SAORSTAT EIREANN, CLASSIFIED BY HOUSING CONDITIONS. (PERSONS PER ROOM).

MALES.

DISTRICT	Total Out of Work	SINGLE PERSONS OUT OF WORK LIVING IN DWELLINGS WITH						Not classified by Housing Conditions†
		Less than 1 Person per Room	1 but less than 1½ Persons per Room	1½ but less than 2 Persons per Room	2 but less than 3 Persons per Room	3 but less than 4 Persons per Room	4 or more Persons per Room	
SAORSTAT EIREANN ...	37,621	6,270	9,470	6,008	7,980	3,040	2,638	2,215
LEINSTER ...	20,354	2,988	4,794	3,006	4,387	1,891	1,902	1,386
MUNSTER ...	13,142	2,620	3,617	2,251	2,607	836	516	695
CONNACHT ...	2,271	336	601	412	530	178	132	82
ULSTER (3 Counties) ...	1,854	326	458	339	456	135	88	52
Dublin Co. Borough ...	7,439	463	1,198	851	1,590	974	1,442	921
Four U.D.'s adjoining Dublin City* ...	1,322	194	347	186	303	134	104	54
Cork Co. Borough ...	2,037	308	493	330	459	163	81	203
Limerick Co. Borough ...	852	76	172	159	192	86	84	83
Waterford Co. Borough ...	629	72	141	107	139	49	29	92
Other Towns with over 1,500 inhabitants :†								
In Leinster ...	3,641	661	977	612	752	254	159	226
In Munster ...	2,730	526	787	451	510	177	100	179
In Connacht ...	735	100	211	121	163	48	44	48
In Ulster (3 Counties) ...	346	73	93	71	70	9	5	25
Rural Districts (exclusive of Towns of over 1,500 inhabitants) :								
In Leinster ...	7,952	1,670	2,272	1,357	1,742	529	197	185
In Munster ...	6,894	1,638	2,024	1,204	1,307	361	222	138
In Connacht ...	1,536	236	390	291	367	130	88	34
In Ulster (3 Counties) ...	1,508	253	365	268	386	126	83	27

FEMALES.

SAORSTAT EIREANN ...	10,659	1,346	2,464	1,617	2,616	1,110	1,021	485
LEINSTER ...	6,003	740	1,317	853	1,435	646	706	306
MUNSTER ...	3,321	448	863	548	833	289	204	136
CONNACHT ...	667	76	150	108	170	89	45	29
ULSTER (3 Counties) ...	668	82	134	108	178	86	66	14
Dublin Co. Borough ...	2,967	262	580	350	674	378	538	185
Four U.D.'s adjoining Dublin City* ...	669	145	161	85	140	55	35	48
Cork Co. Borough ...	920	118	228	135	253	91	57	38
Limerick Co. Borough ...	304	22	67	50	76	36	33	20
Waterford Co. Borough ...	157	21	44	30	31	11	6	14
Other Towns with over 1,500 inhabitants :†								
In Leinster ...	911	162	221	152	210	76	60	30
In Munster ...	570	105	153	75	130	41	36	30
In Connacht ...	217	23	42	41	47	33	13	18
In Ulster (3 Counties) ...	91	19	22	21	16	4	4	5
Rural Districts (exclusive of Towns of over 1,500 inhabitants) :								
In Leinster ...	1,456	171	355	266	411	137	73	43
In Munster ...	1,370	182	371	258	343	110	72	34
In Connacht ...	450	53	108	67	123	56	32	11
In Ulster (3 Counties) ...	577	63	112	87	162	82	62	9

* The Urban Districts of Rathmines and Rathgar, Pembroke, Blackrock and Dun Laoghaire.

† Including the seven smaller Towns possessing Local Government.

‡ Persons "not classified by Housing Conditions" comprise Persons in families of 11 living in 11 rooms or more and persons in families of 12 or more living in 4 rooms or more.

TABLE 30:—NUMBERS OF SINGLE MALES AND SINGLE FEMALES "OUT OF WORK" ON 18TH CONDITIONS (SIZE OF DWELLING)

MALES.

DISTRICT	Ages	Total Out of Work	SINGLE MALES OUT OF WORK LIVING IN DWELLINGS HAVING					Not classified by Housing Conditions†
			1 Room	2 Rooms	3 and 4 Rooms	5 and 6 Rooms	7 or more Rooms	
LEINSTER :								
Dublin Co. Borough ...	12 — 17	581	170	191	156	29	7	28
	18 & 19	777	232	231	198	82	16	18
	20 — 24	2,369	602	614	733	252	63	105
	25 — 34	1,982	414	488	559	249	55	217
	35 — 44	814	196	152	190	60	14	202
	45 — 54	539	143	65	87	32	15	197
	55 & over	377	88	60	51	16	8	154
Four U.D.'s of Rathmines and Rathgar, Pombroko, Blackrock, and Dun Laoghaire.	12 — 17	103	9	30	49	6	5	4
	18 & 19	153	13	31	82	18	4	5
	20 — 24	421	29	89	211	55	27	10
	25 — 34	381	24	63	154	77	48	15
	35 — 44	140	13	35	48	19	14	11
	45 — 54	81	8	17	28	11	13	4
	55 & over	43	6	9	13	6	4	5
Other Towns in Leinster with over 1,500 inhabitants.*	12 — 17	220	4	63	117	26	5	5
	18 & 19	341	13	85	185	39	7	12
	20 — 24	1,003	34	238	517	125	39	50
	25 — 34	1,022	22	218	533	148	60	41
	35 — 44	481	19	125	224	47	24	42
	45 — 54	331	34	87	137	21	19	33
	55 & over	243	27	61	89	19	4	43
Rural Districts (exclusive of Towns of over 1,500 inhabitants) in Leinster.	12 — 17	534	9	96	381	31	11	6
	18 & 19	745	11	125	518	59	13	19
	20 — 24	1,929	23	274	1,387	159	42	44
	25 — 34	2,066	23	302	1,503	163	48	27
	35 — 44	1,054	24	190	732	69	24	15
	45 — 54	899	46	197	566	37	19	34
	55 & over	725	58	174	409	31	13	40
MUNSTER :								
Cork, Limerick and Waterford Co Boroughs.	12 — 17	208	17	64	107	10	1	9
	18 & 19	335	23	80	175	36	6	15
	20 — 24	1,068	45	229	533	154	37	70
	25 — 34	999	48	200	469	163	49	70
	35 — 44	432	23	86	175	64	13	71
	45 — 54	298	25	53	106	30	11	73
	55 & over	178	16	23	42	20	7	70
Other Towns in Munster with over 1,500 inhabitants.*	12 — 17	112	8	35	50	12	2	5
	18 & 19	268	15	49	152	31	11	10
	20 — 24	735	28	177	365	110	31	24
	25 — 34	791	29	168	408	111	43	32
	35 — 44	371	13	82	173	40	28	35
	45 — 54	255	23	57	117	15	10	33
	55 & over	198	19	48	71	15	5	40
Rural Districts (exclusive of Towns of over 1,500 inhabitants) in Munster.	12 — 17	347	9	71	237	20	3	7
	18 & 19	595	15	103	406	48	6	17
	20 — 24	1,565	24	245	1,033	196	36	31
	25 — 34	1,895	42	286	1,278	221	46	22
	35 — 44	1,034	24	201	677	96	19	17
	45 — 54	807	42	202	468	62	20	13
	55 & over	651	58	155	348	56	3	31
CONNACHT :	12 — 17	160	9	37	98	12	2	2
	18 & 19	247	10	55	144	26	5	7
	20 — 24	578	22	113	347	59	18	19
	25 — 34	680	27	125	425	58	28	17
	35 — 44	261	17	40	161	22	8	13
	45 — 54	186	16	42	98	19	6	5
	55 & over	159	16	45	66	11	2	19
ULSTER (3 Counties):	12 — 17	156	3	38	97	11	5	2
	18 & 19	178	3	37	110	20	5	3
	20 — 24	530	14	106	323	57	16	14
	25 — 34	478	11	92	294	53	15	13
	35 — 44	194	4	36	116	20	10	8
	45 — 54	162	8	40	85	19	5	5
	55 & over	156	14	37	85	9	4	7

† Persons "Not classified by Housing Conditions" comprise Persons in families of 11 living

* Including seven smaller Towns

APRIL, 1926, IN NINE DISTRICTS IN SAORSTAT EIRĒANN, CLASSIFIED BY HOUSING AND BY AGES.

FEMALES.

DISTRICT	Ages	Total Out of Work	SINGLE FEMALES OUT OF WORK LIVING IN DWELLINGS HAVING					Not classified by Housing Conditions†
			1 Room	2 Rooms	3 and 4 Rooms	5 and 6 Rooms	7 or more Rooms	
LEINSTER :								
Dublin County Borough ...	12 — 17	308	88	81	91	34	8	6
	18 & 19	452	121	121	131	57	9	13
	20 — 24	1,006	204	234	319	145	40	64
	25 — 34	706	136	147	229	115	23	56
	35 — 44	244	69	45	58	30	21	21
	45 — 54	137	60	12	26	11	8	20
	55 & over	114	67	15	17	6	4	5
Four U.D.'s of Rathmines and Rathgar, Pembroke, Blackrock, and Dun Laoghaire.	12 — 17	54	6	17	23	3	3	2
	18 & 19	93	6	19	38	18	8	4
	20 — 24	218	13	43	90	45	19	8
	25 — 34	154	11	16	58	29	28	12
	35 — 44	66	5	10	15	11	13	12
	45 — 54	38	9	4	4	10	5	6
	55 & over	46	19	3	7	9	4	4
Other Towns in Leinster with over 1,500 inhabitants.*	12 — 17	79	3	29	36	9	—	2
	18 & 19	142	3	38	69	18	11	3
	20 — 24	333	7	73	156	59	21	17
	25 — 34	218	5	43	96	49	21	4
	35 — 44	61	3	17	25	10	6	—
	45 — 54	45	8	9	17	6	2	3
	55 & over	33	3	6	13	7	3	1
Rural Districts (exclusive of Towns of over 1,500 inhabitants) in Leinster.	12 — 17	183	4	44	119	9	3	4
	18 & 19	244	5	40	158	25	7	9
	20 — 24	525	4	81	339	53	28	20
	25 — 34	331	5	53	205	40	22	6
	35 — 44	78	2	16	48	10	—	2
	45 — 54	53	1	13	28	8	2	1
	55 & over	42	1	14	20	3	3	1
MUNSTER :								
Cork, Limerick, and Waterford Co. Boroughs.	12 — 17	114	5	30	64	7	3	5
	18 & 19	197	14	60	99	15	2	7
	20 — 24	510	23	118	253	82	17	17
	25 — 34	343	15	60	161	69	23	15
	35 — 44	98	15	16	31	18	8	10
	45 — 54	54	7	10	13	8	3	13
	55 & over	65	19	8	20	10	3	5
Other Towns in Munster with over 1,500 inhabitants.*	12 — 17	50	4	20	23	1	1	1
	18 & 19	69	1	19	33	10	2	4
	20 — 24	210	3	47	87	43	14	16
	25 — 34	136	4	24	55	29	17	7
	35 — 44	57	4	11	23	14	3	2
	45 — 54	26	6	6	8	3	3	—
	55 & over	22	6	4	7	4	1	—
Rural Districts (exclusive of Towns of over 1,500 inhabitants) in Munster.	12 — 17	143	7	28	88	12	3	5
	18 & 19	210	6	45	132	18	2	7
	20 — 24	482	9	72	300	66	24	11
	25 — 34	342	12	42	216	57	12	3
	35 — 44	104	5	10	61	21	5	2
	45 — 54	44	4	7	27	1	3	2
	55 & over	45	—	15	16	9	1	4
CONNACHT :	12 — 17	62	5	20	37	—	—	—
	18 & 19	104	3	18	68	10	1	4
	20 — 24	265	10	62	127	43	13	10
	25 — 34	128	8	17	69	17	13	4
	35 — 44	48	2	6	26	8	4	2
	45 — 54	29	5	5	5	6	3	5
	55 & over	31	5	7	5	5	5	4
ULSTER (3 Counties) :	12 — 17	76	4	27	37	7	—	1
	18 & 19	87	4	17	54	5	5	2
	20 — 24	245	6	72	122	30	11	4
	25 — 34	146	2	39	80	13	8	4
	35 — 44	50	4	13	20	7	5	1
	45 — 54	29	2	6	10	9	1	1
	55 & over	35	1	12	19	2	—	1

possessing Local Government.

in 11 rooms or more and persons in families of 12 or more living in 4 rooms or more.

TABLE 31 :—NUMBERS OF SINGLE MALES AND SINGLE FEMALES "OUT OF WORK" ON 18TH CONDITIONS (PERSONS PER MALES.

DISTRICT	Ages	Total Out of Work	SINGLE MALES OUT OF WORK LIVING IN DWELLINGS WITH						
			Less than 1 Person per Room	1 but less than 1½ Persons per Room	1½ but less than 2 Persons per Room	2 but less than 3 Persons per Room	3 but less than 4 Persons per Room	4 or more Persons per Room	Not classified by Housing Conditions†
LEINSTER :									
	12 — 17	581	4	35	49	143	103	219	28
	18 & 19	777	26	81	80	170	148	254	18
Dublin Co. Borough ...	20 — 24	2,369	111	322	296	578	374	583	105
	25 — 34	1,982	158	364	288	443	234	278	217
	35 — 44	814	78	184	89	134	62	65	202
	45 — 54	539	45	134	29	76	35	23	197
	55 & over	377	41	78	20	46	18	20	154
	12 — 17	103	5	17	12	28	21	16	4
Four U.D.'s of Rathmines and Rathgar, Pembroke, Blackrock, and Dun Laoghaire.	18 & 19	153	5	27	26	45	21	24	5
	20 — 24	421	34	115	62	102	52	46	10
	25 — 34	381	82	115	53	81	20	15	15
	35 — 44	140	31	32	18	30	16	2	11
	45 — 54	81	27	23	9	14	3	1	4
	55 & over	43	10	18	6	3	1	—	5
	12 — 17	220	14	38	40	70	32	21	5
	18 & 19	341	22	71	74	95	35	32	12
Other Towns in Leinster with over 1,500 inhabitants.*	20 — 24	1,003	110	235	187	259	96	66	50
	25 — 34	1,022	192	298	177	225	64	25	41
	35 — 44	481	127	153	77	56	18	8	42
	45 — 54	331	106	114	33	33	8	4	33
	55 & over	243	90	68	24	14	1	3	43
	12 — 17	534	31	95	99	194	71	38	6
	18 & 19	745	47	177	137	236	92	37	19
Rural Districts (exclusive of Towns of over 1,500 inhabitants) in Leinster.	20 — 24	1,929	179	498	398	561	173	76	44
	25 — 34	2,066	342	667	397	473	129	31	27
	35 — 44	1,054	345	351	169	133	34	7	15
	45 — 54	899	382	276	94	92	17	4	34
	55 & over	725	344	208	63	53	13	4	40
MUNSTER :									
	12 — 17	208	2	22	42	66	36	31	9
	18 & 19	335	11	54	58	105	51	41	15
Cork, Limerick and Waterford Co. Boroughs.	20 — 24	1,068	77	234	191	306	123	67	70
	25 — 34	999	156	262	194	213	62	42	70
	35 — 44	432	99	119	68	55	14	6	71
	45 — 54	298	70	81	31	31	9	3	73
	55 & over	178	41	34	12	14	3	4	70
	12 — 17	112	4	20	20	39	16	8	5
	18 & 19	268	21	63	53	73	25	23	10
Other Towns in Munster with over 1,500 inhabitants.*	20 — 24	735	90	189	131	177	80	44	24
	25 — 34	791	124	265	152	160	38	20	32
	35 — 44	371	116	127	53	28	9	3	35
	45 — 54	255	93	79	30	14	4	2	33
	55 & over	198	78	44	12	19	5	—	40
	12 — 17	347	19	52	75	113	44	37	7
	18 & 19	595	41	131	136	170	62	38	17
Rural Districts (exclusive of Towns of over 1,500 inhabitants) in Munster.	20 — 24	1,565	174	425	325	420	124	66	31
	25 — 34	1,895	375	641	376	353	79	49	22
	35 — 44	1,034	361	347	143	125	24	17	17
	45 — 54	807	379	242	76	75	15	7	13
	55 & over	651	289	186	73	51	13	8	31
	12 — 17	160	8	17	33	55	24	21	2
	18 & 19	247	11	50	44	81	26	28	7
CONNACHT :									
	20 — 24	578	41	136	107	168	61	46	19
	25 — 34	680	97	197	145	143	50	31	17
	35 — 44	261	68	76	41	50	11	2	13
	45 — 54	186	65	68	24	19	4	1	5
	55 & over	159	46	57	18	14	2	3	19
	12 — 17	156	7	31	33	48	25	10	2
	18 & 19	178	8	30	45	58	24	10	3
ULSTER (3 Counties):									
	20 — 24	530	50	120	102	168	40	36	14
	25 — 34	478	79	129	98	109	26	24	13
	35 — 44	194	55	62	28	27	11	3	8
	45 — 54	162	64	48	13	24	5	3	5
	55 & over	156	63	38	20	22	4	2	7

† Persons "Not classified by Housing Conditions" comprise Persons in families of 11 living in 11 rooms

* Including seven smaller Towns

APRIL, 1926, IN NINE DISTRICTS IN SAORSTAT EIREANN, CLASSIFIED BY HOUSING ROOM) AND BY AGES.

FEMALES.

ROINN AIRSIO
LEINSTER

DISTRICT	Ages	Total Out of Work	SINGLE FEMALES OUT OF WORK LIVING IN DWELLINGS WITH						Not classified by Housing Conditions†
			Less than 1 Person per Room	1 but less than 1½ Persons per Room	1½ but less than 2 Persons per Room	2 but less than 3 Persons per Room	3 but less than 4 Persons per Room	4 or more Persons per Room	
LEINSTER :	12 — 17	308	7	35	38	65	49	108	6
	18 & 19	452	14	57	55	119	63	131	13
	20 — 24	1,006	63	168	138	231	145	197	64
Dublin Co. Borough.	25 — 34	706	91	157	82	159	83	78	56
	35 — 44	244	49	62	28	52	19	13	21
	45 — 54	137	23	47	5	25	9	8	20
	55 & over	114	15	54	4	23	10	3	5
	12 — 17	54	2	5	4	19	10	12	2
	18 & 19	93	6	21	17	30	9	6	4
Four U.D.'s of Rathmines and Rathgar, Pembroke, Blackrock, and Dun Laoghaire.	20 — 24	218	33	51	34	53	25	14	8
	25 — 34	154	48	34	24	26	7	3	12
	35 — 44	66	28	17	3	4	2	—	12
	45 — 54	38	15	10	1	4	2	—	6
	55 & over	46	13	23	2	4	—	—	4
	12 — 17	79	3	10	16	25	14	9	2
	18 & 19	142	13	32	31	38	14	11	3
	20 — 24	333	39	81	50	93	28	25	17
Other Towns in Leinster with over 1,500 inhabitants.*	25 — 34	218	49	58	46	36	15	10	4
	35 — 44	61	25	18	5	7	3	3	—
	45 — 54	45	14	13	3	8	2	2	3
	55 & over	33	19	9	1	3	—	—	1
	12 — 17	183	5	25	31	70	29	19	4
	18 & 19	244	13	42	45	83	35	17	9
	20 — 24	525	51	130	93	160	45	26	20
Rural Districts (exclusive of Towns of over 1,500 inhabitants) in Leinster.	25 — 34	331	56	98	72	66	25	8	6
	35 — 44	78	16	28	11	19	1	1	2
	45 — 54	53	18	14	10	10	—	—	1
	55 & over	42	12	18	4	3	2	2	1
MUNSTER :	12 — 17	114	3	15	19	37	15	20	5
	18 & 19	197	2	28	27	78	32	23	7
	20 — 24	510	42	115	92	142	62	40	17
Cork, Limerick and Waterford Co. Boroughs.	25 — 34	343	50	104	63	81	22	8	15
	35 — 44	98	28	34	9	9	5	3	10
	45 — 54	54	15	16	2	5	2	1	13
	55 & over	65	21	27	3	8	—	1	5
	12 — 17	50	1	8	5	15	11	9	1
	18 & 19	69	2	15	13	23	8	4	4
	20 — 24	210	29	57	26	51	15	16	16
Other Towns in Munster with over 1,500 inhabitants.*	25 — 34	136	34	42	19	25	4	5	7
	35 — 44	57	24	11	8	10	2	—	2
	45 — 54	26	9	8	1	5	1	2	—
	55 & over	22	6	12	3	1	—	—	—
	12 — 17	143	7	27	24	45	18	17	5
	18 & 19	210	10	42	42	68	24	17	7
	20 — 24	482	50	143	94	122	43	19	11
Rural Districts (exclusive of Towns of over 1,500 inhabitants) in Munster.	25 — 34	342	54	112	70	78	14	11	3
	35 — 44	104	27	29	17	19	5	5	2
	45 — 54	44	14	11	7	6	2	2	2
	55 & over	45	20	7	4	5	4	1	4
	12 — 17	62	1	2	9	26	14	10	—
	18 & 19	104	5	23	22	30	14	6	4
	20 — 24	265	22	46	47	73	48	19	10
CONNACHT :	25 — 34	128	22	41	18	28	7	8	4
	35 — 44	48	9	15	9	8	3	2	2
	45 — 54	29	8	10	2	3	1	—	5
	55 & over	31	9	13	1	2	2	—	4
	12 — 17	76	3	7	7	27	15	16	1
	18 & 19	87	4	11	12	34	13	11	2
	20 — 24	245	20	54	46	61	29	31	4
ULSTER (3 Counties):	25 — 34	146	18	37	23	37	22	5	4
	35 — 44	50	12	9	8	13	4	3	1
	45 — 54	29	11	7	4	5	1	—	1
	55 & over	35	14	9	8	1	2	—	1

possessing Local Government.
or more and persons in families of 12 or more living in 4 rooms or more.

TABLE 32 :—NUMBERS OF MALES AND FEMALES "OUT OF WORK" IN SAORSTAT EIREANN ON 18TH APRIL, 1926, IN EACH PROVINCE AND IN 13 DISTRICTS CLASSIFIED BY CONJUGAL CONDITIONS. Actual Numbers and Percentages.

MALES.

DISTRICT	CONJUGAL CONDITIONS							
	ACTUAL NUMBERS				PERCENTAGES			
	Total	Married	Widowed	Single	Total	Married	Widowed	Single
SAORSTAT EIREANN ...	66,393	25,737	3,035	37,621	100·0	38·8	4·6	56·6
LEINSTER ...	35,797	13,738	1,705	20,354	100·0	38·4	4·8	56·8
MUNSTER ...	24,060	9,818	1,100	13,142	100·0	40·8	4·6	54·6
CONNACHT ...	3,533	1,148	114	2,271	100·0	32·5	3·2	64·3
ULSTER (3 Counties) ...	3,003	1,033	116	1,854	100·0	34·4	3·9	61·7
Dublin City ...	13,580	5,441	700	7,439	100·0	40·1	5·1	54·8
Four U.D.'s adjoining Dublin City*	2,229	824	83	1,322	100·0	37·0	3·7	59·3
Cork City ...	3,709	1,493	179	2,037	100·0	40·3	4·8	54·9
Limerick City ...	1,560	609	99	852	100·0	39·0	6·4	54·6
Waterford City ...	1,166	484	53	629	100·0	41·5	4·6	53·9
Other Towns with 1,500 or more Inhabitants :†								
In Leinster ...	6,647	2,684	322	3,641	100·0	40·4	4·8	54·8
„ Munster ...	5,061	2,088	243	2,730	100·0	41·3	4·8	53·9
„ Connacht ...	1,293	511	47	735	100·0	39·5	3·6	56·9
„ Ulster (3 Counties) ...	614	236	32	346	100·0	38·4	5·2	56·4
Rural Districts (exclusive of Towns with 1,500 or more Inhabitants) :								
In Leinster ...	13,341	4,789	600	7,952	100·0	35·9	4·5	59·6
„ Munster ...	12,564	5,144	526	6,894	100·0	40·9	4·2	54·9
„ Connacht ...	2,240	637	67	1,536	100·0	28·4	3·0	68·6
„ Ulster (3 Counties) ...	2,389	797	84	1,508	100·0	33·4	3·5	63·1

FEMALES.

SAORSTAT EIREANN ...	11,678	468	551	10,659	100·0	4·0	4·7	91·3
LEINSTER ...	6,613	267	343	6,003	100·0	4·0	5·2	90·8
MUNSTER ...	3,621	143	157	3,321	100·0	4·0	4·3	91·7
CONNACHT ...	722	31	24	667	100·0	4·3	3·3	92·4
ULSTER (3 Counties) ...	722	27	27	668	100·0	3·7	3·7	92·6
Dublin City ...	3,317	132	218	2,967	100·0	4·0	6·6	89·4
Four U.D.'s adjoining Dublin City*	720	18	33	669	100·0	2·5	4·6	92·9
Cork City ...	1,009	43	46	920	100·0	4·3	4·5	91·2
Limerick City ...	350	11	35	304	100·0	3·1	10·0	86·9
Waterford City ...	180	14	9	157	100·0	7·8	5·0	87·2
Other Towns with 1,500 or more Inhabitants :†								
In Leinster ...	1,022	61	50	911	100·0	6·0	4·9	89·1
„ Munster ...	633	30	33	570	100·0	4·7	5·2	90·1
„ Connacht ...	244	14	13	217	100·0	5·8	5·3	88·9
„ Ulster (3 Counties) ...	100	4	5	91	100·0	4·0	5·0	91·0
Rural Districts (exclusive of Towns with 1,500 or more Inhabitants) :								
In Leinster ...	1,554	56	42	1,456	100·0	3·6	2·7	93·7
„ Munster ...	1,449	45	34	1,370	100·0	3·1	2·3	94·6
„ Connacht ...	478	17	11	450	100·0	3·6	2·3	94·1
„ Ulster (3 Counties) ...	622	23	22	577	100·0	3·7	3·5	92·8

* Urban Districts of Rathmines and Rathgar, Pembroke, Blackrock and Dun Laoghaire.

† Including seven smaller Towns possessing Local Government.

TABLE 33:—NUMBERS OF MARRIED MALES, WIDOWERS AND WIDOWS "OUT OF WORK" ON 18TH APRIL, 1926, IN SAORSTAT EIREANN, IN EACH PROVINCE AND IN THIRTEEN DISTRICTS, CLASSIFIED BY THE NUMBER OF THEIR DEPENDENT CHILDREN (INCLUDING STEP-CHILDREN) UNDER 16 YEARS OF AGE.

PROVINCE, DISTRICT, &C.	Total "Out of Work"	NUMBERS OUT OF WORK HAVING THE FOLLOWING NUMBER OF DEPENDENT CHILDREN												Total* Number of Dependent Children
		None	1 Dependent	2 Dependents	3 Dependents	4 Dependents	5 Dependents	6 Dependents	7 Dependents	8 Dependents	9 Dependents	10 or more Dependents	Number not stated	
SAORSTAT EIREANN ...	29,323	10,528	4,485	3,975	3,180	2,513	1,662	948	479	183	72	43	1,255	51,920
Married Males ...	25,737	8,325	4,046	3,710	3,038	2,431	1,619	930	466	180	69	41	882	49,712
Widowers ...	3,035	1,842	366	234	124	75	42	18	13	3	3	2	313	1,986
Widows ...	551	361	73	31	18	7	1	—	—	—	—	—	60	222
LEINSTER ...	15,786	5,859	2,445	2,168	1,657	1,299	855	490	218	81	31	17	666	26,786
Married Males ...	13,738	4,562	2,204	2,022	1,585	1,259	833	483	211	80	30	17	452	25,659
Widowers ...	1,705	1,065	195	128	61	36	22	7	7	1	1	—	182	996
Widows ...	343	232	46	18	11	4	—	—	—	—	—	—	32	131
MUNSTER ...	11,075	3,847	1,664	1,475	1,247	990	648	362	207	88	32	23	492	20,398
Married Males ...	9,818	3,095	1,507	1,378	1,192	957	632	351	202	86	32	21	365	19,533
Widowers ...	1,100	654	136	86	52	31	16	11	5	2	—	2	105	805
Widows ...	157	98	21	11	3	2	—	—	—	—	—	—	22	60
CONNACHT ...	1,286	452	205	182	125	113	77	41	29	7	5	3	47	2,361
Married Males ...	1,148	378	181	171	119	108	76	41	28	7	4	3	32	2,256
Widowers ...	114	62	20	10	4	4	1	—	1	—	1	—	11	89
Widows ...	24	12	4	1	2	1	—	—	—	—	—	—	4	16
ULSTER (3 Counties) ...	1,176	370	171	150	151	111	82	55	25	7	4	—	50	2,375
Married Males ...	1,033	290	154	139	142	107	78	55	25	7	3	—	33	2,264
Widowers ...	116	61	15	10	7	4	3	—	—	—	1	—	15	96
Widows ...	27	19	2	1	2	—	1	—	—	—	—	—	2	15
Dublin City ...	6,359	2,460	1,041	905	658	496	297	166	52	17	5	—	262	9,835
Married Males ...	5,441	1,848	941	840	634	482	292	162	51	17	5	—	169	9,421
Widowers ...	700	457	73	53	20	14	5	4	1	—	—	—	73	351
Widows ...	218	155	27	12	4	—	—	—	—	—	—	—	20	63
Four U.D.'s adjoining Dublin Co. Borough† ...	940	366	178	142	80	68	42	25	6	2	1	1	29	1,411
Married Males ...	824	280	163	133	79	68	42	25	6	2	1	1	24	1,375
Widowers ...	83	61	11	6	1	—	—	—	—	—	—	—	4	26
Widows ...	33	25	4	3	—	—	—	—	—	—	—	—	1	10
Cork City ...	1,718	675	293	216	181	148	93	38	12	4	—	—	58	2,669
Married Males ...	1,493	525	262	205	173	144	93	38	11	4	—	—	38	2,569
Widowers ...	179	124	24	7	7	4	—	—	1	—	—	—	12	82
Widows ...	46	26	7	4	1	—	—	—	—	—	—	—	8	18
Limerick City ...	743	282	111	118	73	48	40	22	4	4	—	—	41	1,150
Married Males ...	609	195	96	111	69	47	38	22	4	4	—	—	23	1,095
Widowers ...	99	63	11	4	4	1	2	—	—	—	—	—	14	45
Widows ...	35	24	4	3	—	—	—	—	—	—	—	—	4	10
Waterford City ...	546	197	87	79	58	47	38	13	7	—	—	1	19	934
Married Males ...	484	157	82	74	55	45	36	13	7	—	—	1	14	892
Widowers ...	53	33	4	5	3	2	2	—	—	—	—	—	4	41
Widows ...	9	7	1	—	—	—	—	—	—	—	—	—	1	1
Other Towns with over 1,500 Inhabitants‡ ...	6,264	2,230	954	848	685	516	359	194	101	36	12	8	321	10,911
In Leinster ...	3,056	1,101	463	418	318	269	181	94	47	20	2	5	138	5,355
Married Males ...	2,684	873	414	397	306	259	174	93	47	20	2	5	94	5,147
Widowers ...	322	196	40	20	9	8	7	1	—	—	—	—	41	180
Widows ...	50	32	9	1	3	2	—	—	—	—	—	—	3	28
In Munster ...	2,364	841	358	301	273	178	130	71	39	12	7	2	152	4,019
Married Males ...	2,088	677	316	285	262	173	130	71	39	12	7	2	114	3,892
Widowers ...	243	142	37	15	11	5	—	—	—	—	—	—	33	120
Widows ...	33	22	5	1	—	—	—	—	—	—	—	—	5	7
In Connacht ...	571	194	100	89	58	50	32	15	10	3	2	1	17	1,024
Married Males ...	511	166	86	83	54	48	32	15	9	3	2	1	12	971
Widowers ...	47	23	12	5	3	1	—	—	1	—	—	—	2	42
Widows ...	13	5	2	1	1	1	—	—	—	—	—	—	3	11
In Ulster (3 Counties) ...	273	94	33	40	36	19	16	14	5	1	1	—	14	513
Married Males ...	236	75	28	35	34	19	16	14	5	1	1	—	8	492
Widowers ...	32	15	4	5	2	—	—	—	—	—	—	—	6	20
Widows ...	5	4	1	—	—	—	—	—	—	—	—	—	—	1
Rural Districts (exclusive of Towns of over 1,500 inhabitants) ...	12,753	4,318	1,821	1,667	1,445	1,190	793	490	297	120	54	33	525	25,010
In Leinster ...	5,431	1,932	763	703	601	466	335	205	113	42	23	11	237	10,185
Married Males ...	4,789	1,561	686	652	566	450	325	203	107	41	22	11	165	9,716
Widowers ...	600	351	71	49	31	14	10	2	6	1	1	—	64	439
Widows ...	42	20	6	2	4	2	—	—	—	—	—	—	8	30
In Munster ...	5,704	1,852	815	761	662	569	347	218	145	68	25	20	222	11,626
Married Males ...	5,144	1,541	751	703	633	548	335	207	141	66	25	18	176	11,085
Widowers ...	526	292	60	55	27	19	12	11	4	2	—	2	42	517
Widows ...	34	19	4	3	2	2	—	—	—	—	—	—	4	24
In Connacht ...	715	258	105	93	67	63	45	26	19	4	3	2	30	1,337
Married Males ...	637	212	95	88	65	60	44	26	19	4	2	2	20	1,285
Widowers ...	67	39	8	5	1	3	1	—	—	—	1	—	9	47
Widows ...	11	7	2	—	1	—	—	—	—	—	—	—	1	5
In Ulster (3 Counties) ...	903	276	138	110	115	92	66	41	20	6	3	—	36	1,862
Married Males ...	797	215	126	104	108	88	62	41	20	6	2	—	25	1,772
Widowers ...	84	46	11	5	5	4	3	—	—	—	1	—	9	76
Widows ...	22	15	1	1	2	—	1	—	—	—	—	—	2	14

* No allowance was made in these figures for dependents of persons concerning whom the information was not stated, for persons with 10 or more the number was assumed to be 10.

† Urban Districts of Rathmines and Rathgar, Pembroke, Blackrock and Dun Laoghaire.

‡ Including seven smaller Towns possessing Local Government.

TABLE 34 :—NUMBERS OF MARRIED MALES, WIDOWERS AND WIDOWS "OUT OF WORK" IN SAORSTAT EIREANN ON 18TH APRIL, 1926, CLASSIFIED BY AGES AND NUMBER OF DEPENDENT CHILDREN (INCLUDING STEP-CHILDREN) UNDER 16 YEARS OF AGE, WITH CORRESPONDING FIGURES FOR MARRIED MALES AND WIDOWERS FURTHER CLASSIFIED BY DISTRICTS.

	Ages	NUMBERS OUT OF WORK HAVING THE FOLLOWING NUMBER OF DEPENDENT CHILDREN												Total* Number of Depen- dent Children
		None	1 depend- ent	2 depend- ents	3 depend- ents	4 depend- ents	5 depend- ents	6 depend- ents	7 depend- ents	8 depend- ents	9 depend- ents	10 or more depend- ents	Num- ber not stated	
SAORSTAT EIREANN ...	All Ages	10,528	4,485	3,975	3,180	2,513	1,662	948	479	183	72	43	1,255	51,920
Married Males ...	12—24	227	309	120	38	13	—	—	—	—	—	—	37	715
	25—34	776	1,089	1,154	891	550	269	99	42	5	4	—	158	10,579
	35—34	914	712	879	902	902	670	464	213	68	28	11	191	17,315
	45—54	1,808	989	950	819	739	535	301	175	92	31	26	232	15,283
	55—59	1,283	488	314	231	135	88	43	27	0	4	2	88	3,364
	60—64	1,334	279	180	94	56	38	18	7	3	—	1	93	1,526
	65—69	1,446	150	98	49	29	16	5	2	2	2	1	59	777
70 and over	537	30	15	14	7	3	—	—	1	—	—	24	153	
Widowers ...	12—34	33	37	21	14	6	3	1	—	—	—	—	12	166
	35—44	80	56	53	40	26	14	5	6	2	—	1	27	554
	45—54	284	138	105	48	27	23	7	3	1	2	1	58	814
	55—59	290	60	20	14	8	1	2	2	—	—	—	37	205
	60—64	382	43	18	1	4	—	1	—	—	1	—	65	113
	65—69	487	25	17	4	3	—	1	2	—	—	—	82	103
	70 and over	286	7	—	3	1	1	1	—	—	—	—	32	31
Widows ...	12—34	15	19	13	3	2	—	—	—	—	—	—	7	62
	35—44	37	22	11	10	3	—	—	—	—	—	—	7	86
	45—54	104	24	5	5	2	1	—	—	—	—	—	28	62
	55—59	56	5	2	—	—	—	—	—	—	—	—	9	9
	60—64	62	3	—	—	—	—	—	—	—	—	—	7	3
	65—69	68	—	—	—	—	—	—	—	—	—	—	1	—
	70 and over	19	—	—	—	—	—	—	—	—	—	—	1	—
MARRIED MALES :														
Dublin City ...	12—24	73	121	42	9	6	—	—	—	—	—	—	13	256
	25—34	271	287	354	258	151	80	17	10	1	—	—	37	2,953
	35—44	261	172	217	199	205	141	111	30	11	5	—	51	3,737
	45—54	420	207	155	137	105	61	32	10	3	—	—	33	1,939
	55—59	270	84	47	20	9	8	2	1	1	—	—	11	341
	60—64	261	39	21	4	5	2	—	—	—	—	—	14	123
	65—69	208	27	3	5	1	—	—	—	1	—	—	8	60
70 and over	84	4	1	2	—	—	—	—	—	—	—	2	12	
Other Towns in Leinster with over 1,500 in- habitants.†	12—24	47	54	21	5	1	—	—	—	—	—	—	4	115
	25—34	126	182	167	140	73	37	27	7	1	1	—	24	1,641
	35—44	112	98	137	117	150	94	58	26	11	—	2	30	2,431
	45—54	225	135	135	87	81	69	26	17	8	2	3	20	1,722
	55—59	163	55	38	25	15	9	4	3	1	—	1	12	374
	60—64	181	28	23	9	6	3	2	—	—	—	—	12	152
	65—69	224	21	6	2	—	3	1	—	—	—	—	5	60
70 and over	75	4	3	—	1	1	—	—	1	—	—	2	27	
Rural Districts (exclu- sive of Towns of over 1,500 inhabitants) in Leinster ...	12—24	26	33	19	9	2	—	—	—	—	—	—	7	106
	25—34	106	151	162	135	84	41	21	9	—	2	—	32	1,628
	35—44	148	114	139	178	156	129	78	44	15	6	6	36	3,205
	45—54	323	166	201	157	151	121	70	43	23	13	4	36	3,364
	55—59	239	103	53	41	31	21	13	8	2	—	—	16	711
	60—64	288	78	41	29	14	7	10	3	1	—	—	21	427
	65—69	322	34	33	13	11	5	2	—	—	1	—	11	239
70 and over	109	7	4	4	1	1	—	—	—	—	—	6	36	
Three Co. Boroughs in Munster.‡	12—24	25	42	11	5	—	—	—	—	—	—	—	5	70
	25—34	86	129	153	121	76	36	9	4	—	—	—	12	1,364
	35—44	111	72	96	83	98	76	42	12	4	—	—	14	1,663
	45—54	192	112	86	60	53	40	20	5	4	—	—	16	1,135
	55—59	133	56	24	15	7	2	1	—	1	—	—	13	200
	60—64	145	20	14	2	1	3	—	—	—	—	—	9	73
	65—69	128	8	5	1	1	1	1	—	—	—	—	5	36
70 and over	57	1	1	1	—	—	—	—	—	—	—	1	6	

*No allowance was made in these figures for dependents of persons concerning whom the information was not stated; for persons with 10 or more the number was assumed to be 10.

† Including seven smaller Towns possessing Local Government.

‡ Cork, Limerick and Waterford.

TABLE 34 (contd.) :—NUMBERS OF MARRIED MALES, WIDOWERS AND WIDOWS "OUT OF WORK" IN SAORSTAT EIREANN ON 18TH APRIL, 1926, CLASSIFIED BY AGES AND NUMBER OF DEPENDENT CHILDREN (INCLUDING STEP-CHILDREN) UNDER 16 YEARS OF AGE, WITH CORRESPONDING FIGURES FOR MARRIED MEN AND WIDOWERS FURTHER CLASSIFIED BY DISTRICTS.

	Ages	NUMBERS OUT OF WORK HAVING THE FOLLOWING NUMBER OF DEPENDENT CHILDREN												Total* Number of Depen- dent Children
		None	1 depend- ent	2 depend- ents	3 depend- ents	4 depend- ents	5 depend- ents	6 depend- ents	7 depend- ents	8 depend- ents	9 depend- ents	10 or more depend- ents	Num- ber not stated	
MARRIED MALES (contd.):														
Other Towns in Munster with over 1,500 in- habitants †	12—24	18	23	10	3	2	—	—	—	—	—	—	1	60
	25—34	46	89	78	63	41	25	6	3	—	—	—	13	789
	35—44	66	54	68	79	61	58	44	20	7	5	—	22	1,476
	45—54	172	84	75	84	56	39	16	14	5	1	—	47	1,158
	55—59	130	37	30	19	11	6	3	2	—	—	—	10	260
	60—64	104	22	17	6	2	—	—	—	—	—	—	6	104
	65—69	103	6	7	7	—	—	—	—	—	—	—	12	41
	70 and over	38	1	—	1	—	—	—	—	—	—	—	3	4
Rural Districts (exclu- sive of Towns of more than 1,500 inhabi- tants) in Munster.	12—24	18	16	7	6	—	—	—	—	—	—	—	5	48
	25—34	84	173	141	93	84	34	12	7	2	—	—	33	1,377
	35—44	150	139	158	171	156	114	90	55	18	7	—	22	3,294
	45—54	346	206	222	225	221	133	92	65	39	13	17	52	4,480
	55—59	256	106	95	94	49	35	10	9	5	4	—	20	1,148
	60—64	257	68	44	29	24	12	2	3	1	—	—	23	450
	65—69	321	38	32	12	12	7	1	2	1	—	—	14	258
	70 and over	109	5	4	3	2	—	—	—	—	—	—	7	30
Connacht ...	12—24	15	11	8	1	2	—	—	—	—	—	—	1	38
	25—34	31	40	59	41	24	12	6	1	—	—	—	4	480
	35—44	37	37	28	32	38	26	18	13	2	3	—	9	723
	45—54	72	49	43	31	35	30	13	11	5	1	—	8	732
	55—59	57	22	14	4	6	5	4	2	—	—	—	3	159
	60—64	56	13	9	4	1	3	—	1	—	—	—	2	69
	65—69	71	5	8	5	1	—	—	—	—	—	—	3	40
	70 and over	39	4	2	1	1	—	—	—	—	—	—	2	15
Ulster (3 Counties) ...	12—24	5	9	2	—	—	—	—	—	—	—	—	1	13
	25—34	26	38	40	40	17	4	1	1	1	—	—	3	347
	35—44	29	26	36	43	38	32	23	13	—	2	—	7	786
	45—54	58	30	33	29	37	33	23	10	5	1	—	11	753
	55—59	35	25	13	13	7	2	6	1	—	—	—	3	171
	60—64	42	11	11	11	3	6	2	—	1	—	—	6	128
	65—69	69	11	4	4	3	—	—	—	—	—	—	1	43
	70 and over	26	4	—	2	2	1	—	—	—	—	—	1	23
WIDOWERS :														
Co. Boroughs, Cities and Towns with over 1,500 inhabitants.†	12—34	23	27	12	8	2	1	1	—	—	—	—	9	94
	35—44	51	33	34	25	16	5	2	3	—	—	—	20	298
	45—54	179	80	51	21	12	9	1	—	—	—	—	32	344
	55—59	193	36	7	4	2	1	—	—	—	—	—	22	75
	60—64	243	22	9	—	—	—	—	—	—	—	—	43	40
	65—69	266	16	7	1	2	—	—	—	—	—	—	43	41
	70 and over	159	2	—	1	1	—	1	—	—	—	—	20	15
Rural Districts (exclu- sive of towns of more than 1,500 inhabi- tants.)	12—34	10	10	9	6	4	2	—	—	—	—	—	3	72
	35—44	29	23	19	15	10	9	3	3	2	—	—	7	256
	45—54	105	58	54	27	15	14	6	3	1	2	—	26	470
	55—59	97	24	13	10	6	—	2	2	—	—	—	15	130
	60—64	139	21	9	1	4	—	1	—	—	1	—	22	73
	65—69	221	9	10	3	1	—	1	2	—	—	—	39	62
	70 and over	127	5	—	2	—	1	—	—	—	—	—	12	16

*No allowance was made in these figures for dependents of persons concerning whom the information was not stated; for persons with 10 or more the number was assumed to be 10.

† Including seven smaller Towns possessing Local Government.

TABLE 35A :—NUMBERS OF MALES AND FEMALES AT WORK AND " OUT OF WORK " ON 18TH APRIL, 1926, IN SAORSTAT EIREANN, CLASSIFIED ACCORDING TO RELIGIOUS PROFESSIONS.

RELIGION	TOTAL AT WORK AND OUT OF WORK		TOTAL OUT OF WORK		PERCENTAGE OUT OF WORK	
	Males	Females	Males	Females	Males	Females
CATHOLICS	887,972	315,310	64,191	11,045	7·2	3·5
OTHERS	72,031	25,772	2,202	633	3·1	2·5
Protestant Episcopalians ...	52,339	19,618	1,786	508	3·4	2·6
Presbyterians	11,437	3,519	224	55	2·0	1·6
Methodists	3,541	1,256	75	21	2·1	1·7
Jews	1,232	310	21	14	1·7	4·5
Other Religions	3,482	1,069	96	35	2·8	3·3
TOTAL	960,003	341,082	66,393	11,678	6·9	3·4

TABLE 35B :—NUMBERS OF MALES AND FEMALES " OUT OF WORK " ON 18TH APRIL, 1926, IN THIRTEEN DISTRICTS OF SAORSTAT EIREANN, CLASSIFIED ACCORDING TO RELIGIOUS PROFESSIONS.

Note : Town Areas in this Table include all Towns of 1,500 or more inhabitants and the seven smaller Towns possessing Local Government : Rural Areas are exclusive of these Towns.

PLACE OF RESIDENCE	RELIGIONS									
	All Religions		Catholics		Protestant Episcopalians		Presbyterians		All Other Religions	
	M.	F.	M.	F.	M.	F.	M.	F.	M.	F.
LEINSTER :										
Dublin Co. Borough	13,580	3,317	12,876	3,076	596	195	28	15	80	31
Four Urban Districts adjoining Dublin Co. Borough	2,229	720	1,940	595	223	102	29	5	37	18
Other Town Areas	6,647	1,022	6,448	989	174	28	14	1	11	4
Rest of Province	13,341	1,554	13,038	1,494	264	49	19	2	20	9
TOTAL LEINSTER	35,797	6,613	34,302	6,154	1,257	374	90	23	148	62
MUNSTER :										
Cork Co. Borough	3,709	1,009	3,635	991	61	15	6	—	7	3
Limerick Co. Borough	1,560	350	1,533	341	25	8	—	1	2	—
Waterford Co. Borough	1,166	180	1,153	177	11	1	1	1	1	1
Other Town Areas	5,061	633	4,986	621	64	11	3	—	8	1
Rest of Province	12,564	1,449	12,430	1,424	113	23	6	1	15	1
TOTAL MUNSTER	24,060	3,621	23,737	3,554	274	58	16	3	33	6
CONNACHT :										
Town Areas	1,293	244	1,267	238	20	6	2	—	4	—
Rural Areas	2,240	478	2,206	462	30	14	3	2	1	—
TOTAL CONNACHT	3,533	722	3,473	700	50	20	5	2	5	—
ULSTER (3 COUNTIES) :										
Town Areas	614	100	561	89	42	11	9	—	2	—
Rural Areas	2,389	622	2,118	548	163	45	104	27	4	2
TOTAL ULSTER (3 Counties)	3,003	722	2,679	637	205	56	113	27	6	2

TABLE 35C :—NUMBERS OF MALES AND FEMALES " OUT OF WORK " ON 18TH APRIL, 1926, IN SAORSTAT EIREANN, CLASSIFIED ACCORDING TO RELIGIOUS PROFESSIONS AND AGE GROUPS.

RELIGION	Total	AGE GROUPS									
		12-17	18 and 19	20-24	25-34	35-44	45-54	55-59	60-64	65-69	70 and over
MALES :											
Catholics	64,191	2,353	3,537	10,575	14,933	10,717	10,600	4,105	3,278	2,993	1,100
Others	2,202	68	112	361	521	328	352	139	126	126	69
TOTAL MALES	66,393	2,421	3,649	10,936	15,454	11,045	10,952	4,244	3,404	3,119	1,169
FEMALES :											
Catholics	11,045	1,030	1,553	3,665	2,542	942	661	239	209	163	51
Others	633	41	53	204	145	72	53	23	17	23	2
TOTAL FEMALES	11,678	1,071	1,606	3,859	2,687	1,014	714	262	226	186	53
TOTAL	78,071	3,492	5,255	14,795	18,141	12,059	11,666	4,506	3,630	3,305	1,222

TABLE 36A:—NUMBERS OF MALES AND FEMALES AT WORK AND "OUT OF WORK" ON 18TH APRIL, 1926, IN SAORSTAT EIREANN, CLASSIFIED ACCORDING TO BIRTHPLACES.

BIRTHPLACES	TOTAL AT WORK AND OUT OF WORK		TOTAL OUT OF WORK		PERCENTAGE OUT OF WORK	
	Males	Females	Males	Females	Males	Females
BORN IN—					%	%
Saorstát Eireann	923,506	328,358	64,219	11,255	7.0	3.4
County of Residence	786,564	259,513	55,196	9,518	7.0	3.7
Elsewhere in Saorstát	136,942	68,845	9,023	1,737	6.6	2.5
Northern Ireland	13,270	5,077	657	140	5.0	2.8
England and Wales (incl. I.O.M. and Channel Islands)	13,029	4,012	911	171	7.0	4.3
Scotland	4,300	1,491	296	57	6.9	3.8
India	469	229	58	10	12.4	4.4
Other British Dominions	579	243	30	5	5.2	2.1
United States, America	2,741	1,080	161	32	5.9	3.0
Elsewhere	2,109	592	61	8	2.9	1.4
TOTAL	960,003	341,082	66,393	11,678	6.9	3.4

TABLE 36B:—NUMBERS OF MALES AND FEMALES "OUT OF WORK" ON 18TH APRIL, 1926, IN THIRTEEN DISTRICTS OF SAORSTAT EIREANN, CLASSIFIED BY BIRTHPLACES.

Note:—Town Areas in this Table include all Towns of 1,500 or more inhabitants and the seven smaller Towns possessing Local Government: Rural Areas are exclusive of these towns.

PLACE OF RESIDENCE	BIRTHPLACES															
	Saorstát Eireann						Northern Ireland		England and Wales		Scotland		United States America		Elsewhere	
	Total		County of Residence		Elsewhere in Saorstát		M.	F.	M.	F.	M.	F.	M.	F.	M.	F.
LEINSTER:																
Dublin Co. Borough	12,919	3,182	10,442	2,585	2,477	597	221	45	300	61	73	16	15	3	52	10
Four Urban Districts adjoining Dublin Co. Borough	2,090	677	1,614	476	476	201	38	15	64	20	24	2	4	2	9	4
Other Town Areas	6,371	977	5,462	822	909	155	99	17	116	15	32	6	11	4	18	3
Rest of Province	13,081	1,500	11,037	1,218	2,044	282	60	19	119	22	33	6	34	6	14	1
TOTAL LEINSTER	34,461	6,336	28,555	5,101	5,906	1,235	418	96	599	118	162	30	64	15	93	18
MUNSTER:																
Cork Co. Borough	3,616	989	2,802	838	814	151	12	1	54	16	5	1	6	—	16	2
Limerick Co. Borough	1,522	345	1,331	310	191	35	4	—	25	4	2	—	4	1	3	—
Waterford Co. Borough	1,138	175	1,004	146	134	29	5	—	12	5	3	—	3	—	5	—
Other Town Areas	4,944	614	4,427	556	517	58	12	2	75	11	9	—	9	6	12	—
Rest of Province	12,378	1,424	11,461	1,303	917	121	17	3	91	11	12	5	52	4	14	2
TOTAL MUNSTER	23,598	3,547	21,025	3,153	2,573	394	50	6	257	47	31	6	74	11	50	4
CONNACHT:																
Town Areas	1,256	235	1,107	198	149	37	8	3	7	2	17	3	3	1	2	—
Rural Areas	2,175	468	1,947	429	228	39	9	1	26	3	18	4	10	1	2	1
TOTAL CONNACHT	3,431	703	3,054	627	377	76	17	4	33	5	35	7	13	2	4	1
ULSTER (3 Counties):																
Town Areas	528	92	495	80	33	12	60	7	5	—	17	1	3	—	1	—
Rural Areas	2,201	577	2,067	557	134	20	112	27	17	1	51	13	7	4	1	—
TOTAL ULSTER (3 Counties)	2,729	669	2,562	637	167	32	172	34	22	1	68	14	10	4	2	—

TABLE 36C:—NUMBERS OF MALES AND FEMALES "OUT OF WORK" ON 18TH APRIL, 1926, IN SAORSTAT EIREANN, CLASSIFIED ACCORDING TO BIRTHPLACES AND AGE GROUPS.

BIRTHPLACES	AGE GROUPS										
	Total	12-17	18 and 19	20-24	25-34	35-44	45-54	55-59	60-64	65-69	70 and over
MALES BORN IN—											
Saorstát Eireann	64,219	2,337	3,558	10,589	14,989	10,695	10,551	4,077	3,282	3,021	1,120
County of Residence	55,196	2,159	3,248	9,511	13,124	9,059	8,854	3,333	2,645	2,419	844
Elsewhere in Saorstát	9,023	178	310	1,078	1,865	1,636	1,697	744	637	602	276
Northern Ireland	657	25	19	109	166	91	102	55	36	34	20
England and Wales (incl. Isle of Man and Channel Islands)	911	32	38	129	148	184	181	80	59	41	19
Scotland	296	15	25	63	62	35	54	9	13	15	5
India	58	4	1	7	12	5	18	6	3	1	1
Other British Dominions	30	—	—	5	10	5	3	4	2	1	—
United States, America	161	7	6	28	58	20	27	7	3	4	1
Elsewhere	61	1	2	6	9	10	16	6	6	2	3
TOTAL MALES	66,393	2,421	3,649	10,936	15,454	11,045	10,952	4,244	3,404	3,119	1,169
FEMALES BORN IN—											
Saorstát Eireann	11,255	1,034	1,556	3,725	2,591	974	684	249	215	174	53
County of Residence	9,518	938	1,395	3,279	2,150	766	500	175	153	128	34
Elsewhere in Saorstát	1,737	96	161	446	441	208	184	74	62	46	19
Northern Ireland	140	9	14	46	33	11	11	7	5	4	—
England and Wales (incl. Isle of Man and Channel Islands)	171	20	23	46	38	20	9	5	3	7	—
Scotland	57	4	9	24	11	5	3	1	1	1	—
India	10	1	—	1	1	3	1	—	1	—	—
Other British Dominions	5	1	—	—	2	—	1	—	—	—	—
United States, America	32	2	4	13	9	—	4	—	—	—	—
Elsewhere	8	—	—	4	2	1	1	—	—	—	—
TOTAL FEMALES	11,678	1,071	1,606	3,859	2,687	1,014	714	262	226	186	53

TABLE 37 :—NUMBERS OF MALES AND FEMALES "OUT OF WORK" IN SAORSTAT EIREANN

Index No.	GROUPS OF OCCUPATIONS	Total at Work and Out of Work		Percentage Out of Work (Col. 3) as % of (Col. 1)		TOTAL OUT OF WORK		AGE GROUPS			
		(1)		(2)		(3)		(4)		(5)	
		Male	Female	M.	F.	M.	F.	M.	F.	M.	F.
1	AGRICULTURAL OCCU- PATIONS	548,466	121,875	2.7	0.1	14,870	146	708	25	824	11
2	Agricultural Labourers...	124,043	1,216	11.4	11.5	14,110	140	688	25	797	9
3	Other Agricultural Occupations	424,423	120,659	0.2	0.0	760	6	20	—	27	2
4	MAKERS OF FOOD ...	12,410	3,808	15.4	11.1	1,913	423	48	55	91	61
5	MAKERS OF APPAREL & TEXTILE GOODS	14,111	18,466	6.2	5.3	876	970	33	58	62	136
6	Dressmakers	(a)	9,726	*	3.3	*	322	*	15	*	39
7	Others	14,111	8,740	6.2	7.4	876	648	33	43	62	97
8	WORKERS IN WOOD AND FURNITURE ...	23,484	669	11.4	12.4	2,683	83	62	4	120	10
9	Carpenters	13,771	(b)	8.8	*	1,217	*	20	*	52	*
10	Others	9,713	669	15.1	12.4	1,466	83	42	4	68	10
11	METAL WORKERS ...	27,062	383	12.7	10.2	3,435	39	101	2	175	8
12	BUILDING AND CON- TRACTING	47,023	(c)	29.8	*	13,991	*	223	*	471	*
13	Builders' Labourers ...	9,765	—	32.5	—	3,170	—	38	—	79	—
14	Navvies	25,156	—	37.5	—	9,435	—	165	—	351	—
15	Others	12,102	(c)	11.5	*	1,386	*	20	*	41	*
16	OTHER PRODUCERS, MAKERS AND REPAIRERS	36,589	9,003	14.1	15.8	5,164	1,421	120	128	222	182
17	TRANSPORT AND COM- MUNICATION	63,000	1,262	12.4	4.8	7,814	60	602	13	718	7
18	Drivers of Motor Vehicles	10,199	(d)	11.2	*	1,140	*	28	*	108	*
19	Drivers of Lorries, Carts, etc. (Horse)	9,203	(d)	13.7	*	1,263	*	34	*	69	*
20	Others	43,598	1,262	12.4	4.8	5,411	60	540	13	541	7
21	COMMERCE & FINANCE	56,168	28,363	4.6	4.7	2,590	1,320	125	107	240	219
22	Shopkeepers	19,501	9,491	0.3	0.2	68	15	—	—	4	1
23	Shop Assistants	20,314	17,324	9.9	7.4	2,016	1,274	108	107	215	217
24	Others	16,353	1,548	3.1	2.0	506	31	17	—	21	1
25	PUBLIC ADMINISTRA- TION AND DEFENCE	33,127	3,966	1.5	2.6	499	105	4	1	10	15
26	PROFESSIONAL OCCU- PATIONS	25,718	29,307	0.9	1.4	242	398	2	2	13	17
27	Teachers (not Music) ...	5,578	10,544	1.8	1.7	103	176	2	1	10	12
28	Others	20,140	18,763	0.7	1.2	139	222	—	1	3	5
29	PERSONAL SERVICE ...	18,224	106,879	5.1	4.8	925	5,118	38	553	78	722
30	Domestic Servants ...	2,606	85,763	7.4	5.1	193	4,397	17	531	15	662
31	Others	15,618	21,116	4.7	3.4	732	721	21	22	63	60
32	CLERKS (NOT PUBLIC ADMIN.) AND ALL TYPISTS	17,013	12,743	8.2	7.1	1,401	907	34	43	79	119
33	OTHER GAINFUL OCCU- PATIONS	34,976	3,778	25.3	12.7	8,858	478	272	58	443	75
34	General Labourers ...	21,914	156	32.5	34.0	7,129	53	197	2	354	6
35	Others	13,062	3,622	13.2	11.7	1,729	425	75	56	89	69
36	OTHERS DESCRIBED AS HAVING INDUSTRIAL STATUS.	2,632	580	43.0	36.2	1,132	210	49	22	103	24
37	TOTAL	960,003	341,082	6.9	3.4	66,393	11,678	2,421	1,071	3,649	1,606

(a) 64 Male Dressmakers not separately
(b) 31 Female Carpenters " "
(c) 114 Females in Building " "
(d) 39 Female Drivers of Motor Vehicles
*See appropriate note for col. (1)...

ON 18TH APRIL, 1926, CLASSIFIED BY GROUPS OF OCCUPATIONS AND BY AGES.

AGE GROUPS (contd.)														Index No.
20 to 24 Years		25 to 34 Years		35 to 44 Years		45 to 54 Years		55 to 64 Years		65 to 69 Years		70 Years and over		
(6)	(7)	(8)	(9)	(10)	(11)	(12)	(13)	(14)	(15)	(16)	(17)	(18)	(19)	
M.	F.	M.	F.	M.	F.	M.	F.	M.	F.	M.	F.	M.	F.	
1,987	33	2,657	33	2,244	12	2,751	12	2,221	11	1,066	9	412	—	1
1,913	32	2,534	30	2,113	12	2,606	12	2,091	11	1,000	9	368	—	2
74	1	123	3	131	—	145	—	130	—	66	—	44	—	3
322	170	456	88	313	26	340	12	214	10	85	1	44	—	4
187	315	191	229	128	93	139	66	70	52	38	14	28	7	5
*	102	*	85	*	37	*	23	*	17	*	3	*	1	6
187	213	191	144	128	56	139	43	70	35	38	11	28	6	7
472	26	608	20	475	11	412	5	299	5	152	1	83	1	8
188	*	227	*	225	*	214	*	151	*	88	*	52	*	9
284	26	381	20	250	11	198	5	148	5	64	1	31	1	10
829	16	1,013	7	537	3	377	1	268	—	101	2	34	—	11
1,758	*	3,250	*	2,683	*	2,917	*	1,822	*	675	*	192	*	12
388	—	811	—	667	—	645	—	394	—	121	—	27	—	13
1,257	—	2,207	—	1,783	—	1,949	—	1,184	—	437	—	102	—	14
113	*	232	*	233	*	323	*	244	*	117	*	63	*	15
869	490	1,298	358	965	130	808	62	587	47	221	19	74	5	16
1,474	20	1,856	6	1,125	5	977	3	720	5	244	1	98	—	17
354	*	408	*	130	*	71	*	28	*	10	*	3	*	18
173	*	305	*	247	*	202	*	157	*	55	*	21	*	19
947	20	1,143	6	748	5	704	3	535	5	179	1	74	—	20
684	520	737	327	349	84	270	34	142	20	30	7	13	2	21
5	3	12	2	14	3	23	2	6	3	3	1	1	—	22
611	510	582	314	242	77	157	29	78	14	17	4	6	2	23
68	7	143	11	93	4	90	3	58	3	10	2	6	—	24
73	44	164	27	109	11	80	6	47	—	11	1	1	—	25
59	105	68	127	43	82	29	32	18	25	7	8	3	—	26
33	66	30	48	11	34	11	7	4	8	2	—	—	—	27
26	39	38	79	32	48	18	25	14	17	5	8	3	—	28
174	1,472	253	1,076	145	446	112	435	76	279	29	104	20	31	29
33	1,282	49	881	33	370	21	342	14	218	6	85	5	26	30
141	190	204	195	112	76	91	93	62	61	23	19	15	5	31
293	425	432	243	247	58	180	16	96	3	29	—	11	—	32
1,449	159	2,150	106	1,544	30	1,455	18	1,000	18	398	9	147	5	33
1,190	16	1,743	12	1,236	6	1,195	6	784	2	317	1	113	2	34
259	143	407	94	308	24	260	12	216	16	81	8	34	3	35
306	64	321	40	138	23	105	12	68	13	33	10	9	2	36
10,936	3,859	15,454	2,687	11,045	1,014	10,952	714	7,648	488	3,119	186	1,169	53	37

shown Included in Others (Index No. 7).

(Index No. 10).

" Included in Other Producers, etc. (Index No. 16).

and 32 Female Drivers of Carts, etc., not separately shown included in Others in Transport and Communication (Index No. 20).

TABLE 38A :—NUMBERS OF MALES "OUT OF WORK" IN SAORSTAT EIREANN ON

OCCUPATION	Total	AGE GROUPS								
		12 to 17	18 and 19	20 to 24	25 to 34	35 to 44	45 to 54	55 to 64	65 to 69	70 and over
Agricultural Occupations	14,870	708	824	1,987	2,657	2,244	2,751	2,221	1,066	412
Agricultural Labourers	14,110	688	707	1,913	2,534	2,113	2,606	2,091	1,000	368
Gardeners and Nurserymen	480	9	12	38	82	74	92	98	46	29
Others	280	11	15	36	41	57	53	32	20	15
Fishermen	167	6	11	14	26	24	29	29	17	11
Mining and Quarrying Occupations	677	6	26	81	174	139	133	76	35	7
Coal Mining	208	2	9	32	67	41	30	19	5	3
Quarrying and other Mining	469	4	17	49	107	98	103	57	30	4
Makers of Foods	1,913	48	91	322	456	313	340	214	85	44
Bakers	481	9	23	72	106	68	85	70	27	21
Other Skilled Makers of Food	446	6	17	65	123	75	81	57	16	6
Unskilled Makers of Food	986	33	51	185	227	170	174	87	42	17
Makers of Drinks	856	9	33	137	202	171	157	97	39	11
Skilled Workers	77	—	1	3	20	22	16	10	3	2
Unskilled „	779	9	32	134	182	149	141	87	36	9
Makers of Tobacco	44	2	7	17	5	7	1	2	3	—
Textile Workers	562	38	28	112	151	67	72	60	21	13
Skilled Workers	418	23	18	87	113	53	54	46	16	8
Unskilled Workers	144	15	10	25	38	14	18	14	5	5
Makers of Apparel and Made-up Textile Goods	876	33	62	187	191	128	139	70	38	28
Bootmakers	322	16	31	83	70	36	44	20	12	10
Tailors	474	14	23	88	103	79	80	47	25	15
Others	80	3	8	16	18	13	15	3	1	3
Workers in Hides, Skins and Leather (not Boots and Shoes)	205	5	4	33	57	45	28	24	5	4
Saddlers	130	3	2	21	36	31	19	13	3	2
Others	75	2	2	12	21	14	9	11	2	2
Workers in Wood and Furniture	2,683	62	120	472	608	475	412	299	152	83
Carpenters	1,217	20	52	188	227	225	214	151	88	52
Cartwrights	196	3	8	37	49	34	27	20	12	6
Sawyers	210	1	6	39	59	47	29	17	9	3
Coopers	146	2	3	25	29	24	27	24	8	4
Cabinet Makers	116	12	5	21	33	12	14	13	3	3
Other Skilled Workers	298	8	14	60	80	45	36	33	16	6
Others	500	16	32	102	131	88	65	41	16	9
Metal Workers	3,435	101	175	829	1,013	537	377	268	101	34
Smiths	372	6	2	41	92	74	67	56	28	6
Foundry Workers	271	8	9	64	76	44	28	26	14	2
Motor Mechanics	565	26	64	198	189	61	21	6	—	—
Mechanics (so returned)	194	5	12	58	55	25	19	10	5	5
Fitters	486	7	10	128	169	69	49	33	14	7
Plumbers	225	10	13	48	61	33	29	24	7	—
Machine Tool Workers	124	1	5	34	36	23	12	8	4	1
Boilermakers	143	—	2	38	41	22	18	13	8	1
Other Skilled Workers	318	10	16	82	85	53	40	25	3	4
Others	737	28	42	138	209	133	94	67	18	8
Electrical Apparatus Makers and Fitters ..	334	9	18	88	127	55	23	13	—	1
Workers in Chemical Processes	235	7	11	49	60	35	38	22	10	3
Workers in Paper, Cardboard, Printing, etc.	498	10	23	86	112	89	74	71	28	5
Compositors	142	—	3	19	23	16	33	35	11	2
Others	356	10	20	67	89	73	41	36	17	3
Builders, Bricklayers, Stone and Slate Cutters and Contractors	13,991	223	471	1,758	3,250	2,683	2,917	1,822	675	192
Contractors' Labourers, Navvies ..	9,435	165	351	1,257	2,207	1,783	1,949	1,184	437	102
Builders' Labourers	3,170	38	79	388	811	667	645	304	121	27
Masons	507	2	6	23	54	88	136	117	53	28
Bricklayers	176	4	9	17	32	19	37	25	21	12
Plasterers	128	5	6	19	22	21	19	23	9	4
Others	575	9	20	54	124	105	131	79	34	19

18TH APRIL, 1926, CLASSIFIED BY INDIVIDUAL OCCUPATIONS AND AGE GROUPS.

OCCUPATION	Total	AGE GROUPS								
		12 to 17	18 and 19	20 to 24	25 to 34	35 to 44	45 to 54	55 to 64	65 to 69	70 and over
Painters and Decorators	741	12	28	106	179	167	120	91	29	9
Makers of Glass and Glassware ...	111	3	6	23	25	15	17	17	5	—
Other Producers, Makers and Repairers	734	13	27	123	180	151	116	85	29	10
Transport and Communication ...	7,814	602	718	1,474	1,856	1,125	977	720	244	98
Railway Workers	412	14	34	99	131	59	34	24	9	8
Railway Porters	149	4	10	35	56	22	11	7	2	2
Others	263	10	24	64	75	37	23	17	7	6
Road Transport Workers ...	2,882	71	191	571	804	463	369	270	102	41
Motor Drivers	1,140	28	108	354	408	130	71	28	10	3
Drivers of Carts, etc. (Horse) ...	1,263	34	69	173	305	247	202	157	55	21
Grooms	212	4	4	15	43	44	46	43	7	6
Others	267	5	10	29	48	42	50	42	30	11
Water Transport Workers ...	2,244	21	54	248	560	432	443	338	110	38
Dock Labourers	1,535	15	39	149	383	297	311	244	76	21
Deck Hands, Seamen, Petty Officers	413	3	9	72	109	72	73	48	17	10
Others	296	3	6	27	68	63	59	46	17	7
Other Transport Workers ...	2,276	496	439	556	361	171	131	88	23	11
Postmen	268	2	10	51	111	43	33	16	1	1
Messengers	1,138	449	354	274	43	6	5	6	1	—
Porters	803	44	74	211	170	117	92	65	20	10
Others	67	1	1	20	37	5	1	1	1	—
Commercial, Finance, and Insurance Occupations	2,590	125	240	684	737	349	270	142	30	13
Shop Assistants	2,016	108	215	611	582	242	157	78	17	6
Commercial Travellers	125	—	1	14	45	27	25	10	1	2
Van Salesmen and Canvassers ...	126	8	12	24	32	15	21	9	3	2
Insurance Canvassers	118	1	3	17	40	24	19	10	3	1
Others	205	8	9	18	38	41	48	35	6	2
Public Administration and Defence ...	499	4	10	73	164	109	80	47	11	1
Civil Service Officials and Clerks ...	283	—	4	33	93	59	55	30	9	—
Local Authority Officials and Clerks	154	4	6	17	44	42	22	16	2	1
Others	62	—	—	23	27	8	3	1	—	—
Professional Occupations	242	2	13	59	68	43	29	18	7	3
Teachers (not Music)	103	2	10	33	30	11	11	4	2	—
Others	139	—	3	26	38	32	18	14	5	3
Persons in Personal Service	925	38	78	174	253	145	112	76	29	20
Domestic Servants	193	17	15	33	49	33	21	14	6	5
Bar Attendants	241	8	33	65	87	27	12	7	1	1
Waiters	130	1	10	23	30	29	17	12	4	4
Hairdressers	100	9	11	19	26	14	15	3	1	2
Others	261	3	9	34	61	42	47	40	17	8
Clerks (not Civil Service or Local Authority) and all Typists	1,401	34	79	293	432	247	180	96	29	11
Other Gainful Occupations	8,858	272	443	1,449	2,150	1,544	1,455	1,000	398	147
Entertainments and Sport	275	14	10	49	83	45	41	21	7	5
Warehousemen and Storekeepers ...	205	4	6	24	52	40	32	37	8	2
Packers and other Warehouse Assistants	494	20	34	86	125	96	57	57	13	6
Stationary Engine Drivers	272	5	6	17	64	62	55	42	15	6
General and Undefined Labourers	7,129	197	354	1,190	1,743	1,236	1,195	784	317	113
All Other Gainful Occupations ...	483	32	33	83	83	65	75	59	38	15
Others described as having Industrial Status	1,132	49	103	306	321	138	105	68	33	9
TOTAL OUT OF WORK	66,393	2 421	3,649	10,936	15,454	11,045	10,952	7,648	3,119	1,169

TABLE 38B :—NUMBERS OF FEMALES "OUT OF WORK" IN SAORSTAT EIREANN ON 18TH APRIL, 1926, CLASSIFIED BY INDIVIDUAL OCCUPATIONS AND AGE GROUPS.

OCCUPATION	Total	AGE GROUPS								
		12-17	18 and 19	20-24	25-34	35-44	45-54	55-64	65-69	70 and over
Agricultural Occupations ...	146	25	11	33	33	12	12	11	9	—
Makers of Foods ...	423	55	61	170	88	26	12	10	1	—
Skilled ...	220	17	28	98	47	16	9	4	1	—
Unskilled ...	203	38	33	72	41	10	3	6	—	—
Makers of Drinks ...	26	3	6	9	6	1	—	1	—	—
Makers of Tobacco and Snuff	108	10	26	51	18	2	—	1	—	—
Textile Workers ...	830	76	98	263	221	88	40	26	14	4
Weavers ...	271	16	29	88	63	36	17	13	8	1
Spinners, Piecers and Carders ...	137	9	23	55	41	6	—	1	—	2
Knitters ...	98	13	16	30	32	2	3	1	1	—
Winders ...	78	7	7	14	21	18	8	3	—	—
Other Skilled Workers	155	18	13	42	47	19	6	7	2	1
Others ...	91	13	10	34	17	7	6	1	3	—
Makers of Apparel and Made-up Textile Goods ...	970	58	136	315	229	93	66	52	14	7
Tailors and Tailors' Machinists ...	209	8	23	72	49	15	17	20	3	2
Dressmakers ...	322	15	39	102	85	37	23	17	3	1
Others ...	439	35	74	141	95	41	26	15	8	4
Workers in Wood and Furniture ...	83	4	10	26	20	11	5	5	1	1
Makers of Paper, etc., Printing and Photography ...	298	26	35	116	76	19	13	11	1	1
Other Producers, Makers and Repairers ...	198	15	25	67	44	23	10	8	6	—
Transport and Communication	60	13	7	20	6	5	3	5	1	—
Commercial, Finance and Insurance Occupations ...	1,320	107	219	520	327	84	34	20	7	2
Shop Assistants ...	1,274	107	217	510	314	77	29	14	4	2
Others ...	46	—	2	10	13	7	5	6	3	—
Public Administration ...	105	1	15	44	27	11	6	—	1	—
Professional Occupations ...	398	2	17	105	127	82	32	25	8	—
Teachers (not Music)	176	1	12	66	48	34	7	8	—	—
Others ...	222	1	5	39	79	48	25	17	8	—
Personal Service ...	5,118	553	722	1,472	1,076	446	435	279	104	31
Domestic Servants ...	4,397	531	662	1,282	881	370	342	218	85	26
Waitresses ...	230	11	30	90	74	21	3	1	—	—
Barmaids ...	144	4	16	49	53	15	5	2	—	—
Laundry Workers ...	126	6	9	37	32	12	14	12	3	1
Charwomen ...	175	1	2	8	25	22	59	41	15	2
Others ...	46	—	3	6	11	6	12	5	1	2
Clerks (not Civil Service or Local Authority) and all Typists ...	907	43	119	425	243	58	16	3	—	—
Other Gainful Occupations...	478	58	75	159	106	30	18	18	9	5
Packers ...	232	36	47	82	45	9	4	4	3	2
Others ...	246	22	28	77	61	21	14	14	6	3
Others described as having Industrial Status ...	210	22	24	64	40	23	12	13	10	2
Total Out of Work ...	11,678	1,071	1,606	3,859	2,687	1,014	714	488	186	53

TABLE 39A :—NUMBERS OF **MALES** "OUT OF WORK" ON 18TH APRIL, 1926, IN SAORSTAT EIREANN, CLASSIFIED BY INDIVIDUAL OCCUPATIONS AND CONJUGAL CONDITIONS.

OCCUPATION	Total	Mar- ried	Wid- owed	Single	OCCUPATION	Total	Mar- ried	Wid- owed	Single
AGRICULTURAL OCCUPATIONS	14,870	5,110	723	9,037	TRANSPORT AND COMMUNICA- TION (contd.):				
Agricultural Labourers ...	14,110	4,747	676	8,687	Other Workers in Transport and Communication ...	2,276	368	40	1,868
Other Agricultural Occupations ...	760	363	47	350	Porters ...	803	238	33	532
MAKERS OF FOODS ...	1,913	759	96	1,058	Postmen and Post Office Sorters	268	105	4	159
Bakers ...	481	200	34	247	Messengers ...	1,138	14	3	1,121
Other Skilled Workers ...	446	179	25	242	Other Workers ...	67	11	—	56
Other Makers of Food ...	986	380	37	569	COMMERCIAL, FINANCE AND INSURANCE OCCUPATIONS	2,590	614	61	1,915
MAKERS OF APPAREL AND MADE-UP TEXTILE GOODS	876	273	29	574	Shopkeepers and Managers of Retail and Wholesale Businesses (not Publicans) ...	68	43	1	24
Bootmakers ...	322	96	8	218	Of Grocery and Provision Stores...	14	9	1	4
Tailors and Tailors' Machinists ...	474	148	20	306	Of General Drapery Stores ...	5	4	—	1
Other Makers of Apparel and Tex- tile Goods ...	80	29	1	50	Of Other and Undefined Shops...	49	30	—	19
WORKERS IN WOOD AND FURNITURE	2,683	1,089	147	1,447	Shop Assistants and Salesmen (not Bar Attendants) ...	2,016	357	40	1,619
Carpenters ...	1,217	536	74	607	In Grocery and Provision Stores	604	85	6	513
Other Workers in Wood and Fur- niture ...	1,466	553	73	840	In General Drapery Stores ...	301	41	5	255
METAL WORKERS ...	3,435	1,182	125	2,128	In Butchers' Shops ...	244	79	13	152
Smiths ...	372	178	21	173	In Other and Undefined Shops...	867	152	16	699
Motor Mechanics ...	565	119	4	442	Other Commercial, Finance and Insurance Occupations ...	506	214	20	272
Fitters ...	486	167	16	303	PUBLIC ADMINISTRATION AND DEFENCE ...	499	210	15	274
Other Skilled Metal Workers ...	1,275	443	55	777	Civil Service Officials and Clerks	283	128	9	146
Other Metal Workers ...	737	275	29	433	Local Authority Officials and Clerks	154	61	5	88
BUILDERS, BRICKLAYERS, STONE AND SLATE CUTTERS AND CONTRACTORS	13,991	6,986	717	6,288	Civic Guard ...	34	11	—	23
Builders' Labourers ...	3,170	1,688	195	1,287	Others ...	28	10	1	17
Contractors' Labourers, Navvies employed—					PROFESSIONAL OCCUPATIONS (EXCLUDING CLERICAL STAFF)	242	58	7	177
By Local Authorities ...	8,102	4,110	355	3,637	Teachers (not Music) ...	103	12	1	90
By the Railways ...	547	195	17	335	Other Professional Occupations ...	139	46	6	87
By Other Employers ...	786	325	30	431	PERSONAL SERVICE ...	925	283	36	606
Masons ...	507	264	45	198	Bar Attendants ...	241	44	4	193
Other Workers ...	879	404	75	400	Others in Personal Service ...	684	239	32	413
OTHER PRODUCERS, MAKERS AND REPAIRERS ...	5,164	2,099	238	2,827	CLERKS (NOT CIVIL SERVICE OR LOCAL AUTHORITY) AND ALL TYPISTS ...	1,401	378	38	985
Fishermen ...	167	62	13	92	OTHER GAINFUL OCCUPATIONS	8,858	3,622	438	4,798
Painters and Decorators ...	741	341	41	359	Entertainments and Sport ...	275	97	12	166
Other Workers ...	4,256	1,696	184	2,376	Warehousemen Storekeepers and Packers ...	699	288	38	373
TRANSPORT AND COMMUNICA- TION	7,814	2,789	333	4,692	General and Undefined Labourers	7,129	2,920	341	3,868
Railway Workers ...	412	123	15	274	All Other Gainful Occupations ...	755	317	47	391
Porters ...	149	41	3	105	OTHERS DESCRIBED AS HAVING INDUSTRIAL STATUS	1,132	285	32	815
Other Railway Workers ...	263	82	12	169					
Road Transport Workers ...	2,882	1,155	138	1,589					
Drivers of Motor Vehicles ...	1,140	340	18	782					
Drivers of Lorries, Carts and Vans (Horse) ...	1,263	595	77	591					
Other Road Transport Workers	479	220	43	216					
Water Transport Workers ...	2,244	1,143	140	961					
Dock Labourers ...	1,535	793	100	642					
Other Water Transport Workers	709	350	40	319					
					TOTAL OUT OF WORK ...	66,393	25,707	3,035	37,621

TABLE 39B :—NUMBERS OF **FEMALES** "OUT OF WORK" ON 18TH APRIL, 1926, IN SAORSTAT EIREANN, CLASSIFIED BY INDIVIDUAL OCCUPATIONS AND CONJUGAL CONDITIONS.

OCCUPATION	Total	Married	Widowed	Single
AGRICULTURAL OCCUPATIONS	146	13	9	124
Agricultural Labourers	140	12	8	120
Other Agricultural Occupations	6	1	1	4
MAKERS OF APPAREL AND MADE-UP TEXTILE GOODS	970	29	40	901
Tailors and Tailors' Machinists	209	8	19	182
Dressmakers	322	12	9	301
Sewers and Sewing Machinists	158	5	6	147
Milliners	145	—	—	145
Other Makers of Apparel and Textile Goods	136	4	6	126
OTHER PRODUCERS, MAKERS AND REPAIRERS ...	1,966	126	86	1,754
COMMERCIAL, FINANCE AND INSURANCE OCCUPATIONS	1,320	14	15	1,291
Shopkeepers and Managers of Retail and Wholesale Businesses (not Publicans)	15	3	2	10
Shop Assistants and Saleswomen (not Bar Attendants) ...	1,274	10	11	1,253
In Grocery and Provision Stores	212	—	1	211
In General Drapery Stores	344	1	1	342
In Departmental Stores	135	—	—	135
In Other and Undefined Shops	583	9	9	565
Other Commercial, Finance and Insurance Occupations ...	31	1	2	28
PUBLIC ADMINISTRATION	105	1	3	101
Civil Service Officials and Clerks	95	1	3	91
Local Authority Officials and Clerks	10	—	—	10
PROFESSIONAL OCCUPATIONS	398	23	17	358
Sick Nurses	169	9	13	147
Teachers (not Music)	176	14	2	160
Other Professional Occupations	53	—	2	51
PERSONAL SERVICE	5,118	203	329	4,586
Domestic Servants	4,397	148	222	4,027
Hotel, Restaurant and Boarding-house Keepers	15	1	3	11
Bar Attendants and Waitresses	374	10	4	360
Laundry Workers	126	9	15	102
Charwomen and Office Cleaners	175	32	79	64
Others in Personal Service	31	3	6	22
CLERKS (NOT CIVIL SERVICE OR LOCAL AUTHORITY) AND ALL TYPISTS	907	4	7	896
OTHER GAINFUL OCCUPATIONS	538	40	32	466
OTHERS DESCRIBED AS HAVING INDUSTRIAL STATUS	210	15	13	182
TOTAL OUT OF WORK ...	11,678	468	551	10,659

TABLE 40 :—NUMBERS OF MALES "OUT OF WORK" ON 18TH APRIL, 1926, IN SAORSTAT EIREANN, CLASSIFIED BY CONJUGAL CONDITIONS AND AGES IN CERTAIN SPECIFIED OCCUPATIONS.

Abbreviations :—T=Total ; M=Married , W=Widowed ; S=Single.

OCCUPATION	Total	AGE GROUPS									
		12-17	18 and 19	20-24	25-34	35-44	45-54	55-64	65-69	70 and over	
AGRICULTURAL LABOURERS:											
Saorstát Eireann ...	T.	14,110	688	797	1,913	2,534	2,113	2,606	2,091	1 000	368
	M.	4,747	—	—	75	534	856	1,355	1,195	547	185
	W.	676	—	—	—	20	54	151	191	164	96
	S.	8,687	688	797	1,838	1,980	1,203	1,100	705	289	87
Province of Leinster ...	T.	6,656	357	385	918	1,136	983	1,243	969	498	167
	M.	2,192	—	—	46	227	396	630	534	273	86
	W.	333	—	—	—	7	22	76	98	86	44
	S.	4,131	357	385	872	902	565	537	337	139	37
Province of Munster ...	T.	5,504	203	283	696	1,024	861	1,059	860	385	133
	M.	1,981	—	—	19	235	351	572	524	211	69
	W.	251	—	—	—	8	22	54	66	66	35
	S.	3,272	203	283	677	781	488	433	270	108	29
Province of Connacht ...	T.	877	53	49	117	191	125	149	109	45	39
	M.	238	—	—	7	33	42	71	51	18	16
	W.	41	—	—	—	1	3	12	11	6	8
	S.	598	53	49	110	157	80	66	47	21	15
Province of Ulster (3 Counties)	T.	1,073	75	80	182	183	144	155	153	72	29
	M.	336	—	—	3	39	67	82	86	45	14
	W.	51	—	—	—	4	7	9	16	6	9
	S.	686	75	80	179	140	70	64	51	21	6
CARPENTERS ...	T.	1,217	20	52	188	227	225	214	151	88	52
	M.	536	—	—	4	74	133	144	93	56	32
	W.	74	—	—	—	2	5	14	19	18	16
	S.	607	20	52	184	151	87	56	39	14	4
BUILDERS' LABOURERS ...	T.	3,170	38	79	388	811	667	645	394	121	27
	M.	1,688	—	—	56	391	434	452	266	75	14
	W.	195	—	—	—	16	23	50	64	33	9
	S.	1,287	38	79	332	404	210	143	64	13	4
CONTRACTORS' LABOURERS, NAVVIERS:	T.	9,435	165	351	1,257	2,207	1,783	1,949	1,184	437	102
	M.	4,630	—	1	114	862	1,073	1,387	841	286	66
	W.	402	—	—	—	21	51	98	122	87	23
	S.	4,403	165	350	1,143	1,324	659	464	221	64	13
Employed by Local Authorities	T.	8,102	135	272	1,003	1,826	1,533	1,755	1,086	400	92
	M.	4,110	—	1	91	729	920	1,262	782	264	61
	W.	355	—	—	—	18	45	90	107	76	19
	S.	3,637	135	271	912	1,079	568	403	197	60	12
Other than those employed by Local Authorities.	T.	1,333	30	79	254	381	250	194	98	37	10
	M.	520	—	—	23	133	153	125	59	22	5
	W.	47	—	—	—	3	6	8	15	11	4
	S.	766	30	79	231	245	91	61	24	4	1
DRIVERS OF MOTOR VEHICLES	T.	1,140	28	108	354	408	130	71	28	10	3
	M.	340	—	—	24	158	79	53	17	8	1
	W.	18	—	—	—	1	6	3	4	2	2
	S.	782	28	108	330	249	45	15	7	—	—
DRIVERS OF CARTS, ETC. (HORSE)	T.	1,263	34	69	173	305	247	202	157	55	21
	M.	595	—	2	19	126	154	141	106	36	11
	W.	77	—	—	—	3	6	21	26	14	7
	S.	591	34	67	154	176	87	40	25	5	3
DOCK LABOURERS ...	T.	1,535	15	39	149	383	297	311	244	76	21
	M.	793	—	—	23	163	173	215	160	51	8
	W.	100	—	—	—	1	12	21	41	15	10
	S.	642	15	39	126	219	112	75	43	10	3
SHOP ASSISTANTS ...	T.	2,016	108	215	611	582	242	157	78	17	6
	M.	357	—	1	17	121	97	73	37	7	4
	W.	40	—	—	2	2	2	14	14	5	1
	S.	1,619	108	214	592	459	143	70	27	5	1
GENERAL LABOURERS:	T.	7,129	197	354	1,190	1,743	1,236	1,195	784	317	113
	M.	2,920	—	3	139	715	686	667	465	175	70
	W.	341	—	—	—	17	46	64	108	78	28
	S.	3,868	197	351	1,051	1,011	504	464	211	64	15
Employed by Local Authorities	T.	1,360	7	33	204	430	254	219	133	54	26
	M.	740	—	—	47	227	174	153	90	30	19
	W.	61	—	—	—	3	12	15	13	13	5
	S.	559	7	33	157	200	68	51	30	11	2
Other than those employed by Local Authorities.	T.	5,769	190	321	986	1,313	982	976	651	263	87
	M.	2,180	—	3	92	488	512	514	375	145	51
	W.	280	—	—	—	14	34	49	95	65	23
	S.	3,309	190	318	894	811	436	413	181	53	13
CLERKS ...	T.	1,401	34	79	293	432	247	180	96	29	11
	M.	378	—	—	7	81	120	94	56	15	5
	W.	38	—	—	—	3	4	12	9	6	4
	S.	985	34	79	286	348	123	74	31	8	2

TABLE 41A:—MALES "OUT OF WORK" ON 18TH APRIL, 1926, IN EACH COUNTY AND WHICH LARGE NUMBERS

Index No.	COUNTY	AGRICULTURAL OCCUPATIONS		MAKERS OF FOODS		MAKERS OF APPAREL		WORKERS IN WOOD	
		Agri-cultural Labourers	Other Agri-cultural Occupations	Bakers	Other Makers of Food	Tailors	Other Makers of Apparel	Car-penters	Other Wood-workers
1	SAORSTAT EIREANN ...	14,110	760	481	1,432	474	402	1,217	1,466
2	LEINSTER ...	6,656	462	217	456	203	228	622	845
3	Carlow ...	323	14	13	29	5	33	15	5
4	Dublin Co. Borough ...	111	74	69	183	124	135	218	490
5	Four Urban Districts adjoining Dublin Co. Borough* ...	24	39	10	18	10	13	58	42
6	Dublin† ...	671	78	8	18	1	4	20	19
7	Kildare ...	1,041	32	9	32	7	5	46	15
8	Kilkenny ...	392	20	15	22	12	3	37	12
9	Laoighise ...	487	33	8	11	3	4	21	28
10	Longford ...	282	3	6	5	1	—	1	4
11	Louth ...	310	24	10	32	9	14	58	51
12	Meath ...	899	27	7	6	6	3	31	32
13	Offaly ...	390	14	11	33	4	4	20	63
14	Westmeath ...	495	18	13	4	8	2	27	32
15	Wexford ...	719	30	28	49	10	4	52	35
16	Wicklow ...	512	56	10	14	3	4	18	17
17	MUNSTER ...	5,504	234	190	891	222	136	469	506
18	Claro ...	408	9	4	12	10	3	24	15
19	Cork Co. Borough ...	35	26	17	196	41	46	82	148
20	Cork ...	1,820	97	64	125	33	27	171	121
21	Kerry ...	842	13	20	94	51	24	51	19
22	Limerick Co. Borough ...	55	10	25	247	16	6	33	60
23	Limerick ...	1,016	19	15	65	18	6	28	9
24	Tipperary, N.R. ...	375	10	14	13	12	3	17	9
25	Tipperary, S.R. ...	512	25	16	77	18	8	36	67
26	Waterford Co. Borough ...	41	8	8	47	20	11	10	47
27	Waterford ...	400	17	7	15	3	2	17	11
28	CONNACHT ...	877	39	51	51	29	18	67	80
29	Galway ...	231	18	20	6	8	6	24	23
30	Loitrim ...	111	2	6	5	1	2	2	4
31	Mayo ...	199	5	12	14	10	4	15	25
32	Roscommon ...	174	10	6	3	5	2	3	8
33	Sligo ...	162	4	7	23	5	4	23	20
34	ULSTER (3 Counties) ...	1,073	25	23	34	20	20	59	35
35	Cavan ...	288	6	5	5	7	1	12	8
36	Donegal ...	564	15	10	26	7	13	28	16
37	Monaghan ...	221	4	8	3	6	6	19	11

* The Urban Districts of Rathmines and Rathgar,
† Excluding the four Urban Districts

COUNTY BOROUGH OF SAORSTAT EIREANN, SHOWING THOSE OCCUPATIONS IN WERE RECORDED.

METAL WORKERS			BUILDING AND CONTRACTING				Painters and Decorators, House, Ship and General	Other Producers	WORKERS IN TRANSPORT AND COMMUNICATION					
Fitters	Motor Mechanics	Other Metal Workers	Masons	Builders' Labourers	Navvies	Others in Building			Drivers of Motor Vehicles	Drivers of Lorries, Carts, etc. (Horse)	Dock Labourers	Messengers	Porters (not Railway)	Others in Transport, etc.
486	565	2,384	507	3,170	9,435	879	530	4,634	1,140	1,263	1,535	1,138	803	1,935
318	341	1,443	136	2,080	3,867	492	350	2,806	603	789	623	856	573	1,163
2	6	16	7	27	117	10	1	38	23	3	—	10	5	21
184	151	824	6	1,256	415	187	230	1,232	266	539	355	616	450	489
21	39	97	2	147	104	38	29	227	50	46	52	80	43	114
11	31	38	7	153	252	45	8	206	44	34	3	21	7	70
6	7	30	6	70	378	21	7	67	32	17	2	17	6	72
4	8	23	22	45	234	19	5	96	34	8	—	5	10	16
4	9	13	9	21	234	10	4	170	22	14	—	10	—	17
1	4	6	9	8	152	3	3	14	11	1	—	—	1	5
24	25	112	11	102	236	28	20	236	26	26	63	24	8	85
1	7	12	12	41	513	14	8	48	21	13	—	5	1	40
1	11	8	11	24	296	13	4	92	12	12	—	4	1	15
4	6	27	10	54	327	15	10	61	19	14	2	13	7	25
50	23	215	14	64	308	19	16	216	22	35	62	33	23	102
5	14	22	10	68	301	70	5	103	21	27	84	18	11	92
156	168	824	259	900	4,517	273	138	1,409	359	414	794	236	212	648
5	6	9	18	42	605	24	3	42	29	14	31	3	8	24
50	53	304	18	172	119	50	62	393	63	132	257	97	73	145
51	32	281	84	224	1,602	80	39	452	96	100	244	33	41	202
7	11	36	42	102	285	28	7	91	28	18	26	15	5	47
24	23	86	5	91	62	23	9	119	33	41	83	29	34	52
1	5	27	48	44	811	22	1	59	30	32	1	3	4	22
—	7	11	12	67	318	9	5	48	20	12	—	4	2	11
5	14	27	19	60	372	16	6	102	28	37	25	21	10	28
12	5	42	—	75	104	13	5	73	16	14	73	28	34	78
1	12	1	13	23	239	8	1	30	16	14	54	3	1	39
4	40	55	59	127	535	82	32	223	102	36	114	36	14	75
—	12	25	15	53	152	22	12	77	29	10	56	14	3	25
—	2	2	5	4	48	4	4	5	7	3	—	1	1	6
2	10	12	24	32	84	23	4	50	21	9	14	4	2	15
1	6	9	10	14	161	22	4	58	16	7	1	7	1	18
1	10	7	5	24	90	11	8	33	29	7	43	10	7	11
8	16	62	53	63	516	32	10	196	76	24	4	10	4	49
3	3	6	19	8	291	8	1	14	26	5	—	1	1	10
5	9	38	23	38	85	16	6	140	35	14	3	6	3	29
—	4	18	11	17	140	8	3	42	15	5	1	3	—	10

Pembroke, Blackrock, and Dun Laoghaire.
adjoining Dublin Co. Borough.

TABLE 41A (contd.):—**MALES** "OUT OF WORK" ON 18TH APRIL, 1926, IN EACH COUNTY AND COUNTY BOROUGH OF SAORSTAT EIREANN, SHOWING THOSE OCCUPATIONS IN WHICH LARGE NUMBERS WERE RECORDED.

Index No.	COUNTY	COMMERCE		Public Administration	Professional Occupations	Personal Service	Clerks (not Public Admn.) and all Typists	General Labourers	Others described as "Out of Work"	Total out of work
		Shop Assistants	Others in Commerce							
1	SAORSTAT EIREANN	2,016	574	499	242	925	1,401	7,129	2,861	66,393
2	LEINSTER ...	1,147	347	293	100	616	858	4,461	1,846	35,797
3	Carlow ...	24	5	2	1	11	9	84	20	879
4	Dublin Co. Borough	464	140	150	45	352	473	2,220	1,123	13,580
5	Four Urban Districts adjoining Dublin Co. Borough* ...	125	58	54	21	58	145	297	168	2,229
6	Dublin† ...	64	24	22	6	21	63	233	86	2,268
7	Kildare ...	65	9	13	2	23	21	232	69	2,359
8	Kilkenny ...	33	6	5	5	14	19	248	61	1,433
9	Laoighise ...	35	5	2	—	11	10	71	14	1,280
10	Longford ...	9	5	2	1	6	3	65	16	627
11	Louth ...	81	23	7	2	28	38	408	106	2,227
12	Meath ...	47	19	3	4	14	10	114	49	2,007
13	Offaly ...	16	17	1	3	6	6	94	25	1,211
14	Westmeath ...	47	7	5	1	18	15	103	21	1,410
15	Woxford ...	82	12	11	5	37	22	189	60	2,547
16	Wicklow ...	55	17	7	4	17	24	103	28	1,740
17	MUNSTER ...	562	187	162	87	205	470	2,145	783	24,060
18	Clare ...	29	1	15	4	12	9	98	41	1,557
19	Cork Co. Borough	139	72	43	11	53	171	462	179	3,709
20	Cork ...	135	43	34	29	47	105	508	168	7,088
21	Kerry ...	49	8	20	16	26	28	259	71	2,339
22	Limorick Co. Borough	43	12	13	6	14	63	159	84	1,560
23	Limorick ...	36	10	7	11	11	18	99	45	2,523
24	Tipperary, N.R. ...	17	4	5	1	9	13	101	30	1,159
25	Tipperary, S.R. ...	57	16	13	5	15	30	166	103	1,934
26	Waterford Co. Borough ...	41	17	8	3	10	26	259	38	1,166
27	Waterford ...	16	4	4	1	8	7	34	24	1,025
28	CONNACHT ...	183	18	29	33	57	44	301	122	3,533
29	Galway ...	65	8	11	9	21	18	82	39	1,094
30	Loitrim ...	17	1	3	—	6	4	22	10	288
31	Mayo ...	33	2	8	15	9	11	120	33	821
32	Roscommon ...	26	3	3	2	7	5	32	14	638
33	Sligo ...	42	4	4	7	14	6	45	26	692
34	ULSTER (3 Counties)	124	22	15	22	47	29	222	110	3,003
35	Cavan ...	47	3	4	3	13	5	83	29	915
36	Donegal ...	38	12	7	13	19	21	47	55	1,341
37	Monaghan ...	39	7	4	6	15	3	92	26	747

* The Urban Districts of Rathmines and Rathgar, Pembroke, Blackrock and Dun Laoghaire.

† Excluding the four Urban Districts adjoining Dublin Co. Borough.

TABLE 41B :—FEMALES " OUT OF WORK " ON 18TH APRIL, 1926, IN EACH COUNTY AND COUNTY BOROUGH OF SAORSTAT EIREANN, SHOWING THOSE OCCUPATIONS IN WHICH LARGE NUMBERS WERE RECORDED.

COUNTY	Agri-cultural Occupations	MAKERS OF APPAREL		Other Producers	COMMERCE		Public Administration
		Dress-makers	Others		Shop Assistants	Others	
SAORSTAT EIREANN ...	146	322	648	1,966	1,274	46	105
LEINSTER ...	51	193	388	1,009	815	28	58
Carlow ...	—	7	15	6	14	1	1
Dublin Co. Borough ...	11	116	271	640	468	21	20
Four Urban Districts adjoining Dublin Co. Borough* ...	1	17	29	53	114	—	18
Dublin† ...	6	6	24	73	35	—	8
Kildare ...	4	5	6	12	21	—	4
Kilkenny ...	11	2	3	13	22	1	1
Laoighise ...	3	3	2	1	19	—	1
Longford ...	2	1	1	2	4	—	—
Louth ...	2	10	10	121	25	—	1
Meath ...	1	3	10	14	11	2	2
Offaly ...	1	3	5	23	17	—	—
Westmeath ...	—	6	4	20	12	2	1
Wexford ...	6	9	7	27	30	1	1
Wicklow ...	3	5	1	4	23	—	—
MUNSTER ...	39	90	149	759	351	15	27
Clare ...	3	1	1	6	9	—	7
Cork Co. Borough ...	—	26	61	429	144	7	—
Cork ...	9	21	17	106	59	2	7
Kerry ...	9	2	8	30	25	2	4
Limerick Co. Borough ...	—	15	28	109	29	—	1
Limerick ...	8	8	3	13	15	—	3
Tipperary, N.R. ...	1	5	2	4	16	1	3
Tipperary, S.R. ...	2	6	6	21	16	1	1
Waterford Co. Borough ...	3	6	23	32	24	2	—
Waterford ...	4	—	—	9	14	—	1
CONNACHT ...	38	25	54	42	70	3	16
Galway ...	3	7	5	26	27	2	5
Leitrim ...	—	7	5	3	4	—	—
Mayo ...	35	1	14	10	13	—	5
Roscommon ...	—	3	9	1	12	—	1
Sligo ...	—	7	21	2	14	1	5
ULSTER (3 Counties) ...	18	14	57	156	38	—	4
Cavan ...	5	2	5	1	11	—	—
Donegal ...	8	6	46	153	11	—	3
Monaghan ...	5	6	6	2	16	—	1

* The Urban Districts of Rathmines and Rathgar, Pembroke, Blackrock, and Dun Laoghaire.

† Excluding the four Urban Districts adjoining Dublin County Borough.

TABLE 41B (contd.) :—**FEMALES** "OUT OF WORK" ON 18TH APRIL, 1926, IN EACH COUNTY AND COUNTY BOROUGH OF SAORSTAT EIREANN, SHOWING THOSE OCCUPATIONS IN WHICH LARGE NUMBERS WERE RECORDED.

COUNTY	PROFESSIONAL OCCUPATIONS		PERSONAL SERVICE		Clarks (not Public Admin.) and all Typists	Others Out of Work	Total Out of Work
	Teachers (not Music)	Others	Domestic Servants	Others			
SAORSTAT EIREANN.	176	222	4,397	721	907	748	11,678
LEINSTER.	70	114	2,318	483	602	484	6,613
Carlow.	3	—	77	6	12	3	145
Dublin Co. Borough.	15	36	779	308	308	324	3,317
Four Urban Districts adjoining Dublin Co. Borough*.	17	35	212	42	122	60	720
Dublin.†	5	9	127	30	36	24	383
Kildare.	2	5	164	13	17	4	257
Kilkenny.	—	1	119	7	13	10	203
Laoighiso.	1	4	79	10	10	2	135
Longford.	1	1	38	2	—	7	59
Louth.	8	2	108	18	25	26	356
Meath.	2	1	122	6	8	7	189
Offaly.	3	3	51	8	7	2	123
Westmeath.	1	3	91	3	12	4	159
Wexford.	7	7	230	13	17	7	362
Wicklow.	5	7	121	17	15	4	205
MUNSTER.	51	59	1,497	191	205	188	3,621
Clare.	3	6	104	6	13	11	170
Cork Co. Borough.	6	13	163	50	57	53	1,009
Cork	18	16	429	36	53	28	801
Kerry.	7	10	198	26	8	16	345
Limerick Co. Borough.	2	1	99	17	18	31	350
Limerick.	7	4	150	12	20	7	250
Tipperary, N.R.	5	—	63	11	15	8	134
Tipperary, S.R.	3	6	141	14	7	14	238
Waterford Co. Borough.	—	—	60	9	10	11	180
Waterford.	—	3	90	10	4	9	144
CONNACHT.	31	31	285	29	68	30	722
Galway.	9	10	108	14	14	9	239
Leitrim.	1	6	21	2	8	4	61
Mayo.	4	4	55	5	14	9	169
Roscommon.	6	5	29	3	11	4	84
Sligo.	11	6	72	5	21	4	169
ULSTER (3 Counties).	24	18	297	18	32	46	722
Cavan.	5	3	92	5	7	8	144
Donegal.	10	11	135	5	11	31	430
Monaghan.	9	4	70	8	14	7	148

* The Urban Districts of Rathmines and Rathgar, Pembroke, Blackrock and Dun Laoghaire.

† Excluding the four Urban Districts adjoining Dublin County Borough.