



# CENSUS OF POPULATION OF IRELAND

1946

VOLUME X

---

DEPENDENCY

---

COMPILED BY

**CENTRAL STATISTICS OFFICE**

*The statistics herein relate to the population of Ireland exclusive of the Six Counties*

---

---

DUBLIN  
PUBLISHED BY THE STATIONERY OFFICE

To be purchased directly from the  
GOVERNMENT PUBLICATIONS SALE OFFICE G.P.O. ARCADE, HENRY ST. DUBLIN  
or through any Bookseller

---

1952

(Pr 671)

*Each Leath Chorain  
Price Two Shillings and Sixpence*

*Published in pursuance of the Statistics (Census of Population Publication) Order 1949 (S I No 245 of 1949) and of directions given thereunder by the Taoiseach*

# CENSUS OF POPULATION, 1946.

## VOLUME X—DEPENDENCY

### ERRATA

#### EXPLANATORY NOTES

Page IV Par 3 10th line for 920 *read* 923

Page V Par 2 3rd to 10th line

For In the tables classified by areas the total number of dependents shown is exact in other words, where families of more than 10 children were recorded the actual number of dependents e.g. 12 13 15 was accounted for in the total number of dependents whereas in the tables classified by occupation of parent where there were 10 or more dependents the number was in all cases assumed (because of the system of machine counting) to be 10. Consequently the total number of dependents shown in the Occupations table is somewhat less than the exact total.

*read* In cases where families of more than 10 children were recorded the number of dependents was assumed (because of the system of machine counting) to be 10. Consequently the total number of dependents shown in the tables is somewhat less than the exact total.

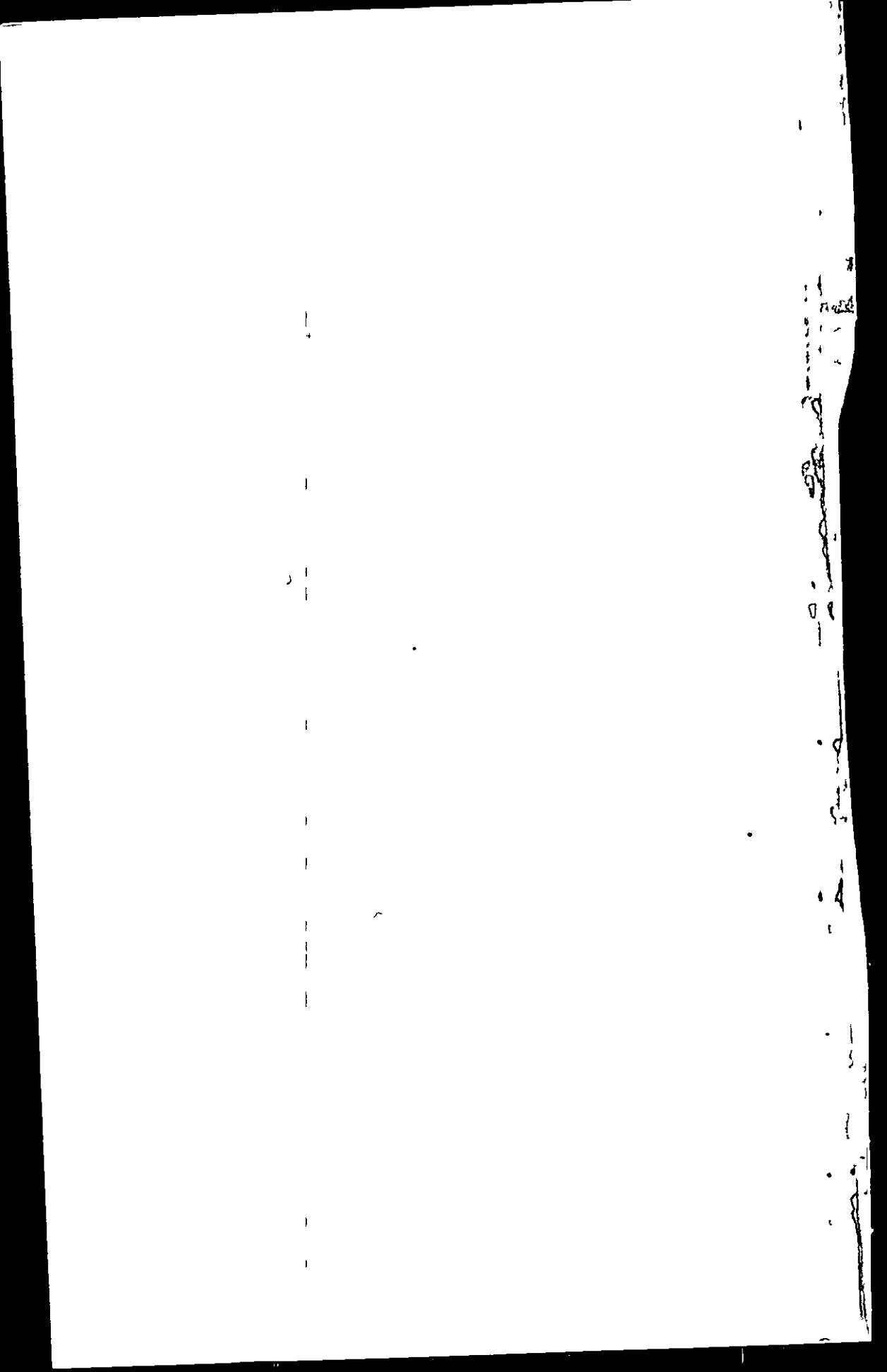

# CENSUS OF POPULATION.

## VOLUME X.—DEPENDENCY.

### CONTENTS

EXPLANATORY NOTES	PAGE v
TABLES	

TABLE	DESCRIPTION	PAGE
1	Dependent children (i.e. living children and step children under 16) of married men widowers and widows in each county and county borough	1
2	Dependent children (i.e. living children and step children under 16) of married men widowers and widows in each province county and county borough classified by age of parent and by size of family	2
3A	Average number of dependent children (i.e. living children and step children under 16) per family in families of married males in each county and county borough classified by age of parent	39
3B	Average number of dependent children (i.e. living children and step children under 16) per family in families of widowed males in each county and county borough classified by age of parent	40
3C	Average number of dependent children (i.e. living children and step children under 16) per family in families of widowed females in each county and county borough classified by age of parent	41
4A	Families (i.e. living children and step children under 16) of married and of widowed males classified by occupation and by size of family	42
4B	Families (i.e. living children and step children under 16) of widowed females classified by occupation and by size of family	52

# CENSUS OF POPULATION, 1946.

---

## VOLUME X—DEPENDENCY

---

### EXPLANATORY NOTES

The Census particulars were collected in respect of 12 May 1946. Provision was made on the Census schedule for the furnishing of information in the case of each married man, widower and widow, of the number of living sons, daughters, step sons and step daughters under 16 years of age, whether residing as members of the household or elsewhere, and the statistics contained in this volume are based upon the analysis of the information thus furnished. The heading on the Census schedule was as follows—

O *Particulars of Present Marriage*

(a)

(b) If person is married man, widower or widow, write number of *living* sons, daughters, step sons and step daughters under 16 years, whether residing in this household or elsewhere. If none, write none.

The definition of a dependent for the purposes of this enquiry was therefore limited to living children and step children under 16 years of age who were recorded in respect of married men, widowers and widows. This definition is the same as that used at the 1926 Census Enquiry, and the statistics presented in this volume are therefore comparable with those in the corresponding volume of the 1926 Report.

The total number of children under 16 years of age recorded at the Census was 875,302. A considerable number of these cannot be accounted for as dependents since the question was restricted to the children of married men, widowers and widows. Children dependent on single persons, children both of whose parents were dead, children whose fathers were not residing in the State on Census night, nieces, nephews, grand children, etc. supported by married men or by the widowed section of the community were all excluded. Thus the total number of dependent children recorded was 762,063 or 87.1 per cent of all children under 16 years of age. The corresponding percentage of all such children classified as dependent at the 1926 Census was 92.0. The decrease in the proportion of children classified as dependents may be due in some measure to the larger number of married men living abroad on Census day in 1946 than in 1926. There were 407,505 married men and 416,566 married women recorded in the State in 1926 as compared with 424,945 married men and 451,331 married women in 1946. Thus there were 26,386 married men living abroad in 1946 as compared with 9,061 in 1926, in respect of whom dependent children are not included in the totals shown.

It must not be assumed that none of the children classified as dependent were engaged in gainful occupations. While in general the rate of entry into a gainful occupation appears to be somewhat slow in this country, there were in fact 34,964 children under 16 years of age, 23,343 males and 11,621 females, returned as gainfully occupied at the Census. Of this total 16,966 persons, 14,339 males and 2,627 females, were engaged in agricultural occupations.

In calculating the number of dependents for the tables in this volume it has been assumed that in all cases in which the number of dependents was not stated the answer to the question was no dependents. The other information given on the Census schedule was however, scrutinised to ensure that the answers given to this question were in accordance with the other particulars shown on the schedule.

Particulars of dependents in the Volume are classified by areas and also according to the occupation of the married man widower or widow as the case may be. In the tables classified by areas the total number of dependents shown is exact in other words where families of more than 10 children were recorded the actual number of dependents e.g. 12 13 15 was accounted for in the total number of dependents whereas in the tables classified by occupation of parent where there were 10 or more dependents the number was in all cases assumed (because of the system of machine counting) to be 10. Consequently the total number of dependents shown in the Occupations table is somewhat less than the exact total. The number of families however having more than 10 dependents was so small that it did not justify special machine operations to obtain such minute results.

In the 1926 Census Report the numbers of dependent children were shown for married women as well as for married and widowed men and for widows. On this occasion the numbers of dependents of married women have not been shown since the statistics were obtained as a by product of other Census operations which did not yield the necessary particulars. The information in regard to married women would largely parallel that for married men since in the great majority of cases husband and wife are enumerated on the same schedule and it was not considered that the extra data were of sufficient importance to warrant the carrying out of the special machine operations which would be needed to obtain the figures in respect of married women.

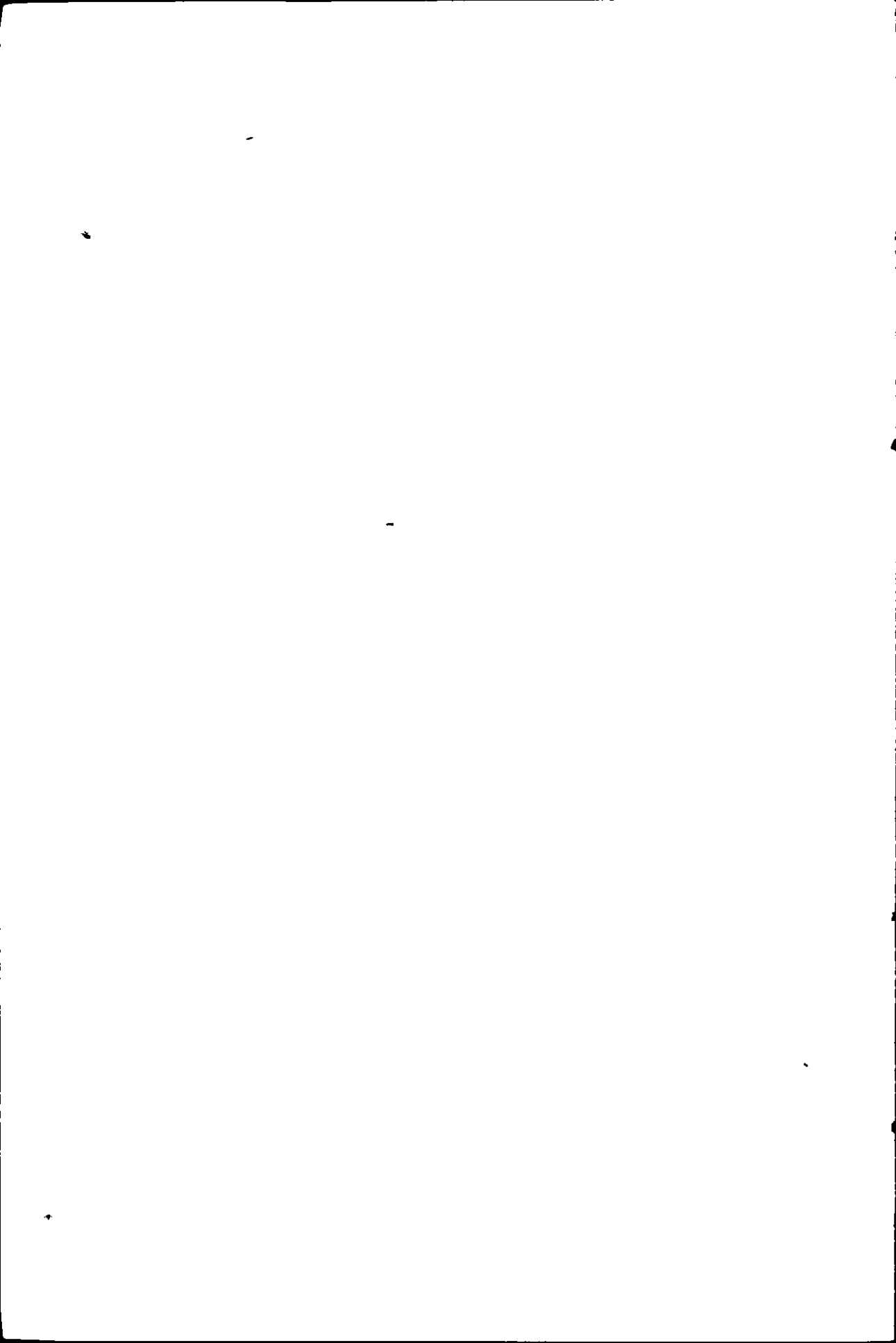

TABLE 1—DEPENDENT CHILDREN (i.e. LIVING CHILDREN AND STEP CHILDREN UNDER 16)  
OF MARRIED MEN WIDOWERS AND WIDOWS

COUNTY ETC	MARRIED MEN			WIDOWERS			WIDOWS			TOTAL MARRIED MEN WIDOWERS AND WIDOWS		
	Number	Dependent Children	Average Number of Children	Number	Dependent Children	Average Number of Children	Number	Dependent Children	Average Number of Children	Number	Dependent Children	Average Number of Children
<b>TOTAL</b>	<b>424 945</b>	<b>707 260</b>	<b>1 66</b>	<b>58 503</b>	<b>20 023</b>	<b>0 34</b>	<b>130 846</b>	<b>34 780</b>	<b>0 27</b>	<b>614 294</b>	<b>762 063</b>	<b>1 24</b>
<b>LEINSTER</b>	<b>185 682</b>	<b>314 008</b>	<b>1 69</b>	<b>22 014</b>	<b>8 329</b>	<b>0 38</b>	<b>54 188</b>	<b>15 887</b>	<b>0 29</b>	<b>261 884</b>	<b>338 224</b>	<b>1 29</b>
Carlow	4 801	8 646	1 80	650	259	0 40	1 424	347	0 24	6 855	9 252	1 35
Dublin County Borough	75 014	127 583	1 70	7 424	3 065	0 41	22 510	7 353	0 33	104 948	138 001	1 31
Dún Laoghaire Borough	6 746	9 213	1 37	628	138	0 22	2 286	460	0 20	9 660	9 811	1 07
Remainder of Dublin Co	12 444	19 974	1 61	1 315	486	0 37	2 857	889	0 31	16 616	21 349	1 28
Kildare	9 137	17 183	1 88	1 158	497	0 43	2 162	663	0 31	12 457	18 343	1 47
Kilkenny	9 318	15 967	1 71	1 413	495	0 35	2 697	695	0 26	13 428	17 157	1 23
Lao ghis	6 865	11 726	1 71	950	377	0 40	2 071	552	0 27	9 886	12 655	1 28
Longford	5 289	8 681	1 64	817	207	0 25	1 642	390	0 24	7 748	9 973	1 20
Louth	9 600	16 050	1 67	1 227	453	0 37	2 768	830	0 30	13 595	17 333	1 27
Meath	9 413	16 683	1 77	1 250	527	0 42	2 717	839	0 31	13 375	18 344	1 34
Offaly	7 434	12 694	1 71	999	346	0 35	2 142	534	0 25	10 575	13 574	1 28
Westmeath	7 593	12 963	1 71	1 070	427	0 40	2 305	684	0 30	10 968	14 074	1 28
Wexford	13 111	22 260	1 70	1 963	606	0 31	3 950	1 038	0 26	19 024	23 904	1 26
Wicklow	8 917	14 385	1 61	1 150	456	0 40	2 662	613	0 23	12 729	15 454	1 21
<b>MUNSTER</b>	<b>132 848</b>	<b>216 188</b>	<b>1 63</b>	<b>19 250</b>	<b>6 277</b>	<b>0 33</b>	<b>41 472</b>	<b>10 378</b>	<b>0 25</b>	<b>193 570</b>	<b>237 843</b>	<b>1 20</b>
Clare	12 455	19 979	1 60	1 943	591	0 30	3 981	1 009	0 25	18 379	21 529	1 17
Cork County Borough	10 725	17 867	1 62	1 357	498	0 37	3 747	1 157	0 31	15 829	19 042	1 20
Cork County	39 676	59 836	1 51	5 552	1 588	0 29	12 644	2 772	0 22	57 82	64 196	1 11
Kerry	19 871	31 923	1 61	3 291	1 019	0 31	6 008	1 361	0 23	29 190	34 303	1 18
Limerick County Borough	5 954	11 187	1 88	713	377	0 53	1 784	660	0 37	8 451	12 224	1 45
Limerick County	14 536	25 099	1 73	2 171	732	0 34	4 026	951	0 24	20 733	26 782	1 29
Tipperary N R	8 175	14 094	1 72	1 115	362	0 32	2 596	674	0 26	11 886	15 130	1 27
Tipperary S R	11 002	19 188	1 74	1 587	541	0 34	3 302	897	0 27	15 961	20 626	1 29
Waterford County Borough	3 808	6 914	1 82	532	268	0 50	1 137	393	0 35	5 472	7 575	1 38
Waterford County	6 696	10 631	1 59	989	301	0 30	2 167	504	0 23	9 847	11 436	1 16
<b>CONNACHT</b>	<b>70 207</b>	<b>115 275</b>	<b>1 64</b>	<b>11 368</b>	<b>3 404</b>	<b>0 30</b>	<b>23 789</b>	<b>5 402</b>	<b>0 23</b>	<b>104 864</b>	<b>124 081</b>	<b>1 18</b>
Galway	22 752	40 893	1 80	3 318	1 200	0 36	6 913	1 788	0 26	32 983	43 881	1 33
Leitrim	6 627	10 323	1 56	1 267	337	0 27	2 295	549	0 24	10 189	11 209	1 10
Mayo	21 264	34 393	1 62	3 526	1 017	0 29	7 570	1 627	0 21	32 360	37 037	1 22
Ro common	10 583	16 076	1 52	1 790	456	0 25	3 462	748	0 22	15 835	17 280	1 09
Sligo	8 981	13 590	1 51	1 467	394	0 27	3 049	690	0 23	13 497	14 674	1 09
<b>ULSTER (part of)</b>	<b>36 208</b>	<b>61 789</b>	<b>1 71</b>	<b>5 871</b>	<b>2 013</b>	<b>0 34</b>	<b>11 897</b>	<b>3 113</b>	<b>0 26</b>	<b>53 976</b>	<b>66 915</b>	<b>1 24</b>
Cavan	9 982	16 557	1 66	1 711	572	0 33	3 297	844	0 26	14 990	17 973	1 20
Donegal	18 388	31 737	1 73	2 938	1 037	0 35	6 003	1 603	0 27	27 329	34 377	1 26
Monaghan	7 838	13 495	1 72	1 222	404	0 33	2 597	666	0 26	11 657	14 568	1 23

TABIE 2—DEPENDENT CHILDREN (i.e. LIVING CHILDREN AND STEF CHILDREN UNDER 16 OF MARRIED MEN, WIDOWERS AND WIDOWS CLASSIFIED BY AGE OF PARENT AND BY SIZE OF FAMILY

NOTE.—The total number of Dependent Children shown has been calculated from the figures in this Table. No allowance was made in these figures for dependents of persons concerning whom the information was not stated for persons with 10 or more the number was assumed to be 10.

## TOTAL

MARRIED MEN WIDOWERS AND WIDOWS		Total Number of Depen- dents	NUMBER OF FAMILIES OF THE FOLLOWING NUMBER OF LIVING CHILDREN (INCLUDING STEF CHILDREN) UNDER 16 YEARS OF AGE											
Age	Number		Not Stated	0	1	2	3	4	5	6	7	8	9	10 and over*
<b>Married Men</b>	424 945	707 260	20 494	163 772	63 772	56 429	43 762	31 188	21 352	12 550	6 857	3 303	1 551	915
Under 0	260	101	69	104	73	14	—	—	—	—	—	—	—	—
20-4	5 844	4 670	695	1 939	2 101	832	222	45	6	5	—	—	—	—
25-29	20 932	28 310	1 541	5 461	6 482	4 271	2 030	758	287	74	27	9	6	7
30-34	39 890	75 025	2 170	7 575	9 224	8 667	5 826	3 328	1 726	827	961	132	98	16
35-39	50 389	124 501	2 186	8 257	8 250	9 426	8 137	5 888	3 761	2 262	1 000	592	252	125
40-44	50 779	141 485	1 723	8 461	6 751	8 273	7 822	6 525	4 672	3 161	1 797	899	435	261
45-54	100 282	228 216	3 717	25 815	15 238	15 058	13 329	10 391	7 306	4 682	2 563	1 240	602	341
55-64	78 010	84 716	3 706	42 186	11 203	7 528	5 099	3 454	2 152	1 303	711	358	175	135
65-74	58 473	20 136	3 300	46 331	3 937	2 112	1 164	720	409	221	138	73	43	30
75-84	18 311	2 020	1 260	16 056	482	231	135	79	53	15	—	—	—	—
85 and over	1 775	80	1 7	1 591	37	17	3	—	—	—	—	—	—	—
<b>Widowers</b>	58 503	20 023	6 958	43 145	3 176	2 178	1 317	857	451	231	104	48	21	17
Under 20	15	—	11	4	—	—	—	—	—	—	—	—	—	—
20-24	54	20	19	18	14	7	—	—	—	—	—	—	—	—
25-29	231	165	54	71	59	27	9	5	1	—	—	—	—	—
30-34	104	726	106	15	147	105	50	21	9	9	4	1	—	—
35-39	976	1 662	127	213	199	152	122	73	56	21	9	4	—	—
40-44	1 540	3 083	147	325	258	274	200	155	92	54	18	10	3	4
45-54	6 224	7 753	517	2 616	1 020	833	527	359	194	83	45	20	7	5
55-64	11 415	4 351	1 076	8 238	984	539	277	165	68	39	15	9	3	2
65-74	2 495	1 849	2 319	17 336	401	198	105	62	24	19	13	4	8	6
75-84	14 145	387	2 164	11 899	84	40	28	17	7	6	—	—	—	—
85 and over	2 804	27	518	2 268	10	7	1	—	—	—	—	—	—	—
<b>Widows</b>	130 846	34 780	18 680	97 131	6 098	3 735	2 309	1 395	780	408	187	77	28	18
Under 20	21	7	8	8	3	2	—	—	—	—	—	—	—	—
20-24	171	132	48	41	47	24	7	4	—	—	—	—	—	—
25-29	566	681	112	127	133	98	52	29	10	5	—	—	—	—
30-34	1 303	2 574	181	195	234	245	181	138	65	39	10	11	2	2
35-39	2 421	5 141	273	458	380	369	769	240	167	85	47	20	8	5
40-44	3 920	7 255	414	926	692	653	464	355	204	111	67	21	8	5
45-54	16 834	14 638	1 741	8 320	2 846	1 844	1 068	523	280	134	42	20	10	6
55-64	30 388	3 890	3 651	24 472	1 494	412	139	106	54	34	21	5	—	—
65-74	43 335	448	6 061	36 957	215	73	29	—	—	—	—	—	—	—
75-84	26 415	84	4 937	21 409	54	15	—	—	—	—	—	—	—	—
85 and over	5 472	—	1 254	4 218	—	—	—	—	—	—	—	—	—	—

\* See Note at head of Table

TABLE 2 (contd)—DEPENDENT CHILDREN (i.e. LIVING CHILDREN AND STEP CHILDREN UNDER 16) OF MARRIED MEN WIDOWERS AND WIDOWS CLASSIFIED BY AGE OF PARENT AND BY SIZE OF FAMILY

PROVINCE OF LEINSTER

MARRIED MEN WIDOWERS AND WIDOWS		Total Number of Depen- dents	NUMBER OF FAMILIES OF THE FOLLOWING NUMBER OF LIVING CHILDREN (INCLUDING STEP CHILDREN) UNDER 16 YEARS OF AGE											
Age	Number		Not Stated	0	1	2	3	4	5	6	7	8	9	10 and over*
<b>Married Men</b>	185 682	314 008	8 758	68 441	29 532	26 110	19 467	13 571	8 747	5 447	2 999	1 489	691	400
Under 20	141	54	37	60	34	10	—	—	—	—	—	—	—	—
20-24	3 304	2 659	388	1 077	1 073	455	126	99	4	2	—	—	—	—
25-29	11 508	14 553	785	2 947	3 679	2 366	1 110	490	139	31	14	6	5	6
30-34	20 018	38 434	996	3 633	4 737	4 423	2 932	1 698	903	432	197	74	15	8
35-39	23 905	60 958	1 041	3 709	3 732	4 504	3 903	2 835	1 838	1 173	667	315	128	60
40-44	24 004	67 708	772	3 870	3 237	4 019	3 708	2 983	2 213	1 565	866	449	222	130
45-54	43 825	92 710	1 576	12 270	7 140	6 795	5 443	4 168	2 825	1 765	972	505	240	126
55-64	32 330	29 706	1 631	18 921	4 4 3	2 770	1 814	1 158	689	412	241	112	61	58
65-74	20 608	6 538	1 140	16 656	1 235	682	386	254	121	62	42	28	20	12
75-84	5 579	672	371	4 873	1 0	84	45	26	15	5	—	—	—	—
85 and over	460	16	21	425	12	2	—	—	—	—	—	—	—	—
<b>Widowers</b>	22 014	8 399	2 611	15 915	1 3 4	948	487	348	194	91	54	25	8	9
Under 20	5	—	3	2	—	—	—	—	—	—	—	—	—	—
20-24	32	9	11	12	9	—	—	—	—	—	—	—	—	—
25-29	132	106	24	43	37	20	4	3	1	—	—	—	—	—
30-34	306	351	58	85	36	52	22	12	3	5	2	1	—	—
35-39	486	778	65	122	34	76	55	26	31	11	6	—	—	—
40-44	780	1 563	69	165	116	149	92	81	41	25	10	8	—	4
45-54	2 671	3 187	220	1 155	431	360	195	147	80	25	22	8	5	3
55-64	4 751	1 564	473	3 519	3 5	199	84	57	24	17	6	6	1	—
65-74	7 512	635	888	6 338	137	75	27	15	11	7	8	2	2	2
75-84	4 587	131	681	3 845	6	16	8	7	3	1	—	—	—	—
85 and over	752	5	119	629	3	1	—	—	—	—	—	—	—	—
<b>Widows</b>	54 188	15 887	7 149	40 104	2 833	1 723	1 057	633	346	188	79	37	19	7
Under 20	13	4	4	6	9	1	—	—	—	—	—	—	—	—
20-24	95	80	24	22	9	12	5	3	—	—	—	—	—	—
25-29	278	335	56	61	3	53	23	15	5	9	—	—	—	—
30-34	678	1 270	103	106	1 4	124	94	73	24	17	6	4	2	1
35-39	1 191	2 473	138	235	135	191	166	114	83	42	19	12	4	2
40-44	1 945	3 449	216	485	310	316	228	166	102	48	30	8	3	3
45-54	7 903	6 339	811	4 080	1 330	798	468	213	111	62	15	11	3	1
55-64	13 668	1 666	1 521	11 162	618	181	59	49	91	17	9	2	—	—
65-74	17 055	292	2 265	14 636	111	38	15	—	—	—	—	—	—	—
75-84	9 603	49	1 660	7 903	31	9	—	—	—	—	—	—	—	—
85 and over	1 759	—	351	1 408	—	—	—	—	—	—	—	—	—	—

\* See Note at head of Table

TABLE 2 (contd)—DEPENDENT CHILDREN (i.e. LIVING CHILDREN AND STEP CHILDREN UNDER 16) OF MARRIED MEN WIDOWERS AND WIDOWS CLASSIFIED BY AGE OF PARENT AND BY SIZE OF FAMILY

COUNTY CARLOW

MARRIED MEN WIDOWERS AND WIDOWS		Total Number of Depen dents	NUMBER OF FAMILIES OF THE FOLLOWING NUMBER OF LIVING CHILDREN (INCLUDING STEP CHILDREN) UNDER 16 YEARS OF AGE											
Age	Number		Not Stated	0	1	2	3	4	5	6	7	8	9	10 and over*
<b>Married Men</b>	<b>4 801</b>	<b>8 646</b>	<b>288</b>	<b>1 703</b>	<b>701</b>	<b>634</b>	<b>474</b>	<b>384</b>	<b>264</b>	<b>195</b>	<b>87</b>	<b>34</b>	<b>22</b>	<b>15</b>
Under 20	5	1	1	3	1	—	—	—	—	—	—	—	—	—
20-24	58	48	7	18	22	8	2	1	—	—	—	—	—	—
25-29	248	369	20	48	76	54	28	14	6	—	1	1	—	—
30-34	417	944	19	57	81	99	67	46	25	16	3	1	—	3
35-39	543	1 433	27	88	90	72	87	64	56	29	20	5	2	3
40-44	565	1 721	7	99	65	96	75	61	50	70	26	4	9	3
45-54	1 161	2 579	64	292	183	173	127	132	82	60	44	15	7	2
55-64	920	1 201	61	434	135	96	69	50	36	14	9	8	4	4
65-74	663	319	55	490	35	32	17	15	9	6	4	—	—	—
75-84	208	31	25	163	13	4	2	1	—	—	—	—	—	—
85 and over	13	—	2	11	—	—	—	—	—	—	—	—	—	—
<b>Widowers</b>	<b>650</b>	<b>259</b>	<b>96</b>	<b>449</b>	<b>32</b>	<b>26</b>	<b>27</b>	<b>7</b>	<b>12</b>	<b>1</b>	<b>—</b>	<b>—</b>	<b>—</b>	<b>—</b>
Under 20	1	—	1	—	—	—	—	—	—	—	—	—	—	—
20-24	—	—	—	—	—	—	—	—	—	—	—	—	—	—
25-29	4	1	—	3	1	—	—	—	—	—	—	—	—	—
30-34	5	3	—	3	1	1	—	—	—	—	—	—	—	—
35-39	13	21	2	4	1	3	1	—	1	1	—	—	—	—
40-44	29	56	4	7	1	4	8	2	3	—	—	—	—	—
45-54	67	83	6	29	9	7	8	4	4	—	—	—	—	—
55-64	140	73	12	94	14	8	8	1	3	—	—	—	—	—
65-74	224	16	41	174	4	3	2	—	—	—	—	—	—	—
75-84	141	5	27	113	—	—	—	—	1	—	—	—	—	—
85 and over	26	1	3	22	1	—	—	—	—	—	—	—	—	—
<b>Widows</b>	<b>1 424</b>	<b>347</b>	<b>258</b>	<b>1 000</b>	<b>79</b>	<b>42</b>	<b>20</b>	<b>10</b>	<b>8</b>	<b>6</b>	<b>—</b>	<b>1</b>	<b>—</b>	<b>—</b>
Under 20	1	—	—	1	—	—	—	—	—	—	—	—	—	—
20-24	1	—	1	—	—	—	—	—	—	—	—	—	—	—
25-29	6	12	—	1	1	3	—	—	1	—	—	—	—	—
30-34	13	14	6	2	1	1	1	2	—	—	—	—	—	—
35-39	26	62	4	3	3	5	4	1	3	3	—	—	—	—
40-44	42	57	9	8	8	10	4	1	1	—	—	1	—	—
45-54	188	152	21	90	38	19	10	6	2	2	—	—	—	—
55-64	352	38	52	274	21	3	—	—	1	1	—	—	—	—
65-74	476	11	85	383	6	1	1	—	—	—	—	—	—	—
75-84	285	1	67	197	1	—	—	—	—	—	—	—	—	—
85 and over	54	—	13	41	—	—	—	—	—	—	—	—	—	—

\* See Note at head of Table

TABLE 2 (contd)—DEPENDENT CHILDREN (i.e. LIVING CHILDREN AND STEP CHILDREN UNDER 16) OF MARRIED MEN WIDOWERS AND WIDOWS CLASSIFIED BY AGE OF PARENT AND BY SIZE OF FAMILY

## DUBLIN COUNTY BOROUGH

MARRIED MEN WIDOWERS AND WIDOWS		Total Number of Depen- dents	NUMBER OF FAMILIES OF THE FOLLOWING NUMBER OF LIVING CHILDREN (INCLUDING STEP CHILDREN) UNDER 16 YEARS OF AGE											
Age	Number		Not Stated	0	1	2	3	4	5	6	7	8	9	10 and over*
<b>Married Men</b>	75 014	127 583	2 724	26 919	12 915	11 189	8 085	5 482	3 491	2 177	1 151	552	243	93
Under 20	66	27	11	3	19	4	—	—	—	—	—	—	—	—
20-24	1 547	1 164	143	564	590	193	45	8	3	1	—	—	—	—
25-29	5 415	6 559	281	1 499	1 789	1 134	471	102	55	12	6	2	4	—
30-34	9 153	17 469	322	1 709	2 274	2 054	1 305	790	394	193	89	28	3	1
35-39	10 55	27 838	288	1 581	1 646	2 080	1 743	1 279	809	580	322	160	54	17
40-44	10 495	30 257	252	1 630	1 395	1 781	1 648	1 314	1 034	699	388	207	106	41
45-54	17 898	34 831	563	5 293	3 182	2 859	2 236	1 599	1 033	609	300	136	60	28
55-64	12 063	8 109	539	7 754	1 720	970	556	289	148	72	42	16	9	5
65-74	6 299	1 211	251	5 472	279	150	74	49	14	9	4	3	7	1
75-84	1 436	110	76	1 308	24	12	7	6	1	2	—	—	—	—
85 and over	90	8	5	79	4	2	—	—	—	—	—	—	—	—
<b>Widowers</b>	7 494	3 065	794	5 388	516	949	193	192	70	30	15	9	3	5
Under 20	1	—	1	—	—	—	—	—	—	—	—	—	—	—
20-24	13	1	4	8	1	—	—	—	—	—	—	—	—	—
25-29	59	47	11	19	17	9	1	1	1	—	—	—	—	—
30-34	144	163	25	39	30	28	14	6	1	1	—	—	—	—
35-39	208	346	19	55	49	30	31	12	13	4	2	—	—	—
40-44	327	669	20	73	60	61	38	37	20	10	3	3	—	2
45-54	1 093	1 217	79	487	210	143	71	51	28	11	8	4	—	1
55-64	1 696	427	157	1 314	117	57	31	10	3	4	1	1	1	—
65-74	2 459	169	241	2 145	31	18	5	3	3	—	1	1	2	2
75-84	1 267	32	148	1 114	7	3	9	2	1	—	—	—	—	—
85 and over	164	1	19	144	1	—	—	—	—	—	—	—	—	—
<b>Widows</b>	22 510	7 353	2 143	17 106	1 334	896	517	306	154	74	30	13	6	1
Under 20	3	9	—	1	2	—	—	—	—	—	—	—	—	—
20-24	42	37	10	10	12	6	3	1	—	—	—	—	—	—
25-29	151	174	24	42	35	27	19	7	3	1	—	—	—	—
30-34	348	629	46	52	68	78	44	42	7	8	2	1	—	—
35-39	620	1 265	54	172	108	101	93	54	42	16	11	5	3	1
40-44	927	1 653	71	255	163	149	119	81	49	22	12	4	2	—
45-54	3 669	2 821	288	1 983	635	366	214	103	48	19	3	2	1	—
55-64	6 019	704	497	5 096	276	87	29	18	5	8	2	1	—	—
65-74	6 617	59	641	5 934	28	11	3	—	—	—	—	—	—	—
75-84	3 547	9	435	3 104	7	1	—	—	—	—	—	—	—	—
85 and over	574	—	77	497	—	—	—	—	—	—	—	—	—	—

\* See note at head of Table

TABLE 2 (contd)—DEPENDENT CHILDREN (i.e. LIVING CHILDREN AND STEP CHILDREN UNDER 16) OF MARRIED MEN WIDOWERS AND WIDOWS CLASSIFIED BY AGE OF PARENT AND BY SIZE OF FAMILY

## DÚN LAOGHAIRE BOROUGH

MARRIED MEN WIDOWERS AND WIDOWS		Total Number of Depen dents	NUMBER OF FAMILIES OF THE FOLLOWING NUMBER OF LIVING CHILDREN (INCLUDING STEP CHILDREN) UNDER 16 YEARS OF AGE											
Age	Number		Not Stated	0	1	2	3	4	5	6	7	8	9	10 and over*
<b>Married Men</b>	6 746	9 213	170	2 939	1 195	966	645	394	213	124	54	29	14	3
Under 20	2	1	1	—	1	—	—	—	—	—	—	—	—	—
20-24	92	63	8	32	42	9	1	—	—	—	—	—	—	—
25-29	381	417	16	127	133	61	26	12	3	1	1	—	—	—
30-34	759	1 237	28	165	204	184	93	50	4	11	—	—	—	—
35-39	907	1 964	19	171	181	196	159	88	41	28	10	9	3	2
40-44	909	2 183	13	183	161	159	156	95	59	44	1	13	4	1
45-54	1 560	2 581	27	562	291	264	152	125	73	37	19	4	6	—
55-64	1 215	657	32	864	152	75	53	18	12	3	3	2	1	—
65-74	691	98	19	618	28	15	5	5	1	—	—	—	—	—
75-84	212	12	7	199	2	3	—	1	—	—	—	—	—	—
85 and over	18	—	—	18	—	—	—	—	—	—	—	—	—	—
<b>Widowers</b>	628	138	50	506	33	24	8	4	2	—	1	—	—	—
Under 20	—	—	—	—	—	—	—	—	—	—	—	—	—	—
20-24	1	—	—	1	—	—	—	—	—	—	—	—	—	—
25-29	5	1	—	4	1	—	—	—	—	—	—	—	—	—
30-34	7	9	1	1	1	4	—	—	—	—	—	—	—	—
35-39	11	19	1	3	2	2	2	—	—	—	1	—	—	—
40-44	25	39	2	4	7	7	3	1	1	—	—	—	—	—
45-54	67	41	6	42	6	8	2	2	1	—	—	—	—	—
55-64	126	25	11	97	14	2	1	1	—	—	—	—	—	—
65-74	189	3	12	175	1	1	—	—	—	—	—	—	—	—
75-84	171	1	15	155	1	—	—	—	—	—	—	—	—	—
85 and over	26	—	2	24	—	—	—	—	—	—	—	—	—	—
<b>Widows</b>	2 286	400	177	1 881	120	52	18	22	8	4	3	—	1	—
Under 20	1	—	—	1	—	—	—	—	—	—	—	—	—	—
20-24	4	3	—	2	1	1	—	—	—	—	—	—	—	—
25-29	7	12	1	1	2	1	—	2	—	—	—	—	—	—
30-34	24	36	1	6	8	4	—	1	2	—	—	—	—	—
35-39	54	101	5	18	4	11	—	8	1	3	2	—	—	—
40-44	68	67	8	31	14	4	4	3	3	1	—	—	—	—
45-54	325	178	22	201	60	25	3	5	1	—	1	—	1	—
55-64	587	51	43	510	26	4	—	3	1	—	—	—	—	—
65-74	748	7	48	698	2	1	1	—	—	—	—	—	—	—
75-84	395	5	44	347	3	1	—	—	—	—	—	—	—	—
85 and over	73	—	5	68	—	—	—	—	—	—	—	—	—	—

\* See Note at head of Table

TABLE 2 (contd)—DEPENDENT CHILDREN (*i.e.* LIVING CHILDREN AND STEP CHILDREN UNDER 16) OF MARRIED MEN WIDOWERS AND WIDOWS CLASSIFIED BY AGE OF PARENT AND BY SIZE OF FAMILY

REMAINDER OF COUNTY DUBLIN

MARRIED MEN WIDOWERS AND WIDOWS		Total Number of Depen dents	NUMBER OF FAMILIES OF THE FOLLOWING NUMBER OF LIVING CHILDREN (INCLUDING STEP CHILDREN) UNDER 16 YEARS OF AGE											
Age	Number		Not Stated	0	1	2	3	4	5	6	7	8	9	10 and over*
<b>Married Men</b>	12 444	19 974	871	4 374	2 031	1 871	1 324	860	484	296	171	93	38	31
Under 20	9	3	3	3	3	—	—	—	—	—	—	—	—	—
20-24	160	130	29	45	54	21	10	1	—	—	—	—	—	—
25-29	706	813	54	188	241	135	62	19	7	1	—	—	—	—
30-34	1 507	2 743	86	264	361	360	232	112	45	28	10	3	2	1
35-39	1 815	4 240	90	283	32	3 8	305	191	112	64	46	12	8	5
40-44	1 773	4 608	97	277	27	314	270	209	133	89	43	33	17	14
45-54	2 894	5 570	196	820	451	493	324	267	151	88	53	36	8	8
55-64	1 986	1 560	163	1 189	253	142	104	50	26	23	17	9	3	2
65-74	1 258	276	121	1 015	5	26	17	10	7	3	2	—	—	1
75-84	317	31	32	271	3	2	—	1	3	—	—	—	—	—
85 and over	19	—	—	19	—	—	—	—	—	—	—	—	—	—
<b>Widowers</b>	1 315	486	181	928	7	55	46	16	5	—	6	3	1	—
Under 20	—	—	—	—	—	—	—	—	—	—	—	—	—	—
20-24	—	—	—	—	—	—	—	—	—	—	—	—	—	—
25-29	9	4	4	2	—	1	—	—	—	—	—	—	—	—
30-34	15	22	3	3	—	2	2	—	—	—	—	1	—	—
35-39	29	42	2	7	8	5	5	1	1	—	—	—	—	—
40-44	42	67	6	7	8	10	7	2	2	—	—	—	—	—
45-54	165	227	11	68	2	19	28	10	1	—	4	—	1	—
55-64	262	71	37	190	16	12	2	3	1	—	—	1	—	—
65-74	456	48	64	371	12	4	2	—	—	—	2	1	—	—
75-84	295	3	45	248	1	1	—	—	—	—	—	—	—	—
85 and over	42	2	9	32	—	1	—	—	—	—	—	—	—	—
<b>Widows</b>	2 857	889	567	1 924	151	85	50	30	21	17	7	3	2	—
Under 20	2	—	1	1	—	—	—	—	—	—	—	—	—	—
20-24	8	5	2	1	5	—	—	—	—	—	—	—	—	—
25-29	12	27	—	1	2	5	2	1	1	—	—	—	—	—
30-34	42	91	12	5	3	5	2	8	3	3	1	—	—	—
35-39	56	103	10	9	10	11	7	4	1	2	—	1	1	—
40-44	124	298	20	27	22	15	18	5	7	6	2	1	1	—
45-54	411	325	79	181	69	41	17	9	7	5	2	1	—	—
55-64	692	92	130	514	33	4	3	3	2	1	2	—	—	—
65-74	873	15	176	687	6	3	1	—	—	—	—	—	—	—
75-84	529	3	113	414	1	1	—	—	—	—	—	—	—	—
85 and over	108	—	94	84	—	—	—	—	—	—	—	—	—	—

\* See Note at head of Table

TABLE 2 (contd)—DEPENDENT CHILDREN (i.e. LIVING CHILDREN AND STEP CHILDREN UNDER 16) OF MARRIED MEN WIDOWERS AND WIDOWS CLASSIFIED BY AGE OF PARENT AND BY SIZE OF FAMILY

## COUNTY KILDARE

MARRIED MEN WIDOWERS AND WIDOWS		Total Number of Depen dents	NUMBER OF FAMILIES OF THE FOLLOWING NUMBER OF LIVING CHILDREN (INCLUDING STEP CHILDREN) UNDER 16 YEARS OF AGE											
Age	Number		Not Stated	0	1	2	3	4	5	6	7	8	9	10 and over*
<b>Married Men</b>	9 137	17 183	451	3 050	1 429	1 99	957	765	507	379	184	85	40	34
Under 20	9	—	4	5	—	—	—	—	—	—	—	—	—	—
20-24	218	222	20	60	73	43	10	4	1	1	—	—	—	—
25-29	656	925	40	148	201	148	69	30	11	—	—	—	—	1
30-34	1 050	2 173	56	164	2 8	245	160	95	48	31	13	7	—	1
35-39	1 226	3 323	50	180	196	199	167	182	113	75	42	12	5	5
40-44	1 225	3 738	43	168	152	19	185	164	117	101	50	20	14	11
45-54	2 095	4 980	60	548	312	304	263	208	183	99	53	37	17	11
55-64	1 407	1 426	92	788	183	123	75	64	29	24	15	7	4	3
65-74	914	325	55	723	59	30	22	12	3	1	5	2	—	2
75-84	313	63	29	246	17	15	4	—	2	—	—	—	—	—
85 and over	24	2	2	20	—	—	—	—	—	—	—	—	—	—
<b>Widowers</b>	1 158	497	145	815	6	66	27	21	14	6	3	1	1	—
Under 20	—	—	—	—	—	—	—	—	—	—	—	—	—	—
20-24	4	2	2	—	2	—	—	—	—	—	—	—	—	—
25-29	9	7	1	3	3	2	—	—	—	—	—	—	—	—
30-34	16	14	4	5	4	1	1	—	1	—	—	—	—	—
35-39	22	43	2	5	2	5	4	1	3	—	—	—	—	—
40-44	43	69	6	10	5	12	5	3	—	1	1	—	—	—
45-54	145	212	6	60	19	3	7	10	5	2	—	1	1	—
55-64	250	114	16	190	17	8	6	5	5	3	—	—	—	—
65-74	399	27	61	323	7	5	2	1	—	—	—	—	—	—
75-84	238	9	39	195	1	1	2	—	—	—	—	—	—	—
85 and over	32	—	8	24	—	—	—	—	—	—	—	—	—	—
<b>Widows</b>	2 162	663	328	1 551	111	71	52	15	21	8	1	3	—	1
Under 20	3	2	2	—	—	1	—	—	—	—	—	—	—	—
20-24	2	2	1	—	—	1	—	—	—	—	—	—	—	—
25-29	11	13	1	2	5	1	—	—	—	—	—	—	—	—
30-34	33	73	3	7	6	4	6	2	2	1	1	—	—	1
35-39	45	115	4	5	7	11	8	2	6	1	—	1	—	—
40-44	73	124	12	14	12	14	8	6	6	1	—	—	—	—
45-54	292	245	35	141	49	33	23	1	5	4	—	1	—	—
55-64	514	87	63	408	27	4	4	4	2	1	—	1	—	—
65-74	706	9	109	591	4	1	1	—	—	—	—	—	—	—
75-84	425	3	85	378	1	1	—	—	—	—	—	—	—	—
85 and over	58	—	13	45	—	—	—	—	—	—	—	—	—	—

\* See Note at head of Table

TABLE 2 (contd)—DEPENDENT CHILDREN (i.e. LIVING CHILDREN AND STEP CHILDREN UNDER 16) OF MARRIED MEN, WIDOWERS AND WIDOWS CLASSIFIED BY AGE OF PARENT AND BY SIZE OF FAMILY

## COUNTY KILKENNY

MARRIED MEN WIDOWERS AND WIDOWS		Total Number of Depen- dents	NUMBER OF FAMILIES OF THE FOLLOWING NUMBER OF LIVING CHILDREN (INCLUDING STEP CHILDREN) UNDER 16 YEARS OF AGE											
Age	N in ber		Not Stated	0	1	2	3	4	5	6	7	8	9	10 and over*
<b>Married Men</b>	<b>4 318</b>	<b>15 907</b>	<b>409</b>	<b>3 679</b>	<b>1 316</b>	<b>1 182</b>	<b>979</b>	<b>658</b>	<b>463</b>	<b>295</b>	<b>177</b>	<b>89</b>	<b>49</b>	<b>36</b>
Under 20	2	—	2	—	—	—	—	—	—	—	—	—	—	—
20-24	132	108	18	40	48	18	8	—	—	—	—	—	—	—
25-29	422	574	37	92	127	90	47	20	8	1	—	—	—	—
30-34	776	1 539	45	149	156	173	129	57	35	15	17	4	3	—
35-39	996	2 589	46	140	155	188	175	120	75	47	21	17	7	5
40-44	1 048	3 005	5	203	125	157	178	109	88	73	43	23	7	17
45-54	2 289	5 434	71	599	331	314	281	256	188	119	65	33	15	10
55-64	1 931	2 154	87	1 033	284	190	131	77	53	36	26	3	8	3
65-74	1 339	506	63	1 075	79	45	32	17	14	4	5	2	2	1
75-84	365	58	15	323	11	7	5	2	2	—	—	—	—	—
85 and over	25	—	—	25	—	—	—	—	—	—	—	—	—	—
<b>Widowers</b>	<b>1 413</b>	<b>495</b>	<b>177</b>	<b>1 039</b>	<b>99</b>	<b>54</b>	<b>24</b>	<b>25</b>	<b>8</b>	<b>8</b>	<b>1</b>	<b>4</b>	<b>1</b>	<b>—</b>
Under 20	—	—	—	—	—	—	—	—	—	—	—	—	—	—
20-24	2	2	—	—	2	—	—	—	—	—	—	—	—	—
25-29	4	6	1	—	2	—	—	1	—	—	—	—	—	—
30-34	7	12	—	1	4	1	—	—	—	1	—	—	—	—
35-39	30	55	4	4	8	4	5	2	2	1	—	—	—	—
40-44	36	79	3	4	9	9	2	5	1	1	1	1	—	—
45-54	137	187	14	49	23	21	13	11	2	2	—	1	1	—
55-64	284	119	29	201	26	15	3	4	2	2	—	2	—	—
65-74	526	24	56	460	4	3	1	—	1	1	—	—	—	—
75-84	398	11	58	266	1	1	—	2	—	—	—	—	—	—
85 and over	59	—	12	47	—	—	—	—	—	—	—	—	—	—
<b>Widows</b>	<b>2 697</b>	<b>695</b>	<b>427</b>	<b>1 981</b>	<b>116</b>	<b>62</b>	<b>43</b>	<b>38</b>	<b>16</b>	<b>8</b>	<b>4</b>	<b>1</b>	<b>—</b>	<b>1</b>
Under 20	—	—	—	—	—	—	—	—	—	—	—	—	—	—
20-24	2	1	—	1	1	—	—	—	—	—	—	—	—	—
25-29	10	12	3	2	1	2	1	1	—	—	—	—	—	—
30-34	18	31	4	3	2	2	4	2	1	—	—	—	—	—
35-39	35	78	7	5	4	3	5	6	2	2	1	—	—	—
40-44	73	163	5	16	11	15	5	10	5	3	2	—	—	1
45-54	351	329	50	157	59	31	25	18	7	3	—	1	—	—
55-64	642	79	74	524	29	9	3	1	1	—	1	—	—	—
65-74	929	7	152	770	7	—	—	—	—	—	—	—	—	—
75-84	539	2	111	426	2	—	—	—	—	—	—	—	—	—
85 and over	98	—	21	77	—	—	—	—	—	—	—	—	—	—

\* See Note at head of Table

TABLE 2 (contd)—DEPENDENT CHILDREN (*i.e.* LIVING CHILDREN AND STEP CHILDREN UNDER 16) OF MARRIED MLN WIDOWERS AND WIDOWS CLASSIFIED BY AGE OF PARENT AND BY SIZE OF FAMILY

COUNTY LAOIGHIS

MARRIED MEN WIDOWERS AND WIDOWS		Total Number of Depen- dents	NUMBER OF FAMILIES OF THE FOLLOWING NUMBER OF LIVING CHILDREN (INCLUDING STEP CHILDREN) UNDER 16 YEARS OF AGE											
Age	N in ber		Not Stated	0	1	2	3	4	5	6	7	8	9	10 and over*
<b>Married Men</b>	6 865	11 726	378	2 661	957	853	695	522	355	206	109	69	36	24
Under 20	5	2	2	1	2	—	—	—	—	—	—	—	—	—
20-24	111	94	13	39	43	15	7	—	—	—	—	—	—	—
25-29	306	433	22	66	94	65	39	14	4	1	—	—	—	1
30-34	561	1 114	27	113	113	119	71	62	37	16	3	—	—	—
35-39	724	1 856	33	129	106	119	113	91	59	31	25	11	5	2
40-44	733	2 079	30	124	81	121	114	97	68	47	24	14	7	7
45-54	1 672	3 913	67	432	257	226	228	161	125	75	43	34	18	7
55-64	1 340	1 703	90	617	171	132	94	73	51	31	12	8	5	6
65-74	1 069	477	73	798	79	50	25	20	11	5	2	2	2	1
75-84	317	55	20	271	11	6	4	5	—	—	—	—	—	—
85 and over	27	—	1	26	—	—	—	—	—	—	—	—	—	—
<b>Widowers</b>	950	377	142	668	50	30	49	17	7	8	3	3	—	1
Under 20	—	—	—	—	—	—	—	—	—	—	—	—	—	—
20-24	1	1	—	—	1	—	—	—	—	—	—	—	—	—
25-29	4	5	—	1	—	—	1	—	—	—	—	—	—	—
30-34	7	10	2	—	—	2	—	—	—	1	—	—	—	—
35-39	15	11	4	7	1	1	1	—	1	—	—	—	—	—
40-44	20	49	3	4	2	1	3	3	1	2	1	—	—	—
45-54	102	150	8	37	20	15	7	8	2	2	1	1	—	1
55-64	200	81	23	147	11	7	4	4	—	2	—	—	—	—
65-74	342	63	47	270	11	5	2	2	3	1	1	—	—	—
75-84	217	7	47	166	2	1	1	—	—	—	—	—	—	—
85 and over	42	—	8	34	—	—	—	—	—	—	—	—	—	—
<b>Widows</b>	2 071	552	368	1 486	70	53	29	23	18	11	1	2	1	—
Under 20	—	—	—	—	—	—	—	—	—	—	—	—	—	—
20-24	2	—	1	1	—	—	—	—	—	—	—	—	—	—
25-29	6	10	—	1	2	2	—	1	—	—	—	—	—	—
30-34	15	19	5	3	3	1	1	—	1	1	—	—	—	—
35-39	35	96	6	5	2	3	4	5	0	3	—	1	—	—
40-44	58	118	9	9	9	11	7	9	2	3	—	1	—	—
45-54	242	230	28	114	36	32	15	7	6	3	—	—	1	—
55-64	483	09	70	379	22	3	3	1	3	1	1	—	—	—
65-74	738	9	129	603	4	1	1	—	—	—	—	—	—	—
75-84	399	1	91	317	1	—	—	—	—	—	—	—	—	—
85 and over	93	—	29	64	—	—	—	—	—	—	—	—	—	—

\* See Note at head of Table

TABLE 2 (contd)—DEPENDENT CHILDREN (i.e. LIVING CHILDREN AND STEPCHILDREN UNDER 16) OF MARRIED MEN WIDOWERS AND WIDOWS CLASSIFIED BY AGE OF PARENT AND BY SIZE OF FAMILY

## COUNTY LONGFORD

MARRIED MEN WIDOWERS AND WIDOWS		Total Number of Depen- dents	NUMBER OF FAMILIES OF THE FOLLOWING NUMBER OF LIVING CHILDREN (INCLUDING STEP CHILDREN) UNDER 16 YEARS OF AGE											
Age	Number		Not Stated	0	1	2	3	4	5	6	7	8	9	10 and over*
<b>Married Men</b>	5 289	8 681	319	2 073	744	652	527	393	277	138	93	51	12	10
Under 20	3	2	1	1	—	1	—	—	—	—	—	—	—	—
20-24	84	80	13	74	28	9	6	4	—	—	—	—	—	—
25-29	223	309	17	54	69	41	21	12	7	2	—	—	—	—
30-34	446	883	29	80	101	80	74	44	21	7	7	1	—	—
35-39	531	1 323	29	87	75	108	79	54	51	26	13	6	1	2
40-44	553	1 506	24	100	74	85	71	82	49	28	18	17	4	1
45-54	1 250	2 906	58	306	192	178	164	123	105	56	41	20	4	3
55-64	1 011	1 773	68	486	133	105	87	60	35	17	13	4	1	2
65-74	887	358	59	675	65	37	22	13	8	2	1	3	—	—
75-84	262	40	19	24	6	8	3	1	—	—	—	—	—	—
85 and over	39	1	2	36	1	—	—	—	—	—	—	—	—	—
<b>Widowers</b>	817	702	126	591	42	32	13	8	5	—	—	—	—	—
Under 20	—	—	—	—	—	—	—	—	—	—	—	—	—	—
20-24	—	1	—	1	—	—	—	—	—	—	—	—	—	—
25-29	9	5	—	—	—	1	1	—	—	—	—	—	—	—
30-34	6	3	2	2	1	1	—	—	—	—	—	—	—	—
35-39	7	9	—	3	2	1	—	—	1	—	—	—	—	—
40-44	17	33	2	2	4	3	2	3	1	—	—	—	—	—
45-54	72	67	13	26	12	12	7	—	2	—	—	—	—	—
55-64	156	53	20	106	16	9	1	4	—	—	—	—	—	—
65-74	293	19	47	237	3	4	1	—	1	—	—	—	—	—
75-84	222	12	31	185	3	1	1	1	—	—	—	—	—	—
85 and over	40	—	11	29	—	—	—	—	—	—	—	—	—	—
<b>Widows</b>	1 642	390	258	1 222	62	39	23	21	11	3	3	1	—	—
Under 20	—	—	—	—	—	—	—	—	—	—	—	—	—	—
20-24	2	2	—	—	2	—	—	—	—	—	—	—	—	—
25-29	5	10	1	1	1	—	1	—	—	1	—	—	—	—
30-34	3	5	—	1	1	—	—	1	—	—	—	—	—	—
35-39	19	38	6	3	1	2	1	3	1	1	1	—	—	—
40-44	49	81	6	11	9	11	5	4	1	—	2	—	—	—
45-54	191	197	17	94	30	17	13	10	8	1	—	1	—	—
55-64	391	46	38	327	14	7	2	3	—	—	—	—	—	—
65-74	547	9	95	447	2	2	1	—	—	—	—	—	—	—
75-84	360	2	74	284	2	—	—	—	—	—	—	—	—	—
85 and over	75	—	21	54*	—	—	—	—	—	—	—	—	—	—

\* See Note at head of Table

TABLE 2 (contd)—DEPENDENT CHILDREN (i.e. LIVING CHILDREN AND STEP CHILDREN UNDER 16) OF MARRIED MEN WIDOWERS AND WIDOWS CLASSIFIED BY AGE OF PARENT AND BY SIZE OF FAMILY

## COUNTY LOUTH

MARRIED MEN WIDOWERS AND WIDOWS		Total Number of Depen- dents	NUMBER OF FAMILIES OF THE FOLLOWING NUMBER OF LIVING CHILDREN (INCLUDING STEP CHILDREN) UNDER 16 YEARS OF AGE											
Age	Number		Not Stated	0	1	2	3	4	5	6	7	8	9	10 and over*
<b>Married Men</b>	9660	10051	368	3033	1559	1325	1035	712	400	126	128	78	37	14
Under 20	4	3	—	2	1	1	—	—	—	—	—	—	—	—
20-24	183	145	20	15	81	28	8	1	—	—	—	—	—	—
25-29	674	841	40	176	210	150	99	22	6	1	—	—	—	—
30-34	174	2134	5	23	256	223	176	87	38	22	11	7	1	—
35-39	1168	2981	45	190	171	212	214	144	84	52	31	10	14	2
40-44	1175	3261	29	207	164	182	181	149	135	71	3	22	7	3
45-54	2150	4725	54	578	303	327	276	213	162	86	46	29	12	4
55-64	1688	1603	64	987	238	160	84	76	33	4	8	7	—	5
65-74	1154	388	61	924	75	37	24	18	5	5	1	3	1	—
75-84	314	68	9	267	12	5	3	4	3	1	—	—	—	—
* 85 and over	26	1	1	24	1	—	—	—	—	—	—	—	—	—
<b>Widowers</b>	1227	453	136	889	92	45	21	23	13	5	3	—	—	—
Under 20	—	—	—	—	—	—	—	—	—	—	—	—	—	—
20-24	4	2	2	—	2	—	—	—	—	—	—	—	—	—
25-29	7	5	2	1	3	1	—	—	—	—	—	—	—	—
30-34	16	7	4	6	5	1	—	—	—	—	—	—	—	—
35-39	21	31	2	5	5	3	2	2	1	—	—	—	—	—
40-44	38	67	4	10	6	8	2	4	2	1	1	—	—	—
45-54	132	180	—	62	24	15	1	12	7	1	1	—	—	—
55-64	285	10	20	212	31	9	7	4	3	2	1	—	—	—
65-74	418	97	47	350	11	8	—	1	—	1	—	—	—	—
75-84	253	5	38	210	5	—	—	—	—	—	—	—	—	—
85 and over	54	—	11	43	—	—	—	—	—	—	—	—	—	—
<b>Widows</b>	2768	830	336	2072	135	96	65	32	18	9	4	1	—	—
Under 20	—	—	—	—	—	—	—	—	—	—	—	—	—	—
20-24	8	4	2	—	4	—	—	—	—	—	—	—	—	—
25-29	12	16	4	—	1	6	1	—	—	—	—	—	—	—
30-34	40	84	5	5	7	7	8	3	3	2	—	—	—	—
35-39	58	108	10	11	9	7	10	5	3	2	—	1	—	—
40-44	98	173	13	11	11	11	15	10	6	1	2	—	—	—
45-54	383	345	31	197	56	49	28	11	5	4	2	—	—	—
55-64	702	86	67	581	34	13	3	3	1	—	—	—	—	—
65-74	883	11	97	778	5	3	—	—	—	—	—	—	—	—
75-84	474	3	82	389	3	—	—	—	—	—	—	—	—	—
* 85 and over	110	—	20	90	—	—	—	—	—	—	—	—	—	—

\* See Note at head of Table

TABLE 2 (contd)—DEPENDENT CHILDREN (*i.e.* LIVING CHILDREN AND STEP CHILDREN UNDER 16) OF MARRIED MEN WIDOWERS AND WIDOWS CLASSIFIED BY AGE OF PARENT AND BY SIZE OF FAMILY

## COUNTY MEATH

MARRIED MEN WIDOWERS AND WIDOWS		Total Number of Depen- dents	NUMBER OF FAMILIES OF THE FOLLOWING NUMBER OF LIVING CHILDREN (INCLUDING STEP CHILDREN) UNDER 16 YEARS OF AGE											
Age	Number		Not Stated	0	1	2	3	4	5	6	7	8	9	10 and over*
<b>Married Men</b>	9 413	16 683	564	3 438	1 291	1 232	1 012	725	507	301	181	101	34	27
Under 20	9	2	2	5	2	—	—	—	—	—	—	—	—	—
0-24	115	83	24	30	43	14	4	—	—	—	—	—	—	—
25-29	429	588	49	78	124	101	52	20	4	1	—	—	—	—
30-34	891	1 768	80	149	180	173	151	69	51	19	9	9	1	—
35-39	1 107	2 838	65	172	163	197	173	120	103	61	33	13	4	3
40-44	1 093	3 106	61	151	130	175	170	168	100	57	55	21	1	4
45-54	2 214	5 494	67	542	300	331	307	239	164	125	64	45	23	7
55-64	1 838	2 159	104	968	249	180	112	82	69	30	18	10	5	11
65-74	1 334	589	91	1 007	89	55	37	26	15	7	2	3	—	2
75-84	352	54	21	307	9	6	6	1	1	1	—	—	—	—
85 and over	31	2	—	29	2	—	—	—	—	—	—	—	—	—
<b>Widowers</b>	1 250	522	170	890	68	45	17	27	13	10	5	2	1	2
Under 20	—	—	—	—	—	—	—	—	—	—	—	—	—	—
20-24	2	—	1	1	—	—	—	—	—	—	—	—	—	—
25-29	8	11	1	1	2	3	1	—	—	—	—	—	—	—
30-34	17	23	3	5	5	1	—	1	—	2	—	—	—	—
35-39	21	73	7	4	4	2	—	1	1	1	—	—	—	—
40-44	48	136	2	10	6	9	1	10	4	1	1	2	—	2
45-54	139	170	13	63	22	15	6	10	5	2	2	—	1	—
55-64	275	108	33	197	16	13	7	3	3	3	—	—	—	—
65-74	429	45	56	352	13	2	2	2	—	—	2	—	—	—
75-84	256	6	45	210	—	—	—	—	—	1	—	—	—	—
85 and over	56	—	9	47	—	—	—	—	—	—	—	—	—	—
<b>Widows</b>	2 712	839	503	1 859	148	74	55	30	22	9	7	2	1	2
Under 20	—	—	—	—	—	—	—	—	—	—	—	—	—	—
20-24	5	3	1	—	—	—	1	—	—	—	—	—	—	—
25-29	10	13	3	1	3	—	2	1	—	—	—	—	—	—
30-34	35	84	4	5	9	3	4	3	3	1	1	1	1	—
35-39	44	106	6	8	7	1	8	6	4	2	1	—	—	1
40-44	97	194	14	16	16	21	10	9	5	1	3	1	—	1
45-54	363	302	52	174	55	35	28	7	8	3	1	—	—	—
55-64	692	113	115	517	45	10	1	4	9	2	1	—	—	—
65-74	864	20	169	680	11	3	1	—	—	—	—	—	—	—
75-84	491	4	110	378	2	1	—	—	—	—	—	—	—	—
85 and over	109	—	29	80	—	—	—	—	—	—	—	—	—	—

\* See Note at head of Table

TABIF 2 (contd)—DEPENDENT CHILDREN (i.e. LIVING CHILDREN AND STEP CHILDREN UNDER 16) OF MARRIED MEN WIDOWERS AND WIDOWS CLASSIFIED BY AGE OF PARENT AND BY SIZE OF FAMILY

COUNTY OFFALO

MARRIED MEN WIDOWERS AND WIDOWS		Total Number of Depen- dents	NUMBER OF FAMILIES OF THE FOLLOWING NUMBER OF LIVING CHILDREN (INCLUDING STEP CHILDREN) UNDER 16 YEARS OF AGE											
Age	Number		Not Stated	0	1	2	3	4	5	6	7	8	9	10 and over*
<b>Married Men</b>	7 434	1 694	537	2 750	1 035	959	740	534	302	233	149	73	28	28
Under 2	3	1	2	—	1	—	—	—	—	—	—	—	—	—
20 24	96	78	30	18	26	17	2	3	—	—	—	—	—	—
25 29	420	525	17	100	109	70	45	19	4	1	—	—	—	2
30 34	648	1 190	72	116	159	124	84	52	35	15	10	1	—	—
35 39	798	1 931	69	112	118	147	170	97	65	30	17	11	3	1
40 44	586	2 470	1	154	104	125	176	104	77	75	44	12	7	8
45 54	1 734	4 159	81	428	244	267	24	167	128	69	61	38	14	13
55 64	1 414	1 818	63	757	203	149	99	76	45	35	22	11	1	3
65 74	1 054	536	12	78	83	56	34	17	8	6	4	—	3	1
75 84	294	6	29	251	8	4	2	1	—	—	—	—	—	—
85 and over	96	—	2	34	—	—	—	—	—	—	—	—	—	—
<b>Widowers</b>	999	346	135	713	65	37	17	14	12	—	4	—	—	—
Under 2	1	—	—	1	—	—	—	—	—	—	—	—	—	—
20 24	3	—	2	1	—	—	—	—	—	—	—	—	—	—
25 29	5	5	1	2	1	—	—	1	—	—	—	—	—	—
30 34	12	8	4	4	2	—	2	—	—	—	—	—	—	—
35 39	21	29	3	7	4	3	—	1	3	—	—	—	—	—
40 44	4	51	3	4	6	2	3	3	—	1	—	—	—	—
45 54	128	151	15	52	3	14	9	6	7	1	1	—	—	—
55 64	215	67	23	154	22	11	1	2	1	—	1	—	—	—
65 74	327	28	33	281	7	3	2	1	1	—	—	—	—	—
75 84	23	9	49	171	—	4	—	—	—	—	—	—	—	—
85 and over	40	—	2	38	—	—	—	—	—	—	—	—	—	—
<b>Widows</b>	2 14	534	340	1 576	93	54	30	27	6	10	5	—	—	1
Under 2	—	—	—	—	—	—	—	—	—	—	—	—	—	—
20 24	8	6	3	2	2	—	—	1	—	—	—	—	—	—
25 29	11	12	4	1	4	—	—	2	—	—	—	—	—	—
30 34	21	35	3	2	5	5	4	2	—	—	—	—	—	—
35 39	16	73	6	9	2	7	3	2	3	3	1	—	—	—
40 44	61	96	5	18	13	10	5	5	1	1	1	—	—	1
45 54	266	231	34	136	38	22	15	11	2	6	2	—	—	—
55 64	497	67	66	393	24	7	2	4	—	—	1	—	—	—
65 74	739	11	112	620	4	2	1	—	—	—	—	—	—	—
75 84	47	3	91	335	1	1	—	—	—	—	—	—	—	—
85 and over	77	—	17	6	—	—	—	—	—	—	—	—	—	—

\* See Note at head of Table

TABLE 2 (contd)—DEPENDENT CHILDREN (*i.e.* LIVING CHILDREN AND STEP CHILDREN UNDER 16) OF MARRIED MEN WIDOWERS AND WIDOWS CLASSIFIED BY AGE OF PARENT AND BY SIZE OF FAMILY

## COUNTY WESTMEATH

MARRIED MEN WIDOWERS AND WIDOWS		Total Number of Depen dents	NUMBER OF FAMILIES OF THE FOLLOWING NUMBER OF LIVING CHILDREN (INCLUDING STEP CHILDREN) UNDER 16 YEARS OF AGE											
Age	Number		Not Stated	0	1	2	3	4	5	6	7	8	9	10 and over *
<b>Married Men</b>	7 593	12 963	591	2 723	1 108	972	784	566	322	240	149	66	46	26
Under 20	6	5	1	2	1	2	—	—	—	—	—	—	—	—
20-24	131	101	22	41	43	19	4	2	—	—	—	—	—	—
25-29	436	590	48	92	37	82	49	15	7	1	2	1	1	1
30-34	630	1 137	61	114	144	130	77	50	34	11	6	3	—	—
35-39	870	2 121	57	150	146	144	128	109	54	42	18	17	9	3
40-44	869	2 376	59	141	112	134	130	108	72	42	37	12	13	9
45-54	1 809	4 224	110	467	95	253	248	185	107	133	66	19	15	8
55-64	1 460	1 918	107	678	7	148	123	85	39	35	18	10	5	5
65-74	1 039	464	84	758	77	50	24	19	9	6	2	4	—	—
75-84	306	27	38	247	16	4	1	—	—	—	—	—	—	—
85 and over	37	—	4	33	—	—	—	—	—	—	—	—	—	—
<b>Widowers</b>	1 070	427	175	718	64	58	15	2	5	5	6	1	1	—
Under 20	—	—	—	—	—	—	—	—	—	—	—	—	—	—
20-24	—	—	—	—	—	—	—	—	—	—	—	—	—	—
25-29	5	4	1	2	—	2	—	—	—	—	—	—	—	—
30-34	15	21	5	2	1	3	2	2	—	—	—	—	—	—
35-39	25	36	7	4	5	5	—	2	—	1	1	—	—	—
40-44	30	59	3	6	6	4	5	2	2	2	—	—	—	—
45-54	117	141	13	49	17	20	4	8	2	1	1	1	1	—
55-64	239	116	31	156	22	16	4	6	1	—	3	—	—	—
65-74	345	44	57	267	11	6	—	2	—	1	1	—	—	—
75-84	253	6	49	200	2	2	—	—	—	—	—	—	—	—
85 and over	41	—	9	32	—	—	—	—	—	—	—	—	—	—
<b>Widows</b>	2 305	684	488	1 531	110	68	53	29	8	8	6	3	1	—
Under 20	1	—	—	1	—	—	—	—	—	—	—	—	—	—
20-24	4	—	1	3	—	—	—	—	—	—	—	—	—	—
25-29	10	6	4	3	1	1	1	—	—	—	—	—	—	—
30-34	17	47	2	1	3	2	5	2	—	—	—	1	1	—
35-39	46	92	7	6	8	9	6	6	2	1	—	1	—	—
40-44	72	151	10	13	13	10	8	6	5	4	3	—	—	—
45-54	321	286	55	138	45	36	27	11	—	2	3	1	—	—
55-64	559	83	112	400	30	7	4	4	1	1	—	—	—	—
65-74	757	17	158	589	5	3	2	—	—	—	—	—	—	—
75-84	439	2	119	318	2	—	—	—	—	—	—	—	—	—
85 and over	79	—	20	59	—	—	—	—	—	—	—	—	—	—

\* See Note at head of Table

TABLE 2 (contd)—DEPENDENT CHILDREN (i.e. LIVING CHILDREN AND STEP CHILDREN UNDER 16) OF MARRIED MEN WIDOWERS AND WIDOWS CLASSIFIED BY AGE OF PARENT AND BY SIZE OF FAMILY

## COUNTY WEXFORD

MARRIED MEN WIDOWERS AND WIDOWS		Total Number of Depen- dents	NUMBER OF FAMILIES OF THE FOLLOWING NUMBER OF LIVING CHILDREN (INCLUDING STEP CHILDREN) UNDER 16 YEARS OF AGE											
Age	Number		Not Stated	0	1	2	3	4	5	6	7	8	9	10 and over*
<b>Married Men</b>	13 111	22 260	598	5 134	1 848	1 716	1 367	967	633	412	237	108	59	32
Under 20	12	—	6	6	—	—	—	—	—	—	—	—	—	—
20 24	206	191	14	64	83	31	10	4	—	—	—	—	—	—
25 29	688	1 019	46	139	221	131	95	38	12	4	1	1	—	—
30 34	1 217	2 569	62	200	254	259	200	117	64	33	17	7	4	—
35 39	1 591	3 947	168	245	173	275	254	198	134	68	44	21	6	7
40 44	1 574	4 385	34	208	213	287	238	188	133	105	57	29	14	8
45 54	3 057	6 918	76	858	461	458	387	300	206	152	80	35	24	14
55 64	2 404	2 618	84	1 384	303	217	144	100	75	40	27	10	11	3
65 74	1 794	559	81	1 453	130	53	34	22	8	3	5	5	—	—
75 84	520	53	26	471	9	5	5	2	1	1	—	—	—	—
85 and over	48	1	1	46	1	—	—	—	—	—	—	—	—	—
<b>Widowers</b>	1 963	600	217	1 503	91	66	23	31	14	10	6	1	—	1
Under 20	2	—	1	1	—	—	—	—	—	—	—	—	—	—
20 24	—	—	—	—	—	—	—	—	—	—	—	—	—	—
25 29	8	5	1	3	3	1	—	—	—	—	—	—	—	—
30 34	28	46	3	9	9	7	1	3	—	—	2	—	—	—
35 39	42	77	7	10	7	6	9	2	3	2	2	—	—	—
40 44	59	121	5	16	7	10	8	4	2	6	—	1	—	—
45-54	181	167	26	87	31	12	4	12	7	—	1	—	—	1
55-64	395	119	34	302	24	21	4	9	1	—	—	—	—	—
65 74	729	56	78	623	15	8	2	—	—	2	1	—	—	—
75-84	444	14	53	387	—	1	1	1	1	—	—	—	—	—
85 and over	75	1	9	65	1	—	—	—	—	—	—	—	—	—
<b>Widows</b>	3 950	1 038	477	3 033	167	133	54	39	25	17	6	4	—	1
Under 20	—	—	—	—	—	—	—	—	—	—	—	—	—	—
20 24	5	11	—	—	1	3	—	1	—	—	—	—	—	—
25 29	17	14	7	2	3	4	1	—	—	—	—	—	—	—
30-34	46	89	6	11	4	9	8	3	2	1	1	1	—	—
35 39	63	135	8	9	11	13	7	6	4	3	1	1	—	—
40 44	118	203	19	29	18	20	7	11	7	4	3	—	—	—
45 54	539	467	50	284	77	66	29	12	11	7	—	2	—	1
55 64	917	100	108	740	44	13	2	—	1	2	1	—	—	—
65 74	1 307	16	139	1 156	8	4	—	—	—	—	—	—	—	—
75 84	793	3	113	678	1	1	—	—	—	—	—	—	—	—
85 and over	145	—	27	118	—	—	—	—	—	—	—	—	—	—

\* See Note at head of Table

TABLE 2 (contd)—DEPENDENT CHILDREN (*ie* LIVING CHILDREN AND STEP CHILDREN UNDER 16) OF MARRIED MEN WIDOWERS AND WIDOWS CLASSIFIED BY AGE OF PARENT AND BY SIZE OF FAMILY

## COUNTY WICKLOW

MARRIED MEN WIDOWERS AND WIDOWS		Total Number of Depen- dents	NUMBER OF FAMILIES OF THE FOLLOWING NUMBER OF LIVING CHILDREN (INCLUDING STEP CHILDREN) UNDER 16 YEARS OF AGE											
Age	Number		Not Stated	0	1	2	3	4	5	6	7	8	9	10 and over*
<b>Married Men</b>	8 917	14 385	490	3 382	1 440	1 260	839	609	403	230	129	68	40	27
Under 20	6	1	1	—	3	2	—	—	—	—	—	—	—	—
20-24	171	152	27	43	61	30	9	1	—	—	—	—	—	—
25-29	504	591	48	140	149	104	37	17	5	1	2	—	—	1
30-34	889	1 634	57	159	13	200	120	69	52	13	2	3	1	—
35-39	1 077	2 574	55	181	191	189	176	116	8	40	26	11	7	3
40-44	1 106	3 023	45	165	154	211	166	135	98	62	32	22	13	3
45-54	2 049	4 396	82	545	49	348	226	194	118	87	51	24	14	11
55-64	1 603	1 507	84	932	27	133	83	58	38	22	11	7	2	6
65-74	1 113	462	65	867	78	40	19	18	9	5	5	1	3	3
75-84	372	38	25	325	14	3	3	1	1	—	—	—	—	—
85 and over	27	1	1	25	1	—	—	—	—	—	—	—	—	—
<b>Widowers</b>	1 150	456	137	825	58	59	37	12	14	6	1	1	—	—
Under 20	—	—	—	—	—	—	—	—	—	—	—	—	—	—
20-24	—	—	—	—	—	—	—	—	—	—	—	—	—	—
25-29	3	—	1	2	—	—	—	—	—	—	—	—	—	—
30-34	11	10	2	3	5	—	—	—	1	—	—	—	—	—
35-39	23	37	5	4	3	6	1	2	1	1	—	—	—	—
40-44	42	68	6	8	9	9	5	2	2	—	—	1	—	—
45-54	126	195	10	44	12	27	19	3	7	3	1	—	—	—
55-64	228	71	21	169	19	11	5	1	1	1	—	—	—	—
65-74	383	63	48	311	7	5	6	3	2	1	—	—	—	—
75-84	279	19	37	236	3	1	1	1	—	—	—	—	—	—
85 and over	55	—	7	48	—	—	—	—	—	—	—	—	—	—
<b>Widows</b>	2 662	613	479	1 882	148	68	48	17	11	4	2	3	—	—
Under 20	2	—	1	1	—	—	—	—	—	—	—	—	—	—
20-24	5	6	2	—	1	1	1	—	—	—	—	—	—	—
25-29	10	4	4	3	2	1	—	—	—	—	—	—	—	—
30-34	23	33	6	3	4	3	5	2	—	—	—	—	—	—
35-39	54	111	5	12	9	7	8	6	5	—	1	1	—	—
40-44	86	141	10	19	16	15	6	4	1	—	—	—	—	—
45-54	369	231	49	190	80	26	15	2	1	3	1	—	—	—
55-64	616	58	86	493	23	10	2	1	1	—	—	—	—	—
65-74	871	21	155	702	9	3	2	—	—	—	—	—	—	—
75-84	520	8	126	388	4	2	—	—	—	—	—	—	—	—
85 and over	106	—	35	71	—	—	—	—	—	—	—	—	—	—

\* See Note at head of Table

TABLE 2 (contd)—DEPENDENT CHILDREN (i.e. LIVING CHILDREN AND STEP CHILDREN UNDER 16) OF MARRIED MEN WIDOWERS AND WIDOWS CLASSIFIED BY AGE OF PARENT AND BY SIZE OF FAMILY

PROVINCE OF MUNSTER

MARRIED MEN WIDOWERS AND WIDOWS		Total Number of Depen- dents	NUMBER OF FAMILIES OF THE FOLLOWING NUMBER OF LIVING CHILDREN (INCLUDING STEP CHILDREN) UNDER 16 YEARS OF AGE											
Age	Number		Not Stated	0	1	2	3	4	5	6	7	8	9	10 and over*
<b>Married Men</b>	132 848	216 188	5 963	52 508	19 927	17 476	13 717	9 705	6 235	3 655	1 997	983	430	252
Under 20	66	30	18	21	24	3	—	—	—	—	—	—	—	—
20-24	1 743	1 42	179	586	646	247	68	12	2	3	—	—	—	—
25-29	5 806	7 302	373	1 556	1 785	1 216	576	191	77	21	7	3	1	—
30-34	11 538	21 485	560	2 234	2 686	2 493	1 660	988	482	221	106	32	13	3
35-39	15 486	37 175	577	2 704	2 655	2 975	2 480	1 724	1 121	633	342	167	79	39
40-44	15 445	42 082	517	2 651	2 092	2 522	2 423	2 031	1 362	887	517	251	126	66
45-54	31 859	73 258	1 075	7 910	4 881	4 833	4 439	3 451	2 383	1 421	778	410	157	101
55-64	25 072	26 990	1 052	13 430	3 732	2 507	1 092	1 110	686	394	207	97	41	34
65-74	19 204	5 904	1 096	15 422	1 283	115	344	178	110	71	40	23	13	9
75-84	6 066	518	446	5 357	135	57	35	20	12	4	—	—	—	—
85 and over	503	94	50	407	8	8	—	—	—	—	—	—	—	—
<b>Widowers</b>	19 250	6 277	2 359	14 237	1 015	665	445	261	146	70	30	10	7	5
Under 20	6	—	5	1	—	—	—	—	—	—	—	—	—	—
20-24	15	9	5	4	3	3	—	—	—	—	—	—	—	—
25-29	64	34	20	22	14	5	2	1	—	—	—	—	—	—
30-34	162	227	26	29	45	30	18	7	4	1	2	—	—	—
35-39	302	567	36	55	66	42	44	28	19	8	2	2	—	—
40-44	446	887	44	99	68	75	63	43	28	18	6	—	2	—
45-54	2 043	2 512	172	834	360	276	188	100	64	31	14	4	—	—
55-64	3 765	1 363	347	2 754	306	171	95	54	26	5	4	2	—	1
65-74	6 877	595	798	5 875	126	50	32	23	4	6	2	2	5	4
75-84	4 197	83	712	3 941	23	11	3	5	1	1	—	—	—	—
85 and over	873	8	194	673	4	2	—	—	—	—	—	—	—	—
<b>Widows</b>	41 472	10 378	6 126	30 849	1 846	1 111	691	399	24	122	59	20	10	6
Under 20	5	3	3	—	1	1	—	—	—	—	—	—	—	—
20-24	45	35	12	12	10	9	1	1	—	—	—	—	—	—
25-29	168	193	31	42	41	28	14	8	2	2	—	—	—	—
30-34	341	709	44	50	56	71	49	32	19	13	3	4	—	1
35-39	730	1 521	78	174	124	112	121	66	49	22	13	4	9	1
40-44	1 109	2 020	106	275	202	187	123	101	57	28	19	6	3	1
45-54	5 133	4 024	536	2 511	883	559	329	166	94	45	18	5	4	3
55-64	9 437	1 126	1 280	7 481	454	113	43	25	19	12	6	1	—	—
65-74	19 960	122	2 005	11 869	58	20	8	—	—	—	—	—	—	—
75-84	8 692	23	1 639	7 012	17	4	—	—	—	—	—	—	—	—
85 and over	1 853	—	423	1 430	—	—	—	—	—	—	—	—	—	—

\* See Note at head of Table

TABLE 2 (contd)—DEPENDENT CHILDREN (*i.e.* LIVING CHILDREN AND STEP CHILDREN UNDER 16) OF MARRIED MEN WIDOWERS AND WIDOWS CLASSIFIED BY AGE OF PARENT AND BY SIZE OF FAMILY

## COUNTY CLARE

MARRIED MEN WIDOWERS AND WIDOWS		Total Number of Depen- dents	NUMBER OF FAMILIES OF THE FOLLOWING NUMBER OF LIVING CHILDREN (INCLUDING STEP CHILDREN) UNDER 16 YEARS OF AGE											
Age	Number		Not Stated	0	1	2	3	4	5	6	7	8	9	10 and over*
<b>Married Men</b>	12 455	19 929	455	5 260	1 775	1 522	1 276	877	569	363	188	111	43	16
Under 20	4	2	—	2	2	—	—	—	—	—	—	—	—	—
20-24	100	83	9	31	41	16	2	1	—	—	—	—	—	—
25-29	423	541	27	121	121	86	40	16	8	4	—	—	—	—
30-34	908	1 726	39	168	220	194	150	62	42	22	10	1	—	—
35-39	1 309	3 126	36	269	220	227	202	156	82	56	28	19	12	2
40-44	1 288	3 467	42	239	160	212	210	161	113	72	36	30	10	3
45-54	3 031	7 163	89	760	443	445	440	322	226	152	81	50	17	6
55-64	2 458	2 976	83	1 272	375	244	182	119	85	51	29	10	3	5
65-74	2 069	759	84	1 622	172	87	45	37	11	5	4	1	1	—
75-84	770	82	39	691	19	10	5	3	2	1	—	—	—	—
85 and over	95	4	7	85	2	1	—	—	—	—	—	—	—	—
<b>Widowers</b>	1 943	591	169	1 526	95	59	43	26	11	9	4	1	—	—
Under 20	—	—	—	—	—	—	—	—	—	—	—	—	—	—
20-24	2	3	—	—	1	1	—	—	—	—	—	—	—	—
25-29	2	1	—	1	1	—	—	—	—	—	—	—	—	—
30-34	15	38	1	1	2	5	2	2	1	—	1	—	—	—
35-39	20	42	1	3	3	6	3	2	3	—	—	—	—	—
40-44	45	84	3	14	9	3	5	5	3	2	1	—	—	—
45-54	195	220	13	95	29	21	18	9	4	4	1	1	—	—
55-64	341	119	23	259	7	15	9	6	1	1	—	—	—	—
65-74	653	75	51	566	18	8	6	1	—	2	1	—	—	—
75-84	542	9	56	480	5	—	—	1	—	—	—	—	—	—
85 and over	128	—	21	107	—	—	—	—	—	—	—	—	—	—
<b>Widows</b>	3 981	1 009	442	3 121	158	104	69	46	12	19	4	4	2	—
Under 20	1	—	1	—	—	—	—	—	—	—	—	—	—	—
20-24	6	5	1	3	3	1	—	—	—	—	—	—	—	—
25-29	10	21	2	2	—	2	1	2	—	1	—	—	—	—
30-34	29	65	4	5	2	6	4	5	1	1	—	1	—	—
35-39	70	164	6	13	7	12	15	7	4	4	—	2	—	—
40-44	105	223	3	26	18	22	11	12	3	8	—	1	1	—
45-54	418	417	38	186	84	50	31	18	3	5	2	—	1	—
55-64	798	109	67	671	41	8	6	2	1	—	2	—	—	—
65-74	1 373	10	149	1 227	3	2	1	—	—	—	—	—	—	—
75-84	918	2	142	775	—	1	—	—	—	—	—	—	—	—
85 and over	251	—	38	213	—	—	—	—	—	—	—	—	—	—

\* See Note at head of Table

TABLE 2 (contd)—DEPENDENT CHILDREN (*i.e.* LIVING CHILDREN AND STEP CHILDREN UNDER 16) OF MARRIED MEN, WIDOWERS AND WIDOWS CLASSIFIED BY AGE OF PARENT AND BY SIZE OF FAMILY

## CORK COUNTY BOROUGH

MARRIED MEN WIDOWERS AND WIDOWS		Total Number of Depen- dents	NUMBER OF FAMILIES OF THE FOLLOWING NUMBER OF LIVING CHILDREN (INCLUDING STEP CHILDREN) UNDER 16 YEARS OF AGE											
Age	Number		Not Stated	0	1	2	3	4	5	6	7	8	9	10 and over*
<b>Married Men</b>	10 725	17 387	474	3 941	1 759	1 600	1 204	774	474	281	126	56	26	10
Under 20	11	6	3	3	4	1	—	—	—	—	—	—	—	—
20-24	249	197	14	93	97	36	8	1	—	—	—	—	—	—
25-29	679	794	32	197	234	123	70	16	2	5	—	—	—	—
30-34	1 253	2 383	51	231	279	301	190	114	59	21	7	1	—	—
35-39	1 484	3 732	53	220	245	300	248	165	127	67	35	16	7	1
40-44	1 373	3 843	40	211	179	233	243	193	122	89	39	20	10	4
45-54	2 461	4 905	109	635	419	429	357	232	138	87	33	15	4	3
55-64	1 777	1 333	94	1 084	260	159	79	43	24	12	10	1	4	2
65-74	1 141	186	64	990	48	17	9	5	2	—	2	3	1	—
75-84	280	8	12	262	4	2	—	—	—	—	—	—	—	—
85 and over	17	—	2	15	—	—	—	—	—	—	—	—	—	—
<b>Widowers</b>	1 357	498	125	1 020	88	44	39	17	13	8	2	—	—	1
Under 20	—	—	—	—	—	—	—	—	—	—	—	—	—	—
21-24	3	2	—	1	2	—	—	—	—	—	—	—	—	—
25-29	6	—	2	4	—	—	—	—	—	—	—	—	—	—
30-34	12	11	2	3	5	1	—	1	—	—	—	—	—	—
35-39	33	68	4	4	9	2	7	2	4	1	—	—	—	—
40-44	46	72	12	10	7	3	7	3	3	2	—	—	—	—
45-54	178	201	12	80	39	25	17	5	3	4	2	—	—	—
55-64	322	109	27	242	39	9	5	5	2	1	—	—	—	1
65-74	454	27	44	398	5	2	3	1	1	—	—	—	—	—
75-84	271	5	17	251	1	2	—	—	—	—	—	—	—	—
85 and over	32	—	5	27	—	—	—	—	—	—	—	—	—	—
<b>Widows</b>	3 747	1 157	592	2 640	213	137	78	36	30	11	6	3	—	1
Under 20	—	—	—	—	—	—	—	—	—	—	—	—	—	—
20-24	4	4	1	—	2	1	—	—	—	—	—	—	—	—
25-29	17	19	1	6	3	6	—	1	—	—	—	—	—	—
30-34	49	90	5	8	11	10	10	—	2	2	1	—	—	—
35-39	90	157	10	17	25	11	13	6	4	2	1	1	—	—
40-44	136	231	14	33	26	26	15	10	8	1	2	1	—	—
45-54	576	501	37	315	90	64	33	18	10	5	2	1	—	1
55-64	995	136	339	581	45	15	7	1	6	1	—	—	—	—
65-74	1 168	13	108	1 051	5	4	—	—	—	—	—	—	—	—
75-84	623	6	70	547	6	—	—	—	—	—	—	—	—	—
85 and over	89	—	7	82	—	—	—	—	—	—	—	—	—	—

\* See Note at head of Table

TABLE 2 (contd)—DEPENDENT CHILDREN (i.e. LIVING CHILDREN AND STEP CHILDREN UNDER 16) OF MARRIED MEN WIDOWERS AND WIDOWS CLASSIFIED BY AGE OF PARENT AND BY SIZE OF FAMILY

## COUNTY CORK

MARRIED MEN WIDOWERS AND WIDOWS		Total Number of Depen- dents	NUMBER OF FAMILIES OF THE FOLLOWING NUMBER OF LIVING CHILDREN (INCLUDING STEP CHILDREN) UNDER 16 YEARS OF AGE											
Age	Number		Not Stated	0	1	2	3	4	5	6	7	8	9	10 and over*
<b>Married Men</b>	39 626	59 836	1 837	16 152	6 249	5 213	4 068	2 735	1 648	878	468	225	97	56
Under 20	14	7	4	4	5	1	—	—	—	—	—	—	—	—
20-24	356	297	33	110	146	51	15	1	—	—	—	—	—	—
25-29	1 492	1 711	89	427	505	286	132	36	11	3	—	—	—	—
30-34	3 074	4 978	160	685	801	681	391	222	82	29	16	6	—	1
35-39	4 471	9 532	171	859	858	922	732	443	24	124	64	31	13	7
40-44	4 614	11 601	195	815	689	814	714	593	357	223	117	56	30	11
45-54	9 674	21 490	288	2 414	1 589	1 499	1 412	1 052	685	366	203	101	41	24
55-64	7 724	8 253	362	4 086	1 188	767	548	343	229	104	56	23	10	8
65-74	6 070	1 776	357	4 893	416	168	110	41	34	26	9	8	3	5
75-84	1 981	183	167	1 720	48	22	14	4	3	3	—	—	—	—
85 and over	156	8	11	139	4	2	—	—	—	—	—	—	—	—
<b>Widowers</b>	5 552	1 588	735	4 129	277	177	109	63	32	14	7	—	5	4
Under 20	1	—	1	—	—	—	—	—	—	—	—	—	—	—
20-24	2	4	—	—	—	2	—	—	—	—	—	—	—	—
25-29	17	11	6	5	2	3	1	—	—	—	—	—	—	—
30-34	32	41	5	7	10	3	4	2	1	—	—	—	—	—
35-39	71	118	12	11	13	13	16	2	2	1	1	—	—	—
40-44	104	203	6	23	15	23	18	11	5	2	1	—	—	—
45-54	511	588	47	207	101	66	39	28	14	7	2	—	—	—
55-64	1 048	364	110	757	85	49	24	11	9	1	2	—	—	—
65-74	2 027	214	239	1 710	42	12	5	6	1	2	1	—	5	4
75-84	1 463	42	236	1 208	8	5	2	3	—	1	—	—	—	—
85 and over	276	3	73	201	1	1	—	—	—	—	—	—	—	—
<b>Widows</b>	12 644	2 772	2 013	9 381	535	304	187	117	64	25	16	1	—	1
Under 20	2	2	1	—	—	1	—	—	—	—	—	—	—	—
20-24	10	4	4	3	2	1	—	—	—	—	—	—	—	—
25-29	45	41	11	13	12	4	1	3	—	1	—	—	—	—
30-34	95	176	15	19	14	15	11	10	8	2	1	—	—	—
35-39	200	404	18	39	34	33	33	23	11	5	4	—	—	—
40-44	296	510	31	71	54	57	31	28	13	5	6	—	—	—
45-54	1 473	1 237	161	742	240	145	99	44	28	8	4	1	—	1
55-64	2 875	344	355	2 304	149	39	10	9	4	4	1	—	—	—
65-74	4 262	49	643	3 582	27	8	2	—	—	—	—	—	—	—
75-84	2 774	5	617	2 153	3	1	—	—	—	—	—	—	—	—
85 and over	612	—	157	455	—	—	—	—	—	—	—	—	—	—

\* See Note at head of Table

TABLE 2 (contd)—DEPENDENT CHILDREN (i.e. LIVING CHILDREN AND STEP CHILDREN UNDER 16) OF MARRIED MEN, WIDOWERS AND WIDOWS CLASSIFIED BY AGE OF PARENT AND BY SIZE OF FAMILY

COUNTY KERRY

MARRIED MEN WIDOWERS AND WIDOWS		Total Number of Depen- dents	NUMBER OF FAMILIES OF THE FOLLOWING NUMBER OF LIVING CHILDREN (INCLUDING STEP CHILDREN) UNDER 16 YEARS OF AGE											
Age	Number		Not Stated	0	1	2	3	4	5	6	7	8	9	10 and over*
<b>Married Men</b>	19 871	31 923	848	8 166	2 758	519	2 068	1 490	946	579	307	121	48	21
Under 20	9	6	1	3	4	1	—	—	—	—	—	—	—	—
20-24	197	140	32	71	68	13	9	2	1	1	—	—	—	—
25-29	693	819	68	195	186	152	59	17	13	2	1	—	—	—
30-34	1 703	3 140	85	35	386	364	256	116	6	31	17	4	3	1
35-39	2 296	5 310	82	421	395	451	373	247	156	91	55	14	7	2
40-44	2 154	5 804	62	381	267	351	360	37	195	121	72	25	8	5
45-54	4 720	11 546	151	1 112	647	791	67	515	398	269	124	59	23	9
55-64	3 878	4 242	129	2 091	570	493	294	180	101	55	34	14	5	4
65-74	3 109	851	160	2 540	212	94	42	2	21	9	4	5	2	—
75-84	1 004	58	66	908	16	6	3	4	1	—	—	—	—	—
85 and over	108	7	12	92	1	3	—	—	—	—	—	—	—	—
<b>Widowers</b>	3 291	1 019	446	2 401	108	121	71	45	25	3	3	2	—	—
Under 20	—	—	—	—	—	—	—	—	—	—	—	—	—	—
20-24	—	—	—	—	—	—	—	—	—	—	—	—	—	—
25-29	8	5	3	3	1	—	—	1	—	—	—	—	—	—
30-34	28	32	3	7	9	5	3	1	—	—	—	—	—	—
35-39	46	94	4	12	7	0	5	4	5	2	1	—	—	—
40-44	60	115	2	15	9	14	3	6	3	0	—	—	—	—
45-54	341	439	36	124	59	50	34	15	14	5	—	—	—	—
55-64	622	239	57	444	56	35	13	14	2	—	—	1	—	—
65-74	1 200	87	151	1 016	23	7	7	4	1	—	—	1	—	—
75-84	826	6	154	688	2	2	—	—	—	—	—	—	—	—
85 and over	160	2	36	122	2	—	—	—	—	—	—	—	—	—
<b>Widows</b>	6 028	1 361	922	4 531	229	145	85	48	36	18	8	4	1	1
Under 20	—	—	—	—	—	—	—	—	—	—	—	—	—	—
20-24	7	4	4	1	1	—	1	—	—	—	—	—	—	—
25-29	21	22	5	5	4	3	4	—	—	—	—	—	—	—
30-34	35	74	4	6	4	9	5	2	3	1	—	1	—	—
35-39	77	134	14	20	10	10	6	6	7	2	1	1	—	—
40-44	136	277	9	38	16	25	16	12	9	7	4	—	—	—
45-54	646	648	63	299	111	76	48	25	14	5	2	1	1	1
55-64	1 225	180	122	999	70	19	4	3	3	1	1	1	—	—
65-74	2 123	17	340	1 770	10	2	1	—	—	—	—	—	—	—
75-84	1 462	5	266	1 172	3	1	—	—	—	—	—	—	—	—
85 and over	296	—	75	221	—	—	—	—	—	—	—	—	—	—

\* See Note at head of Table

TABLE 2 (contd)—DEPENDENT CHILDREN (i.e. LIVING CHILDREN AND STEP CHILDREN UNDER 16) OF MARRIED MEN WIDOWERS AND WIDOWS CLASSIFIED BY AGE OF PARENT AND BY SIZE OF FAMILY

## LIMERICK COUNTY BOROUGH

MARRIED MEN WIDOWERS AND WIDOWS		Total Number of Depen- dents	NUMBER OF FAMILIES OF THE FOLLOWING NUMBER OF LIVING CHILDREN (INCLUDING STEP CHILDREN) UNDER 16 YEARS OF AGE											
Age	Number		Not Stated	0	1	2	3	4	5	6	7	8	9	10 and over*
<b>Married Men</b>	5 954	11 187	192	1 993	9 4	882	673	522	326	198	88	62	28	16
Under 20	4	1	—	3	1	—	—	—	—	—	—	—	—	—
20-24	183	144	16	70	57	34	5	1	—	—	—	—	—	—
25-29	471	590	19	127	146	112	53	10	3	1	—	—	—	—
30-34	754	1 505	30	138	168	170	106	76	40	15	5	4	2	—
35-39	834	2 303	28	103	1 3	155	155	109	77	41	18	15	8	2
40-44	886	2 831	14	128	110	120	123	141	97	76	35	24	10	8
45-54	1 356	3 089	31	351	2 2	206	189	154	99	57	28	18	5	6
55-64	816	602	21	509	1 9	76	36	26	9	8	1	—	1	—
65-74	514	105	26	444	4	6	5	4	1	—	1	1	2	—
75-84	127	15	7	112	4	2	1	1	—	—	—	—	—	—
85 and over	9	2	—	8	—	1	—	—	—	—	—	—	—	—
<b>Widowers</b>	713	377	50	513	4	45	30	11	13	6	—	1	—	—
Under 20	2	—	2	—	—	—	—	—	—	—	—	—	—	—
20-24	2	—	1	1	—	—	—	—	—	—	—	—	—	—
25-29	5	5	3	—	—	1	1	—	—	—	—	—	—	—
30-34	9	18	1	1	2	2	2	—	—	1	—	—	—	—
35-39	24	48	4	4	3	2	7	1	2	1	—	—	—	—
40-44	33	77	3	5	4	9	3	2	4	3	—	—	—	—
45-54	109	166	3	38	17	24	14	7	5	1	—	—	—	—
55-64	157	41	5	130	14	4	2	—	1	—	—	1	—	—
65-74	235	21	16	210	3	3	1	1	1	—	—	—	—	—
75-84	126	1	11	114	1	—	—	—	—	—	—	—	—	—
85 and over	11	—	1	10	—	—	—	—	—	—	—	—	—	—
<b>Widows</b>	1 784	660	148	1 363	1 02	60	51	31	19	5	4	1	—	—
Under 20	—	—	—	—	—	—	—	—	—	—	—	—	—	—
20-24	2	4	—	—	—	2	—	—	—	—	—	—	—	—
25-29	17	25	3	1	5	5	2	1	—	—	—	—	—	—
30-34	26	60	3	2	4	6	4	5	—	2	—	—	—	—
35-39	49	115	7	4	8	6	10	6	7	1	—	—	—	—
40-44	68	118	5	22	12	6	11	6	3	—	2	1	—	—
45-54	281	271	22	141	18	27	19	1	9	2	1	—	—	—
55-64	448	58	29	385	1	7	4	1	—	—	1	—	—	—
65-74	555	6	50	501	3	—	1	—	—	—	—	—	—	—
75-84	286	3	26	288	1	1	—	—	—	—	—	—	—	—
85 and over	52	—	3	49	—	—	—	—	—	—	—	—	—	—

\* See Note at head of Table

TABLE 2 (contd.)—DEPENDENT CHILDREN (i.e. LIVING CHILDREN AND STEP CHILDREN UNDER 16) OF MARRIED MEN WIDOWERS AND WIDOWS CLASSIFIED BY AGE OF PARENT AND BY SIZE OF FAMILY

## COUNTY LIMERICK

MARRIED MEN WIDOWERS AND WIDOWS		Total Number of Depen- dents	NUMBER OF FAMILIES OF THE FOLLOWING NUMBER OF LIVING CHILDREN (INCLUDING STEP CHILDREN) UNDER 16 YEARS OF AGE											
Age	Number		Not Stated	0	1	2	3	4	5	6	7	8	9	10 and over*
<b>Married Men</b>	14 536	25 099	664	5 625	2 045	1 889	1 470	1 116	789	459	258	130	53	38
Under 20	7	4	1	2	4	—	—	—	—	—	—	—	—	—
20-24	180	170	22	50	67	29	8	1	1	2	—	—	—	—
25-29	619	884	45	138	181	138	65	32	17	2	1	—	—	—
30-34	1 309	2 638	62	255	278	268	185	126	75	36	19	4	1	—
35-39	1 730	4 498	63	273	274	302	293	209	148	81	46	21	11	9
40-44	1 565	4 466	34	274	189	268	238	208	143	92	73	28	17	11
45-54	3 455	8 427	120	830	500	511	436	390	295	181	102	60	18	12
55-64	2 812	3 251	125	1 486	391	292	194	124	93	57	25	14	6	5
65-74	2 134	701	138	1 678	142	77	46	24	15	8	2	3	—	1
75-84	664	59	47	586	18	4	5	2	2	—	—	—	—	—
85 and over	61	1	7	53	1	—	—	—	—	—	—	—	—	—
<b>Widowers</b>	2 171	732	263	1 604	1 113	73	51	38	17	5	4	2	1	—
Under 20	1	—	1	—	—	—	—	—	—	—	—	—	—	—
20-24	—	—	—	—	—	—	—	—	—	—	—	—	—	—
25-29	4	2	—	2	2	—	—	—	—	—	—	—	—	—
30-34	22	25	4	3	8	5	1	1	—	—	—	—	—	—
35-39	32	63	3	8	8	2	2	4	3	1	—	1	—	—
40-44	46	99	5	9	7	9	5	4	3	2	1	—	1	—
45-54	231	267	16	103	40	28	23	11	5	—	3	—	—	—
55-64	412	188	35	291	33	23	16	9	5	—	—	—	—	—
65-74	815	76	106	677	14	5	4	8	—	—	—	1	—	—
75-84	507	10	75	429	1	—	—	1	—	—	—	—	—	—
85 and over	101	2	18	82	—	1	—	—	—	—	—	—	—	—
<b>Widows</b>	4 026	951	547	3 070	163	104	65	35	21	13	5	1	1	1
Under 20	1	—	1	—	—	—	—	—	—	—	—	—	—	—
20-24	4	5	—	1	1	2	—	—	—	—	—	—	—	—
25-29	15	21	1	3	7	—	3	—	1	—	—	—	—	—
30-34	39	101	3	5	6	9	5	5	1	2	1	1	—	1
35-39	60	139	2	10	9	15	13	4	4	2	1	—	—	—
40-44	111	204	9	28	19	18	18	9	5	3	1	—	1	—
45-54	465	388	41	243	77	51	25	14	8	4	2	—	—	—
55-64	946	92	108	781	42	8	—	3	2	2	—	—	—	—
65-74	1 406	5	207	1 197	—	1	1	—	—	—	—	—	—	—
75-84	798	2	138	658	2	—	—	—	—	—	—	—	—	—
85 and over	181	—	37	144	—	—	—	—	—	—	—	—	—	—

\* See Note at head of Table

TABLE 2 (contd)—DEPENDENT CHILDREN (i.e. LIVING CHILDREN AND STEP CHILDREN UNDER 16) OF MARRIED MEN WIDOWERS AND WIDOWS CLASSIFIED BY AGE OF PARENT AND BY SIZE OF FAMILY

## COUNTY TIPPERRARY—NR

MARRIED MEN WIDOWERS AND WIDOWS		Total Number of Depen- dent	Not Stat- ed	NUMBER OF FAMILIES OF THE FOLLOWING NUMBER OF LIVING CHILDREN (INCLUDING STEP CHILDREN) UNDER 16 YEARS OF AGE										
Age	Number			0	1	2	3	4	5	6	7	8	9	10 and over*
<b>Married Men</b>	8 175	14 094	311	3 196	1 23	1 034	804	642	424	241	149	66	47	25
Under 20	4	1	1	2	—	—	—	—	—	—	—	—	—	—
20-24	99	77	10	36	31	14	5	—	—	—	—	—	—	—
25-29	309	440	14	71	10	39	14	5	1	—	—	1	—	—
30-34	650	1 326	31	107	15	136	96	62	34	13	9	3	3	—
35-39	856	2 169	31	150	14	146	132	104	56	42	25	11	6	7
40-44	982	2 815	25	161	15	142	141	125	99	61	41	13	16	6
45-54	2 116	4 778	78	566	32	310	256	227	175	83	53	24	14	10
55-64	1 610	1 992	46	840	241	165	110	91	45	33	17	14	7	1
65-74	1 156	462	49	913	77	53	25	16	9	8	4	—	1	1
75-84	358	34	24	317	—	4	—	3	1	—	—	—	—	—
85 and over	35	—	2	33	—	—	—	—	—	—	—	—	—	—
<b>Widowers</b>	1 115	362	132	831	61	42	17	13	12	5	—	2	1	—
Under 20	—	—	—	—	—	—	—	—	—	—	—	—	—	—
20-24	1	—	1	—	—	—	—	—	—	—	—	—	—	—
25-29	7	3	3	1	3	—	—	—	—	—	—	—	—	—
30-34	13	18	6	—	1	3	—	—	1	—	—	—	—	—
35-39	23	45	2	3	5	4	2	5	1	—	—	—	—	—
40-44	27	55	4	7	3	5	1	2	2	2	—	—	1	—
45-54	128	142	16	55	24	14	4	5	6	2	—	2	—	—
55-64	212	83	18	155	15	12	8	1	2	1	—	—	—	—
65-74	391	14	35	346	5	4	—	—	—	—	—	—	—	—
75-84	256	1	32	223	1	—	—	—	—	—	—	—	—	—
85 and over	57	1	15	41	1	—	—	—	—	—	—	—	—	—
<b>Widows</b>	2 596	674	338	1 962	133	59	48	26	16	9	1	2	—	—
Under 20	—	—	—	—	—	—	—	—	—	—	—	—	—	—
20-24	5	2	2	2	—	1	—	—	—	—	—	—	—	—
25-29	15	15	4	3	3	4	—	1	—	—	—	—	—	—
30-34	15	22	3	1	4	4	2	1	—	—	—	—	—	—
35-39	51	118	5	3	13	7	11	6	2	4	—	—	—	—
40-44	71	143	7	16	13	7	7	11	9	1	—	—	—	—
45-54	366	308	40	184	67	33	24	5	5	4	—	2	2	—
55-64	590	55	57	498	27	2	3	2	—	—	1	—	—	—
65-74	865	10	109	749	5	1	1	—	—	—	—	—	—	—
75-84	495	1	81	413	1	—	—	—	—	—	—	—	—	—
85 and over	123	—	30	93	—	—	—	—	—	—	—	—	—	—

\* See Note at head of Table

TABUL 2 (contd)—DEPENDENT CHILDREN (i.e. LIVING CHILDREN AND STEP CHILDREN UNDER 16) OF MARRIED MEN WIDOWERS AND WIDOWS CLASSIFIED BY AGE OF PARENT AND BY SIZE OF FAMILY

## COUNTY TIPPERARY—S R

MARRIED MEN WIDOWERS AND WIDOWS		Total Number of Depen- dents	NUMBER OF FAMILIES OF THE FOLLOWING NUMBER OF LIVING CHILDREN (INCLUDING STEP CHILDREN) UNDER 16 YEARS OF AGE											
Age	Number		Not Stated	0	1	2	3	4	5	6	7	8	9	10 and over*
<b>Married Men</b>	11 002	19 188	53 <sup>o</sup>	4 255	1 549	1 402	1 105	804	580	342	230	121	46	36
Under 20	8	2	5	1	2	—	—	—	—	—	—	—	—	—
20-24	207	174	23	68	76	26	10	4	—	—	—	—	—	—
25-29	542	759	35	134	150	129	52	27	10	1	2	1	1	—
30-34	931	1 950	51	179	182	173	146	93	57	32	12	4	1	1
35-39	1 261	3 334	38	209	189	249	180	145	114	59	42	20	11	5
40-44	1 255	3 606	29	223	180	183	182	151	123	80	52	29	11	1
45-54	2 599	6 377	111	630	356	363	365	272	205	1 0	95	50	18	14
55-64	2 096	2 332	104	1 129	283	214	136	91	57	42	18	16	2	4
65-74	1 577	613	86	1 226	120	62	32	19	12	8	9	1	2	—
75-84	486	41	46	420	11	3	2	2	—	—	—	—	—	—
85 and over	40	—	4	36	—	—	—	—	—	—	—	—	—	—
<b>Widowers</b>	1 587	541	10	1 157	87	43	41	25	10	5	7	2	—	—
Under 20	—	—	—	—	—	—	—	—	—	—	—	—	—	—
20-24	3	—	1	2	—	—	—	—	—	—	—	—	—	—
25-29	7	3	1	3	3	—	—	—	—	—	—	—	—	—
30-34	16	25	2	4	5	1	2	—	1	—	1	—	—	—
35-39	25	42	4	6	6	2	2	3	—	1	—	1	—	—
40-44	42	106	2	6	11	1	9	6	3	1	3	—	—	—
45-54	172	240	16	63	30	25	15	11	6	—	3	1	—	—
55-64	324	86	28	252	21	8	11	4	—	—	—	—	—	—
65-74	563	32	83	464	8	4	2	1	—	1	—	—	—	—
75-84	372	7	61	306	3	2	—	—	—	—	—	—	—	—
85 and over	63	—	12	51	—	—	—	—	—	—	—	—	—	—
<b>Widows</b>	3 372	897	509	2 487	159	87	54	28	25	8	7	4	4	—
Under 20	—	—	—	—	—	—	—	—	—	—	—	—	—	—
20-24	3	2	—	2	—	1	—	—	—	—	—	—	—	—
25-29	8	11	—	2	3	1	2	—	—	—	—	—	—	—
30-34	25	60	2	1	6	8	3	—	3	1	—	1	—	—
35-39	65	132	6	18	10	9	9	5	2	1	2	—	3	—
40-44	90	174	9	20	23	11	10	5	4	2	2	3	1	—
45-54	457	429	52	211	86	49	22	16	14	4	3	—	—	—
55-64	770	85	83	638	30	8	7	2	2	—	—	—	—	—
65-74	1 150	4	188	960	1	—	1	—	—	—	—	—	—	—
75-84	675	—	126	539	—	—	—	—	—	—	—	—	—	—
85 and over	139	—	43	96	—	—	—	—	—	—	—	—	—	—

\* See Note at head of Table

TABLE 2 (contd)—DEPENDENT CHILDREN (i.e. LIVING CHILDREN AND STEPCHILDREN UNDER 16) OF MARRIED MEN, WIDOWERS AND WIDOWS CLASSIFIED BY AGE OF PARENT AND BY SIZE OF FAMILY

## WATERFORD COUNTY BOROUGH

MARRIED MEN WIDOWERS AND WIDOWS		Total Number of Depen- dents	NUMBER OF FAMILIES OF THE FOLLOWING NUMBER OF LIVING CHILDREN (INCLUDING STEP CHILDREN) UNDER 16 YEARS OF AGE											
Age	Number		Not Stated	0	1	2	3	4	5	6	7	8	9	10 and over*
<b>Married Men</b>	<b>3 808</b>	<b>6 914</b>	<b>303</b>	<b>1 229</b>	<b>563</b>	<b>500</b>	<b>443</b>	<b>285</b>	<b>29</b>	<b>117</b>	<b>70</b>	<b>40</b>	<b>17</b>	<b>6</b>
Under 20	—	—	—	—	—	—	—	—	—	—	—	—	—	—
20-24	100	80	11	35	34	15	4	1	—	—	—	—	—	—
25-29	2 2	376	17	73	72	54	36	13	6	1	—	—	—	—
30-34	409	884	20	59	81	94	74	43	21	8	5	3	1	—
35-39	508	1 476	24	65	74	74	77	63	67	33	16	11	2	—
40-44	533	1 550	42	60	65	73	101	57	53	29	27	13	7	1
45-54	910	2 009	46	237	141	127	1 1	91	71	36	17	13	7	3
55-64	574	457	60	314	70	57	27	17	8	9	3	—	—	—
65-74	396	71	60	304	1	10	3	—	2	1	0	—	—	—
75-84	98	9	20	74	1	1	—	—	1	—	—	—	—	—
85 and over	8	0	1	6	—	1	—	—	—	—	—	—	—	—
<b>Widowers</b>	<b>532</b>	<b>263</b>	<b>129</b>	<b>3 1</b>	<b>31</b>	<b>24</b>	<b>21</b>	<b>10</b>	<b>7</b>	<b>6</b>	<b>1</b>	<b>—</b>	<b>—</b>	<b>—</b>
Under 20	1	—	1	—	—	—	—	—	—	—	—	—	—	—
20-24	1	—	1	—	—	—	—	—	—	—	—	—	—	—
25-29	3	1	0	—	1	—	—	—	—	—	—	—	—	—
30-34	7	11	1	1	—	4	1	—	—	—	—	—	—	—
35-39	16	32	2	2	—	3	—	4	—	1	—	—	—	—
40-44	6	49	3	7	—	5	4	2	1	—	—	—	—	—
45-54	62	101	8	16	1	8	12	3	3	0	—	—	—	—
55-64	108	60	29	77	—	4	1	3	3	1	1	—	—	—
65-74	1 3	10	39	128	—	—	2	—	—	—	—	—	—	—
75-84	109	4	38	69	—	—	1	—	—	—	—	—	—	—
85 and over	6	—	5	1	—	—	—	—	—	—	—	—	—	—
<b>Widows</b>	<b>1 130</b>	<b>393</b>	<b>309</b>	<b>604</b>	<b>61</b>	<b>38</b>	<b>24</b>	<b>16</b>	<b>10</b>	<b>5</b>	<b>3</b>	<b>—</b>	<b>—</b>	<b>1</b>
Under 20	—	—	—	—	—	—	—	—	—	—	—	—	—	—
20-24	—	—	—	—	—	—	—	—	—	—	—	—	—	—
25-29	8	13	1	0	1	2	1	—	1	—	—	—	—	—
30-34	9	29	1	—	1	—	3	2	1	1	—	—	—	—
35-39	34	91	6	5	—	4	6	1	7	—	2	—	—	1
40-44	41	56	9	9	3	7	0	4	1	—	1	—	—	—
45-54	175	159	22	75	34	23	10	8	1	0	—	—	—	—
55-64	271	40	65	188	11	1	0	1	1	2	—	—	—	—
65-74	355	4	121	231	—	1	—	—	—	—	—	—	—	—
75-84	217	1	73	143	1	—	—	—	—	—	—	—	—	—
85 and over	22	—	11	11	—	—	—	—	—	—	—	—	—	—

\* See Note at head of Table

TABLE 2 (contd)—DEPENDENT CHILDREN (i.e. LIVING CHILDREN AND STEP CHILDREN UNDER 16) OF MARRIED MEN WIDOWERS AND WIDOWS CLASSIFIED BY AGE OF PARENT AND BY SIZE OF FAMILY

## COUNTY WATERFORD

MARRIED MEN WIDOWERS AND WIDOWS		Total Number of Depen- dent	NUMBER OF FAMILIES OF THE FOLLOWING NUMBER OF LIVING CHILDREN (INCLUDING STEP CHILDREN) UNDER 16 YEARS OF AGE											
Age	Number		Not Stated	0	1	2	3	4	5	6	7	8	9	10 and over
<b>MARRIED MEN</b>	6 696	10 631	347	2 631	1 019	909	606	460	250	197	113	51	25	28
Under 20	5	1	3	1	1	—	—	—	—	—	—	—	—	—
20-24	72	58	9	2	26	13	2	—	—	—	—	—	—	—
25-29	37	388	27	73	90	72	30	11	2	1	—	1	—	—
30-34	547	955	31	12	135	119	66	44	12	14	0	2	2	—
35-39	737	1 695	41	133	191	149	89	83	47	39	13	9	2	2
40-44	795	2 099	34	157	18	126	111	95	6	44	35	13	7	5
45-54	1 537	3 474	52	395	254	252	191	146	91	70	42	20	10	14
55-64	1 327	1 552	58	679	210	140	86	69	35	21	14	5	3	5
65-74	1 038	380	70	812	60	41	27	12	3	6	3	1	1	2
75-84	298	29	18	267	4	3	5	1	—	—	—	—	—	—
85 and over	34	—	4	30	—	—	—	—	—	—	—	—	—	—
<b>WIDOWERS</b>	989	301	100	755	52	37	23	11	6	3	2	—	—	—
Under 20	1	—	—	1	—	—	—	—	—	—	—	—	—	—
20-24	1	—	1	—	—	—	—	—	—	—	—	—	—	—
25-29	5	3	—	3	1	1	—	—	—	—	—	—	—	—
30-34	8	8	1	2	3	1	1	—	—	—	—	—	—	—
35-39	12	15	—	2	7	2	—	1	—	—	—	—	—	—
40-44	17	27	4	3	2	3	2	2	1	—	—	—	—	—
45-54	116	145	5	53	20	13	12	6	4	2	1	—	—	—
55-64	199	74	15	147	16	12	6	1	1	—	1	—	—	—
65-74	366	29	34	920	3	5	2	1	—	1	—	—	—	—
75-84	225	—	32	193	—	—	—	—	—	—	—	—	—	—
85 and over	39	—	8	31	—	—	—	—	—	—	—	—	—	—
<b>WIDOWS</b>	2 162	504	306	1 630	94	66	30	16	5	9	5	—	—	1
Under 20	1	1	—	—	1	—	—	—	—	—	—	—	—	—
20-24	2	5	—	—	1	—	—	1	—	—	—	—	—	—
25-29	12	5	3	3	3	1	—	—	—	—	—	—	—	—
30-34	19	32	3	3	4	4	2	—	—	1	—	—	—	—
35-39	34	73	4	5	6	5	8	2	1	1	2	—	—	—
40-44	54	84	10	12	13	8	2	4	2	1	1	—	—	1
45-54	276	266	30	125	46	41	18	6	2	6	2	—	—	—
55-64	519	34	55	499	18	6	—	1	—	—	—	—	—	—
65-74	703	4	99	601	2	1	—	—	—	—	—	—	—	—
75-84	454	—	80	374	—	—	—	—	—	—	—	—	—	—
85 and over	88	—	22	66	—	—	—	—	—	—	—	—	—	—

\* See Note at head of Table

TABLE 2 (contd)—DEPENDENT CHILDREN (i.e. LIVING CHILDREN AND STEP CHILDREN UNDER 16) OF MARRIED MEN WIDOWERS AND WIDOWS CLASSIFIED BY AGE OF PARENT AND BY SIZE OF FAMILY

## PROVINCE OF CONNACHT

MARRIED MEN WIDOWERS AND WIDOWS		Total Nu ber of Depen dents	NUMBER OF FAMILIES OF THE FOLLOWING NUMBER OF LIVING CHILDREN (INCLUDING STEP CHILDREN) UNDER 16 YEARS OF AGE											
Age	Nu ber		Not Stated	0	1	2	3	4	5	6	7	8	9	10 and over*
<b>Married Men</b>	70 207	115 275	4 040	28 711	9 090	8 296	6 830	5 259	3 523	2 262	1 226	521	279	161
Under 20	34	11	9	14	11	—	—	—	—	—	—	—	—	—
20-24	461	310	92	161	122	66	15	2	—	—	—	—	—	—
25-29	2 095	2 474	236	580	57	396	183	76	28	12	4	—	—	1
30-34	5 210	9 153	407	1 063	1 168	1 091	734	385	203	97	40	16	4	2
35-39	7 030	16 656	377	1 204	1 18	1 263	1 107	840	497	296	145	76	29	12
40-44	7 3 8	20 544	284	1 268	91	1 103	1 093	1 001	720	448	274	125	54	45
45-54	16 440	41 523	776	3 735	2 07	2 288	2 305	1 913	1 393	996	559	188	137	71
55-64	13 810	18 940	713	6 501	1 97	1 486	1 075	834	541	346	170	99	49	23
65-74	12 651	5 144	783	9 662	93	546	281	188	128	64	34	17	6	7
75-84	4 621	495	325	4 051	121	53	35	20	13	3	—	—	—	—
85 and over	577	25	38	472	11	4	2	—	—	—	—	—	—	—
<b>Widowers</b>	11 368	3 404	1 373	8 506	543	347	241	152	78	45	13	6	3	1
Under 20	2	—	1	1	—	—	—	—	—	—	—	—	—	—
20-24	3	1	1	1	1	—	—	—	—	—	—	—	—	—
25-29	17	7	5	6	3	1	—	—	—	—	—	—	—	—
30-34	73	89	14	17	17	14	6	1	2	2	—	—	—	—
35-39	110	180	16	21	25	18	11	13	3	2	1	—	—	—
40-44	207	414	25	33	43	37	26	21	16	6	2	1	—	—
45-54	979	1 281	84	408	149	124	97	63	38	19	2	4	—	—
55-64	1 813	893	165	1 228	193	100	59	33	11	10	5	1	2	1
65-74	4 03	410	416	3 420	92	43	30	16	6	3	3	—	1	—
75-84	3 291	122	496	2 742	24	7	12	5	2	3	—	—	—	—
85 and over	843	7	150	689	1	3	—	—	—	—	—	—	—	—
<b>Widows</b>	23 289	5 400	3 749	17 281	8 6	578	353	226	130	64	33	12	4	3
Under 20	3	—	1	2	—	—	—	—	—	—	—	—	—	—
20-24	23	14	9	4	7	9	1	—	—	—	—	—	—	—
25-29	72	97	17	13	15	11	8	5	2	1	—	—	—	—
30-34	177	348	24	23	13	36	25	17	16	2	—	1	—	—
35-39	308	687	42	55	15	38	42	39	18	14	12	2	—	1
40-44	536	1 095	59	105	38	92	72	54	29	21	10	4	2	—
45-54	2 405	2 443	268	1 072	4 10	305	173	91	57	22	9	4	2	2
55-64	4 632	641	528	3 729	2 12	81	27	20	8	4	2	1	—	—
65-74	8 209	67	1 237	6 926	30	11	5	—	—	—	—	—	—	—
75-84	5 595	10	1 187	4 400	6	2	—	—	—	—	—	—	—	—
85 and over	1 329	—	377	952	—	—	—	—	—	—	—	—	—	—

\* See Note at head of Table

TABLE 2 (contd.)—DEPENDENT CHILDREN (i.e. LIVING CHILDREN AND STEP CHILDREN UNDER 16) OF MARRIED MEN, WIDOWERS AND WIDOWS CLASSIFIED BY AGE OF PARENT AND BY SIZE OF FAMILY

## COUNTY GALWAY

MARRIED MEN WIDOWERS AND WIDOWS		Total Number of Depen- dents	NUMBER OF FAMILIES OF THE FOLLOWING NUMBER OF LIVING CHILDREN (INCLUDING STEP CHILDREN) UNDER 16 YEARS OF AGE											
Age	Number		Not Stated	0	1	2	3	4	5	6	7	8	9	10 and over*
<b>Married Men</b>	22 75 <sup>9</sup>	40 893	1 515	8 461	2 929	2 697	2 227	1 850	1 266	9 3	518	168	103	(7)
Under 20	11	3	4	4	3	—	—	—	—	—	—	—	—	—
20 24	196	142	36	65	57	31	5	2	—	—	—	—	—	—
25 29	796	983	86	202	223	163	70	32	8	4	2	—	—	—
30 34	1 775	3 336	161	313	384	366	257	144	76	47	18	7	1	2
35 39	2 448	6 179	152	369	393	424	363	312	194	127	63	35	12	4
40 44	2 512	7 457	105	413	287	348	366	349	253	179	116	56	19	21
45 54	5 451	14 118	341	1 158	64	719	738	(42)	431	389	231	21	5	27
55 64	4 367	6 713	259	1 901	63	455	345	298	0	134	74	41	21	8
65 74	3 713	1 742	256	2 751	278	169	1 8	61	41	23	14	5	3	5
75 84	1 3 9	173	105	1 141	37	21	11	1	3	1	—	—	—	—
85 and over	155	7	11	14	2	1	1	—	—	—	—	—	—	—
<b>Widowers</b>	3 318	1 200	465	2 378	16	113	87	53	31	17	7	2	—	—
Under 20	1	—	1	—	—	—	—	—	—	—	—	—	—	—
20 24	2	—	1	1	—	—	—	—	—	—	—	—	—	—
25 29	5	1	2	2	1	—	—	—	—	—	—	—	—	—
30 34	31	32	8	8	7	4	2	—	1	1	—	—	—	—
35 39	47	89	8	1	11	7	10	6	2	1	1	—	—	—
40 44	73	139	11	12	14	12	6	11	6	1	1	—	—	—
45 54	327	438	36	130	39	38	37	23	15	5	1	1	—	—
55 64	543	294	52	357	59	34	19	12	2	5	2	1	—	—
65 74	1 142	160	137	940	5	14	1	6	3	3	—	—	—	—
75 84	921	42	163	743	4	—	5	2	1	1	—	—	—	—
85 and over	226	5	46	177	1	2	—	—	—	—	—	—	—	—
<b>Widows</b>	6 913	1 788	1 50	4 936	61	188	122	75	31	28	17	3	1	1
Under 20	1	—	—	1	—	—	—	—	—	—	—	—	—	—
20 24	4	1	2	1	1	—	—	—	—	—	—	—	—	—
25 29	27	33	5	1	6	4	2	2	1	1	—	—	—	—
30 34	71	142	9	9	12	13	14	3	4	1	—	—	—	—
35 39	97	237	11	17	14	17	9	11	4	6	8	—	—	1
40 44	177	398	21	29	28	31	23	21	9	3	5	2	1	—
45 54	778	712	114	337	123	97	65	28	11	3	3	1	—	—
55 64	1 333	193	183	1 038	70	23	8	6	2	2	1	—	—	—
65 74	2 423	14	406	2 008	5	3	1	—	—	—	—	—	—	—
75 84	1 006	2	309	1 235	2	—	—	—	—	—	—	—	—	—
85 and over	401	—	141	200	—	—	—	—	—	—	—	—	—	—

\* See Note at head of Table

TABLE 2 (contd)—DEPENDENT CHILDREN (i.e. LIVING CHILDREN AND STEPCHILDREN UNDER 16) OF MARRIED MEN WIDOWERS AND WIDOWS CLASSIFIED BY AGE OF PARENT AND BY SIZE OF FAMILY

## COUNTY LEITRIM

MARRIED MEN WIDOWERS AND WIDOWS		Total Number of Depen- dents	NUMBER OF FAMILIES OF THE FOLLOWING NUMBER OF LIVING CHILDREN (INCLUDING STEP CHILDREN) UNDER 16 YEARS OF AGE											
Age	Number		Not Stated	0	1	2	3	4	5	6	7	8	9	10 and over*
<b>Married Men</b>	6 677	10 323	245	2 898	901	800	632	474	306	207	89	49	17	9
Under 20	3	2	1	—	—	—	—	—	—	—	—	—	—	—
20-24	34	16	7	13	3	2	1	—	—	—	—	—	—	—
25-29	165	198	16	43	51	32	12	8	3	—	—	—	—	—
30-34	441	706	31	106	93	89	67	31	15	—	3	1	—	—
35-39	570	1 259	21	113	10	103	94	66	39	19	6	4	1	1
40-44	638	1 794	14	122	93	107	98	91	58	37	20	13	4	4
45-54	1 606	3 904	49	394	213	242	207	184	135	109	39	20	7	—
55-64	1 436	1 915	45	699	213	164	119	83	40	36	20	9	5	1
65-74	1 249	477	41	988	10	55	30	9	14	6	1	2	—	1
75-84	414	49	17	373	13	3	4	2	2	—	—	—	—	—
85 and over	51	3	4	45	1	1	—	—	—	—	—	—	—	—
<b>Widowers</b>	1 267	337	105	1 019	61	28	24	16	7	3	2	1	1	—
Under 20	1	—	—	1	—	—	—	—	—	—	—	—	—	—
20-24	—	—	—	—	—	—	—	—	—	—	—	—	—	—
25-29	2	—	1	1	—	—	—	—	—	—	—	—	—	—
30-34	8	18	1	—	2	2	1	1	1	—	—	—	—	—
35-39	9	11	1	2	2	3	1	—	—	—	—	—	—	—
40-44	16	39	1	3	3	1	3	2	2	—	1	—	—	—
45-54	112	114	8	57	18	11	7	6	3	1	—	1	—	—
55-64	194	76	10	144	20	9	7	3	1	—	—	—	—	—
65-74	486	54	43	420	13	2	3	3	—	—	1	—	1	—
75-84	361	25	33	323	3	—	2	1	—	2	—	—	—	—
85 and over	78	—	10	68	—	—	—	—	—	—	—	—	—	—
<b>Widows</b>	2 295	549	248	1 819	14	59	32	26	17	8	2	—	—	—
Under 20	—	—	—	—	—	—	—	—	—	—	—	—	—	—
20-24	—	—	—	—	—	—	—	—	—	—	—	—	—	—
25-29	4	4	1	1	1	—	1	—	—	—	—	—	—	—
30-34	12	24	1	1	3	3	2	1	1	—	—	—	—	—
35-39	23	46	3	6	4	1	3	2	2	1	1	—	—	—
40-44	64	139	3	16	5	13	8	1	6	1	—	—	—	—
45-54	246	274	14	114	4	36	15	9	8	5	1	—	—	—
55-64	505	52	35	439	1	4	3	2	—	1	—	—	—	—
65-74	805	9	83	715	5	—	—	—	—	—	—	—	—	—
75-84	513	1	77	435	1	—	—	—	—	—	—	—	—	—
85 and over	123	—	31	92	—	—	—	—	—	—	—	—	—	—

\* See Note at head of Table

TABLE 2 (contd)—DEPENDENT CHILDREN (i.e. LIVING CHILDREN AND STEP CHILDREN UNDER 16) OF MARRIED MEN WIDOWERS AND WIDOWS CLASSIFIED BY AGE OF PARENT AND BY SIZE OF FAMILY

## COUNTY MAYO

MARRIED MEN WIDOWERS AND WIDOWS		Total Number of Depen- dents	NUMBER OF FAMILIES OF THE FOLLOWING NUMBER OF LIVING CHILDREN (INCLUDING STEP CHILDREN) UNDER 16 YEARS OF AGE											
Age	Number		Not State 1	0	1	2	3	4	5	6	7	8	9	10 and over *
<b>Married Men</b>	21 264	34 393	1 105	9 018	2 654	2 494	2 046	1 575	1 058	66	343	174	92	43
Under 20	10	1	3	6	1	—	—	—	—	—	—	—	—	—
20-24	108	71	21	39	29	15	4	—	—	—	—	—	—	—
25-29	588	662	71	165	167	107	49	18	5	5	1	—	—	—
30-34	1 611	2 696	116	356	344	369	231	178	51	23	10	1	2	—
35-39	2 169	5 030	109	388	361	385	367	262	143	88	36	19	7	4
40-44	2 138	6 150	81	336	280	311	311	308	239	16	80	35	18	13
45-54	4 627	12 224	173	1 026	562	633	665	566	415	292	159	84	45	17
55-64	4 136	5 780	193	1 950	562	472	334	252	167	105	45	29	18	9
65-74	4 095	1 625	231	3 159	303	183	77	56	45	21	12	6	2	—
75-84	1 595	144	99	1 411	40	18	7	5	3	2	—	—	—	—
85 and over	187	1	8	172	5	1	1	—	—	—	—	—	—	—
<b>Widowers</b>	3 526	1 017	382	2 713	166	102	73	49	23	14	2	—	1	1
Under 20	—	—	—	—	—	—	—	—	—	—	—	—	—	—
20-24	1	1	—	—	1	—	—	—	—	—	—	—	—	—
25-29	5	2	1	2	2	—	—	—	—	—	—	—	—	—
30-34	20	18	1	7	6	6	—	—	—	—	—	—	—	—
35-39	24	42	3	5	6	3	1	4	1	1	—	—	—	—
40-44	68	150	6	7	15	11	13	8	6	7	—	—	—	—
45-54	253	364	18	102	35	31	28	21	9	9	—	—	—	—
55-64	528	230	41	353	62	32	20	11	3	2	2	—	1	1
65-74	1 266	107	115	1 089	28	14	8	3	3	—	—	—	—	—
75-84	1 066	41	145	900	11	4	3	2	1	—	—	—	—	—
85 and over	31	2	52	248	—	1	—	—	—	—	—	—	—	—
<b>Widows</b>	7 570	1 627	1 203	5 722	250	164	100	68	49	17	9	6	1	1
Under 20	2	—	1	1	—	—	—	—	—	—	—	—	—	—
20-24	10	7	4	2	2	1	1	—	—	—	—	—	—	—
25-29	15	12	4	5	2	2	2	—	—	—	—	—	—	—
30-34	51	99	8	7	10	9	5	5	6	1	—	—	—	—
35-39	116	249	14	19	16	12	15	19	7	5	1	2	—	—
40-44	161	309	21	37	27	23	19	11	11	7	5	1	—	—
45-54	681	739	68	302	111	88	51	28	24	3	2	2	1	1
55-64	1 443	193	172	1 157	72	26	6	5	2	1	1	1	—	—
65-74	2 663	18	394	2 262	9	3	1	—	—	—	—	—	—	—
75-84	1 956	1	405	1 550	1	—	—	—	—	—	—	—	—	—
85 and over	472	—	112	360	—	—	—	—	—	—	—	—	—	—

\* See Note at head of Table

TABLE 2 (contd)—DEPENDENT CHILDREN (i.e. LIVING CHILDREN AND STEP CHILDREN UNDER 16) OF MARRIED MEN WIDOWERS AND WIDOWS CLASSIFIED BY AGE OF PARENT AND BY SIZE OF FAMILY

COUNTY ROSCOMMON

MARRIED MEN WIDOWERS AND WIDOWS		Total Number of Depen- dents	NUMBER OF FAMILIES OF THE FOLLOWING NUMBER OF LIVING CHILDREN (INCLUDING STEP CHILDREN) UNDER 16 YEARS OF AGE											
Age	Number		Not Stated	0	1	2	3	4	5	6	7	8	9	10 and over *
<b>Married Men</b>	10 583	16 076	620	4 556	1 374	1 201	1 050	774	486	261	125	70	37	29
Under 20	7	3	1	3	3	—	—	—	—	—	—	—	—	—
20-24	45	30	10	15	12	6	2	—	—	—	—	—	—	—
25-29	264	314	32	86	56	44	28	11	4	2	—	—	—	1
30-34	723	1 244	52	162	161	140	100	63	26	14	3	2	—	—
35-39	922	2 084	50	168	164	179	134	102	61	29	17	11	4	3
40-44	1 018	2 644	42	183	137	162	167	130	101	53	21	10	8	4
45-54	2 613	6 362	114	626	348	366	403	310	199	116	59	35	21	16
55-64	2 220	2 668	130	1 100	329	220	167	120	75	40	21	10	4	4
65-74	1 933	744	126	1 478	144	78	41	35	17	7	4	2	—	1
75-84	63	81	56	669	18	6	8	3	3	—	—	—	—	—
85 and over	75	2	7	66	2	—	—	—	—	—	—	—	—	—
<b>Widowers</b>	1 790	456	227	1 359	89	47	34	14	10	7	1	2	—	—
Under 20	—	—	—	—	—	—	—	—	—	—	—	—	—	—
20-24	—	—	—	—	—	—	—	—	—	—	—	—	—	—
25-29	3	1	1	1	1	—	—	—	—	—	—	—	—	—
30-34	8	15	2	1	1	1	2	—	—	1	—	—	—	—
35-39	16	23	—	6	4	1	3	2	—	—	—	—	—	—
40-44	26	51	3	6	5	4	3	1	1	2	—	1	—	—
45-54	144	185	11	58	6	21	12	6	6	2	1	1	—	—
55-64	298	125	33	232	3	13	9	3	3	2	—	—	—	—
65-74	635	45	67	541	16	6	3	2	—	—	—	—	—	—
75-84	577	11	88	433	3	1	—	—	—	—	—	—	—	—
85 and over	133	—	29	111	—	—	—	—	—	—	—	—	—	—
<b>Widows</b>	3 462	748	563	2 578	1 7	79	54	28	21	6	2	2	2	—
Under 20	—	—	—	—	—	—	—	—	—	—	—	—	—	—
20-24	4	2	1	1	2	—	—	—	—	—	—	—	—	—
25-29	16	27	3	3	2	3	2	2	1	—	—	—	—	—
30-34	20	43	5	—	5	3	3	—	3	—	—	1	—	—
35-39	41	78	9	7	6	4	6	3	4	—	2	—	—	—
40-44	66	109	11	14	14	9	9	6	1	2	—	—	1	—
45-54	353	348	39	167	6	36	26	14	9	4	—	1	1	—
55-64	693	119	72	555	4	20	6	3	3	—	—	—	—	—
65-74	1 043	20	189	1 048	8	3	2	—	—	—	—	—	—	—
75-84	877	—	191	635	—	1	—	—	—	—	—	—	—	—
85 and over	199	—	51	148	—	—	—	—	—	—	—	—	—	—

\* See Note at head of Table

TABLE 2 (contd.)—DEPENDENT CHILDREN (i.e. LIVING CHILDREN AND STEP CHILDREN UNDER 16) OF MARRIED MEN WIDOWERS AND WIDOWS CLASSIFIED BY AGE OF PARENT AND BY SIZE OF FAMILY

COUNTY SLIGO

MARRIED MEN WIDOWERS AND WIDOWS		Total Number of Depen- dents	NUMBER OF FAMILIES OF THE FOLLOWING NUMBER OF LIVING CHILDREN (INCLUDING STEP CHILDREN) UNDER 16 YEARS OF AGE											
Age	Number		Not State 1	0	1	2	3	4	5	6	7	8	9	10 and over*
<b>Married Men</b>	8 981	13 590	555	3 778	1 241	1 104	832	586	4 17	221	151	60	25	13
Under 20	3	2	—	1	2	—	—	—	—	—	—	—	—	—
20-24	78	51	18	27	18	12	3	—	—	—	—	—	—	—
25-29	282	317	31	84	82	50	18	7	8	1	1	—	—	—
30-34	661	1 171	49	176	180	127	79	39	35	13	6	5	1	—
35-39	921	2 104	45	166	165	170	149	98	60	33	23	7	5	—
40-44	1 002	2 499	42	214	119	175	151	123	63	53	37	11	5	3
45-54	2 144	4 965	99	531	309	328	297	211	163	91	71	28	12	9
55-64	1 651	1 874	86	816	244	175	110	81	59	31	10	7	1	1
65-74	1 661	556	129	1 287	108	61	25	27	11	7	3	2	1	—
75-84	520	48	48	447	13	5	5	—	2	—	—	—	—	—
85 and over	59	3	8	41	1	1	—	—	—	—	—	—	—	—
<b>Widowers</b>	1 467	394	194	1 097	67	57	23	14	8	4	1	1	1	—
Under 20	—	—	—	—	—	—	—	—	—	—	—	—	—	—
20-24	—	—	—	—	—	—	—	—	—	—	—	—	—	—
25-29	2	3	—	—	1	1	—	—	—	—	—	—	—	—
30-34	6	6	2	1	1	1	1	—	—	—	—	—	—	—
35-39	14	15	4	2	3	4	—	1	—	—	—	—	—	—
40-44	24	35	4	5	3	9	1	—	1	—	—	—	—	—
45-54	143	181	11	59	22	23	13	7	5	2	—	1	—	—
55-64	25	108	29	172	24	12	4	4	2	1	1	—	1	—
65-74	517	44	54	43	10	7	4	2	—	—	—	—	—	—
75-84	416	3	70	341	3	—	—	—	—	—	—	—	—	—
85 and over	105	—	20	85	—	—	—	—	—	—	—	—	—	—
<b>Widows</b>	3 049	690	485	2 246	134	88	45	29	12	5	3	1	—	1
Under 20	—	—	—	—	—	—	—	—	—	—	—	—	—	—
20-24	5	4	2	—	2	1	—	—	—	—	—	—	—	—
25-29	15	15	4	3	4	2	1	1	—	—	—	—	—	—
30-34	23	40	1	6	3	8	1	2	2	—	—	—	—	—
35-39	37	77	5	6	5	4	9	5	1	2	—	—	—	—
40-44	68	140	5	9	14	16	13	5	3	2	—	1	—	—
45-54	347	320	43	152	66	48	16	12	5	1	3	—	—	1
55-64	58	84	66	540	35	8	4	4	1	—	—	—	—	—
65-74	1 69	6	172	893	3	—	1	—	—	—	—	—	—	—
75-84	693	4	145	545	2	1	—	—	—	—	—	—	—	—
85 and over	134	—	42	92	—	—	—	—	—	—	—	—	—	—

\* See Note at head of Table

TABLE 2 (contd)—DEPENDENT CHILDREN (*i.e.* LIVING CHILDREN AND STEP CHILDREN UNDER 16) OF MARRIED MEN WIDOWERS AND WIDOWS CLASSIFIED BY AGE, OF PARENT AND BY SIZE OF FAMILY

PROVINCE OF ULSTER (part of)

MARRIED MEN WIDOWERS AND WIDOWS		Total Number of Depen- dents	NUMBER OF FAMILIES OF THE FOLLOWING NUMBER OF LIVING CHILDREN (INCLUDING STEP CHILDREN) UNDER 16 YEARS OF AGE											
Age	Number		Not Stated	0	1	2	3	4	5	6	7	8	9	10 and over*
<b>Married Men</b>	36 208	61 789	1 733	14 112	5 184	4 547	3 48	2 653	1 847	1 186	635	310	151	102
Under 20	19	6	5	9	4	1	—	—	—	—	—	—	—	—
20-24	336	281	36	115	106	64	13	2	—	—	—	—	—	—
25-29	1 523	1 981	147	377	39	293	161	71	23	10	2	—	—	—
30-34	3 124	5 953	207	585	163	660	500	257	138	77	18	10	6	3
35-39	3 968	9 712	201	638	179	684	642	489	305	160	106	34	16	14
40-44	4 002	11 151	150	671	39	629	598	510	377	261	140	74	33	20
45-54	8 158	20 725	290	1 880	1 138	1 142	1 142	859	705	500	254	137	68	43
55-64	6 798	9 080	280	3 274	1 35	765	518	352	236	151	93	50	24	20
65-74	6 010	2 550	281	4 591	09	269	153	100	50	24	22	5	4	2
75-84	2 045	335	118	1 775	66	37	20	13	13	3	—	—	—	—
85 and over	225	15	18	197	6	3	1	—	—	—	—	—	—	—
<b>Widowers</b>	5 871	2 013	615	4 477	94	218	144	96	33	25	7	7	3	2
Under 20	—	—	2	—	—	—	—	—	—	—	—	—	—	—
20-24	4	1	2	1	1	—	—	—	—	—	—	—	—	—
25-29	18	18	5	5	3	1	3	1	—	—	—	—	—	—
30-34	63	59	8	21	19	9	4	1	—	1	—	—	—	—
35-39	78	137	10	15	14	16	12	6	3	—	—	2	—	—
40-44	107	219	9	28	14	13	19	10	7	5	—	1	1	—
45-54	531	773	41	219	69	73	45	49	12	8	7	4	2	2
55-64	1 086	531	91	737	115	69	39	21	7	7	—	—	—	—
65-74	2 076	219	217	1 753	46	30	16	8	3	3	—	—	—	—
75-84	1 570	49	175	1 371	11	6	5	—	1	1	—	—	—	—
85 and over	336	7	55	277	2	1	1	—	—	—	—	—	—	—
<b>Widows</b>	11 897	3 113	1 656	8 897	43	330	208	137	64	34	16	8	2	2
Under 20	—	—	—	—	—	—	—	—	—	—	—	—	—	—
20-24	8	3	3	3	1	1	—	—	—	—	—	—	—	—
25-29	48	56	8	11	14	6	7	1	1	—	—	—	—	—
30-34	107	247	11	16	21	14	13	16	6	7	1	2	—	—
35-39	192	460	15	34	26	28	37	21	17	7	3	2	1	1
40-44	331	691	33	61	62	58	41	34	16	14	8	3	—	1
45-54	1 393	1 232	156	647	33	182	98	53	18	5	—	—	1	—
55-64	2 651	387	392	2 097	160	37	11	12	6	1	4	1	—	—
65-74	4 111	37	554	3 526	26	4	1	—	—	—	—	—	—	—
75-84	2 525	—	451	2 074	—	—	—	—	—	—	—	—	—	—
85 and over	531	—	103	428	—	—	—	—	—	—	—	—	—	—

\* See Note at head of Table

TABLE 2 (contd)—DEPENDENT CHILDREN (i.e. LIVING CHILDREN AND STEP CHILDREN UNDER 16) OF MARRIED MEN WIDOWERS AND WIDOWS CLASSIFIED BY AGE OF PARENT AND BY SIZE OF FAMILY

## COUNTY CAVAN

MARRIED MEN WIDOWERS AND WIDOWS		Total Number of Depen dents	NUMBER OF FAMILIES OF THE FOLLOWING NUMBER OF LIVING CHILDREN (INCLUDING STEP CHILDREN) UNDER 16 YEARS OF AGE											
Age	Number		Not Stated	0	1	2	3	4	5	6	7	8	9	10 and over*
<b>Married Men</b>	9 982	16 557	278	4 226	1 431	1 215	1 008	686	474	337	172	84	50	21
Under 20	5	1	2	2	1	—	—	—	—	—	—	—	—	—
20-24	67	63	7	21	19	10	4	—	—	—	—	—	—	—
25-29	328	443	18	87	97	67	35	17	4	2	1	—	—	—
30-34	725	1 448	22	155	145	160	116	59	35	21	4	3	4	1
35-39	946	2 308	37	164	165	155	158	108	76	52	20	6	3	2
40-44	1 077	2 969	22	205	155	165	160	125	98	72	38	20	14	3
45-54	2 325	5 741	43	587	351	331	322	230	180	137	73	40	21	10
55-64	2 059	2 734	55	1 031	307	225	162	111	62	48	32	14	7	5
65-74	1 797	731	51	1 399	168	78	43	32	15	5	4	1	1	—
75-84	60	113	18	529	21	16	8	4	4	—	—	—	—	—
85 and over	53	6	3	46	2	2	—	—	—	—	—	—	—	—
<b>Widowers</b>	1 711	572	142	1 333	83	63	35	96	10	5	—	2	2	—
Under 20	—	—	—	—	—	—	—	—	—	—	—	—	—	—
20-24	2	—	1	1	—	—	—	—	—	—	—	—	—	—
25-29	7	4	4	1	1	—	1	—	—	—	—	—	—	—
30-34	12	7	1	6	3	2	—	—	—	—	—	—	—	—
35-39	25	51	4	5	1	8	3	1	1	—	—	2	—	—
40-44	23	58	2	5	3	3	1	4	3	1	—	—	1	—
45-54	167	224	9	75	20	25	11	20	4	2	—	—	1	—
55-64	320	156	18	226	36	17	11	9	1	2	—	—	—	—
65-74	591	54	45	519	13	5	6	2	1	—	—	—	—	—
75-84	489	18	41	437	6	3	2	—	—	—	—	—	—	—
85 and over	75	—	17	58	—	—	—	—	—	—	—	—	—	—
<b>Widows</b>	3 297	844	343	2 560	174	100	55	41	11	8	2	3	—	—
Under 20	—	—	—	—	—	—	—	—	—	—	—	—	—	—
20-24	1	—	—	1	—	—	—	—	—	—	—	—	—	—
25-29	6	8	—	2	2	—	2	—	—	—	—	—	—	—
30-34	30	90	1	4	4	4	4	5	4	3	—	1	—	—
35-39	45	113	1	4	13	5	10	7	1	2	1	1	—	—
40-44	88	163	5	19	20	2	4	9	2	3	1	1	—	—
45-54	390	361	28	179	78	58	25	18	4	—	—	—	—	—
55-64	774	94	61	646	49	11	5	2	—	—	—	—	—	—
65-74	1 183	15	128	1 044	8	2	1	—	—	—	—	—	—	—
75-84	601	—	97	564	—	—	—	—	—	—	—	—	—	—
85 and over	119	—	22	97	—	—	—	—	—	—	—	—	—	—

\* See Note at head of Table

TABLE 2 (contd)—DEPENDENT CHILDREN (i.e. LIVING CHILDREN AND STEP CHILDREN UNDER 16) OF MARRIED MEN WIDOWERS AND WIDOWS CLASSIFIED BY AGE OF PARENT AND BY SIZE OF FAMILY

## COUNTY DONEGAL

MARRIED MEN WIDOWERS AND WIDOWS		Total Number of Depen dents	NUMBER OF FAMILIES OF THE FOLLOWING NUMBER OF LIVING CHILDREN (INCLUDING STEP CHILDREN) UNDER 16 YEARS OF AGE											
Age	Number		Not Stated	0	1	2	3	4	5	6	7	8	9	10 and over*
<b>Married Men</b>	18 388	31 737	1 131	6 881	2 129	2 253	1 916	1 384	956	598	351	162	73	54
Under 0	14	5	3	7	3	1	—	—	—	—	—	—	—	—
20-24	183	146	18	68	59	29	7	2	—	—	—	—	—	—
25-29	876	1 160	98	204	50	165	91	42	18	7	1	—	—	—
30-34	1 785	3 244	150	317	88	361	278	144	67	42	11	4	2	1
35-39	2 163	5 985	137	396	71	365	346	278	169	74	58	21	9	9
40-44	2 011	5 695	101	312	67	287	304	278	203	127	71	40	14	12
45-54	3 966	10 425	193	847	14	534	560	424	365	260	145	70	33	21
55-64	3 705	4 410	168	1 465	03	371	251	168	110	73	49	24	13	10
65-74	2 983	1 206	173	2 277	41	126	71	42	18	13	16	3	2	1
75-84	1 097	157	82	945	29	19	8	6	6	2	—	—	—	—
85 and over	125	4	8	113	4	—	—	—	—	—	—	—	—	—
<b>Widowers</b>	2 938	1 037	323	2 194	147	113	75	43	14	18	4	4	1	2
Under 20	—	—	2	—	—	—	—	—	—	—	—	—	—	—
20-24	—	—	—	—	—	—	—	—	—	—	—	—	—	—
25-29	6	10	1	2	—	—	2	1	—	—	—	—	—	—
30-34	37	44	6	9	10	6	4	1	—	1	—	—	—	—
35-39	36	59	5	5	11	4	6	3	2	—	—	—	—	—
40-44	56	113	3	16	6	8	13	4	2	3	—	1	—	—
45-54	250	397	22	99	31	33	20	22	7	6	4	3	1	2
55-64	525	753	38	360	57	38	18	8	2	4	—	—	—	—
65-74	1 072	135	134	873	27	21	9	4	1	3	—	—	—	—
75-84	766	22	87	670	3	7	3	—	—	1	—	—	—	—
85 and over	188	4	25	160	2	1	—	—	—	—	—	—	—	—
<b>Widows</b>	6 003	1 603	843	4 498	250	166	109	65	32	20	12	4	2	2
Under 20	—	—	—	—	—	—	—	—	—	—	—	—	—	—
20-24	5	1	2	2	1	—	—	—	—	—	—	—	—	—
25-29	32	37	5	8	9	5	3	1	1	—	—	—	—	—
30-34	54	112	7	8	14	5	6	8	1	3	1	1	—	—
35-39	101	234	8	24	10	16	18	7	9	4	2	1	1	1
40-44	163	388	16	27	23	28	24	19	9	8	6	2	—	1
45-54	667	616	69	309	108	92	53	23	8	4	—	—	1	—
55-64	1 279	702	165	1 000	76	18	5	7	4	1	3	—	—	—
65-74	2 029	13	281	1 737	9	2	—	—	—	—	—	—	—	—
75-84	1 353	—	228	1 125	—	—	—	—	—	—	—	—	—	—
85 and over	370	—	62	258	—	—	—	—	—	—	—	—	—	—

\* See Note at head of Table.

TABLE 2 (contd)—DEPENDENT CHILDREN (i.e. LIVING CHILDREN AND STEP CHILDREN UNDER 16) OF MARRIED MEN, WIDOWERS AND WIDOWS CLASSIFIED BY AGE OF PARENT AND BY SIZE OF FAMILY

## COUNTY MONAGHAN

MARRIED MEN WIDOWERS AND WIDOWS		Total Number of Depen- dents	NUMBER OF FAMILIES OF THE FOLLOWING NUMBER OF LIVING CHILDREN (INCLUDING STEP CHILDREN) UNDER 16 YEARS OF AGE											
Age	Number		Not Stated	0	1	2	3	4	5	6	7	8	9	10 and over*
<b>MARRIED MEN</b>	7 838	13 495	324	3 015	1 124	1 79	824	583	417	251	112	61	28	27
Under 20	—	—	—	—	—	—	—	—	—	—	—	—	—	—
20-24	86	72	11	26	28	19	2	—	—	—	—	—	—	—
25-29	319	378	31	86	9	6	35	12	1	1	—	—	—	—
30-34	634	1 261	35	113	13	139	106	54	36	14	3	3	—	1
35-39	859	2 119	27	148	143	164	138	13	61	34	28	7	4	3
40-44	914	2 487	27	154	117	182	134	107	76	62	31	14	5	5
45-54	1 867	4 559	54	440	273	277	26	25	160	103	36	27	14	12
55-64	1 534	1 936	57	778	225	169	105	73	64	30	12	12	4	5
65-74	1 231	613	57	915	10	65	39	21	17	6	2	1	1	1
75-84	348	65	18	301	16	2	4	3	3	1	—	—	—	—
85 and over	47	5	7	38	—	1	1	—	—	—	—	—	—	—
<b>WIDOWERS</b>	1 222	404	150	900	64	42	34	17	9	2	3	1	—	—
Under 20	—	—	—	—	—	—	—	—	—	—	—	—	—	—
20-24	2	1	1	—	1	—	—	—	—	—	—	—	—	—
25-29	5	4	—	2	2	1	—	—	—	—	—	—	—	—
30-34	14	8	1	6	6	1	—	—	—	—	—	—	—	—
35-39	17	27	1	5	2	4	3	2	—	—	—	—	—	—
40-44	28	48	4	7	5	2	5	2	2	1	—	—	—	—
45-54	114	152	10	45	18	15	14	7	1	—	3	1	—	—
55-64	241	122	35	151	22	14	10	4	4	1	—	—	—	—
65-74	413	30	38	361	6	4	1	2	1	—	—	—	—	—
75-84	315	9	47	264	2	1	—	—	1	—	—	—	—	—
85 and over	73	3	13	59	—	—	1	—	—	—	—	—	—	—
<b>WIDOWS</b>	2 597	666	470	1 839	119	64	44	31	21	6	2	1	—	—
Under 20	—	—	—	—	—	—	—	—	—	—	—	—	—	—
20-24	2	2	1	—	—	1	—	—	—	—	—	—	—	—
25-29	10	11	3	1	3	1	2	—	—	—	—	—	—	—
30-34	23	45	3	4	3	5	3	3	1	1	—	—	—	—
35-39	46	113	6	6	3	7	9	7	7	1	—	—	—	—
40-44	80	140	12	15	19	10	9	6	5	3	1	—	—	—
45-54	336	255	59	159	47	32	20	12	6	1	—	—	—	—
55-64	598	91	96	451	35	8	1	3	2	—	1	1	—	—
65-74	899	9	145	745	3	—	—	—	—	—	—	—	—	—
75-84	511	—	16	385	—	—	—	—	—	—	—	—	—	—
85 and over	92	—	19	73	—	—	—	—	—	—	—	—	—	—

\* See Note at head of Table

TABLE 3A—AVERAGE NUMBER OF DEPENDENT CHILDREN (i.e. LIVING CHILDREN AND STEP CHILDREN UNDER 16) PER FAMILY IN FAMILIES OF MARRIED MALES, CLASSIFIED BY AGE OF PARENT

COUNTY ETC	AGE OF MARRIED MALES											
	All Ages	Under 20	20 24	25 29	30 34	35 39	40 44	45 54	55 64	65 74	75 84	85 and over
<b>Average Number of Dependent Children</b>												
<b>TOTAL</b>	1 66	0 39	0 30	1 26	1 88	2 47	2 79	2 28	1 09	0 34	0 11	0 05
<b>LEINSTER</b>	1 69	0 38	0 30	1 26	1 92	2 55	2 82	2 12	0 92	0 32	0 12	0 03
Carlow	1 80	0 20	0 33	1 49	2 96	2 64	3 05	2 92	1 31	0 48	0 15	0 00
Dublin Co Borough	1 70	0 41	0 75	1 21	1 91	2 64	2 88	1 95	0 67	0 19	0 08	0 09
Dún Laoghaire Borough	1 37	0 55	0 58	1 09	1 63	2 17	2 40	1 65	0 54	0 14	0 06	0 00
Remainder of Dublin County	1 61	0 33	0 31	1 15	1 82	2 34	2 60	1 92	0 79	0 22	0 10	0 00
Kildare	1 88	0 00	1 02	1 41	2 07	2 71	3 05	2 38	1 01	0 36	0 22	0 08
Kilkenny	1 71	0 00	0 32	1 36	1 98	2 60	2 87	2 38	1 12	0 38	0 16	0 00
Laoghaire	1 71	0 40	0 35	1 42	1 99	2 56	2 84	2 34	1 27	0 45	0 17	0 00
Longford	1 64	0 67	0 95	1 39	1 98	2 49	2 72	2 32	1 26	0 40	0 15	0 03
Louth	1 67	0 75	0 79	1 25	1 89	2 55	2 78	2 20	0 95	0 34	0 22	0 04
Meath	1 77	0 22	0 72	1 37	1 98	2 56	2 84	2 48	1 17	0 44	0 15	0 06
Offaly	1 71	0 33	0 81	1 25	1 84	2 42	2 78	2 40	1 24	0 48	0 08	0 00
Westmeath	1 71	0 83	0 77	1 35	1 80	2 44	2 73	2 33	1 31	0 45	0 09	0 00
Wexford	1 70	0 00	0 93	1 48	2 11	2 48	2 79	2 26	1 09	0 31	0 10	0 02
Wicklow	1 61	1 17	0 89	1 17	1 84	2 39	2 73	2 15	0 94	0 42	0 10	0 04
<b>MUNSTER</b>	1 63	0 45	0 81	1 26	1 86	2 40	2 72	2 30	1 08	0 31	0 09	0 04
Clare	1 60	0 50	0 83	1 28	1 90	2 39	2 69	2 36	1 21	0 37	0 11	0 04
Cork Co Borough	1 62	0 55	0 79	1 17	1 90	2 51	2 80	1 99	0 75	0 16	0 03	0 00
Cork County	1 51	0 50	0 83	1 15	1 62	2 13	2 51	2 22	1 07	0 29	0 09	0 05
Kerry	1 61	0 67	0 71	1 18	1 84	2 31	2 69	2 45	1 09	0 27	0 06	0 06
Limerick Co Borough	1 88	0 25	0 79	1 25	2 00	2 76	3 20	2 28	0 74	0 20	0 12	0 22
Limerick County	1 73	0 57	0 94	1 43	2 02	2 60	2 85	2 44	1 16	0 33	0 09	0 02
Tipperary N R	1 72	0 25	0 78	1 42	2 04	2 53	2 87	2 26	1 24	0 40	0 09	0 00
Tipperary S R	1 74	0 25	0 84	1 40	2 09	2 64	2 87	2 45	1 11	0 39	0 08	0 00
Waterford Co Borough	1 82	0 00	0 80	1 38	2 16	2 91	2 91	2 21	0 80	0 18	0 09	0 25
Waterford County	1 59	0 20	0 81	1 97	1 75	2 30	2 64	2 26	1 17	0 37	0 10	0 00
<b>CONNACHT</b>	1 64	0 32	0 67	1 18	1 76	2 37	2 80	2 53	1 37	0 41	0 11	0 05
Galway	1 80	0 27	0 72	1 23	1 88	2 52	2 97	2 60	1 53	0 47	0 13	0 05
Leitrim	1 56	0 67	0 47	1 20	1 60	2 21	2 73	2 43	1 33	0 38	0 12	0 06
Mayo	1 62	0 10	0 66	1 13	1 67	2 32	2 88	2 64	1 40	0 40	0 09	0 05
Roscommon	1 52	0 43	0 67	1 19	1 72	2 26	2 60	2 40	1 20	0 38	0 11	0 03
Sligo	1 51	0 67	0 65	1 12	1 77	2 28	2 49	2 32	1 14	0 33	0 09	0 05
<b>ULSTER (part of)</b>	1 71	0 32	0 84	1 30	1 91	2 45	2 79	2 54	1 34	0 42	0 16	0 07
Cavan	1 66	0 20	0 94	1 35	2 00	2 44	2 76	2 47	1 33	0 41	0 19	0 11
Donegal	1 73	0 36	0 80	1 32	1 84	2 44	2 83	2 63	1 38	0 40	0 14	0 03
Monagh	1 72	0 00	0 84	1 18	1 99	2 47	2 72	2 44	1 26	0 50	0 19	0 11

TABLE 3B—AVERAGE NUMBER OF DEPENDENT CHILDREN (i.e. LIVING CHILDREN AND STEP CHILDREN UNDER 16) PER FAMILY IN FAMILIES OF WIDOWED MALES, CLASSIFIED BY AGE OF PARENT

COUNTY ETC	AGE OF WIDOWED MALES											
	All Ages	15-19	20-24	25-29	30-34	35-39	40-44	45-54	55-64	65-74	75-84	85 and over
<b>Average Number of Dependent Children</b>												
<b>TOTAL</b>	<b>0.34</b>	<b>0.00</b>	<b>0.37</b>	<b>0.71</b>	<b>1.20</b>	<b>1.70</b>	<b>2.00</b>	<b>1.25</b>	<b>0.38</b>	<b>0.09</b>	<b>0.03</b>	<b>0.01</b>
<b>LEINSTER</b>	<b>0.38</b>	<b>0.00</b>	<b>0.28</b>	<b>0.80</b>	<b>1.15</b>	<b>1.60</b>	<b>2.00</b>	<b>1.19</b>	<b>0.33</b>	<b>0.08</b>	<b>0.03</b>	<b>0.01</b>
Carlow	0.40	0.00	—	0.25	0.60	1.62	1.93	1.24	0.52	0.07	0.04	0.04
Dublin Co Borough	0.41	0.00	0.08	0.80	1.13	1.66	2.05	1.11	0.25	0.07	0.03	0.01
Dún Laoghaire Borough	0.22	—	0.00	0.20	1.29	1.73	1.56	0.61	0.20	0.02	0.01	0.00
Remainder of Dublin County	0.37	—	—	0.44	1.47	1.45	1.60	1.38	0.27	0.11	0.01	0.05
Kildare	0.43	—	0.50	0.78	0.88	1.95	1.60	1.46	0.46	0.07	0.04	0.00
Kilkenny	0.35	—	1.00	1.50	1.71	1.83	2.19	1.36	0.42	0.05	0.03	0.00
Laoghis	0.40	—	1.00	1.25	1.43	0.73	2.45	1.47	0.41	0.18	0.03	0.00
Longford	0.25	—	0.50	2.50	0.50	1.29	1.94	0.93	0.34	0.06	0.05	0.00
Louth	0.37	—	0.50	0.71	0.44	1.50	1.76	1.36	0.42	0.09	0.02	0.00
Meath	0.42	—	0.00	1.38	1.35	1.15	2.83	1.22	0.39	0.10	0.02	0.00
Offaly	0.35	0.00	0.00	1.00	0.67	1.38	2.13	1.17	0.31	0.09	0.04	0.00
Wexmeath	0.40	—	—	0.80	1.40	1.44	1.97	1.21	0.49	0.13	0.02	0.00
Wexford	0.31	0.00	—	0.63	1.64	1.83	2.05	0.92	0.30	0.08	0.03	0.01
Wicklow	0.40	—	—	0.00	0.91	1.01	1.62	1.55	0.31	0.16	0.04	0.00
<b>MUNSTER</b>	<b>0.33</b>	<b>0.00</b>	<b>0.60</b>	<b>0.53</b>	<b>1.40</b>	<b>1.88</b>	<b>1.99</b>	<b>1.23</b>	<b>0.36</b>	<b>0.09</b>	<b>0.02</b>	<b>0.01</b>
Clare	0.30	—	1.50	0.50	2.53	2.10	1.87	1.13	0.35	0.11	0.02	0.00
Cork Co Borough	0.37	—	0.67	0.00	0.92	2.06	1.57	1.15	0.34	0.06	0.02	0.00
Cork County	0.29	0.00	2.00	0.65	1.28	1.66	1.95	1.15	0.35	0.11	0.03	0.01
Kerry	0.31	—	—	0.63	1.14	2.04	1.92	1.29	0.38	0.07	0.01	0.01
Limerick Co Borough	0.53	0.00	0.00	1.00	2.00	2.00	2.33	1.52	0.26	0.09	0.01	0.00
Limerick County	0.34	0.00	—	0.50	1.14	1.97	2.15	1.16	0.46	0.09	0.02	0.02
Tipperary N R	0.32	—	0.00	0.43	1.38	1.96	2.04	1.11	0.33	0.04	0.03	0.02
Tipperary S R	0.34	—	0.00	0.43	1.56	1.68	2.52	1.40	0.27	0.06	0.02	0.00
Waterford Co Borough	0.50	0.00	0.00	0.33	1.57	2.00	1.88	1.63	0.47	0.06	0.04	0.00
Waterford County	0.30	0.00	0.00	0.60	1.00	1.25	1.59	1.25	0.37	0.08	0.03	0.00
<b>CONNACHT</b>	<b>0.30</b>	<b>0.00</b>	<b>0.33</b>	<b>0.41</b>	<b>1.22</b>	<b>1.64</b>	<b>2.00</b>	<b>1.31</b>	<b>0.49</b>	<b>0.10</b>	<b>0.04</b>	<b>0.01</b>
Galway	0.36	0.00	0.00	0.20	1.03	1.89	1.90	1.34	0.54	0.14	0.05	0.02
Leitrim	0.27	0.00	—	0.00	2.25	1.22	2.44	1.02	0.39	0.11	0.07	0.00
Mayo	0.29	—	1.00	0.40	0.90	1.75	2.21	1.44	0.55	0.08	0.04	0.01
Roscommon	0.25	—	—	0.33	1.88	1.44	1.96	1.28	0.42	0.07	0.02	0.00
Sligo	0.27	—	—	1.50	1.00	1.07	1.46	1.26	0.43	0.09	0.01	0.00
<b>ULSTER (part of)</b>	<b>0.34</b>	<b>0.00</b>	<b>0.25</b>	<b>1.00</b>	<b>0.94</b>	<b>1.76</b>	<b>2.05</b>	<b>1.46</b>	<b>0.49</b>	<b>0.11</b>	<b>0.03</b>	<b>0.02</b>
Cavan	0.33	—	0.00	0.57	0.58	2.04	2.52	1.34	0.49	0.09	0.04	0.00
Donegal	0.35	0.00	—	1.67	1.19	1.64	2.02	1.59	0.48	0.13	0.03	0.02
Monaghan	0.33	—	0.50	0.80	0.57	1.59	1.71	1.33	0.51	0.07	0.03	0.04

TABLE 3c—AVERAGE NUMBER OF DEPENDENT CHILDREN (i.e. LIVING CHILDREN AND STEP CHILDREN UNDER 16) PER FAMILY IN FAMILIES OF WIDOWED FEMALES, CLASSIFIED BY AGE OF PARENT

COUNTY ETC	AGE OF WIDOWED FEMALES											
	All Ages	Under 20	20-24	25-29	30-34	35-39	40-44	45-54	55-64	65-74	75-84	85 and over
<b>Average Number of Dependent Children</b>												
<b>TOTAL</b>	<b>0.27</b>	<b>0.33</b>	<b>0.77</b>	<b>1.20</b>	<b>1.98</b>	<b>2.12</b>	<b>1.85</b>	<b>0.87</b>	<b>0.13</b>	<b>0.01</b>	<b>0.00</b>	<b>0.00</b>
<b>LEINSTER</b>	0.29	0.31	0.84	1.21	1.87	2.08	1.77	0.80	0.12	0.01	0.01	0.00
Carlow	0.24	0.00	0.00	2.00	1.08	2.38	1.36	0.81	0.11	0.02	0.00	0.00
Dublin Co. Borough	0.33	0.67	0.89	1.15	1.81	2.04	1.78	0.77	0.12	0.01	0.00	0.00
Dún Laoghaire Borough	0.20	0.00	0.75	1.71	1.50	1.87	0.99	0.55	0.09	0.01	0.01	0.00
Remainder of Dublin County	0.31	0.00	0.63	2.25	2.17	1.84	1.84	0.79	0.13	0.02	0.01	0.00
Kildare	0.31	0.67	1.00	1.18	2.21	2.33	1.70	0.84	0.17	0.01	0.01	0.00
Kilkenny	0.26	—	0.50	1.20	1.72	2.23	2.23	0.94	0.11	0.01	0.00	0.00
Laoghaire	0.27	—	0.00	1.67	1.27	2.74	2.03	0.95	0.14	0.01	0.00	0.00
Longford	0.24	—	1.00	2.00	1.67	2.00	1.65	1.03	0.12	0.02	0.01	0.00
Louth	0.30	—	0.50	1.33	2.10	1.86	1.77	0.90	0.12	0.01	0.01	0.00
Meath	0.31	—	1.50	1.30	2.40	2.41	2.00	0.83	0.16	0.02	0.01	0.00
Offaly	0.25	—	0.5	1.09	1.67	2.03	1.60	0.87	0.13	0.01	0.01	0.00
Westmeath	0.30	0.00	0.00	0.60	2.76	2.00	2.10	0.89	0.15	0.02	0.00	0.00
Wexford	0.26	—	2.0	0.82	1.93	2.14	1.72	0.87	0.11	0.01	0.00	0.00
Wicklow	0.23	0.00	1.0	0.40	1.43	2.06	1.64	0.63	0.09	0.02	0.02	0.00
<b>MUNSTER</b>	0.25	0.60	0.8	1.15	2.08	2.08	1.82	0.90	0.12	0.01	0.00	0.00
Clare	0.25	0.00	0.3	2.10	2.24	2.34	2.12	1.00	0.13	0.01	0.00	0.00
Cork Co. Borough	0.31	—	1.0	1.12	1.84	1.74	1.70	0.87	0.14	0.01	0.01	0.00
Cork County	0.22	1.00	0.0	0.91	1.85	2.02	1.72	0.84	0.12	0.01	0.00	0.00
Kerry	0.23	—	0.7	1.05	2.11	1.74	2.04	1.00	0.15	0.01	0.00	0.00
Limerick Co. Borough	0.37	—	2.10	1.47	2.31	2.35	1.74	0.96	0.13	0.01	0.01	0.00
Limerick County	0.24	0.00	1.5	1.40	2.59	2.22	1.84	0.83	0.10	0.00	0.00	0.00
Tipperary N.R.	0.26	—	0.10	1.00	1.47	2.31	2.01	0.84	0.09	0.01	0.00	0.00
Tipperary S.R.	0.27	—	0.7	1.38	2.40	2.03	1.93	0.94	0.11	0.00	0.00	0.00
Waterford Co. Borough	0.35	—	—	1.63	3.22	2.68	1.37	0.91	0.15	0.01	0.00	0.00
Waterford County	0.23	1.00	2.50	0.42	1.68	2.15	1.56	0.96	0.07	0.01	0.00	0.00
<b>CONNACHT</b>	0.23	0.00	0.51	1.35	1.97	2.23	2.04	1.02	0.14	0.01	0.00	0.00
Galway	0.26	0.00	0.25	1.77	2.00	2.44	2.25	0.98	0.14	0.01	0.00	0.00
Leitrim	0.24	—	—	1.00	2.00	2.00	2.17	1.11	0.10	0.01	0.00	0.00
Mayo	0.21	0.00	0.70	0.80	1.94	2.26	1.92	1.09	0.13	0.01	0.00	0.00
Roscommon	0.22	—	0.50	1.69	2.15	1.90	1.65	0.99	0.17	0.02	0.00	0.00
Sligo	0.23	—	0.80	1.00	1.74	2.08	2.06	0.92	0.13	0.01	0.01	0.00
<b>ULSTER (part of)</b>	0.26	—	0.38	1.17	2.31	2.40	2.09	0.88	0.15	0.01	0.00	0.00
Cavan	0.26	—	0.00	1.33	3.00	2.51	1.85	0.93	0.12	0.01	0.00	0.00
Donegal	0.27	—	0.20	1.16	2.07	2.32	2.38	0.92	0.16	0.01	0.00	0.00
Monaghan	0.26	—	1.00	1.10	1.96	2.46	1.75	0.76	0.15	0.01	0.00	0.00

TABLE 4A—FAMILIES (i.e. LIVING CHILDREN AND STEPCHILDREN UNDER 16) OF MARRIED AND OF WIDOWED MALES CLASSIFIED BY OCCUPATION AND BY SIZE OF FAMILY

NOTE—The total number of Dependent Children shown has been calculated from the figures in this Table. No allowance was made in these figures for dependents of persons concerning whom the information was not stated for persons with 10 or more the number was assumed to be 10.

Abbreviations—M=Married W=Widowed

OCCUPATION	Con- diti- on	Number of Fam- ilies	Number of Depen- dent Child- ren	Average Num- ber of Depen- dent Child- ren	NUMBER OF FAMILIES OF THE UNDERMENTIONED NUMBER OF CHILDREN AND STEP CHILDREN UNDER 16 YEARS										
					0	1	2	3	4	5	6	7	8	9	10 and* over
<b>Agricultural Occupations</b>	M	178 116	292 676	1 64	72 774	25 063	21 743	17 556	12 974	8 781	5 384	3 047	1 498	659	438
	W	23 816	9 289	( 39)	17 975	1 482	970	613	415	109	105	41	21	12	7
Farmers	M	130 801	206 010	1 57	58 658	17 014	14 747	10 187	9 269	6 330	3 875	2 175	1 085	450	301
	W	18 896	6 825	0 36	14 862	1 092	708	453	315	145	76	36	12	11	7
1- 5 acres	M	2 811	4 134	1 47	1 351	310	273	215	186	135	84	48	20	16	7
	W	554	193	0 35	438	28	17	11	11	2	2	2	1	—	1
5- 10	M	8 107	10 953	1 35	4 211	878	801	605	248	335	214	127	53	26	18
	W	1 656	439	0 26	1 340	68	50	29	20	5	5	2	—	1	2
10- 15	M	11 871	16 387	1 38	6 030	1 369	1 178	949	741	509	311	178	82	42	19
	W	2 262	605	0 27	1 844	117	53	58	29	9	5	—	1	1	—
15- 30	M	36 751	54 559	1 48	17 234	4 729	4 023	3 273	2 493	1 681	996	534	287	122	58
	W	5 795	1 947	0 34	4 640	296	196	125	89	54	20	11	3	4	1
30- 50	M	30 574	50 121	1 64	13 263	4 134	3 564	2 925	2 203	1 532	961	534	281	114	84
	W	4 071	1 613	0 40	3 163	267	169	1 3	72	33	13	10	3	2	2
50-100	M	25 069	44 344	1 73	10 574	3 487	3 053	2 082	2 001	1 374	860	453	229	112	66
	W	2 915	1 345	0 46	2 188	199	138	86	67	28	17	6	3	4	—
100-200	M	10 588	18 564	1 75	4 176	1 482	1 306	1 076	877	587	331	234	90	5	41
	W	1 121	487	0 43	859	85	52	31	22	11	5	2	1	—	1
200 acres and over	M	3 335	5 394	1 62	1 384	488	418	317	263	155	94	53	28	7	7
	W	352	155	0 44	272	23	22	9	4	3	2	3	—	—	—
Area undefined	M	1 092	1 554	1 42	435	137	131	95	57	42	25	14	15	6	1
	W	170	47	0 28	118	9	11	2	1	—	1	—	—	—	—
Farmers sons assisting on home farm	M	6 012	8 996	1 50	1 447	1 274	962	622	387	185	117	58	26	7	8
	W	242	162	0 67	91	38	16	11	5	4	2	1	—	—	—
Farmers other relatives assisting on home farm	M	1 686	1 803	1 07	715	249	176	135	78	31	27	10	4	4	3
	W	561	114	0 20	356	20	18	6	4	2	1	—	1	—	—
Agricultural labourers living on	M	775	494	0 64	271	101	68	35	9	12	4	1	2	1	—
	W	416	178	0 26	203	19	10	7	3	2	—	—	—	—	—
Agricultural labourers not living on	M	29 903	59 795	2 00	8 651	4 900	4 528	3 000	2 548	1 770	1 163	648	307	133	101
	W	2 858	1 665	0 58	1 894	256	172	96	70	37	21	17	8	1	—
Other agricultural occupations	M	8 939	15 578	1 74	3 032	1 525	1 262	917	683	453	258	155	74	34	25
	W	843	415	0 49	569	57	46	30	18	9	4	5	—	—	—
<b>Fishermen</b>	M	1 359	2 333	1 72	483	224	171	153	110	59	36	30	10	3	4
	W	187	79	0 42	132	20	9	5	4	2	—	—	—	—	—
<b>Mining and quarrying</b>	M	1 185	2 611	2 20	300	185	209	153	114	70	48	33	15	1	5
	W	90	91	1 01	42	12	8	7	3	3	1	—	—	—	—
Coal mining occupations	M	598	1 444	2 41	140	78	113	72	63	44	24	21	12	5	2
	W	40	45	1 13	13	8	3	4	2	1	1	—	—	—	—
Quarrying and other mining occupations	M	587	1 167	1 99	160	107	96	81	51	26	24	12	3	1	3
	W	50	46	0 92	29	4	5	3	1	2	—	—	—	—	—
<b>Makers of foods drinks and tobacco</b>	M	6 162	11 710	1 90	1 970	1 027	968	701	490	333	214	119	50	22	10
	W	439	312	0 71	283	38	33	19	13	7	7	2	1	—	—
<b>MAKERS OF FOODS*</b>	M	5 444	10 514	1 93	1 647	911	865	679	457	300	195	105	44	19	8
	W	396	265	0 67	259	36	28	19	12	5	—	—	—	—	—
Employers and managers															
In crementes	M	443	903	2 04	136	65	67	52	40	41	15	12	—	1	—
	W	36	22	0 61	26	4	2	2	2	—	—	—	—	—	—
Others	M	635	976	1 54	237	103	107	82	41	26	8	3	4	2	—
	W	30	22	0 73	18	4	3	1	1	1	—	—	—	—	—
Bakers pastrycooks and biscuit makers	M	1 834	3 590	1 96	554	297	281	225	161	97	72	32	21	7	4
	W	169	127	0 75	107	16	14	7	4	3	4	1	—	—	—
Grain millers (so returned)	M	370	658	1 78	129	58	57	34	36	15	15	7	1	2	—
	W	30	22	0 73	19	2	2	2	1	—	—	—	—	—	—

\* See Note at head of Table

TABLE 4A (contd)—FAMILIES (i.e. LIVING CHILDREN AND STEP CHILDREN UNDER 16) OF MARRIED AND OF WIDOWED MALES CLASSIFIED BY OCCUPATION AND BY SIZE OF FAMILY

OCCUPATION	Con- di- tion	Number of Families	Number of Depen- dent Chil- dren	Average Nu- ber of Depen- dent Children	NUMBER OF FAMILIES OF THE UNDERMENTIONED NUMBER OF CHILDREN AND STEP CHILDREN UNDER 16 YEAR											
					0	1	2	3	4	5	6	7	8	9	10 and* over	
<b>Makers of foods drinks and tobacco (contd)</b>																
<b>MAKERS OF FOODS (contd)</b>																
Sugar sweet and jam makers	M W	105 4	189 —	180 0.00	31 2	26 —	22 —	8 —	5 —	4 —	4 —	2 —	1 —	1 —	—	—
Creamery workers (so returned)	M W	404 22	771 21	191 0.95	116 12	74 2	56 1	59 3	34 2	22 —	11 —	5 —	3 —	3 —	—	1
Other skilled makers of foods (including foremen)																
In bacon curing	M W	329 28	700 16	213 0.57	83 20	62 1	45 4	48 1	32 1	24 —	14 —	8 —	2 —	—	—	—
In other food making industries	M W	1324 77	2727 35	206 0.45	361 55	226 7	230 2	171 3	108 1	71 1	56 1	36 —	12 —	3 —	—	3
<b>MAKERS OF DRINKS</b>																
Employers managers and foremen	M W	248 19	368 13	148 0.68	105 14	48 1	27 2	26 —	14 —	9 —	9 —	1 —	1 —	2 —	—	—
Maltsters	M W	141 9	241 13	171 1.44	61 5	17 1	23 —	15 —	4 —	9 —	1 —	6 —	3 —	—	—	—
Other skilled workers	M W	162 11	262 16	162 1.45	65 3	26 —	22 3	18 —	7 1	6 —	4 —	3 —	2 —	1 —	—	1
<b>MAKERS OF TOBACCO AND SNUFF</b>																
	M W	167 4	325 5	195 1.25	52 2	25 —	31 —	23 —	14 —	9 1	5 —	4 —	—	—	—	1
<b>Textile workers</b>																
	M W	1383 95	2383 49	172 0.52	404 60	276 12	223 6	144 4	10 —	61 —	40 1	15 1	6 —	7 —	—	4
Employers managers and foremen	M W	290 18	347 —	120 0.00	126 15	54 —	39 —	29 —	13 —	6 —	4 —	2 —	1 —	—	—	—
Breakers and scutchers	M W	295 21	720 23	244 1.10	55 6	60 2	50 3	43 3	26 —	19 —	18 —	10 1	2 —	2 —	—	2
Spinners piecers and carders	M W	115 8	207 2	180 0.25	22 6	27 2	21 —	17 —	10 —	4 —	3 —	—	—	1 —	—	—
Winders	M W	27 1	40 1	148 1.00	9 —	5 —	6 —	3 —	—	1 —	—	—	—	1 —	—	—
Weavers	M W	174 11	279 7	160 0.64	66 6	33 2	22 1	15 1	15 —	8 —	4 —	2 —	—	1 —	—	1
Knitters	M W	104 4	162 1	156 0.25	27 2	19 1	24 —	8 —	6 —	4 —	2 —	1 —	1 —	—	—	—
Other skilled textile workers	M W	378 32	628 15	166 0.47	99 22	78 5	61 2	29 —	37 —	19 —	9 1	—	2 —	2 —	—	1
<b>Makers of apparel and textile goods</b>																
	M W	5647 580	9780 274	173 0.74	1948 381	966 63	857 29	615 17	442 13	254 3	163 2	95 1	37 2	22 —	—	8
Employers and managers																
Tailoring and dressmaking	M W	346 37	569 13	164 0.35	135 28	51 2	56 2	36 1	27 1	13 —	6 —	8 —	3 —	1 —	—	—
Boot and shoe making	M W	230 12	360 4	157 0.33	87 6	36 4	32 —	28 —	18 —	9 —	5 —	3 —	1 —	—	—	—
Others	M W	242 12	312 2	129 0.17	97 9	48 2	50 —	17 —	15 —	5 —	2 —	—	2 —	—	—	—
Boot and shoe makers	M W	2490 248	4451 160	179 0.65	609 147	435 26	412 19	251 9	213 6	126 2	70 2	45 1	15 2	8 —	—	3
Tailors cutters	M W	169 9	332 6	196 0.67	42 4	37 1	33 1	24 1	11 —	6 —	5 —	4 —	2 —	1 —	—	—
Tailors and tailors machinists	M W	1901 248	3282 81	173 0.33	698 178	308 26	227 4	222 6	136 6	86 1	67 —	32 —	12 —	12 —	—	5
Other skilled workers (including foremen)	M W	269 14	474 8	176 0.57	60 9	51 2	47 3	37 —	22 —	9 —	8 —	3 —	2 —	—	—	—

\* See Note at head of Table

TABLE 4A (contd)—FAMILIES (i.e. LIVING CHILDREN AND STEP CHILDREN UNDER 16) OF MARRIED AND OF WIDOWED MALS CLASSIFIED BY OCCUPATION AND BY SIZE OF FAMILY

OCCUPATION	Con dition	Number of Families	Number of Dependent Children	Average Number of Dependent Children	NUMBER OF FAMILIES OF THE UNDERMENTIONED NUMBER OF CHILDREN AND STEP CHILDREN UNDER 16 YEARS											
					0	1	2	3	4	5	6	7	8	9	10 and* over	
Workers in hides skins and leather (not boots and shoes)	M	783	1 229	1 57	291	150	110	76	49	31	21	9	4	1	5	
	W	90	47	0 52	68	3	6	4	2	—	2	—	—	—	—	
Saddlers	M	393	5 9	1 35	180	60	50	40	14	14	11	3	2	—	2	
	W	63	19	0 30	50	3	1	2	—	—	—	—	—	—	—	
Other skilled workers	M	390	7 1	1 79	111	9 1	6 1	36	35	17	10	6	2	1	3	
	W	27	28	1 34	18	—	5	2	—	—	2	—	—	—	—	
Workers in wood and furniture	M	9 749	17 191	1 70	3 380	1 637	1 429	1 035	759	515	277	146	67	40	22	
	W	853	395	0 46	600	78	48	18	8	9	8	2	1	—	2	
Employers managers and fore men	M	555	904	1 63	201	101	88	60	32	31	14	4	3	2	1	
	W	36	10	0 28	26	5	—	—	—	1	—	—	—	—	—	
Carpenters	In general and jobbing carpentry	M	2 729	4 454	1 63	1 075	409	358	280	184	113	74	41	20	13	8
		W	325	114	0 35	242	17	17	6	5	2	—	1	1	—	—
In building (other than local authority)	M	1 683	3 114	1 85	529	313	255	139	142	91	49	31	12	6	1	
	W	1 31	51	0 50	72	13	4	3	1	1	2	—	—	—	—	
Others	M	1 801	3 534	1 86	638	304	273	2 6	159	1 01	56	36	18	7	7	
	W	147	78	0 53	101	14	12	4	—	3	1	1	—	—	—	
Cartwrights coach builders and wheelwrights	M	521	89	1 71	179	90	85	60	42	22	18	2	3	2	1	
	W	50	25	0 45	38	5	4	2	—	—	1	—	—	—	—	
Sawyers and wood turners	M	510	910	1 80	147	107	84	02	47	19	9	7	4	3	1	
	W	39	41	1 05	18	9	5	—	—	—	2	—	—	—	1	
Wood working machinists	M	305	646	2 12	83	54	42	39	22	22	15	7	2	2	2	
	W	16	17	1 06	11	2	—	—	—	1	—	—	—	—	1	
Coopers	M	316	515	1 03	129	44	55	31	26	13	0	4	2	1	1	
	W	37	7	0 19	27	1	—	2	—	—	—	—	—	—	—	
Cabnet makers	M	414	771	1 91	130	72	50	46	37	33	13	6	2	—	—	
	W	31	10	0 32	21	6	2	—	—	—	—	—	—	—	—	
Upholsterers and coach trimmers	M	264	533	1 91	79	47	44	32	20	20	10	2	—	2	—	
	W	16	12	0 75	12	1	—	1	2	—	—	—	—	—	—	
Other skilled workers	M	562	942	1 08	196	96	89	0	48	30	13	6	1	2	—	
	W	49	30	0 61	32	5	4	—	—	1	2	—	—	—	—	
Metal Workers	M	12 083	22 081	1 83	3 723	2 194	1 949	1 427	931	617	349	223	74	48	22	
	W	704	471	0 62	490	68	62	36	19	11	3	2	1	—	—	
Employers and managers	In shoe forging	M	278	510	1 83	105	36	38	34	23	13	10	5	2	2	1
		W	22	5	0 23	18	2	—	1	—	—	—	—	—	—	—
Others	M	414	619	1 50	150	82	50	45	34	20	6	2	2	—	—	
	W	23	2	0 09	20	2	—	—	—	—	—	—	—	—	—	
Smiths	M	2 007	3 5 7	1 75	726	315	277	197	145	109	55	45	16	11	5	
	W	241	109	0 45	172	14	15	8	3	2	2	1	—	—	—	
Laundry workers	M	506	942	1 86	148	104	79	56	41	23	17	14	3	1	—	
	W	31	24	0 77	18	6	1	1	2	1	—	—	—	—	—	
Motor mechanics	M	1 858	3 392	1 83	498	371	361	245	139	84	42	28	8	4	4	
	W	73	74	1 01	31	12	14	5	1	3	—	—	—	—	—	
Cycle mechanics	M	261	426	1 63	85	49	40	31	18	12	8	2	—	—	1	
	W	22	0	0 91	10	5	2	—	—	1	—	—	—	—	—	
Mechanics (so returned)	M	1 091	1 788	1 64	336	218	182	141	08	41	22	9	7	5	1	
	W	50	14	0 28	32	5	3	1	—	—	—	—	—	—	—	
Fitters	M	1 809	3 273	1 81	527	374	309	215	139	85	52	28	8	7	2	
	W	88	71	0 81	54	5	11	5	6	1	—	—	—	—	—	
Plumbers and gas fitters	M	1 008	1 856	1 84	333	156	161	116	92	54	26	20	6	2	3	
	W	68	66	0 97	40	7	8	5	2	1	—	1	1	—	—	
Tinsmiths and sheet metal workers	M	822	1 988	2 42	192	118	129	95	79	57	48	36	13	8	1	
	W	45	16	0 36	34	2	1	1	1	1	—	—	—	—	—	

\* See Note at head of Table

TABLE 4A (contd)—FAMILIES (*i.e.* LIVING CHILDREN AND STEPCHILDREN UNDER 16) OF MARRIED AND OF WIDOWED MALES CLASSIFIED BY OCCUPATION AND BY SIZE OF FAMILY

OCCUPATION	Con- di- tion	Number of Families	Number of Depen- dent Children	Average Num- ber of Depen- den- t Child- ren	NUMBER OF FAMILIES OF THE UNDERMENTIONED NUMBER OF CHILDREN AND STEP CHILDREN UNDER 16 YEARS										
					0	1	2	3	4	5	6	7	8	9	10 and* over
<b>Metal workers (contd)</b>															
Other skilled workers (including foremen)	M	1 500	2 769	1 83	461	276	239	198	113	92	42	24	4	3	3
	W	70	44	0 61	44	7	6	4	2	1	—	—	—	—	—
Other metal workers															
Fitters labourers	M	292	612	2 11	84	53	42	33	25	18	14	6	3	4	—
	W	15	14	0 93	10	1	—	1	1	—	1	—	—	—	—
Boilermakers plumbers mechanics and riveters labourers	M	237	399	1 63	78	42	42	21	15	9	7	4	2	1	1
	W	16	12	0 75	9	—	1	2	1	—	—	—	—	—	—
<b>Electrical apparatus makers and fitters</b>															
	M	2 393	4 441	1 8	657	484	425	304	185	116	68	32	15	7	6
	W	94	63	0 67	61	1	8	8	2	1	—	—	—	—	—
Electrical fitters and wremen	M	1 645	3 050	1 85	443	336	290	210	134	80	42	23	10	5	3
	W	65	36	0 55	45	8	5	6	—	—	—	—	—	—	—
Other skilled workers (including superintending staff)	M	748	1 391	1 68	214	148	135	94	51	36	26	9	5	2	3
	W	29	27	0 93	16	2	3	2	2	1	—	—	—	—	—
<b>Workers in chemical processes. Makers of fertilisers soaps paint etc</b>															
	M	313	500	1 60	118	60	56	32	13	11	7	7	2	2	—
	W	19	13	0 68	11	3	2	2	—	—	—	—	—	—	—
Skilled workers	M	313	500	1 60	118	60	56	32	13	11	7	7	2	2	—
	W	19	13	0 68	11	3	2	2	—	—	—	—	—	—	—
<b>Workers in and makers of paper and cardboard printers bookbinders etc</b>															
	M	2 158	3 480	1 61	767	384	339	227	177	76	62	22	6	5	3
	W	152	70	0 6	107	15	3	5	3	2	2	—	—	—	—
Makers of paper and cardboard	M	108	231	2 14	33	12	17	17	11	6	7	—	—	2	—
	W	4	5	1 5	2	1	—	—	1	—	—	—	—	—	—
Makers of stationery	M	131	233	1 8	40	23	25	15	13	10	1	1	—	—	—
	W	5	6	1 0	1	—	—	2	—	—	—	—	—	—	—
Printers bookbinders photo graphers															
Employers managers and foremen	M	267	338	1 7	117	46	45	19	10	7	4	4	—	—	1
	W	19	6	0 2	15	1	1	1	—	—	—	—	—	—	—
Compositors	M	581	855	1 7	229	111	86	53	48	22	12	3	—	2	—
	W	40	13	0 33	28	4	1	1	1	—	—	—	—	—	—
Other skilled workers	M	1 071	1 823	1 0	348	192	166	123	93	31	38	14	6	1	2
	W	84	40	0 18	61	9	1	1	1	2	2	—	—	—	—
<b>Builders bricklayers stone and slate cutters and contractors</b>															
	M	28 680	61 561	2 15	8 232	4 276	4 267	3 496	2 703	1 874	1 295	690	339	181	114
	W	2 255	1 678	0 74	1 387	213	172	124	72	50	20	7	3	2	—
Employers and managers	M	1 155	1 979	1 71	404	187	175	136	108	46	25	12	8	6	2
	W	84	26	0 31	67	3	5	1	—	2	—	—	—	—	—
Foremen overlookers and clerks of works	M	1 753	3 474	1 98	576	249	279	201	145	103	52	42	21	15	6
	W	129	96	0 74	75	16	12	8	5	2	2	—	—	—	—
Builders (so returned)	M	267	490	1 34	79	51	45	22	24	12	9	3	4	—	2
	W	16	3	0 19	14	1	1	—	—	—	—	—	—	—	—
Bricklayers	M	609	1 177	1 93	194	98	89	74	52	31	29	7	6	5	—
	W	43	17	0 40	34	2	3	1	—	—	1	—	—	—	—
Masons	M	1 326	2 302	1 74	500	197	1 6	138	104	63	43	21	10	7	—
	W	168	81	0 48	113	12	10	5	4	1	1	1	—	—	—
Plasterers	M	1 161	2 467	2 12	326	165	188	153	104	85	35	29	15	7	3
	W	73	35	0 48	50	5	4	3	2	1	—	—	—	—	—
Builders labourers	M	7 316	16 904	2 31	1 727	1 168	1 181	965	706	545	367	188	90	48	26
	W	487	416	0 85	280	45	40	28	24	13	4	2	1	—	—
Platelayers	M	801	1 517	1 89	260	138	113	90	80	37	27	18	9	2	—
	W	80	75	0 94	44	6	11	2	4	2	1	—	—	1	—
Other skilled workers	M	585	1 108	1 89	187	96	87	51	53	34	26	11	3	4	1
	W	63	19	0 30	49	2	1	3	—	—	1	—	—	—	—

\* See Note at head of Table

TABLE 4A (contd)—FAMILIES (i.e. LIVING CHILDREN AND STEPCHILDREN UNDER 16) OF MARRIED AND OF WIDOWED MALES CLASSIFIED BY OCCUPATION AND BY SIZE OF FAMILY

OCCUPATION	Con- dition	Number of Families	Number of Depen- dent Children	Average Number of Depen- dent Children	NUMBER OF FAMILIES OF THE UNDEMENTIONED NUMBER OF CHILDREN AND STEP CHILDREN UNDER 16 YEARS											
					0	1	2	3	4	5	6	7	8	9	10 and over	
<b>Builders bricklayers stone and slate cutters and contractors (contd)</b>																
Contractors labourers navvies																
Employed by local authority	M W	12 813 1 049	27 904 8 71	2.18 0.83	3 763 6 25	1 799 111	1 808 81	1 560 70	1 240 33	845 31	615 8	334 4	158 2	78 1	63 —	
Employed by building contractors	M W	487 32	1 211 23	2.49 0.72	108 16	72 7	81 2	54 2	49 —	40 —	33 1	13 —	8 —	4 —	3 —	
Employed by others	M W	407 31	1 028 16	2.53 0.52	108 20	56 3	45 2	52 1	38 —	33 —	34 1	12 —	7 —	5 —	2 —	
<b>Painters and decorators</b>	M W	2 686 243	5 078 111	1.89 0.46	859 151	435 24	380 17	340 8	220 2	166 2	83 2	47 —	22 —	10 —	2 —	
Employers managers and foremen	M W	209 10	324 —	1.55 0.00	68 8	44 —	24 —	27 —	18 —	7 —	6 —	— —	1 —	— —	— —	
Painters and decorators (house shop and general)	M W	2 219 206	4 269 100	1.92 0.49	710 125	351 22	321 15	275 6	187 2	144 2	72 2	43 —	20 —	8 —	2 —	
Painters of vehicles	M W	223 23	396 9	1.78 0.39	74 16	35 1	36 1	37 2	10 —	12 —	4 —	4 —	1 —	2 —	— —	
Other skilled workers	M W	35 4	79 3	2.26 0.75	7 2	5 1	6 1	7 —	5 —	3 —	1 —	— —	— —	— —	— —	
<b>Other producers makers and repairers</b>	M W	1 822 125	3 128 74	1.72 0.59	571 81	348 12	286 6	211 6	119 3	83 4	50 —	29 —	13 —	3 —	5 —	
Watch and clock makers and repairers	M W	274 22	350 12	1.28 0.55	112 14	54 1	38 2	23 1	21 1	8 —	2 —	1 —	1 —	— —	— —	
Makers of bricks and earthenware	M W	183 7	391 14	2.14 2.00	35 —	30 1	37 —	24 —	7 2	15 1	8 —	3 —	2 —	3 —	— —	
Makers of glass and glassware	M W	110 9	173 13	1.57 1.44	37 5	21 —	13 1	12 2	8 —	6 1	1 —	2 —	1 —	— —	— —	
Brush makers	M W	87 13	184 3	2.11 0.23	26 8	15 3	10 —	12 —	9 —	10 —	2 —	1 —	1 —	— —	— —	
Other skilled workers	M W	1 168 74	2 030 32	1.74 0.43	361 54	228 7	188 3	140 3	74 —	44 2	37 —	22 —	8 —	— —	5 —	
<b>Transport and communication</b>	M W	28 100 1 886	57 118 1 608	2.03 0.85	7 879 1 078	4 916 230	4 330 172	3 522 97	2 518 76	1 664 45	1 088 19	566 7	267 4	152 1	59 1	
<b>RAILWAY WORKERS</b>	M W	4 480 332	7 857 294	1.75 0.89	1 478 175	828 53	624 38	522 16	375 13	232 7	128 5	61 —	24 —	12 —	6 —	
Stationmasters and railway officials (not clerks)	M W	550 26	874 18	1.59 0.69	207 15	92 4	73 2	70 —	43 1	25 —	6 —	7 —	3 —	— —	2 —	
Locomotive engine drivers	M W	840 61	1 643 59	1.96 0.97	268 32	142 10	104 4	101 5	70 4	53 2	40 —	16 —	8 —	1 —	2 —	
Firemen	M W	386 25	863 46	2.24 1.84	78 10	71 2	65 4	53 1	47 3	28 3	14 1	7 —	3 —	2 —	— —	
Cleaners	M W	105 9	196 9	1.87 1.00	28 4	19 1	12 1	14 2	10 —	6 —	3 —	2 —	— —	1 —	— —	
Guards	M W	271 27	432 23	1.59 0.85	109 13	42 4	39 3	25 1	16 1	10 —	7 1	6 —	— —	1 —	— —	
Signalmen	M W	411 31	725 30	1.76 0.97	142 15	64 5	62 4	64 2	37 —	19 1	9 1	3 —	1 —	1 —	1 —	
Shunters and level crossing keepers	M W	215 19	418 11	1.94 0.58	59 9	50 3	29 4	31 —	14 —	12 —	7 —	7 —	— —	— —	1 —	
Ticket collectors and checkers	M W	340 33	486 24	1.43 0.73	131 20	54 5	60 6	31 1	28 1	12 —	4 —	1 —	2 —	— —	— —	
Railway porters	M W	768 54	1 179 43	1.54 0.80	257 28	176 12	108 5	70 3	51 3	36 —	16 —	4 —	3 —	3 —	— —	
Other railway workers (not elsewhere enumerated)	M W	594 47	1 411 31	1.75 0.66	199 29	118 7	72 5	57 1	59 —	25 1	22 1	8 —	4 —	3 —	— —	

\* See Note at head of Table

TABLE 4A (contd)—FAMILIES (i.e. LIVING CHILDREN AND STEP CHILDREN UNDER 16) OF MARRIED AND OF WIDOWED MALES CLASSIFIED BY OCCUPATION AND BY SIZE OF FAMILY

OCCUPATION	Con dition	Num ber of Families	Number of Depen dent Children	Average Number of Depen cent Children	NUMBER OF FAMILIES OF THE UNDERMENTIONED NUMBER OF CHILDREN AND STEP CHILDREN UNDER 16 YEARS										
					0	1	2	3	4	5	6	7	8	9	10 and* over
<b>Transport and communication (contd)</b>															
ROAD TRANSPORT WORKERS	M W	14 085 751	29 621 659	10 1 88	3 605 427	2 473 90	2 318 72	1 896 36	1 325 36	850 20	546 3	277 3	129 3	83 —	28 1
Proprietors and managers of motor garages (including inspectors and foremen)	M W	1 297 49	2 563 52	98 06	382 24	209 8	217 3	165 4	114 1	84 2	36 2	29 —	8 —	4 —	3 —
Drivers of motor vehicles	M W	8 920 356	19 324 367	17 03	2 043 181	1 632 51	1 509 37	1 265 18	865 23	535 12	355 1	174 2	88 2	58 —	17 —
Drivers of horse vehicles	M W	2 669 284	5 382 174	02 ( 61)	873 191	421 25	361 23	299 8	234 11	170 5	120 —	59 —	25 —	17 —	7 1
Bus and tram conductors	M W	729 19	1 565 20	15 1 05	135 6	145 6	167 2	104 2	82 1	33 —	26 —	8 —	4 —	3 —	1 —
Grooms	M W	354 39	581 43	1 64 1 10	135 22	51 —	48 7	41 3	20 —	21 1	6 —	7 1	4 1	1 —	— —
Other road transport workers (not elsewhere enumerated)	M W	116 4	206 3	1 78 ( 75)	37 3	15 —	16 —	22 1	10 —	7 —	3 —	— —	— —	— —	— —
WATER TRANSPORT WORKERS	M W	4 219 377	8 450 290	00 ( 77)	1 353 231	691 36	571 26	451 17	338 12	266 10	176 5	107 2	52 —	29 1	10 —
Navigating and engineering officers	M W	354 16	451 15	1 27 ( 94)	142 9	66 2	49 1	34 2	27 —	9 —	3 —	2 —	— —	— —	— —
Petty officers seamen and deck hands	M W	654 50	1 100 34	1 68 ( 68)	219 30	121 8	98 2	70 1	43 2	28 1	21 1	8 —	4 —	3 —	2 —
Bargemen and boatmen	M W	239 19	581 9	2 43 0 47	62 15	40 —	31 2	27 —	31 —	17 1	9 —	8 —	4 —	3 —	2 —
Dock labourers	M W	2 250 246	5 180 198	2 30 0 80	662 149	337 20	292 17	240 13	199 8	182 7	125 4	81 2	38 —	18 —	5 —
Other water transport workers (not elsewhere enumerated)	M W	722 46	1 138 34	1 58 0 74	268 28	127 6	101 4	80 2	38 —	30 1	18 —	8 —	6 —	5 1	1 —
<b>OTHER WORKERS IN TRANSPORT AND COMMUNICATION</b>															
Postmen and post office sorters	M W	5 316 426	11 190 365	2 10 0 86	1 443 245	924 51	817 36	653 28	480 15	316 8	238 6	121 2	62 1	28 —	15 —
Telephone operators	M W*	3 074 245	6 729 214	2 19 0 87	840 140	510 33	467 25	376 11	277 7	191 6	153 3	79 2	40 1	17 —	15 —
Messengers employed		74 2	137 —	1 85 0 00	22 2	14 —	13 —	8 —	7 —	3 —	— —	3 —	— —	1 —	— —
In grocery and provision stores	M W	42 3	103 1	2 45 0 33	8 1	9 1	7 —	5 —	4 —	4 —	2 —	— —	1 —	1 —	— —
By butchers	M W	37 1	91 —	2 46 0 00	7 1	6 —	6 —	5 —	2 —	3 —	2 —	2 —	— —	1 —	— —
By others	M W	469 43	1 042 31	2 22 0 72	117 23	72 9	74 5	59 4	54 —	27 —	23 —	13 —	7 —	1 —	— —
Porters employed															
By publicans	M W	247 16	551 29	2 23 1 31	49 7	54 —	36 1	35 2	29 4	14 1	16 —	3 —	1 —	1 —	— —
By banks	M W	223 21	409 22	1 33 1 35	80 13	34 1	34 1	31 3	16 1	11 —	4 1	3 —	4 —	2 —	— —
By others	M W	844 86	1 675 52	1 98 0 90	237 55	157 6	127 3	101 7	68 2	54 1	32 1	17 —	9 —	4 —	— —
Air transport workers	M W	142 1	181 —	1 7 0 00	33 1	38 —	27 —	12 —	9 —	1 —	2 —	— —	— —	— —	— —
Wireless operators	M W	84 2	124 1	1 48 0 0	25 —	17 —	17 —	10 —	5 —	2 —	1 —	1 —	— —	— —	— —
Other workers	M W	80 6	148 15	1 35 2 0	25 2	13 —	9 1	11 1	9 1	6 —	3 1	— —	— —	— —	— —

\* See Note at head of Table

TABLE 4A (contd)—FAMILIES (i.e. LIVING CHILDREN AND STEPCHILDREN UNDER 16) OF MARRIED AND OF WIDOWED MALES CLASSIFIED BY OCCUPATION AND BY SIZE OF FAMILY

OCCUPATION	Con- di- tion	Num- ber of Fam- ies	N- um- ber of Depen- dent Ch- il- dren	Aver- age Num- ber of Depen- dent Ch- il- dren	NUMBER OF FAMILIES OF THE UNDERMENTIONED NUMBER OF CHILDREN AND STEP CHILDREN UNDER 16 YEARS										
					0	1	2	3	4	5	6	7	8	9	10 and* over
Commerical finance and in- surance occupations	M	28 993	46 147	1 59	10 484	5 014	4 583	3 182	2 077	1 156	663	299	151	66	46
	W	1 849	863	0 47	1 301	164	88	63	48	15	7	1	1	—	1
Cattle and sheep dealers	M	1 015	1 717	1 79	342	152	154	111	78	39	38	14	8	3	—
	W	88	45	0 52	57	5	4	4	5	—	—	—	—	—	—
Pig dealers	M	184	321	1 74	69	30	28	13	23	6	5	1	1	1	2
	W	14	5	0 36	13	—	—	—	—	1	—	—	—	—	—
Horse dealers	M	278	750	2 71	61	30	40	30	31	25	19	13	6	2	3
	W	14	7	0 50	7	2	1	1	—	—	—	—	—	—	—
Shopkeepers and managers of wholesale and retail businesses	M	14 792	23 297	1 57	5 706	2 353	1 172	1 021	1 034	586	372	169	83	38	25
	W	1 114	450	0 40	828	88	52	29	25	8	4	1	—	—	—
Grocery and provisions	M	3 165	4 902	1 55	1 304	440	468	354	228	130	63	95	19	3	10
	W	248	78	0 31	197	17	11	7	2	2	—	—	—	—	—
General drapery	M	1 446	1 982	1 37	645	236	176	150	98	43	25	16	6	3	—
	W	113	48	0 42	85	7	8	6	—	—	—	—	—	—	—
Paper stationery books and newspapers	M	191	25	1 31	8	37	29	15	11	7	4	1	—	—	—
	W	25	6	0 24	21	4	1	—	—	—	—	—	—	—	—
Butchers shops	M	1 297	2 486	1 92	398	223	204	154	105	61	55	22	15	6	1
	W	65	37	0 44	61	10	5	—	3	1	—	—	—	—	—
Vegetable and fruit shops	M	422	658	1 56	154	82	61	39	35	13	16	4	1	—	—
	W	30	9	0 31	24	1	—	1	—	—	—	—	—	—	—
Departmental stores	M	629	825	1 31	255	118	64	73	28	28	18	—	—	—	—
	W	43	5	0 12	39	3	1	—	—	—	—	—	—	—	—
Hardware stores	M	578	803	1 39	244	86	99	65	44	13	5	4	2	1	—
	W	42	6	0 14	37	—	1	—	1	—	—	—	—	—	—
Chemists shops	M	558	810	1 45	212	106	92	64	32	14	11	8	1	—	—
	W	25	4	0 16	20	2	—	—	—	—	—	—	—	—	—
Other and un defined trading	M	5 506	10 581	1 63	2 422	1 025	979	707	453	277	175	79	39	25	14
	W	503	257	0 51	345	46	23	15	19	4	4	—	—	—	—
Shop assistants and salesmen	M	3 925	6 108	1 56	1 244	839	737	418	250	140	64	32	14	9	4
	W	171	115	0 67	94	25	9	8	8	2	1	—	—	—	—
In grocery and provision stores	M	978	1 572	1 61	279	204	213	110	64	36	14	6	4	2	—
	W	40	43	1 08	16	6	7	3	2	—	1	—	—	—	—
In general drapery	M	887	1 331	1 50	290	210	148	106	53	35	9	7	1	1	—
	W	28	20	0 71	18	5	—	1	3	—	—	—	—	—	—
In departmental stores	M	195	241	1 24	77	44	34	21	8	2	4	—	—	—	—
	W	6	2	0 33	4	2	—	—	—	—	—	—	—	—	—
In butchers shops	M	121	225	1 86	32	25	25	9	12	5	3	1	2	1	—
	W	7	3	0 43	5	—	—	1	—	—	—	—	—	—	—
In hardware stores	M	325	460	1 42	123	62	62	25	18	11	6	4	1	—	—
	W	21	6	0 28	14	3	—	1	—	—	—	—	—	—	—
In chemists shops	M	216	284	1 31	76	49	46	11	10	3	4	3	—	—	1
	W	13	11	0 85	4	3	1	2	—	—	—	—	—	—	—
In paper and stationery shops	M	57	63	1 11	22	12	7	6	2	1	1	—	—	—	—
	W	5	2	0 40	3	2	—	—	—	—	—	—	—	—	—
In vegetable and fruit shops	M	48	95	1 98	8	14	9	7	3	6	—	—	—	—	—
	W	3	—	0 00	2	—	—	—	—	—	—	—	—	—	—
Other and un defined trad ng	M	1 098	1 837	1 67	337	219	193	123	80	41	23	11	6	5	3
	W	48	28	0 58	28	4	1	—	3	2	—	—	—	—	—
Buyers	M	351	528	1 50	122	65	73	35	22	13	5	3	1	—	—
	W	21	7	0 33	15	2	1	1	—	—	—	—	—	—	—
Agents and factors (fuel drapery etc)	M	715	810	1 13	331	130	105	57	31	17	6	3	3	1	—
	W	52	11	0 21	39	6	1	1	—	—	—	—	—	—	—
Commercial travellers	M	2 023	2 630	1 30	781	396	333	185	122	60	23	5	3	2	1
	W	123	45	0 37	88	10	3	4	1	1	—	—	1	—	—
Van salesmen and canvassers	M	752	1 628	2 16	179	125	138	113	73	55	23	14	6	3	1
	W	31	26	0 84	19	1	4	2	—	1	1	—	—	—	—
For milk and other products	M	670	1 457	2 17	174	106	108	91	73	42	28	13	9	1	2
	W	33	20	0 61	22	5	2	1	2	—	—	—	—	—	—

\* See Note at head of Table

TABLE 4A (contd)—FAMILIES (i.e. LIVING CHILDREN AND STEPCHILDREN UNDER 16) OF MARRIED AND OF WIDOWED MALES CLASSIFIED BY OCCUPATION AND BY SIZE OF FAMILY

OCCUPATION	Con- di- tion	Number of Families	Number of Depen- dent Children	Average Num- ber of Depen- dent Child- ren	NUMBER OF FAMILIES OF THE UNDERMENTIONED NUMBER OF CHILDREN AND STEP CHILDREN UNDER 16 YEARS										10 and* over
					0	1	2	3	4	5	6	7	8	9	
<b>Commerical finance and in- surance occupations (contd)</b>															
Bank officials (not clerks)	M	784	1 163	1 18	267	141	154	100	65	20	4	2	2	—	—
	W	18	27	1 30	6	3	2	1	—	1	—	—	—	—	1
Insurance officials (not clerks)	M	686	1 079	1 7	247	124	112	76	52	26	16	5	3	—	1
	W	16	15	0 34	7	3	1	2	1	—	—	—	—	—	—
Insurance canvassers and agents	M	1 478	2 585	1 75	448	288	250	193	130	65	33	11	5	2	4
	W	48	43	0 30	32	3	4	4	5	—	—	—	—	—	—
Other commercial finance and insurance occupations	M	1 340	2 074	1 55	511	235	179	139	93	62	27	14	7	4	3
	W	108	47	0 14	75	9	4	5	1	1	1	—	—	—	—
<b>Public administration and defence (excluding pro- fessional men and typists)</b>															
	M	19 438	41 991	2 16	4 569	3 314	3 334	2 753	1 940	1 184	725	402	199	96	45
	W	728	778	1 37	347	108	78	58	40	14	10	2	2	—	2
Civil service officials and clerks	M	6 167	10 148	1 55	2 035	1 181	1 017	768	446	245	125	61	32	13	7
	W	267	179	0 32	178	40	22	15	7	2	—	—	—	—	—
Local authority officials and clerks	M	1 597	2 863	1 79	562	243	243	198	128	56	49	26	15	8	8
	W	120	49	0 41	89	10	5	4	3	1	—	—	—	—	—
Civil guard	M	5 618	15 595	2 78	834	683	997	993	830	522	295	162	79	37	14
	W	154	300	1 95	36	24	21	23	20	8	5	1	1	—	—
Army—commissioned officers	M	1 044	1 629	1 56	261	271	202	125	67	25	13	13	1	1	—
	W	15	15	1 00	3	5	2	—	—	—	—	—	—	—	—
Army—others	M	4 690	11 327	2 42	776	868	819	645	451	328	239	139	69	37	15
	W	147	233	1 59	38	27	28	14	10	3	3	1	1	—	2
Other public administration and defence	M	322	429	1 33	101	68	56	24	18	8	4	1	3	—	1
	W	5	2	0 40	3	2	—	—	—	—	—	—	—	—	—
<b>Professional occupations (ex- cluding clerical staff)</b>															
	M	11 763	18 315	1 56	4 040	2 165	2 018	1 353	808	412	216	118	40	19	15
	W	572	350	0 61	366	51	40	26	13	7	5	2	—	—	1
<b>Clergymen</b>															
Protestant Episcopalians	M	508	390	0 77	281	72	81	34	11	2	—	—	—	—	—
	W	39	1	0 03	34	1	—	—	—	—	—	—	—	—	—
Others	M	199	209	1 05	83	31	49	16	3	4	—	—	—	—	—
	W	11	2	0 18	5	2	—	—	—	—	—	—	—	—	—
Church officials	M	309	388	1 26	140	47	42	27	20	9	5	3	—	—	—
	W	29	8	0 28	22	—	4	—	—	—	—	—	—	—	—
Solicitors	M	885	1 178	1 33	341	168	146	104	46	26	10	2	—	2	—
	W	53	20	0 38	38	4	5	2	—	—	—	—	—	—	—
Medical doctors	M	1 465	2 205	1 51	488	286	240	167	101	46	27	12	5	2	—
	W	60	35	0 58	40	5	7	—	1	—	2	—	—	—	—
Mental attendants and sick nurses	M	939	1 831	1 95	238	177	161	119	89	55	23	18	4	—	3
	W	45	45	1 00	19	4	2	6	2	1	1	—	—	—	—
Teachers (not music teachers)	M	3 616	7 063	1 95	1 001	602	631	494	341	192	97	61	22	12	10
	W	138	117	0 85	75	18	11	9	4	3	2	1	—	—	—
Music teachers	M	50	49	0 98	26	6	8	5	3	—	—	—	—	—	—
	W	8	2	0 25	6	2	—	—	—	—	—	—	—	—	—
Civil engineers and surveyors	M	998	1 393	1 40	351	199	185	104	58	22	20	6	1	—	—
	W	42	52	1 24	18	7	5	3	4	—	—	—	—	—	1
Accountants	M	760	929	1 22	308	160	137	79	34	11	6	2	1	1	—
	W	37	33	0 89	26	1	2	2	—	3	—	1	—	—	—
<b>Professional students (not else where specified) and articled clerks</b>															
Medical students	M	33	24	73	11	13	2	1	1	—	—	—	—	—	—
	W	—	—	—	—	—	—	—	—	—	—	—	—	—	—
Engineering students	M	5	1	120	2	1	—	—	—	—	—	—	—	—	—
	W	—	—	—	—	—	—	—	—	—	—	—	—	—	—
Others	M	19	13	168	6	6	2	1	—	—	—	—	—	—	—
	W	—	—	—	—	—	—	—	—	—	—	—	—	—	—

\* See Note at head of Table

TABLE 4A (contd)—FAMILIES (22 LIVING CHILDREN AND STEP CHILDREN UNDER 16) OF MARRIED AND OF WIDOWED MALES CLASSIFIED BY OCCUPATION AND BY SIZE OF FAMILY

OCCUPATION	Con- di- tion	Number of Families	Num- ber of Depen- dent Children	Average Number of Depen- dent Children	NUMBER OF FAMILIES OF THE UNDERMENTIONED NUMBER OF CHILDREN AND STEP CHILDREN UNDER 16 YEARS										
					0	1	2	3	4	5	6	7	8	9	10 and* over
<b>Professional occupations (ex- cluding clerical staff) (contd)</b>															
Journalists and authors	M	382	532	1 39	150	68	71	39	23	10	6	1	—	—	2
	W	16	8	0 50	12	—	1	2	—	—	—	—	—	—	—
Other professional occupations	M	1 595	2 110	1 32	614	329	263	163	78	35	22	13	7	—	—
	W	94	27	0 29	71	7	3	2	2	—	—	—	—	—	—
<b>Persons in personal service (including institutions clubs hotels etc)</b>															
	M	9 601	15 003	1 56	3 725	1 543	1 368	1 064	651	389	222	119	47	28	19
	W	781	346	0 44	562	56	43	28	12	9	2	1	1	—	—
Domestic servants living in	M	100	81	0 81	42	10	8	8	4	3	—	—	—	—	—
	W	22	4	0 18	11	—	2	—	—	—	—	—	—	—	—
Domestic servants living out	M	323	552	1 71	109	68	50	27	25	20	8	4	1	1	1
	W	27	26	0 96	16	3	3	3	2	—	—	—	—	—	—
Hotel restaurant and boarding house keepers	M	771	880	1 14	365	118	101	75	41	16	8	5	1	—	—
	W	59	19	0 32	44	2	4	3	—	—	—	—	—	—	—
Publicans	M	3 391	5 131	1 51	1 455	463	458	374	228	138	88	31	19	9	5
	W	299	119	0 40	228	20	16	12	2	3	—	—	1	—	—
Bar attendants	M	871	1 352	1 55	266	205	158	100	53	24	17	5	2	4	1
	W	25	18	0 72	17	2	1	—	1	2	—	—	—	—	—
Waiters	M	317	447	1 41	116	62	54	38	15	7	4	5	—	1	—
	W	16	11	0 69	12	1	1	1	—	1	—	—	—	—	—
Laundry workers	M	127	195	1 54	43	28	20	13	6	9	2	1	—	—	—
	W	7	3	0 43	4	—	—	1	—	—	—	—	—	—	—
Hairdressers	M	957	1 774	1 85	265	164	174	132	70	49	20	15	5	4	4
	W	73	49	0 67	48	6	4	3	4	2	—	—	—	—	—
Caretakers	M	883	1 295	1 47	398	125	94	92	66	32	21	10	6	2	2
	W	109	36	0 33	78	11	5	1	—	1	—	1	—	—	—
Charwomen and office cleaners	M	118	268	2 27	30	22	11	14	21	5	6	4	—	1	—
	W	11	7	0 64	8	—	—	1	1	—	—	—	—	—	—
<b>Others in personal service</b>															
In hotels restaurants and clubs	M	327	494	1 51	129	50	45	35	23	10	10	3	2	—	1
	W	26	2	0 08	22	2	—	—	—	—	—	—	—	—	—
Others	M	1 416	2 534	1 79	507	228	195	156	99	76	38	36	11	6	5
	W	117	52	0 44	74	9	7	3	2	—	2	—	—	—	—
<b>Clerks and draughtsmen (not civil servants or local authority) and all typists</b>															
	M	8 069	11 425	1 42	2 764	1 701	1 555	941	428	206	99	29	21	6	3
	W	383	238	0 62	231	40	41	17	7	5	2	—	—	—	—
Heads of commercial sections of businesses	M	332	390	1 17	135	72	67	30	9	3	2	2	1	1	—
	W	12	8	0 67	7	3	1	1	—	—	—	—	—	—	—
<b>Clerks</b>															
Bank clerks	M	1 243	1 928	1 55	298	287	313	175	74	25	8	3	—	—	—
	W	20	20	1 00	6	5	6	1	—	—	—	—	—	—	—
Railway clerks	M	926	1 389	1 50	311	210	152	115	68	25	10	3	3	2	1
	W	38	38	1 00	17	8	6	—	2	2	—	—	—	—	—
Law clerks	M	302	373	1 24	133	55	50	26	16	7	3	1	2	—	—
	W	30	7	0 23	20	—	2	1	—	—	—	—	—	—	—
Insurance clerks	M	238	307	1 29	90	58	46	23	8	5	3	1	1	—	—
	W	7	5	0 71	5	—	1	1	—	—	—	—	—	—	—
Others (including typists)	M	5 028	7 038	1 40	1 797	1 021	927	572	253	141	73	19	14	3	2
	W	276	160	0 58	176	24	25	13	5	3	2	—	—	—	—

\* See Note at head of Table

TABLE 4A (contd)—FAMILIES (i.e. LIVING CHILDREN AND STEP CHILDREN UNDER 16) OF MARRIED AND OF WIDOWED MALES CLASSIFIED BY OCCUPATION AND BY SIZE OF FAMILY

OCCUPATION	Con dition	Number of Familie	Number of Dependent Children	Average Number of Dependent Children	NUMBER OF FAMILIES OF THE UNDERMENTIONED NUMBER OF CHILDREN AND STEP CHILDREN UNDER 16 YEARS										
					0	1	2	3	4	5	6	7	8	9	10 and over
Other gainful occupations	M	31 216	64 234	2 06	8 891	5 285	4 601	3 662	2 867	1 961	1 230	688	373	172	76
	W	2 494	1 764	0 71	1 483	270	201	125	71	44	19	7	5	—	1
PERSONS EMPLOYED IN ENTERTAINMENTS AND SPORT	M	2 127	3 502	1 65	692	406	347	216	161	99	46	24	11	7	2
	W	116	64	0 55	77	14	4	4	3	2	—	—	1	—	—
Race horse trainers jockeys etc	M	320	481	1 50	122	54	42	37	23	16	3	6	—	—	—
	W	21	6	0 29	16	1	1	1	—	—	—	—	—	—	—
Bookmakers bookmakers clerks etc	M	543	1 006	1 85	156	109	84	59	44	25	18	10	8	1	—
	W	32	21	0 66	21	4	—	—	1	1	—	—	1	—	—
Others	M	1 264	2 015	1 55	414	243	221	120	94	58	25	8	3	6	2
	W	63	37	0 59	40	9	3	3	2	1	—	—	—	—	—
WAREHOUSING STORE KEEPERS & PACKERS	M	2 682	4 983	1 86	820	513	401	330	223	135	79	45	17	14	6
	W	214	128	0 60	126	26	20	9	2	3	2	—	—	—	—
Warehousemen and store keepers	M	1 702	3 053	1 79	533	336	258	203	131	85	48	23	9	8	5
	W	127	51	0 40	81	11	11	6	—	—	—	—	—	—	—
Packers and warehouse assistants	M	980	1 830	1 97	287	177	143	127	92	50	31	22	8	6	1
	W	87	77	0 89	45	15	9	3	2	3	2	—	—	—	—
STATIONARY ENGINE DRIVERS	M	1 794	3 721	2 07	517	283	280	212	160	116	66	41	22	7	10
	W	143	114	0 80	82	14	14	12	3	2	1	—	1	—	—
OTHER AND UNDEFINED OCCUPATIONS	M	24 613	52 028	2 11	6 862	4 083	3 573	2 904	2 323	1 611	1 039	578	323	144	58
	W	2 021	1 458	0 7.	1 198	216	163	100	63	37	16	7	3	—	1
Unskilled workers	M	2 122	5 372	2 53	576	285	234	250	240	190	131	76	50	19	7
	W	199	181	0 91	120	15	16	11	8	6	4	1	1	—	—
Employed by local authority	M	1 134	2 327	2 05	333	187	155	132	112	80	44	22	7	8	4
	W	84	79	0 94	47	10	8	5	7	2	—	—	—	—	—
In gram mulling	M	654	1 486	2 27	171	106	91	83	66	44	34	8	14	7	3
	W	48	47	0 98	24	4	7	7	—	—	—	—	1	—	—
In central government departments	M	1 213	2 296	1 89	335	241	206	148	119	42	38	16	11	5	4
	W	73	66	0 90	38	17	5	1	2	3	1	1	—	—	—
On railways	M	1 094	1 958	1 79	383	204	140	109	97	47	45	17	11	3	2
	W	75	46	0 61	52	12	4	1	2	1	—	—	—	—	1
In the fuel trade	M	1 095	2 330	2 13	262	185	180	153	88	66	55	22	14	2	1
	W	98	60	0 61	57	13	9	5	1	2	—	—	—	—	—
In saw mills and joinery works	M	454	952	2 10	112	83	82	55	37	27	19	12	5	1	1
	W	37	47	1 27	22	2	4	1	1	1	3	1	—	—	—
In sugar sweet and jam factories	M	607	1 538	2 53	117	99	103	81	66	52	29	26	8	4	1
	W	29	54	1 86	8	5	6	3	—	3	1	1	—	—	—
In papermaking manufacture of stationery printing bookbinding etc	M	279	603	2 16	63	49	46	34	35	17	7	5	5	2	—
	W	9	10	1 11	4	2	—	1	—	1	—	—	—	—	—
Others	M	14 424	30 455	2 11	3 935	2 410	2 108	1 712	1 359	957	586	348	177	86	33
	W	1 180	795	0 67	686	119	96	62	40	15	7	3	—	—	—
Other and undefined gainful occupations (not elsewhere enumerated)	M	1 537	2 711	1 76	575	234	218	147	104	89	51	26	21	7	—
	W	189	73	0 39	140	17	8	3	2	3	—	—	1	—	—
Persons aged 14 years and over not gainfully occupied	M	33 246	12 855	0 39	24 977	2 125	1 222	689	500	333	210	92	47	26	4
	W	19 998	1 059	0 05	15 946	204	136	37	31	19	14	8	6	5	2

\* See Note at head of Table

TABLE 4B—FAMILIES (2 e LIVING CHILDREN AND STEPCHILDREN UNDER 16) OF WIDOWED FEMALES CLASSIFIED BY OCCUPATION AND BY SIZE OF FAMILY

NOTE—The total number of Dependent Children has been calculated from the figures in this Table. No allowance was made in these figures for dependents of persons concerning whom the information was not stated for persons with 10 or more the number was assumed to be 10.

OCCUPATION	Number of Families	Number of Dependent Children	Average Number of Dependent Children	NUMBER OF FAMILIES OF THE UNDEFINITIONED NUMBER OF CHILDREN AND STEP-CHILDREN UNDER 16 YEARS										
				0	1	2	3	4	5	6	7	8	9	10 and* over
<b>Agricultural occupations</b>	31 664	10 049	0.32	24 359	1 761	1 062	629	414	249	124	53	21	7	3
Farmers	31 138	9 904	0.32	24 046	1 720	1 048	627	413	249	123	53	21	7	3
1- 5 acres	1 099	307	0.28	876	44	30	12	11	9	7	4	1	—	—
5- 10	2 742	712	0.26	2 163	129	71	50	27	17	11	2	1	—	1
10- 15	3 422	947	0.28	2 689	153	112	56	40	23	10	6	2	1	—
15- 30	8 756	2 767	0.32	6 735	481	319	177	112	71	29	13	5	1	—
30- 50	6 405	2 280	0.36	4 894	381	240	156	97	52	28	11	5	2	—
50-100	5 493	1 904	0.35	4 238	344	173	116	81	48	25	12	5	2	1
100-200	2 304	772	0.34	1 754	147	75	41	29	23	11	4	1	1	1
200 acres and over	760	216	0.28	582	36	23	15	12	4	1	1	1	—	—
Area undefined	157	59	0.38	115	5	5	4	4	2	1	—	—	—	—
Farmers daughters & daughters in law assisting on home farm	84	31	0.37	37	18	3	1	1	—	—	—	—	—	—
Farmers other relatives assisting on home farm	353	36	0.10	203	18	6	—	—	—	1	—	—	—	—
Agricultural labourers	40	10	0.25	34	1	3	1	—	—	—	—	—	—	—
Other agricultural occupations	49	8	0.16	39	4	2	—	—	—	—	—	—	—	—
<b>Makers of foods</b>	92	38	0.41	62	8	3	5	1	1	—	—	—	—	—
<b>Textile workers</b>	106	41	0.39	59	12	7	2	1	1	—	—	—	—	—
<b>Makers of apparel and textile goods</b>	490	206	0.42	318	53	32	17	7	2	—	—	—	—	—
Tailors and tailors machinists	98	44	0.45	61	11	9	1	3	—	—	—	—	—	—
Dressmakers	230	87	0.38	155	23	10	10	1	2	—	—	—	—	—
Sewers and sewing machinists	83	40	0.48	54	8	7	2	3	—	—	—	—	—	—
Other makers of apparel and textile goods	79	35	0.44	48	11	6	4	—	—	—	—	—	—	—
<b>Workers in and makers of paper and cardboard printers bookbinders etc</b>	66	37	0.56	38	9	9	2	1	—	—	—	—	—	—
<b>Other producers makers and repairers</b>	103	60	0.58	60	11	7	2	4	—	1	1	—	—	—
<b>Transport and communication</b>	131	110	0.84	80	13	10	7	6	2	1	1	—	1	—
<b>Commercial finance and insurance occupations</b>	3 082	990	0.32	2 316	204	103	78	38	18	8	4	—	2	1
Shopkeepers and managers of wholesale and retail businesses	2 769	876	0.32	2 103	169	92	69	33	16	8	4	—	2	1
Grocery and provisions	773	275	0.36	597	41	26	22	7	5	5	2	—	1	1
General drapery	279	108	0.39	206	27	12	10	4	1	1	—	—	—	—
Butchers shops	69	35	0.51	52	6	3	3	1	2	—	—	—	—	—
Paper stationery books and newspapers	82	29	0.35	62	4	3	2	2	1	—	—	—	—	—
Vegetable and fruit shops	128	59	0.46	88	5	9	—	3	3	—	—	—	1	—
Hardware stores	40	8	0.20	32	4	2	—	—	—	—	—	—	—	—
Chemists shops	21	22	1.05	15	1	1	2	—	—	1	1	—	—	—
Other and undefined trading	1 377	340	0.25	1 051	81	36	30	16	4	1	1	—	—	—

\* See Note at head of Table

TABLE 4B (contd)—FAMILIES (*ie* LIVING CHILDREN AND STEPCHILDREN UNDER 16)  
OF WIDOWED FEMALES CLASSIFIED BY OCCUPATION AND BY SIZE OF FAMILY

OCCUPATION	Number of Families	Number of Dependent Children	Average Number of Dependent Children	NUMBER OF FAMILIES OF THE UNDERMENTIONED NUMBER OF CHILDREN AND STEP CHILDREN UNDER 16 YEARS											
				0	1	2	3	4	5	6	7	8	9	10 and* over	
<b>Commercial finance and insurance occupations (contd)</b>															
Shop assistants and saleswomen	161	55	0.34	106	17	6	3	3	1	—	—	—	—	—	—
In grocery and provision stores	27	6	0.22	19	2	2	—	—	—	—	—	—	—	—	—
In general drapery stores	41	24	0.59	22	5	2	2	1	1	—	—	—	—	—	—
In other and undefined trading	93	25	0.27	65	10	2	1	2	—	—	—	—	—	—	—
Insurance officials (not clerks) canvassers and agents	25	17	0.68	16	2	3	3	—	—	—	—	—	—	—	—
Other commercial finance and insurance occupations	127	42	0.33	91	16	2	3	2	1	—	—	—	—	—	—
<b>Public administration and defence (excluding professional women and typists)</b>	377	155	0.41	258	23	25	15	5	1	2	—	—	—	—	—
Civil service officials and clerks	318	127	0.40	222	17	20	13	5	1	1	—	—	—	—	—
Local authority officials and clerks	54	27	0.50	33	5	5	2	—	—	1	—	—	—	—	—
Others employed in public administration and defence	5	1	0.20	3	1	—	—	—	—	—	—	—	—	—	—
<b>Professional occupations (excluding clerical staff)</b>	1 026	429	0.42	656	92	62	41	9	6	4	—	—	—	—	—
Midwives	228	40	0.18	181	5	6	4	—	1	1	—	—	—	—	—
Sick nurses	264	67	0.25	161	21	10	6	2	—	—	—	—	—	—	—
Mental attendants	23	14	0.61	8	4	2	2	—	—	—	—	—	—	—	—
Teachers (not music teachers)	372	261	0.70	211	49	37	25	5	5	3	—	—	—	—	—
Music teachers	17	3	0.18	13	1	1	—	—	—	—	—	—	—	—	—
Other professional occupations	122	44	0.36	82	12	6	4	2	—	—	—	—	—	—	—
<b>Persons in personal service (including institutions clubs hotels etc)</b>	5 331	2 174	0.41	3 574	435	238	136	94	46	22	9	3	—	—	3
Domestic servants living in	846	129	0.15	495	47	16	6	4	2	1	—	—	—	—	—
Domestic servants living out	892	391	0.44	565	92	39	28	15	6	3	3	1	—	—	—
Hotel restaurant and boarding house keepers	931	298	0.32	682	56	36	27	13	5	2	—	—	—	—	—
Publicans	1 153	400	0.35	893	76	41	14	20	11	4	3	—	—	—	2
Bar attendants	33	8	0.24	21	2	1	—	1	—	—	—	—	—	—	—
Waitresses	90	48	0.53	52	13	6	3	2	—	1	—	—	—	—	—
Laundry workers	163	50	0.31	108	15	4	1	3	—	2	—	—	—	—	—
Hairdressers etc	31	20	0.65	20	4	—	2	1	—	1	—	—	—	—	—
Caretakers	167	37	0.22	123	14	4	2	1	1	—	—	—	—	—	—
Charwomen and office cleaners	929	713	0.77	559	107	83	51	30	16	8	3	1	—	—	1
Others in personal service	96	80	0.83	56	9	8	2	4	5	—	—	1	—	—	—
<b>Clerks (not civil servants or local authority) and all typists</b>	315	169	0.54	176	56	23	10	8	1	—	—	—	—	—	—
Clerks	272	142	0.52	159	43	19	8	8	1	—	—	—	—	—	—
Typists	43	27	0.63	17	13	4	2	—	—	—	—	—	—	—	—
<b>Other gainful occupations</b>	263	137	0.52	159	33	13	13	3	3	2	—	—	—	—	—
Persons employed in entertainments and sport	46	15	0.33	30	6	1	1	1	—	—	—	—	—	—	—
Warehousing storekeepers and packers	46	20	0.43	30	6	1	2	—	—	1	—	—	—	—	—
All unskilled workers	146	91	0.62	82	19	8	9	2	3	1	—	—	—	—	—
Other and undefined occupations	25	11	0.44	17	2	3	1	—	—	—	—	—	—	—	—
<b>Persons aged 14 years and over not gainfully occupied</b>	87 800	20 185	0.23	65 016	3 388	2 141	1 352	804	450	244	119	58	18	—	11

\* See Note at head of Table