



CENSUS OF POPULATION OF IRELAND

1946

VOLUME II.

OCCUPATIONS

OF MALES AND FEMALES IN EACH PROVINCE, COUNTY,
COUNTY BOROUGH, URBAN AND RURAL DISTRICT.

COMPILED BY
CENTRAL STATISTICS OFFICE

The statistics herein relate to the population of Ireland exclusive of the Six Counties.

DUBLIN:
PUBLISHED BY THE STATIONERY OFFICE.

To be purchased from the
GOVERNMENT PUBLICATIONS SALE OFFICE, G.P.O. ARCADE, Dublin,
or through any Bookseller.

1953

(Pr. 419)

Price: Six Shillings.

*Published in pursuance of the Statistics (Census of Population
Publication) Order, 1949 (S.I. No. 245 of 1949) and of directions
given thereunder by the Taoiseach.*

CENSUS OF POPULATION, 1946.

VOLUME II.

CONTENTS.

	PAGE
EXPLANATORY NOTES	V.

TABLES

TABLES	DESCRIPTION	PAGE
1 A.	Numbers of persons in each occupational group	2
1 B.	Numbers of persons in each occupational group per 1,000 occupied	3
2	Occupations of persons, males and females in 1946, with comparative figures for 1936	4
3 A.	Total population broadly classified by occupations and by counties	16
3 (a)	Proportions calculated from Table 3 A.	17
3 B.	Males broadly classified by occupations and by counties	18
3 (b)	Proportions calculated from Table 3 B.	19
3 C.	Females broadly classified by occupations and by counties	20
3 (c)	Proportions calculated from Table 3 C.	21
4 A.	Occupied persons classified in occupational groups by counties	22
4 (a)	Numbers in Table 4 A expressed per 1,000 occupied persons in each county	24
4 B.	Occupied males classified in occupational groups by counties	26
4 (b)	Numbers in Table 4 B expressed per 1,000 occupied males in each county	28
4 C.	Occupied females classified in occupational groups by counties	30
4 (c)	Numbers in Table 4 C expressed per 1,000 occupied females in each county	32
5	Occupations of males and of females in each county and county borough	34
6 A.	Males and females in each occupational group classified by type of district	92
6 (a)	Numbers in Table 6 A expressed per 1,000 occupied males and females in each type of district	92
7	Occupations of males and of females in each type of district	94
8 A.	Males in the principal occupations in each town (excluding the county boroughs and Dún Laoghaire Borough) of 5,000 inhabitants and over	112
8 B.	Females in the principal occupations in each town (excluding the county boroughs and Dún Laoghaire Borough) of 5,000 inhabitants and over	120
9	Males and females in each occupational group in each town of over 1,500 inhabitants, in each smaller town possessing local government and in each rural district (exclusive of these towns)	124

CONTENTS—continued.

TABLES	DESCRIPTION	PAGE
10 A.	Farmers in each county, classified by size of farm on which occupied	154
10 B.	Farmers' sons and daughters assisting on home farm in each county, classified by size of farm on which occupied	156
10 C.	Farmers' other relatives assisting on home farm in each county, classified by size of farm on which occupied	158
11	Males and females in agricultural occupations in each rural district (including all urban districts and towns)	160
12 A.	Birthplaces of males and of females in each occupational group	180
12 (a)	Numbers in Table 12 A expressed per 10,000 males and per 10,000 females in each occupational group	182
12 B.	Birthplaces of males and of females in each occupation	184
13 A.	Religions of males and of females in each occupational group	196
13 B.	Religions of males and of females in each occupation	198
14 A.	Males in occupational groups classified by Rateable Valuation (R.V.)	210
14 B.	Females in occupational groups classified by Rateable Valuation (R.V.)	212

CENSUS OF POPULATION, 1946.

VOLUME II—OCCUPATIONS

EXPLANATORY NOTES

The statistics in this volume relate to the classification according to occupation of persons aged 14 years and over as described on the Census schedules collected in respect of the Census of Population taken on the night of 12th/13th May, 1946.

The term "Occupation" is defined as the kind of work performed in earning a living irrespective of the place in which and the purpose for which it is performed. A person follows his occupation within a certain industry or service. Some occupations are peculiar to particular industries or services, e.g., grain miller, jam boiler, book binder. Others are found in many industries and services, e.g., clerk, motor driver, packer. Classification of the population by occupation thus brings together the numbers of persons engaged in the same type of work regardless of the purpose for which such work is undertaken. In compiling the statistics of occupation for this volume the occupations peculiar to or habitually associated with the more important industries and services are grouped together and this fact should be borne in mind, as there is a risk that the occupational group totals in this volume may be misread as the totals for all engaged in the rather similarly described industries and services, whereas they represent only occupations peculiar to such industries and services.

The questions on the Census Schedule from which particulars of occupation and industry were ascertained were as follows:

K. Personal Occupation of each person 14 years of age and over:

- (a) State here precisely the craft or calling which each person is following, *even if at present unemployed*. If following more than one occupation, only principal occupation should be stated. For persons working in connection with agriculture such descriptions as "assisting on father's farm," "farm labourer," "farmer," "land steward," etc., will be sufficient.

If at present out of work write also in the space opposite "out of work for" stating period of unemployment.

- (b) If studying or preparing for any particular occupation or profession, write in the space opposite "student" (indicating branch, e.g. "medical student," "law student," "wireless student" etc.), "apprentice," "learner," etc., as the case may be. Apprentices, etc., *actually following* the occupation for which they are being trained should state occupation at (a).
- (c) If *retired* from an occupation or service and not following any other regular occupation state at (a) the former occupation or service and insert "retired" in the space opposite.
- (d) If mainly occupied in unpaid domestic duties at home (housewives, etc.) write "home duties"; other persons mainly dependent on others' earnings or upon their own or others' private means write "none."

L. **Employer and Employer's Business:** If working for an employer state name and business of employer (person, public body, etc.). If employed in connection with employer's farm state also the area of farm in statute acres. If at present *out of work* give these particulars for last employer.

If *employing paid persons* for purposes of the principal business write "employer."

If *working on own account* and not employing paid persons for purposes of business write "own account."

NOTE—For domestic servants and others in private personal service, write "private."

It is necessary to include Question L "Employer and Employer's business" in the above statement in order to understand the basis on which the classification according to occupations is made.

At the stage of compilation preparatory to publication when the figures for the whole country were put together, it became obviously desirable to sub-divide a number of the occupations on an industrial basis. For example, "shopkeepers" are shown under their principal trading groups, "clerks" are sub-divided in a similar manner. Where the description "labourer" was the only information given in the answer to Question K, regard was had to the particulars shown in reply to Question L regarding "Employer's Business" in order to identify the exact nature of the occupation concerned. Details of the numbers following the principal occupations within each industry are published in Volume VII—Industries.

It should be noted that only the principal occupation was recorded in respect of each individual on the Census Schedule. As a result the numbers of farmers returned at the Census was smaller than the actual number of persons owning and farming land in the country. Large numbers of persons holding small farms work, for instance, as labourers on larger farms or for local authorities, etc. In describing themselves on the Census schedule such persons would properly return their occupation as "agricultural labourer" in the first case and as "local authority labourer" in the second if such was their principal occupation. Other persons holding land but following as their principal occupation pursuits other than farming described themselves not as farmers but as "shopkeepers," "publicans," "medical doctors," "auctioneers" etc. Accordingly the numbers ascertained at the Census for any particular occupation would be smaller than the number actually following that occupation whether as a principal or subsidiary occupation.

As the figures for each occupation include all persons described on the Census Schedules as following that occupation, the figures under each occupational heading include persons who at the date of the Census were unemployed as well as those employed. Similarly persons temporarily confined to hospitals and other institutions and persons temporarily resident in this country are included. Where a person was described as "Retired" from an occupation, such person was not included under the occupation stated. The "retired" persons for all occupations were grouped together and shown under one general heading "Retired from gainful occupations" at the end of the lists of occupations in Tables 2, 5, 7 and 8 with the other categories of persons regarded as "not gainfully occupied."

As in the case of previous Censuses, special attention was paid to the occupational inquiry and the instructions issued to each householder contained detailed directions together with examples as an aid to the correct completion of this part of the Schedule. There was a change in the minimum age of persons classified by occupation from 12 years in 1926 to 14 years in 1936 and the latter has been continued in the 1946 Census.

The number of persons shown as following a particular occupation in any district represents the number living in that district at Census night and not the persons engaged in that occupation in that district.

Particulars of population in each occupation classified by ages, conjugal condition, Irish language and the Gaeltacht, industries, industrial status, etc., will be found in the volumes issued under these subjects.

A new feature introduced in this volume is the classification of occupation by the Rateable Valuation (R.V.) of Agricultural Holding. On each schedule was stated the Rateable Valuation (R.V.) of all agricultural holdings (if any) situated

in the State, of which persons resident in the household to which the schedule referred were rated occupiers. Tables 14A and 14B in this volume show for gainfully occupied males and females the principal occupations and occupational groups classified by Rateable Valuation (R.V.). It will of course be understood that the valuation entered on each schedule was the total valuation of all agricultural holdings owned by normal residents in the household and that a large proportion of urban dwellers were in the category "No statement, nil and under 1 acre."

Tables (12A, 12 (a), 12B, 13A, 13B) relating to occupations classified by birth-places and religions, have been included in the present Volume II. instead of Volume III as at previous Censuses.

Since 1936 changes in boundaries have been recorded in respect of Dublin City: to which has been added the former Urban District of Howth and a small section of Dublin County in the Crumlin area. Extensions of boundaries have also been made in the case of Waterford County Borough and Dundalk Urban-District. The occupational statistics for 1946 shown in this volume for the foregoing areas relate to the areas as existing on 12th May, 1946.

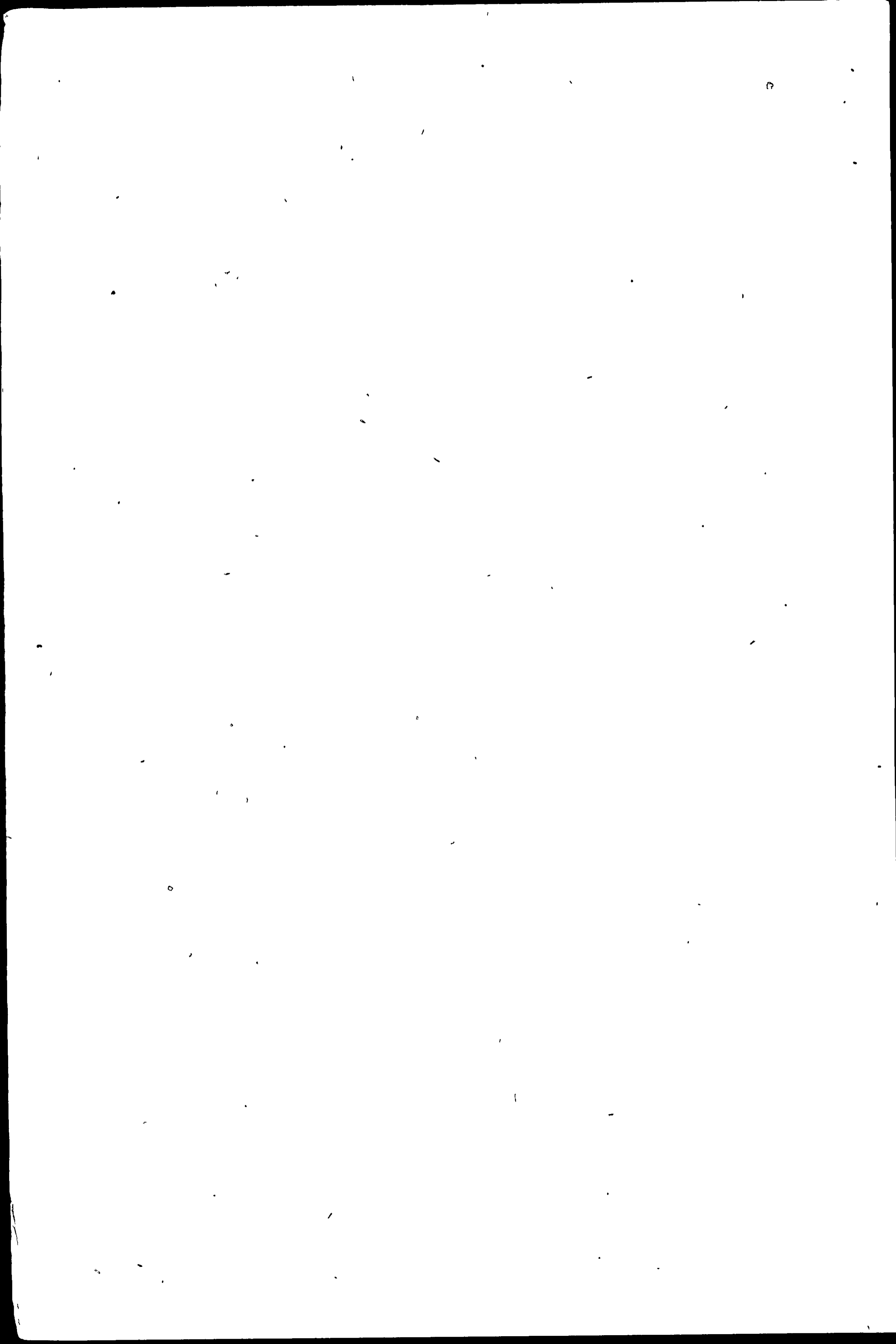

TABLES

TABLE 1A:—NUMBERS OF PERSONS IN EACH OCCUPATIONAL GROUP.

	DESCRIPTION OF OCCUPATIONAL GROUP	- TOTAL ∇		MALES		FEMALES	
		1936	1946	1936	1946	1936	1946
I.	AGRICULTURAL OCCUPATIONS	643,965	593,653	537,242	512,127	106,723	81,526
	A.—FARMERS AND RELATIVES ASSISTING	503,309	453,358	397,700	373,274	105,609	80,084
	B.—OTHER AGRICULTURAL OCCUPATIONS	140,656	140,295	139,542	138,853	1,114	1,442
II.	FISHERMEN	4,385	3,647	4,374	3,643	11	4
III.	MINING AND QUARRYING OCCUPATIONS	3,042	3,129	3,037	3,113	5	16
IV.	OTHER PRODUCERS, MAKERS AND REPAIRERS	196,104	187,621	159,572	152,369	36,532	35,252
	A.—MAKERS OF FOODS, DRINKS AND TOBACCO	14,826	16,256	11,041	12,644	3,785	3,612
	1.—Makers of Foods	12,901	14,353	9,952	11,520	2,949	2,833
	2.—Makers of Drinks	807	891	773	859	34	32
	3.—Makers of Tobacco	1,118	1,012	316	265	802	747
	B.—TEXTILE WORKERS	7,889	9,028	2,670	3,791	5,219	5,237
	C.—MAKERS OF APPAREL AND TEXTILE GOODS	37,378	34,218	14,965	13,545	22,413	20,673
	D.—WORKERS IN HIDES AND SKINS AND MAKERS OF LEATHER GOODS (NOT BOOTS AND SHOES)	1,897	2,299	1,611	1,757	286	542
	E.—WORKERS IN WOOD AND FURNITURE	24,456	21,794	23,680	21,137	776	657
	F.—METAL WORKERS	26,328	27,617	25,904	27,127	424	490
	G.—ELECTRICAL APPARATUS MAKERS AND FITTERS	4,123	4,828	3,990	4,683	133	145
	H.—WORKERS IN CHEMICAL PROCESSES; MAKERS OF FERTILISERS, SOAP, PAINTS, ETC.	713	615	589	484	124	131
	I.—WORKERS IN AND MAKERS OF PAPER AND CARDBOARD, PRINTERS, BOOKBINDERS, ETC.	6,602	6,734	4,137	4,250	2,465	2,484
	J.—BUILDERS, BRICKLAYERS, STONE AND SLATE CUTTERS AND CONTRACTORS	62,014	54,024	61,996	53,966	18	58
	K.—PAINTERS AND DECORATORS	5,517	5,225	5,462	5,158	55	67
	L.—OTHER PRODUCERS, MAKERS AND REPAIRERS	4,361	4,983	3,527	3,827	834	1,158
I-IV.	TOTAL PRODUCERS, MAKERS AND REPAIRERS	847,496	788,050	704,225	671,252	143,271	116,798
V.	WORKERS IN TRANSPORT AND COMMUNICATION	69,043	59,179	67,048	57,837	1,995	1,342
	A.—RAILWAY WORKERS	7,545	8,212	7,377	8,043	168	169
	B.—ROAD TRANSPORT WORKERS	28,883	24,574	28,772	24,430	111	144
	C.—WATER TRANSPORT WORKERS	10,403	7,112	10,369	7,077	34	35
	D.—AIR TRANSPORT WORKERS	†	332	†	321	†	11
	E.—OTHER TRANSPORT WORKERS	22,212	18,949	20,530	17,966	1,682	983
VI.	COMMERCIAL, FINANCE AND INSURANCE OCCUPATIONS	94,390	87,997	63,020	56,263	31,370	31,734
VII.	PERSONS IN PUBLIC ADMINISTRATION AND DEFENCE (EXCLUDING PROFESSIONAL MEN AND TYPISTS)	30,840	42,867	26,351	35,146	4,489	7,721
VIII.	PROFESSIONAL OCCUPATIONS (EXCLUDING CLERKS)	62,098	70,898	29,161	34,092	32,937	36,806
IX.	PERSONS IN PERSONAL SERVICE (INCLUDING HOTELS, ETC.)	128,912	122,835	19,961	20,934	108,951	101,901
	A.—DOMESTIC SERVANTS	88,584	80,504	2,482	1,982	86,102	78,522
	B.—OTHERS	40,328	42,331	17,479	18,952	22,849	23,379
X.	CLERKS (NOT CIVIL SERVICE OR LOCAL AUTHORITY) AND ALL TYPISTS	37,629	43,720	18,375	19,822	19,254	23,898
XI.	OTHER GAINFUL OCCUPATIONS	68,677	82,821	59,577	68,159	9,100	14,662
	A.—PERSONS EMPLOYED IN ENTERTAINMENTS AND SPORT	5,470	6,071	4,482	4,805	988	1,266
	B.—WAREHOUSEMEN AND ASSISTANTS	9,853	10,716	5,980	5,786	4,473	4,930
	C.—STATIONARY ENGINE DRIVERS	2,389	2,738	2,389	2,738	—	—
	D.—OTHERS	50,965	63,296	47,326	54,830	3,639	8,466
I-XI.	TOTAL OCCUPIED PERSONS, 14 YEARS AND OVER	1,339,085	1,298,367	987,718	963,505	351,367	334,862
XII.	UNOCCUPIED PERSONS, 14 YEARS AND OVER	866,434	884,982	145,597	138,482	720,837	746,500
I-XII	TOTAL PERSONS, 14 YEARS AND OVER	2,205,519	2,183,349	1,133,315	1,101,987	1,072,204	1,081,362
	TOTAL PERSONS, UNDER 14 YEARS OF AGE	762,901	771,758	387,139	392,890	375,762	378,868
	TOTAL POPULATION	2,968,420	2,955,107	1,520,454	1,494,877	1,447,966	1,460,230

† Comparative figures not available.

TABLE 1B.—NUMBERS OF PERSONS IN EACH OCCUPATIONAL GROUP PER 1,000 OCCUPIED.
(CALCULATED FROM TABLE 1A)

	DESCRIPTION OF OCCUPATIONAL GROUP.	TOTAL		MALES		FEMALES	
		1936	1946	1936	1946	1936	1946
I.	AGRICULTURAL OCCUPATIONS	480.9	457.2	543.9	531.5	303.7	243.5
	A.—FARMERS AND RELATIVES ASSISTING	375.9	349.2	402.6	387.4	300.5	239.2
	B.—OTHER AGRICULTURAL OCCUPATIONS	105.0	108.0	141.3	144.1	3.2	4.3
II.	FISHERMEN	3.3	2.8	4.4	3.8	0.0	0.0
III.	MINING AND QUARRYING OCCUPATIONS	2.3	2.4	3.1	3.2	0.0	0.0
IV.	OTHER PRODUCERS, MAKERS AND REPAIRERS	146.4	144.5	161.6	158.2	104.0	105.3
	A.—MAKERS OF FOODS, DRINKS AND TOBACCO	11.0	12.5	11.2	13.1	10.8	10.8
	1.—Makers of Foods	9.6	11.0	10.1	11.9	8.4	8.5
	2.—Makers of Drinks	0.6	0.7	0.8	0.9	0.7	0.7
	3.—Makers of Tobacco	0.8	0.8	0.3	0.3	2.3	2.2
	B.—TEXTILE WORKERS	5.9	6.9	2.7	3.9	14.8	15.6
	C.—MAKERS OF APPAREL AND TEXTILE GOODS	27.9	26.4	15.2	14.1	63.8	61.7
	D.—WORKERS IN HIDES AND SKINS AND MAKERS OF LEATHER GOODS (NOT BOOTS AND SHOES)	1.4	1.8	1.6	1.8	0.8	1.6
	E.—WORKERS IN WOOD AND FURNITURE	18.3	16.8	24.0	21.9	2.2	2.0
	F.—METAL WORKERS	19.7	21.3	26.2	28.2	1.2	1.5
	G.—ELECTRICAL APPARATUS MAKERS AND FITTERS	3.1	3.7	4.0	4.9	0.4	0.4
	H.—WORKERS IN CHEMICAL PROCESSES; MAKERS OF FERTILISERS, SOAP, PAINTS, ETC.	0.5	0.5	0.6	0.5	0.4	0.4
	I.—WORKERS IN AND MAKERS OF PAPER AND CARD- BOARD, PRINTERS, BOOKBINDERS, ETC.	4.9	5.2	4.2	4.4	7.0	7.4
	J.—BUILDERS, BRICKLAYERS, STONE AND SLATE CUTTERS AND CONTRACTORS	46.3	41.6	62.8	56.0	0.0	0.2
	K.—PAINTERS AND DECORATORS	4.1	4.0	5.5	5.4	0.2	0.2
	L.—OTHER PRODUCERS, MAKERS AND REPAIRERS	3.3	3.8	3.6	4.0	2.4	3.5
I.-IV.	TOTAL PRODUCERS, MAKERS AND REPAIRERS	632.9	606.9	713.0	696.7	407.7	348.8
V.	WORKERS IN TRANSPORT AND COMMUNICATION	51.5	45.6	67.9	60.0	5.7	4.0
	A.—RAILWAY WORKERS	5.6	6.3	7.5	8.4	0.5	0.5
	B.—ROAD TRANSPORT WORKERS	21.5	18.9	29.1	25.4	0.3	0.4
	C.—WATER TRANSPORT WORKERS	7.8	5.5	10.5	7.3	0.1	0.1
	D.—AIR TRANSPORT WORKERS	†	0.3	†	0.3	†	0.0
	E.—OTHER TRANSPORT WORKERS	16.6	14.6	20.8	18.6	4.8	3.0
VI.	COMMERCIAL, FINANCE AND INSURANCE OCCU- PATIONS	70.5	67.8	63.8	58.4	89.3	94.8
VII.	PERSONS IN PUBLIC ADMINISTRATION AND DE- FENCE (EXCLUDING PROFESSIONAL MEN AND TYPISTS)	23.0	33.0	26.7	36.5	12.8	23.0
VIII.	PROFESSIONAL OCCUPATIONS (EXCLUDING CLERKS) . .	46.4	54.6	29.5	35.4	93.7	109.9
IX.	PERSONS IN PERSONAL SERVICE (INCLUDING HOTELS, ETC.)	96.3	94.6	20.2	21.7	310.1	304.3
	A.—DOMESTIC SERVANTS	66.2	62.0	2.5	2.0	245.1	234.5
	B.—OTHERS	30.1	32.6	17.7	19.7	65.0	69.8
X.	CLERKS (NOT CIVIL SERVICE, OR LOCAL AUTHORITY) AND ALL TYPISTS	28.1	33.7	18.6	20.6	54.8	71.4
XI.	OTHER GAINFUL OCCUPATIONS	51.3	63.8	60.3	70.7	25.9	43.8
	A.—PERSONS EMPLOYED IN ENTERTAINMENTS AND SPORT	4.1	4.7	4.5	5.0	2.8	3.8
	B.—WAREHOUSEMEN AND ASSISTANTS	7.4	8.3	5.5	6.0	12.7	14.7
	C.—STATIONARY ENGINE DRIVERS	1.8	2.1	2.4	2.8	—	—
	D.—OTHERS	38.0	48.7	47.9	56.9	10.4	25.3
I.-XI.	TOTAL OCCUPIED PERSONS, 14 YEARS AND OVER	1,000	1,000	1,000	1,000	1,000	1,000

† Comparative figures not available.

TABLE 2.—OCCUPATIONS OF PERSONS, MALES AND FEMALES, IN 1946, WITH COMPARATIVE FIGURES FOR 1936.

Notes.

1. Unemployed persons and persons temporarily resident in Institutions, Hospitals, etc., are included in the figures for each occupation: Persons "retired" from occupations are grouped together and shown opposite the description "retired" from previous gainful occupations (not military or naval) and "persons described as having no occupation."

2. Two sets of Code Numbers appear in this table. The numbers in the first column refer to the code numbers used in the other tables of this volume and are the Irish numbers; the numbers in the second column headed E. and W. refer to the code numbers used in the "Classification of Occupations" published in connection with the Census of Population in England and Wales, 1931.

Code No.	Code Number E. and W.	OCCUPATION	Total Persons 1936	1946		
				Total Persons	Males	Females
		TOTAL POPULATION	2,968,420	2,955,107	1,494,877	1,460,230
		Under 14 years of age	762,901	771,758	392,890	378,868
		Age 14 years and over	2,205,519	2,183,349	1,101,987	1,081,362
		I.-XI.—Total Occupied aged 14 years and over	1,339,085	1,298,367	963,505	334,862
		XII.—Unoccupied and Retired aged 14 years and over	866,434	884,982	138,482	746,500
		I.—AGRICULTURAL OCCUPATIONS	643,965	593,653	512,127	81,526
001	011	Farmers	259,112	249,898	207,895	42,003
		on less than 1 acre	97	54	43	11
		on 1- 5 acres	10,002	6,635	4,863	1,772
		on 5-10 "	23,535	18,448	14,319	4,129
		on 10- 15 "	29,197	25,182	20,222	4,960
		on 15- 30 "	73,058	71,324	59,567	11,757
		on 30- 50 "	53,730	55,619	47,405	8,214
		on 50-100 "	43,140	45,283	38,322	6,961
		on 100-200 "	17,517	18,536	15,592	2,944
		on 200 acres and over	5,834	5,778	4,794	984
		on area not stated	3,002	3,039	2,768	271
002	012 (pt.)	Farmers' sons, sons-in-law, daughters, daughters-in-law, assisting on home farm	191,429	160,024	131,083	28,941
		on less than 1 acre	53	12	11	1
		on 1- 5 acres	5,700	2,760	2,127	633
		on 5- 10 "	14,476	8,391	6,669	1,722
		on 10- 15 "	19,354	13,213	10,683	2,530
		on 15- 30 "	52,980	43,357	35,505	7,852
		on 30- 50 "	42,039	38,422	31,580	6,842
		on 50-100 "	36,387	34,307	28,327	5,980
		on 100-200 "	15,251	14,498	12,004	2,494
		on 200 acres and over	4,505	4,285	3,533	752
		on area not stated	684	779	644	135
003	012 (pt.)	Farmers' brothers and sisters and other relatives assisting on home farm	52,768	43,436	34,296	9,140
		on less than 1 acre	6	3	3	—
		on 1- 5 acres	1,116	661	453	208
		on 5- 10 "	3,214	2,067	1,595	472
		on 10- 15 "	4,388	3,178	2,511	667
		on 15- 30 "	13,156	10,839	8,537	2,302
		on 30- 50 "	12,451	10,718	8,549	2,169
		on 50-100 "	12,107	10,323	8,185	2,138
		on 100-200 "	4,775	4,301	3,397	904
		on 200 acres and over	1,314	1,093	870	223
		on area not stated	241	253	196	57

TABLE 2 (contd.):—INDIVIDUAL OCCUPATIONS

Code No.	Code Number E. and W.	OCCUPATION	Total Persons 1936	1946		
				Total Persons	Males	Females
		I.—(contd)—AGRICULTURAL OCCUPATIONS				
		Total farmers and relatives assisting on home farm	503,309	453,358	373,274	80,084
		on less than 1 acre	156	69	57	12
		on 1- 5 acres	16,818	10,056	7,443	2,613
		on 5- 10 "	41,225	28,906	22,583	6,323
		on 10- 15 "	52,939	41,573	33,416	8,157
		on 15- 30 "	139,194	125,520	103,609	21,911
		on 30- 50 "	108,220	104,759	87,534	17,225
		on 50-100 "	91,634	89,913	74,834	15,079
		on 100-200 "	37,543	37,335	30,993	6,342
		on 200 acres and over	11,653	11,156	9,197	1,959
		on area not stated	3,927	4,071	3,608	463
004	010	Farm managers (so described)	369	220	205	15
005	015, 018	Farm foremen (so described)	1,683	2,136	2,112	24
006	031	Agricultural labourers, not living in	94,934	87,384	86,749	635
007	020, 023	Agricultural labourers, living in	32,900	26,428	26,250	178
008	013	Gardeners and nurserymen	7,278	7,045	6,915	130
009	030	Gardeners' labourers	964	694	664	30
010	016	Foresters and woodmen	1,526	2,566	2,559	7
011	038, 039, 017, 014	Other agricultural occupations (mainly local authority and other turf workers in 1946)	1,002	13,822	13,399	423
		Total paid agricultural employees	140,656	140,295	138,853	1,442
		Total farmers and family workers	503,309	453,358	373,274	80,084
		Total agricultural occupations	643,965	593,653	512,127	81,526
		II.—FISHERMEN	4,385	3,647	3,643	4
012	000	Fishermen	4,385	3,647	3,643	4
		III.—MINING AND QUARRYING OCCUPATIONS	3,042	3,129	3,113	16
		A.—COAL MINING OCCUPATIONS	789	1,682	1,672	10
013	(a)	Above ground (including employers, etc.)	58	119	109	10
014	(b)	Below ground	731	1,563	1,563	—
		B.—QUARRYING AND OTHER MINING OCCUPATIONS	2,253	1,447	1,441	6
015	(c)	Employers and superintending staff	208	90	89	1
016	(d)	Other workers	2,045	1,357	1,352	5
		IV.—OTHER INDUSTRIAL OCCUPATIONS	196,104	187,621	152,369	35,252
		IV. A.—Makers of foods, drinks and tobacco	14,826	16,256	12,644	3,612
		A. 1.—MAKERS OF FOODS	12,901	14,353	11,520	2,833
017	370	Employers and managers	1,677	1,736	1,604	132
		in creameries	712	767	763	4
		in grain mills	288	252	237	15
		in bread and flour confectionery factories	402	420	334	86
		in other food-making industries	275	297	270	27
018	371	Foremen and overlookers	403	303	224	79
019	373	Bakers, pastry cooks and biscuit makers	5,174	4,972	4,056	916
		in bread and flour confectionery factories	4,506	4,416	3,714	702
		in biscuit factories	458	234	142	92
		in other food-making industries	210	322	200	122

(a) Includes E. & W. Code Numbers 043 (pt.), 044 (pt.), 040, 041, 049.

(b) " " " 042, 043 (pt.), 044 (pt.), 047.

(c) " " " 050, 051, 060, 061.

(d) " " " 054, 056, 063, 069, 062, 064.

TABLE 2 (contd.)—INDIVIDUAL OCCUPATIONS

Code No.	Code Number E. and W.	OCCUPATION	Total Persons 1936	1946		
				Total Persons	Males	Females
		IV.—(contd.)—OTHER INDUSTRIAL OCCUPATIONS.				
		IV. A.—(contd.)—Makers of foods, drinks and tobacco				
		A. 1.—(contd.)—MAKERS OF FOODS				
020	372	Grain millers	952	765	756	9
021	(a)	Sugar, sweet and jam boilers, etc.	1,260	888	214	674
022	378 (pt.); 940 (pt.)	Creamery workers	1,095	1,257	964	293
023	376	Bacon curers	512	91	86	5
024	376, 378 (pt.)	Other skilled makers of foods	1,828	4,341	3,616	725
		in bacon curing	757	742	420	322
		in other food making industries	1,071	3,599	3,196	403
		A. 2.—MAKERS OF DRINKS	807	891	859	32
025	380; 390	Employers and managers	178	144	138	6
		in breweries	42	34	34	—
		in mineral and aerated water factories	80	52	50	2
		in others	56	58	54	4
026	381; 391	Foremen and overlookers	164	182	176	6
027	382	Maltsters	209	232	232	—
028	388 (pt.); 398, 383; 385	Other skilled makers of drinks	256	333	313	20
		in breweries	100	140	140	—
		in mineral and aerated water factories	56	43	36	7
		in others	100	150	137	13
		A. 3.—MAKERS OF TOBACCO AND SNUFF	1,118	1,012	265	747
029	400; 401; 408	Skilled workers (including superintending staff)	1,118	1,012	265	747
		IV. B.—Textile workers	7,889	9,028	3,791	5,237
030	300	Employers and managers	219	276	247	29
031	301-306; 309	Foremen and overlookers	209	253	188	65
032	312, 332 (pt.)	Breakers and scutchers	226	1,062	1,024	38
033	315	Spinners, piecers and carders	477	893	379	514
034	317 (pt.), 318	Winders and warpers	654	539	81	458
035	320 (pt.)	Weavers—hand, power and automatic	1,853	1,596	569	1,027
036	322-323	Knitters and hosiery frame minders	2,218	2,020	273	1,747
037	338 (pt.)	Hand lace workers	94	48	2	46
038	326 (pt.)	Lookers and examiners	488	292	13	279
039	328, 331 (pt.)	Dyers and assistants	146	139	125	14
040	329	Scourers and finishers	382	251	125	126
041	(b)	Carpet workers	86	86	40	46
042	(c)	Other skilled textile workers	837	1,573	725	848
		IV. C.—Makers of apparel and textile goods.	37,378	34,218	13,545	20,673
043	340	Employers and managers	1,260	1,354	1,093	261
		in tailoring, dressmaking, etc.	837	658	478	180
		in boot and shoe making	228	318	305	13
		in other industries	195	378	310	68
044	341	Foremen and overlookers	361	318	147	171
045	352-354; 355	Boot and shoe makers	8,644	8,500	6,701	1,799
046	342-343	Tailors' cutters	684	601	386	215
047	344	Tailors, and tailors' machinists	9,867	8,812	4,579	4,233
048	345	Dressmakers	8,966	6,635	34	6,601
049	360	Sewers and sewing machinists (not elsewhere enumerated)	5,069	5,404	186	5,218
050	348	Milliners	470	244	—	244
051	347	Embroiderers and embroidery machinists	331	141	9	132
052	358, 359	Sack and other canvas goods makers	419	307	37	270
053	(d)	Other skilled workers	1,307	1,902	373	1,529

(a) Includes E. & W. Code Numbers 374 (pt.), 375, 378 (pt.).

(b) " " " " pt. of 317, 320, 326, 331.

(c) " " " " 310-311, 314, 319, 325, 330, 391 (pt.), 337, 388 (pt.)

(d) " " " " 346, 349-51, 356-57, 368.

TABLE 2 (contd.):—INDIVIDUAL OCCUPATIONS

Code No.	Code Number E. and W.	OCCUPATION	Total Persons 1936	1946		
				Total Persons	Males	Females
		IV.—(contd.)—OTHER INDUSTRIAL OCCUPATIONS				
		IV. D.—Workers in hides, skins and leather (not boots and shoes)	1,897	2,299	1,757	542
		1.—WORKERS IN HIDES AND SKINS				
054	283-284	Tanners	503	765	519	246
055	(a)	Other skilled workers (including employers)	152	194	146	48
			351	571	373	198
		2.—MAKERS OF LEATHER GOODS (NOT BOOTS AND SHOES)				
056	290	Employers and managers	1,394	1,534	1,238	296
057	294	Saddlers	99	132	125	7
058	(b)	Other skilled workers	1,091	1,009	1,009	—
			204	393	104	289
		IV. E.—Workers in wood and furniture	24,456	21,794	21,137	657
059	410; 430	Employers and managers	621	657	642	15
		in general and jobbing carpentry	195	221	220	1
		in saw mills and joinery works	113	144	140	4
		in cabinet and furniture making and upholstery	145	126	122	4
		others	168	166	160	6
060	411; 431	Foremen and overlookers	243	160	158	2
061	414	Carpenters	15,721	14,146	14,126	20
		in general and jobbing carpentry	†	7,045	7,035	10
		in building, contracting, and works of construction (not local authority)	†	3,604	3,601	3
		others	†	3,497	3,490	7
062	415; 423	Cartwrights, wheelwrights, coachbuilders	1,410	1,153	1,153	—
063	419; 425 (pt.)	Sawyers, wood turners	782	1,163	1,157	6
064	425 (pt.)	Woodworking machinists	741	647	630	17
065	416	Coopers	707	541	541	—
066	412	Basket makers	217	232	224	8
067	420	Boat and barge builders (wood)	243	194	194	—
068	413	Cabinet makers	1,301	920	918	2
069	438	Upholsterers and coach trimmers	974	686	512	174
070	417	Packing case makers	342	208	167	41
071	503	French polishers	618	498	212	286
072	(c)	Other skilled workers	536	589	503	86
		IV. F.—Metal workers	26,328	27,617	27,127	490
073	130	Employers and managers	860	952	938	14
		in shoe forging	348	403	400	3
		in motor engineering	99	68	67	1
		in plumbing, heating and lighting	107	107	107	—
		others	306	374	364	10
074	134; 136; 139	Foremen and overlookers	245	231	221	10
075	160	Smiths	5,521	4,978	4,978	—
		in shoe forging and smiths' shops	†	4,297	4,297	—
		other industries	†	681	681	—
076	(d)	Foundry workers	1,220	1,226	1,226	—
077	187	Motor mechanics	5,231	5,414	5,409	5
078	184	Cycle mechanics	689	968	966	2
079	185-186	Mechanics (so returned)	2,047	2,402	2,383	19
080	180; 182	Fitters	2,675	3,758	3,752	6
081	183	Fitters' labourers	527	501	501	—
082	204; 215	Plumbers	2,325	1,998	1,998	—
083	216	Plumbers' labourers	453	201	201	—
084	225	Tinsmiths and sheet metal workers	1,335	1,486	1,413	73
085	170	Machine tool workers	455	311	278	33
086	192	Boilermakers and shipwrights	505	515	515	—

† Comparative figures not available.

(a) Includes E. & W. Code Numbers 281, 282, 285; 288, 280.

(b) " " " 291-293, 295; 298.

(c) " " " 418; 421; 422; 424; 428; 430; 433.

(d) " " " 150; 156; 158; 159.

TABLE 2 (contd.):—INDIVIDUAL OCCUPATIONS

Code No.	Code Number E. and W.	OCCUPATION	Total Persons 1936	1946		
				Total Persons	Males	Females
		IV.—(contd.)—OTHER INDUSTRIAL OCCUPATIONS				
		IV. F.—(contd.)—Metal workers				
087	193	Boilermakers' and shipwrights' labourers	220	147	147	—
088	194	Brass finishers and brass turners	224	322	310	12
089	212; 227	Welders	153	372	345	27
090	228; 229	Wire goods makers	172	123	105	18
091	189	Mechanics' labourers	108	138	138	—
092	219	Riveters' labourers	36	34	34	—
093	(a)	Other skilled metal workers'	1,327	1,540	1,269	271
		IV. G.—Electrical apparatus makers and fitters	4,123	4,828	4,683	145
094	261	Electrical fitters and wiremen	3,214	3,399	3,380	19
095	(b)	Other skilled workers (including superintending staff)	909	1,429	1,303	126
		IV. H.—Workers in chemical processes; makers of fertilisers, soap, paint, etc.	713	615	484	131
096	(c)	Skilled workers	713	615	484	131
		in making of fertilisers	101	70	68	2
		in making of chemicals and drugs	101	111	86	25
		in making of soap, candles and glycerine	165	112	79	33
		in making of paints, distempers, etc.	†	137	113	24
		in other industries	346	185	138	47
		IV. I.—Workers in and makers of paper and cardboard, printers, bookbinders, etc.	6,602	6,734	4,250	2,484
		1.—MAKERS OF PAPER AND CARDBOARD	115	297	223	74
097	440-442; 448	Skilled workers (including employers)	115	297	223	74
		2.—MAKERS OF STATIONERY, ETC.	1,507	1,194	278	916
098	454	Cardboard box makers	917	859	123	736
099	453	Envelope and paper bag makers	346	98	7	91
100	450-452; 458	Other skilled workers	244	237	148	89
		3.—PRINTERS, BOOKBINDERS AND PHOTOGRAPHERS	4,980	5,243	3,749	1,494
101	460-461	Employers, managers and foremen	405	413	369	44
102	462-463; 470	Compositors and printers (so returned)	2,161	2,476	2,164	312
103	468	Printing machine setters and minders	432	257	156	101
104	469	Machine assistants	535	330	108	222
105	464-465	Process engravers and electrotypers	192	196	191	5
106	466	Photographers	368	467	272	195
107	455	Bookbinders	488	491	223	268
108	(d)	Other skilled workers	399	613	266	347
		IV. J.—Builders, bricklayers, stone and slate cutters and contractors	62,014	54,024	53,966	58
109	480	Employers and managers	1,959	1,643	1,636	7
110	481; 482	Foremen and overlookers	2,600	2,556	2,549	7
111	498 (pt.)	Builders (so returned)	913	602	600	2
112	484	Bricklayers	1,241	1,060	1,060	—
113	490	Masons	3,990	2,662	2,662	—
114	486	Plasterers	2,479	2,197	2,197	—
115	489	Slaters and tilers	404	266	266	—
116	488	Glaziers	122	126	126	—

† Comparative figures not available.

(a) Includes E. & W. Code Numbers 140; 142; 144; 149; 196; 197, 200; 205-7, 218; 226; 190; 191; 195; 198; 199, 201-203; 208-211; 213-214; 217; 220-224; 238.

(b) " " " 250; 251; 252-260; 268-269.

(c) " " " 110; 113; 118; 120; 122; 128.

(d) " " " 467; 471; 473; 475; 478.

TABLE 2 (contd.):—INDIVIDUAL OCCUPATIONS

Code No.	Code Number E. and W.	OCCUPATION	Total Persons 1936	1946		
				Total Persons	Males	Females
		IV.—(contd.)—OTHER INDUSTRIAL OCCUPATIONS				
		IV. J.—(contd.)—Builders, bricklayers, stone and slate cutters and contractors				
117	(a)	Builders' labourers	19,959	13,610	13,610	—
118	493	Platelayers	1,929	1,539	1,539	—
119	499 (pt)	Contractors' labourers, navvies employed by local authorities	25,660	27,058	27,058	—
		employed in building, contracting and works of construction	22,101	25,207	25,207	—
		employed by railways	2,209	1,107	1,107	—
		employed in other industries and services	331	252	252	—
120	(b)	Other skilled workers	1,019	492	492	—
			758	705	663	42
		IV. K.—Painters and decorators.	5,517	5,225	5,158	67
121	500-501	Employers, managers and foremen	284	279	275	4
122	518 (pt)	Painters and decorators (house, ship and general)	4,467	4,362	4,329	33
123	518 (pt)	Painters of vehicles	634	476	472	4
124	(c)	Other skilled workers	132	108	82	26
		IV. L.—Other producers, makers and repairers	4,361	4,983	3,827	1,156
125	270-273, 278	Watch and clock makers and repairers (skilled)	600	687	656	31
126	240-248	Workers in precious metals and electroplate (skilled)	185	238	211	27
127	(d)	Makers of bricks and earthenware (skilled)	909	629	459	170
128	(e)	Pottery workers	361	334	191	143
129	100-105	Other skilled workers	548	295	268	27
130	543	Makers of glass and glassware (skilled)	307	367	315	52
131	582	Brush makers	374	418	194	224
132	(f)	Dental mechanics	217	261	254	7
		Other skilled workers	1,769	2,383	1,738	645
		in gas works	317	296	294	2
		in other industries	1,452	2,087	1,444	643
		V.—TRANSPORT AND COMMUNICATION	69,043	59,179	57,837	1,342
		A.—RAILWAY WORKERS	7,545	8,212	8,043	169
133	590	Station masters and railway officials (not clerks)	783	654	645	9
134	591; 592	Locomotive engine drivers	844	1,048	1,048	—
135	593	Firemen	824	894	894	—
136	594	Cleaners	364	512	512	—
137	595	Guards	395	380	380	—
138	596	Signalmen	593	566	566	—
139	597	Shunters and level crossing keepers	462	465	354	111
140	598	Ticket collectors	166	112	108	4
141	599	Porters	1,981	1,987	1,987	—
142		Checkers (not ticket checkers)	348	411	411	—
143	609	Other railway servants (not elsewhere enumerated)	785	1,183	1,138	45
		B.—ROAD TRANSPORT WORKERS	28,883	24,574	24,430	144
144	610 (pt)	Proprietors and managers	1,382	1,467	1,421	46
	611-613	of motor garages	537	810	789	21
		of cartage and haulage firms	449	438	421	17
		of livery stables and hiring establishments	339	160	153	7
		others	57	59	58	1

(a) Includes E. & W. Code Numbers 483; 485; 487; 491.

(b) " " " 492; 494; 495; 498.

(c) " " " 502; 504; 505; 508; 518 (pt.).

(d) " " " 094; 095; 506; 507.

(e) " " " 090-3, 096, 098.

(f) " " " 080-082, 088; 070; 071; 078 (pt.); 905 (pt.); 907 (pt.); 911 (pt.); 959; 520-523; 528; 530, 531, 538-542; 548; 550-553; 558-562, 568-572, 578, 580, 581, 583, 588.

TABLE 2 (contd.):—INDIVIDUAL OCCUPATIONS

Code No.	Code Number E. and W.	OCCUPATION	Total Persons 1936	1946		
				Total Persons	Males	Females
V. (contd.)—TRANSPORT AND COMMUNICATION						
B.—(contd.)—ROAD TRANSPORT WORKERS						
145	(a)	Inspectors and foremen	259	333	333	—
146	617; 618	Drivers of motor vehicles (including bus drivers)	14,709	15,413	15,359	54
147	615	Drivers of passenger vehicles (horse)	400	200	200	—
148	616	Drivers of lorries, vans, etc. (horse)	7,061	4,826	4,812	14
149	619	Tram drivers	529	119	119	—
150	621	Tram and bus conductors	1,756	1,450	1,425	25
151	622 (pt.)	Grooms	1,703	659	659	—
152	620; 629	Other road transport workers (not elsewhere enumerated)	1,084	107	102	5
C.—WATER TRANSPORT WORKERS						
153	630, 640	Ship owners and agents	162	152	150	2
154	631; 632	Harbour officials and stevedores	190	136	135	1
155	633-634	Navigating and engineering officers	678	473	473	—
156	635 (pt.)	Petty officers, scamen, and deck-hands	1,348	1,274	1,274	—
157	637	Firemen and donkeymen	467	258	258	—
158	638	Pursers, stewards and domestic staff	212	172	162	10
159	639	Bargemen and boatmen	582	505	498	7
160	635 (pt.); 649 (pt.)	Lighthousemen and crews of light-ships	281	205	205	—
161	645	Dock labourers	5,519	3,705	3,705	—
162	641-644; 649 (pt.)	Other water transport workers (not elsewhere enumerated)	964	232	217	15
D.—AIR TRANSPORT WORKERS						
163	650 (pt.)	Employers, managers, officials	†	58	56	2
164	652 (pt.)	Pilots and navigators	†	44	44	—
165	654 (pt.)	Aircraft radio operators	†	50	50	—
166	650 (pt.)	Aircraft engineers	†	83	83	—
167	669 (pt.)	Other air transport workers	†	97	88	9
E.—OTHER WORKERS IN TRANSPORT AND COMMUNICATION						
168	653	Postmen and sorters	6,924	5,494	5,445	49
169	655	Telegraph operators	144	132	73	59
170	656	Telephone operators	447	848	187	661
171	636; 654	Wireless operators	81	300	300	—
172	658	Messengers	10,420	9,246	9,072	174
		in grocery and provision stores	1,935	1,632	1,618	14
		Post office messengers	406	542	528	14
		in other central government departments	306	317	317	—
		in general drapery stores	581	398	388	10
		Butchers' messengers	849	1,001	997	4
		Chemists' messengers	506	435	426	9
		Publicans' messengers	304	341	341	—
		in paper and stationery shops	427	238	223	15
		other messengers	5,106	4,342	4,234	108
173	659	Porters (not elsewhere enumerated)	4,054	2,798	2,781	17
		in hotels	†	141	141	—
		in public houses	749	569	569	—
		in grocery and provision stores	586	267	264	3
		in banks	399	363	363	—
		in spirit and wine stores	151	115	115	—
		in general drapery stores	291	124	124	—
		in butchers' shops	320	201	200	1
		other porters	1,558	1,018	1,005	13
174	(b)	Other workers (not elsewhere enumerated)	142	131	108	23

† Comparative figures not available.

(a) Includes E. & W. Code Numbers 610 (pt.); 614; 622 (pt.).

(b) " " " " 650 (pt.); 651; 652, 657; 669.

TABLE 2 (contd.):—INDIVIDUAL OCCUPATIONS

Code No.	Code Number E. and W.	OCCUPATION	Total Persons 1936	1946		
				Total Persons	Males	Females
		VI.—COMMERCIAL, FINANCE AND INSURANCE OCCUPATIONS	94,390	87,997	56,263	31,734
175	670-686; 689; 630	Cattle and sheep dealers	1,842	2,058	2,055	3
176		Pig dealers	449	312	309	3
177		Horse dealers	302	438	432	6
178		Shopkeepers and managers of retail and wholesale businesses (not publicans)	30,865	30,496	21,107	9,389
		of grocery and provision stores	7,173	6,911	4,400	2,511
		of bakers' shops (bread and cakes)	†	441	189	252
		of general drapery stores	3,195	3,122	1,967	1,155
		of sweet shops	2,219	1,833	571	1,262
		of butchers' shops	2,273	2,170	2,024	146
		of vegetable and fruit shops	1,166	1,052	605	447
		of hardware shops	944	885	789	96
		of chemists' shops	852	913	751	162
		of paper and stationery shops	485	637	300	337
		dealing in milk and dairy products	1,138	991	755	236
		dealing in eggs and live poultry	583	626	591	35
	dealing in fish and dead poultry	506	382	319	63	
	dealing in fuel	740	1,129	1,110	19	
	dealing in cycles and motors	†	504	485	19	
	tobacconists (not elsewhere enumerated)	629	577	286	291	
	departmental stores	1,161	1,085	901	184	
	other and undefined trading	7,801	7,238	5,064	2,174	
179	700-717; 719 (pt.)	Shop assistants and salesmen (not bar attendants)	41,749	39,026	17,576	21,450
		in grocery and provision stores	9,922	9,897	5,166	4,731
		in bread and cake shops	†	1,278	169	1,109
		in general drapery stores	10,340	9,352	3,505	5,847
		in departmental stores	2,059	1,780	657	1,123
		in butchers' shops	2,973	1,180	748	432
		in hardware shops	2,182	1,977	1,505	472
		in chemists' shops	1,512	1,885	1,062	823
		in paper and stationery shops	1,013	1,020	199	821
		in boot and shoe shops	950	826	337	489
		in vegetable and fruit shops	878	747	197	550
		in tobacconists' shops (not elsewhere enumerated)	724	623	125	498
		in sweet shops	800	773	97	676
		dealing in cycles and motors	335	241	195	46
		dealing in milk and dairy products	848	765	263	502
		in other and undefined trading	7,213	6,682	3,351	3,331
180	691	Buyers	674	692	586	106
181	690	Agents and factors	1,442	1,100	1,045	55
182	692	Commercial travellers	3,667	3,304	3,215	89
183	693; 720	Van salesmen and canvassers	3,270	2,754	2,723	31
		for bread and flour confectionery	1,494	1,263	1,257	6
		for milk and dairy products	732	704	689	15
		for other goods	1,044	787	777	10
184	721	Hawkers	1,916	743	509	234
185	722	Newspaper sellers	635	354	326	28
186	731	Bank officials (not clerks)	1,300	963	937	26
187	734	Insurance officials (not clerks)	867	926	899	27
188	735	Insurance canvassers and agents	3,674	2,994	2,871	123
189	736	Auctioneers and valuers	576	566	551	15
190	737	Pawnbrokers and moneylenders	131	143	124	19
191	(a)	Interviewers and demonstrators	88	51	19	32
192	(b)	Other commercial finance and insurance occupations	943	1,077	979	98
		VII.—PERSONS ENGAGED IN PUBLIC ADMINISTRATION AND DEFENCE (excluding professional men and typists)	30,840	42,867	35,146	7,721
193	(c)	Civil service officials and clerks	12,788	16,942	10,329	6,613
194	(d)	Local authority officials and clerks	3,287	3,712	2,988	724

† Comparative figures not available.

(a) Includes E. & W. Code Numbers 700-717; 719 (pt.).

(b) " " " 723-729; 732-733; 739.

(c) " " " 882 (pt.); 883 (pt.); 889 (pt.); 650 (pt.); 740; 741 (pt.).

(d) " " " 742-743; 882 (pt.); 883 (pt.); 889 (pt.).

TABLE 2 (contd.).—INDIVIDUAL OCCUPATIONS

Code No.	Code Number E. and W.	OCCUPATION	Total Persons 1936	1946		
				Total Persons	Males	Females
VII.—(contd.)—PERSONS ENGAGED IN PUBLIC ADMINISTRATION AND DEFENCE (excluding professional men and typists)						
195	750	Civic guard—above rank of sergeant	252	261	261	—
196	751	Civic guard—sergeants and inferiors	7,104	7,125	7,120	5
197	762; 764	Army—commissioned officers	641	1,849	1,832	17
198	763; 765	Army—others	6,336	11,535	11,401	134
199	741 (pt.)	Prison warders, wardresses	238	232	199	33
200	760-761	Other public administration and defence	194	1,211	1,016	195
VIII.—PROFESSIONAL OCCUPATIONS (excluding clerical staff)						
			62,098	70,898	34,092	36,806
201	770-772 (pt.)	Professed clergymen and nuns	15,132	18,256	6,139	12,117
		Catholics	14,179	17,308	5,222	12,086
		Protestant Episcopalians	722	717	686	31
		Presbyterians	111	94	94	—
		Methodists	92	93	93	—
		Jews	11	13	13	—
		Baptists	6	5	5	—
		Others	11	26	26	—
202	770-772	Christian brothers and other monks	1,216	1,458	1,458	—
203	(pt.)	Lay brothers and lay sisters in religion	1,067	650	490	160
204		Theological students	3,987	3,991	3,398	593
		Catholics	3,821	3,812	3,223	589
		Others	166	179	175	4
205	773	Itinerant preachers (Salvation Army, etc.)	88	70	37	33
206	774	Church and cemetery officials	885	744	605	139
207	780	Barristers	360	384	369	15
208	781	Solicitors	1,399	1,465	1,410	55
209	790	Medical doctors	1,953	2,674	2,244	430
210	791	Dentists	512	536	497	39
211	792	Veterinary surgeons	271	380	348	32
212	793	Midwives	1,621	1,079	—	1,079
213	794	Sick nurses	5,534	8,874	171	8,703
214	795	Mental attendants	2,621	2,985	1,603	1,382
215	799	Masseurs	256	433	203	230
216	800	Teachers (not music teachers)	16,417	14,850	5,769	9,081
217	801	Teachers of music	811	626	111	515
218	813	Architects	279	380	356	24
219	810-812; 814	Civil engineers and surveyors	1,047	1,765	1,750	15
220	815	Accountants	673	1,414	1,336	78
221	816	Analytical chemists	145	367	296	71
222	818	Professional students and articled clerks (not elsewhere enumerated)	4,039	5,399	4,059	1,340
		Medical students	2,137	2,886	2,085	801
		Law students	375	340	287	53
		Engineering students	292	828	791	37
		Teachers in training	768	353	145	208
		Others	467	992	751	241
223	820	Journalists and authors	786	797	696	101
224	821	Librarians and assistants	259	291	109	182
225	(a)	Other professional occupations	740	1,030	638	392
IX.—PERSONS ENGAGED IN PERSONAL SERVICE (including institutions, hotels, etc.)						
			128,912	122,835	20,934	101,901
226	850	Domestic servants—living in	66,706	51,993	1,142	50,851
227		Domestic servants—living out	21,878	28,511	840	27,671
228	860	Gamekeepers	463	306	297	9
229	(b)	Hotel, restaurant, and boardinghouse-keepers	6,354	4,966	1,118	3,848
230	864 (pt.)	Publicans	8,012	7,337	4,764	2,573
231	865	Bar attendants	6,708	7,604	4,605	2,999
232	866	Waiters and waitresses	3,098	5,134	932	4,202
233	870	Laundry workers	4,430	4,131	290	3,841
234	872	Hairdressers	3,452	3,677	1,837	1,840

(a) Includes E. & W. Code Numbers 309 (pt.), 324 (pt.), 824; 825, 829, 817, 819; 822; 823.

(b) " " " 861-862, 864 (pt.).

TABLE 2 (contd.):—INDIVIDUAL OCCUPATIONS

Code No.	Code Number E. and W.	OCCUPATION	Total Persons 1936	1946		
				Total Persons	Males	Females
		IX.—(contd.)—PERSONS ENGAGED IN PERSONAL SERVICE (including institutions, hotels, etc.)				
235	873	Caretakers	1,766	1,764	1,316	448
236	874	Charwomen and office cleaners	2,609	2,543	214	2,329
237	876	Chimney sweeps	247	183	183	—
238	(a)	Others in personal service	3,189	4,686	3,396	1,290
		in hotels, restaurants and clubs	863	1,132	980	152
		in cinemas, theatres, etc	452	681	352	329
		in undertaking	176	190	174	16
		in other services	1,698	2,683	1,890	793
		X.—CLERKS (not civil service or local authority) AND ALL TYPISTS	37,629	43,720	19,822	23,898
239	880; 881	Heads of commercial sections of businesses	672	522	420	102
240	882	Draughtsmen	186	305	277	28
241	883 (pt.); } 889 (pt.) }	Clerks	30,405	35,242	19,029	16,213
		employed in the following industries—				
		Agriculture	†	114	37	77
		Fishing	†	14	9	5
		Mining and quarrying	†	64	47	17
		Food, drink and tobacco:				
		Brewing	629	632	428	204
		Other food, drink and tobacco	†	2,961	1,871	1,090
		Textiles and textile goods (not dress)	†	360	180	180
		Clothing (including boots and shoes)	†	748	218	530
		Skins, leather and leather goods (not boots or shoes)	†	67	52	15
		Wood and furniture	†	166	121	65
		Metals, machines and implements	†	567	319	218
		Construction of vehicles (including locomotives)	†	233	187	46
		Fertilisers, chemicals, paints, etc.	†	460	263	197
		Papermaking, stationery, printing	†	1,117	629	488
		Building, decorating and works of construction	†	546	362	184
		Bricks, pottery and glass	†	177	129	48
		Gas and electricity	†	792	663	129
		Other manufacturing industries	†	397	189	208
		Transport and communication:—				
		Railways	1,838	2,433	2,122	311
		Other transport	†	1,339	952	387
		Commerce and finance.—				
		trading in fuel	395	595	470	125
		trading in grocery and provisions	1,062	1,418	417	1,001
		trading in fresh meat	†	551	49	502
		trading in metals and metal goods	†	654	315	339
		trading in general drapery	1,070	1,009	338	671
		in banking	2,345	2,909	2,198	711
		in insurance	1,054	1,427	758	669
		Other commerce and finance	†	6,003	3,026	2,977
		Public administration and defence	†	310	216	94
		Professions —				
		Law	1,578	1,119	826	593
		Other professions	†	1,175	497	678
		Entertainments and sport	†	2,015	217	1,798
		Personal service (including hotels, etc)	†	1,245	193	1,052
		Other industries	†	1,325	721	604
242	884	Typists	6,366	7,651	96	7,555
		employed in legal work	911	1,002	8	994
		employed by central government	600	601	11	590
		employed in insurance	345	437	4	433
		employed in grocery and provision trade	104	143	2	141
		employed in hardware stores	139	168	2	166
		employed in drapery stores	†	174	1	173
		employed in accountancy	†	209	—	209
		Others	4,267	4,917	68	4,849

† Comparative figures not available.

(a) * Includes E. & W. Code Numbers 863; 867-869, 871; 875; 877-879.

TABLE 2 (contd.):—INDIVIDUAL OCCUPATIONS

Code No.	Code Number E. and W.	OCCUPATION	Total Persons 1936	1946		
				Total Persons	Males	Females
		XI.—OTHER GAINFUL OCCUPATIONS	68,677	82,821	68,159	14,662
		A.—PERSONS EMPLOYED IN ENTERTAINMENTS AND SPORT	5,470	6,071	4,805	1,266
243	830; 832-834	Proprietors and managers	383	528	471	57
244	835	Actors	328	513	257	256
245	836	Musicians	662	710	526	184
246	838	Racehorse trainers, jockeys and racing stable attendants	560	935	917	18
247	839	Bookmakers, etc.	1,620	1,509	1,016	493
248	831; 837; 849	Other occupations (not elsewhere enumerated)	1,917	1,876	1,618	258
		in cinemas, theatres, etc.	763	973	780	193
		in other entertainments and sport	1,154	903	838	65
		B.—WAREHOUSING, STOREKEEPERS AND PACKERS	9,853	10,716	5,786	4,930
249	890-891	Warehousemen and storekeepers	2,622	3,611	3,423	188
250	892-895; 899	Packers and other warehouse assistants employed in biscuit factories	7,231	7,105	2,363	4,742
		employed by dealers in eggs and live poultry	791	583	84	499
		employed in sugar, sweet and jam factories	670	301	147	154
		employed in tobacco factories	899	972	85	887
		employed in grocery and provision stores	435	416	88	328
		employed in manufacture of soap, candles and glycerine	221	198	81	117
		employed in grain milling	255	133	19	114
		employed in drug stores, etc. (trading)	211	173	137	36
		employed in manufacture of drugs and chemicals	292	290	82	208
		employed in laundries, etc.	†	309	71	238
		employed in manufacture of bread and flour confectionery	138	158	1	457
		employed in canning of foodstuffs	†	162	47	115
		employed in other industries	†	254	30	224
			3,319	3,156	1,491	1,665
		C.—STATIONARY ENGINE DRIVERS	2,389	2,738	2,738	—
251	(a)	Stationary engine drivers:—				
		in creameries	436	300	300	—
		employed by local authorities	146	309	309	—
		employed in breweries	117	125	125	—
		employed in other industries and services	1,690	2,004	2,004	—
		D.—OTHER AND UNDEFINED OCCUPATIONS	50,965	63,296	54,830	8,466
252	959 (pt.)	Drovers	697	658	658	—
253	912	Timekeepers and gatekeepers	549	523	451	72
254	913	Watchmen	753	924	924	—
255	(b)	Unskilled workers	47,300	60,280	52,023	8,257
		employed in the following industries.—				
		Agriculture, fishing, mining and quarrying	†	828	815	13
		Food, drink and tobacco:				
		Gram milling	2,160	2,172	2,126	46
		Brewing	1,830	2,062	2,054	8
		Sugar, sweets and jam making	1,216	1,813	1,081	732
		Mineral waters	†	712	599	113
		Bacon curing	598	643	410	233
		Other food, drink and tobacco	†	3,953	3,051	902
		Textiles, and textile goods (not dress):				
		Woollen and worsted manufacturing	†	1,063	581	482
		Other textiles	†	1,464	839	625
		Clothing (including boots and shoes):				
		Boot and shoe manufacturing	550	887	424	463
		Other clothing	†	886	262	624
		Skins, leather and leather goods (not boots or shoes):				
		Manufacturing of leather	†	693	622	71
		Other skins, leather and leather goods	†	285	226	59

† Comparative figures not available.

(a) Includes E. & W. Code Numbers 900-901; 903-904; 905 (pt.); 906; 907 (pt.); 908-909.

(b) " " " 332 (pt.); 384; 940 (pt.); 917; 920; 930.

TABLE 2 (contd.):—INDIVIDUAL OCCUPATIONS

Code No.	Code Number E. and W.	OCCUPATION	Total Persons 1936	1946		
				Total Persons	Males	Females
		XI.—(contd.)—OTHER GAINFUL OCCUPATIONS				
		D.—(contd.)—OTHER AND UNDEFINED OCCUPATIONS				
		Unskilled workers—(contd.) employed in the following industries.—				
		Wood and furniture.				
		Saw mills and joinery works	1,192	1,337	1,330	7
		Other wood and furniture	†	405	361	44
		Metals, machines and implements	†	1,821	1,277	544
		Construction of vehicles (including loco- motives).				
		Railway locomotives, carriages, omni- buses, etc.	†	685	684	1
		Other vehicle construction	†	474	470	4
		Fertilisers, chemicals, paints, etc.:				
		Fertilisers	656	712	698	14
		Other manufactures	†	903	570	333
		Papermaking, stationery, printing	†	1,245	617	628
		Building, decorating and works of con- struction:				
		Local authority	†	578	576	2
		Others	†	947	943	4
		Gas and electricity:				
		Gas	611	796	794	2
		Electricity	646	796	790	6
		Bricks, pottery and glass	†	1,639	1,421	218
		Other manufacturing industries	†	1,685	914	771
		Transport and communication:				
		Railways	1,966	2,551	2,540	11
		Cartage and haulage	†	931	929	2
		Other transport	†	1,584	1,540	44
		Commerce and finance:				
		Trading in fuel	1,739	2,551	2,544	7
		Trading in eggs and live poultry	†	739	451	285
		Trading in grocery and provisions	838	733	719	14
		Other commerce and finance	†	6,567	6,120	447
		Public administration and defence:				
		Central government	2,025	1,150	1,142	8
		Local authorities	†	2,990	2,962	28
		Professions	†	435	424	11
		Entertainments and sport	†	610	601	9
		Personal service (including hotels, etc.):				
		Public houses	856	770	762	8
		Other personal service	†	1,295	1,238	57
		Other industries	†	5,890	5,513	377
256	(a)	All other occupations	1,666	911	774	137
		XII.—PERSONS 14 YEARS AND OVER NOT GAINFULLY OCCUPIED	866,434	884,982	138,482	746,500
257	Y (pt.) X (pt.)	Retired from previous gainful occupations (not military or naval) and persons des- cribed as having no occupation	137,219†	161,874	82,827	79,047
258	Y (pt.)	Ex-officers and men of the army or navy (not otherwise described)	4,882	7,402	7,292	110
259	960 (pt.)	Students over 18 years of age (not else- where enumerated)	7,808	8,855	4,146	4,709
260	960 (pt.)	Persons described as being "at school"	71,040	67,880	30,425	37,455
261	X (pt.)	Persons described as "not yet at work"	55,632	22,190	9,485	12,705
262	X (pt.)	Persons engaged in "home duties"	553,477	590,817	1,356	589,461
263	X (pt.)	Persons 14 years of age and over in regard to whose occupation no evidence was given in the census schedule	36,376	25,964	2,951	23,013

† Comparative figures not available.

(a) Includes E. & W. Code Numbers 910, 918; 959 (pt.); 950

TABLE 3A:—TOTAL POPULATION BROADLY CLASSIFIED BY OCCUPATIONS
AND BY COUNTIES

COUNTY	PERSONS 14 YEARS OF AGE AND OVER									Total Under 14 Years of Age	TOTAL POPULA- TION
	AGRICULTURAL OCCUPATIONS			Other Pro- ducers, Makers and Re- pairers	Total Pro- ducers, Makers and Re- pairers	Others Gain- fully Occu- pied	Total Gain- fully Occupied	Total Unoc- cupied	Total 14 Years and over		
	Farmers and Rela- tives Assisting	Others	Total								
LEINSTER:	97,595	63,396	160,991	104,062	265,053	292,640	557,693	378,574	936,267	344,850	1,281,117
Carlow County	4,580	2,962	7,542	1,607	9,149	5,381	14,530	10,251	24,781	9,300	34,081
Dublin Co. Borough	605	2,201	2,806	55,857	58,663	159,669	218,332	149,625	367,957	138,094	506,051
Dún Laoghaire Borough	56	706	762	2,699	3,461	15,058	18,519	15,352	33,871	10,803	44,674
Dublin County*	3,069	5,597	8,666	6,154	14,820	20,448	35,268	26,123	61,391	24,077	85,468
Kildare County	5,803	7,804	13,607	3,285	16,892	12,362	29,254	17,430	46,684	18,165	64,849
Kilkenny County	11,263	5,413	16,676	4,076	20,752	8,864	29,616	19,623	49,239	17,473	66,712
Laoighis County	9,423	4,123	13,546	2,835	16,381	5,995	22,376	14,803	37,179	12,518	49,697
Longford County	9,237	2,065	11,302	1,627	12,929	3,626	16,555	10,515	27,070	9,148	36,218
Louth County	5,194	3,137	8,331	7,557	15,888	12,918	28,806	19,418	48,224	17,970	66,194
Meath County	10,842	7,024	17,866	3,748	21,614	8,354	29,968	18,417	48,385	17,847	66,232
Offaly County	9,886	5,544	15,430	2,983	18,413	7,117	25,530	14,517	40,047	13,639	53,686
Westmeath County	9,216	4,008	13,224	2,736	15,960	8,463	24,423	16,469	40,892	14,057	54,949
Wexford County	12,551	8,235	20,786	4,925	25,711	13,268	38,979	27,784	66,763	25,092	91,855
Wicklow County	5,870	4,577	10,447	3,973	14,420	11,117	25,537	18,247	43,784	16,667	60,451
MUNSTER:	141,002	51,845	192,847	58,428	251,275	144,288	395,563	288,918	684,481	232,825	917,306
Clare County	22,055	3,558	25,613	4,389	30,002	8,490	38,492	25,868	64,360	20,704	85,064
Cork Co. Borough	67	352	419	8,001	8,420	22,506	30,926	24,723	55,649	19,946	75,595
Cork County	42,906	17,136	60,042	16,189	76,231	41,165	117,396	87,181	204,577	63,496	268,073
Kerry County	29,000	6,670	35,670	7,871	43,541	14,694	58,235	42,147	100,382	33,511	133,893
Limerick Co. Borough	90	193	283	4,340	4,623	11,717	16,340	13,854	30,194	12,776	42,970
Limerick County	16,966	8,614	25,580	5,144	30,724	11,946	42,670	30,178	72,848	26,741	99,589
Tipperary County, N.R.	10,815	4,680	15,495	3,191	18,686	7,752	26,438	16,968	43,406	14,697	58,103
Tipperary County, S.R.	11,549	6,210	17,759	4,384	22,143	11,413	33,556	23,513	57,069	20,842	77,911
Waterford Co. Borough	45	235	280	2,323	2,603	7,596	10,199	9,699	19,898	8,371	28,269
Waterford County	7,509	4,197	11,706	2,596	14,302	7,009	21,311	14,787	36,098	11,741	47,839
CONNACHT:	147,049	13,227	160,276	17,347	177,623	45,930	223,553	142,950	366,503	126,294	492,797
Galway County	45,336	4,825	50,161	6,533	56,694	17,192	73,886	46,642	120,528	44,673	165,201
Leitrim County	15,092	1,210	16,302	1,418	17,720	3,665	21,385	12,560	33,945	10,646	44,591
Mayo County	46,200	3,164	49,364	4,305	53,669	12,021	65,690	43,429	109,119	39,001	148,120
Roscommon County	23,721	2,263	25,984	2,593	28,577	5,840	34,417	21,205	55,622	16,888	72,510
Sligo County	16,700	1,765	18,465	2,498	20,963	7,212	28,175	19,114	47,289	15,086	62,375
ULSTER (part of):	67,712	11,827	79,539	14,560	94,099	27,459	121,558	74,540	196,098	67,789	263,887
Cavan County	19,893	3,275	23,168	2,892	26,060	7,065	33,125	19,850	52,975	17,380	70,355
Donegal County	33,448	6,024	39,472	8,484	47,956	13,865	61,821	38,377	100,198	36,119	136,317
Monaghan County	14,371	2,528	16,899	3,184	20,083	6,529	26,612	16,313	42,925	14,290	57,215
TOTAL	453,358	140,295	593,653	194,397	788,050	510,317	1,298,367	884,982	2,183,349	771,758	2,955,107

* Excluding Dún

TABLE 3 (a):—PROPORTIONS CALCULATED FROM TABLE 3A

COUNTY	PER 1,000 IN AGRICULTURAL OCCUPATIONS IN EACH COUNTY			PER 1,000 OCCUPIED PERSONS IN EACH COUNTY					Un- occupied 14 Years and over per 1,000 of all 14 years or over
	Farmers and Relatives Assisting	Others	Total	Agri- cultural Occupa- tions	Other Producers	Total Producers	Others Gainfully Occupied	Total Gainfully Occupied	
LEINSTER:	606	394	1,000	289	186	475	525	1,000	404
Carlow County	607	393	1,000	519	111	630	370	1,000	414
Dublin Co. Borough	216	784	1,000	13	256	269	731	1,000	407
Dún Laoghaire Borough	73	927	1,000	41	146	187	813	1,000	453
Dublin County*	354	646	1,000	246	174	420	580	1,000	426
Kildare County	426	574	1,000	465	112	577	423	1,000	373
Kilkenny County	675	325	1,000	563	138	701	299	1,000	399
Laoghis County	696	304	1,000	605	127	732	268	1,000	398
Longford County	817	183	1,000	683	98	781	219	1,000	388
Louth County	623	377	1,000	289	263	552	448	1,000	403
Meath County	607	393	1,000	596	125	721	279	1,000	381
Offaly County	641	359	1,000	604	117	721	279	1,000	362
Westmeath County	697	303	1,000	541	112	653	347	1,000	403
Wexford County	604	396	1,000	533	127	660	340	1,000	416
Wicklow County	562	438	1,000	409	156	565	435	1,000	417
MUNSTER:	731	269	1,000	488	147	635	365	1,000	422
Clare County	861	139	1,000	665	114	779	221	1,000	402
Cork Co. Borough	160	840	1,000	13	259	272	728	1,000	444
Cork County	715	285	1,000	511	138	649	351	1,000	426
Kerry County	813	187	1,000	613	135	748	252	1,000	420
Limerick Co. Borough	318	682	1,000	17	266	283	717	1,000	459
Limerick County	663	337	1,000	599	121	720	280	1,000	414
Tipperary County, N.R.	698	302	1,000	586	121	707	293	1,000	391
Tipperary County, S.R.	650	350	1,000	529	131	660	340	1,000	412
Waterford Co. Borough	161	839	1,000	27	228	255	745	1,000	487
Watertord County	641	359	1,000	549	122	671	329	1,000	410
CONNACHT:	917	83	1,000	717	78	795	205	1,000	390
Galway County	904	96	1,000	679	88	767	233	1,000	387
Leitrim County	926	74	1,000	763	66	829	171	1,000	370
Mayo County	936	64	1,000	751	66	817	183	1,000	398
Roscommon County	913	87	1,000	755	75	830	170	1,000	381
Sligo County	904	96	1,000	655	89	744	256	1,000	404
ULSTER (part of):	851	149	1,000	654	120	774	226	1,000	380
Cavan County	859	141	1,000	700	87	787	213	1,000	375
Donegal County	847	153	1,000	639	137	776	224	1,000	383
Monaghan County	850	150	1,000	635	120	755	245	1,000	380
TOTAL	764	236	1,000	457	150	607	393	1,000	405

Laoghaire Borough.

TABLE 3B:—MALES BROADLY CLASSIFIED BY OCCUPATIONS AND BY COUNTIES

COUNTY	PERSONS 14 YEARS OF AGE AND OVER									Total Under 14 Years of Age	TOTAL POPULATION
	AGRICULTURAL OCCUPATIONS			Other Producers, Makers and Repairers	Total Producers, Makers and Repairers	Others Gainfully Occupied	Total Gainfully Occupied	Total Unoccupied	Total 14 Years and over		
	Farmers and Relatives Assisting	Others	Total								
LEINSTER:	79,576	62,780	142,356	81,080	223,436	170,999	394,435	60,864	455,299	175,683	630,982
Carlow County	3,763	2,949	6,712	1,470	8,182	3,163	11,345	1,666	13,011	4,691	17,702
Dublin Co. Borough	555	2,100	2,655	39,938	42,593	94,672	137,265	23,974	161,239	69,684	230,923
Dún Laoghaire Borough	47	695	742	2,261	3,003	7,732	10,735	2,715	13,450	5,422	18,872
Dublin County*	2,550	5,417	7,967	5,020	12,987	11,292	24,279	5,395	29,674	12,736	42,410
Kildare County	4,767	7,729	12,496	2,902	15,398	8,556	23,954	2,765	26,719	9,338	36,057
Kilkenny County	9,146	5,364	14,510	3,695	18,205	4,965	23,170	3,218	26,388	9,076	35,464
Laoghaire County	7,728	4,115	11,843	2,598	14,441	3,511	17,952	2,438	20,390	6,361	26,751
Longford County	7,654	2,056	9,710	1,543	11,253	2,020	13,273	1,427	14,700	4,622	19,322
Louth County	4,224	3,129	7,353	5,272	12,625	8,236	20,861	3,058	23,919	9,480	33,399
Meath County	8,843	6,986	15,829	3,358	19,187	4,534	23,721	2,202	25,923	9,027	34,950
Offaly County	8,092	5,510	13,602	2,441	16,043	4,198	20,241	2,142	22,383	6,928	29,311
Westmeath County	7,450	3,987	11,437	2,447	13,884	5,062	18,946	2,952	21,898	7,160	29,058
Wexford County	9,947	8,197	18,144	4,566	22,710	7,088	29,798	4,143	33,941	12,670	46,611
Wicklow County	4,810	4,546	9,356	3,569	12,925	5,970	18,895	2,769	21,664	8,488	30,152
MUNSTER:	116,254	51,425	167,679	51,077	218,756	81,094	299,850	49,567	349,417	118,281	467,698
Clare County	18,322	3,548	21,870	4,007	25,877	4,750	30,627	4,254	34,881	10,469	45,350
Cork Co. Borough	60	343	403	5,812	6,215	13,845	20,060	4,424	24,484	10,051	34,535
Cork County	35,152	17,025	52,177	14,104	66,281	22,967	89,248	14,987	104,235	32,340	136,575
Kerry County	24,271	6,617	30,888	7,383	38,271	7,629	45,900	7,126	53,026	17,087	70,113
Limerick Co. Borough	85	186	271	3,550	3,821	7,260	11,081	2,360	13,441	6,404	19,845
Limerick County	13,883	8,523	22,406	4,834	27,240	5,997	33,237	5,377	38,614	13,580	52,194
Tipperary County, N.R.	8,845	4,624	13,469	3,015	16,484	4,052	20,536	2,350	22,886	7,479	30,365
Tipperary County, S.R.	9,489	6,168	15,657	3,978	19,635	6,123	25,758	4,190	29,948	10,686	40,634
Waterford Co. Borough	35	218	253	1,918	2,171	4,645	6,816	2,016	8,832	4,122	12,954
Waterford County	6,112	4,173	10,285	2,476	12,761	3,826	16,587	2,483	19,070	6,063	25,133
CONNACHT:	121,592	12,988	134,580	15,151	149,731	24,951	174,682	18,751	193,433	64,361	257,794
Galway County	37,931	4,787	42,718	5,676	48,394	9,460	57,854	6,578	64,432	23,003	87,435
Leitrim County	12,697	1,208	13,905	1,344	15,249	2,052	17,301	1,372	18,673	5,392	24,065
Mayo County	37,307	3,001	40,308	3,461	43,769	6,357	50,126	5,166	55,292	19,781	75,073
Roscommon County	19,858	2,246	22,104	2,407	24,511	3,069	27,580	2,722	30,302	8,543	38,845
Sligo County	13,799	1,746	15,545	2,263	17,808	4,013	21,821	2,913	24,734	7,642	32,376
ULSTER (part of):	55,852	11,660	67,512	11,817	79,329	15,209	94,538	9,300	103,838	34,565	138,403
Cavan County	16,804	3,263	20,067	2,680	22,747	3,899	26,646	2,518	29,164	8,957	38,121
Donegal County	27,245	5,889	33,134	6,321	39,455	7,784	47,239	4,673	51,912	18,357	70,269
Monaghan County	11,803	2,508	14,311	2,816	17,127	3,526	20,653	2,109	22,762	7,251	30,013
TOTAL	373,274	138,853	512,127	159,125	671,252	292,253	963,505	138,482	1,101,987	392,890	1,494,877

* Excluding Dún

TABLE 3 (b):—PROPORTIONS CALCULATED FROM TABLE 3B

COUNTY	PER 1,000 IN AGRICULTURAL OCCUPATIONS IN EACH COUNTY			PER 1,000 OCCUPIED PERSONS IN EACH COUNTY					Un- occupied 14 Years and over per 1 000 of all 14 years or over
	Farmers and Relatives Assisting	Others	Total	Agri- cultural Occupa- tions	Other Producers	Total Producers	Others Gainfully Occupied	Total Gainfully Occupied	
LEINSTER:	559	441	1,000	361	206	567	433	1,000	134
Carlow County	561	439	1,000	592	129	721	279	1,000	128
Dublin Co. Borough	209	791	1,000	19	291	310	690	1,000	149
Dún Laoghaire Borough	63	937	1,000	69	211	280	720	1,000	202
Dublin County*	320	680	1,000	328	207	535	465	1,000	182
Kildare County	381	619	1,000	522	121	643	357	1,000	103
Kilkenny County	630	370	1,000	626	160	786	214	1,000	122
Laoghis County	653	347	1,000	660	145	805	195	1,000	120
Longford County	788	212	1,000	732	116	848	152	1,000	97
Louth County	574	426	1,000	352	253	605	395	1,000	128
Meath County	559	441	1,000	667	142	809	191	1,000	85
Offaly County	595	405	1,000	672	121	793	207	1,000	96
Westmeath County	651	349	1,000	604	129	733	267	1,000	135
Wexford County	548	452	1,000	609	153	762	238	1,000	122
Wicklow County	514	486	1,000	495	189	684	316	1,000	128
MUNSTER:	693	307	1,000	559	170	729	271	1,000	142
Clare County	838	162	1,000	714	131	845	155	1,000	122
Cork Co. Borough	149	851	1,000	20	290	310	690	1,000	181
Cork County	674	326	1,000	585	158	743	257	1,000	144
Kerry County	786	214	1,000	673	161	834	166	1,000	134
Limerick Co. Borough	314	686	1,000	25	320	345	655	1,000	176
Limerick County	620	380	1,000	674	146	820	180	1,000	139
Tipperary County, N.R.	657	343	1,000	656	147	803	197	1,000	103
Tipperary County, S.R.	606	394	1,000	608	154	762	238	1,000	140
Waterford Co. Borough	138	862	1,000	37	281	318	682	1,000	228
Watertord County	594	406	1,000	620	149	769	231	1,000	130
CONNACHT:	903	97	1,000	770	87	857	143	1,000	97
Galway County	888	112	1,000	738	98	836	164	1,000	102
Leitrim County	913	87	1,000	804	78	882	118	1,000	73
Mayo County	926	74	1,000	804	69	873	127	1,000	93
Roscommon County	898	102	1,000	802	87	889	111	1,000	90
Sligo County	888	112	1,000	712	104	816	184	1,000	118
ULSTER (part of):	827	173	1,000	714	125	839	161	1,000	90
Cavan County	837	163	1,000	753	101	854	146	1,000	86
Donegal County	822	178	1,000	701	134	835	165	1,000	90
Monaghan County	825	175	1,000	693	136	829	171	1,000	93
TOTAL	729	271	1,000	532	165	697	303	1,000	126

Laoghaire Borough.

TABLE 3C:—FEMALES BROADLY CLASSIFIED BY OCCUPATIONS AND BY COUNTIES

COUNTY	PERSONS 14 YEARS OF AGE AND OVER									Total Under 14 Years of Age	TOTAL POPULATION
	AGRICULTURAL OCCUPATIONS			Other Producers, Makers and Repairers	Total Producers, Makers and Repairers	Others Gainfully Occupied	Total Gainfully Occupied	Total Unoccupied	Total 14 Years and over		
	Farmers and Relatives Assisting	Others	Total								
LEINSTER:	18,019	616	18,635	22,982	41,617	121,641	163,258	317,710	480,968	169,167	650,135
Carlow County	817	13	830	137	967	2,218	3,185	8,585	11,770	4,609	16,379
Dublin Co Borough	50	101	151	15,919	16,070	64,997	81,067	125,651	206,718	68,410	275,128
Dún Laoghaire Borough	9	11	20	438	458	7,326	7,784	12,637	20,421	5,381	25,802
Dublin County*	519	180	699	1,134	1,833	9,156	10,989	20,728	31,717	11,341	43,058
Kildare County	1,036	75	1,111	383	1,494	3,806	5,300	14,665	19,965	8,827	28,792
Kilkenny County	2,117	49	2,166	381	2,547	3,899	6,446	16,405	22,851	8,397	31,248
Laoighis County	1,695	8	1,703	237	1,940	2,484	4,424	12,365	16,789	6,157	22,946
Longford County	1,583	9	1,592	84	1,676	1,606	3,282	9,088	12,370	4,526	16,896
Louth County	970	8	978	2,285	3,263	4,682	7,945	16,360	24,305	8,490	32,795
Meath County	1,999	38	2,037	390	2,427	3,820	6,247	16,215	22,462	8,820	31,282
Offaly County	1,794	34	1,828	542	2,370	2,919	5,289	12,375	17,664	6,711	24,375
Westmeath County	1,766	21	1,787	289	2,076	3,401	5,477	13,517	18,994	6,897	25,891
Wexford County	2,604	38	2,642	359	3,001	6,180	9,181	23,641	32,822	12,422	45,244
Wicklow County	1,060	31	1,091	404	1,495	5,147	6,642	15,478	22,120	8,179	30,299
MUNSTER:	24,748	420	25,168	7,351	32,519	63,194	95,713	239,351	335,064	114,544	449,608
Clare County	3,733	10	3,743	382	4,125	3,740	7,865	21,614	29,479	10,235	39,714
Cork Co Borough	7	9	16	2,189	2,205	8,661	10,866	20,299	31,165	9,895	41,060
Cork County	7,754	111	7,865	2,085	9,950	18,198	28,148	72,194	100,342	31,156	131,498
Kerry County	4,729	53	4,782	488	5,270	7,065	12,335	35,021	47,356	16,424	63,780
Limerick Co Borough	5	7	12	790	802	4,457	5,259	11,494	16,753	6,372	23,125
Limerick County	3,083	91	3,174	310	3,484	5,949	9,433	24,801	34,234	13,161	47,395
Tipperary County, N.R.	1,970	56	2,026	176	2,202	3,700	5,902	14,618	20,520	7,218	27,738
Tipperary County, S.R.	2,060	42	2,102	406	2,508	5,290	7,798	19,323	27,121	10,156	37,277
Waterford Co. Borough	10	17	27	405	432	2,951	3,383	7,683	11,066	4,249	15,315
Waterford County	1,397	24	1,421	120	1,541	3,183	4,724	12,304	17,028	5,678	22,706
CONNACHT:	25,457	239	25,696	2,196	27,892	20,979	48,871	124,199	173,070	61,933	235,003
Galway County	7,405	38	7,443	857	8,300	7,732	16,032	40,064	56,096	21,670	77,766
Leitrim County	2,395	2	2,397	74	2,471	1,613	4,084	11,188	15,272	5,254	20,526
Mayo County	8,893	163	9,056	844	9,900	5,664	15,564	38,263	53,827	19,220	73,047
Roscommon County	3,863	17	3,880	186	4,066	2,771	6,837	18,483	25,320	8,345	33,665
Sligo County	2,901	19	2,920	235	3,155	3,199	6,354	16,201	22,555	7,444	29,999
ULSTER (part of):	11,860	167	12,027	2,743	14,770	12,250	27,020	65,240	92,260	33,224	125,484
Cavan County	3,089	12	3,101	212	3,313	3,166	6,479	17,332	23,811	8,423	32,234
Donegal County	6,203	135	6,338	2,163	8,501	6,081	14,582	33,704	48,286	17,762	66,048
Monaghan County	2,568	20	2,588	368	2,956	3,003	5,959	14,204	20,163	7,039	27,202
TOTAL	80,084	1,442	81,526	35,272	116,798	218,064	334,862	746,500	1,081,362	378,868	1,460,230

* Excluding Dún

TABLE 3 (c):—PROPORTIONS CALCULATED FROM TABLE 3C

COUNTY	PER 1,000 IN AGRICULTURAL OCCUPATIONS IN EACH COUNTY			PER 1,000 OCCUPIED PERSONS IN EACH COUNTY					Un- occupied 14 Years and over per 1,000 of all 14 years or over
	Farmers and Relatives Assisting	Others	Total	Agri- cultural Occupa- tions	Other Producers	Total Producers	Others Gainfully Occupied	Total Gainfully Occupied	
LEINSTER:	967	33	1,000	114	141	255	745	1,000	661
Carlow County	984	16	1,000	261	43	304	696	1,000	729
Dublin Co. Borough	331	669	1,000	2	196	198	802	1,000	608
Dún Laoghaire Borough	450	550	1,000	3	56	59	941	1,000	619
Dublin County*	742	258	1,000	64	103	167	833	1,000	654
Kildare County	932	68	1,000	210	72	282	718	1,000	735
Kilkenny County	977	23	1,000	336	59	395	605	1,000	718
Laoighis County	995	5	1,000	385	54	439	561	1,000	736
Longford County	994	6	1,000	485	26	511	489	1,000	735
Louth County	992	8	1,000	123	288	411	589	1,000	673
Meath County	981	19	1,000	326	62	388	612	1,000	722
Offaly County	981	19	1,000	346	102	448	552	1,000	701
Westmeath County	988	12	1,000	326	53	379	621	1,000	712
Wexford County	986	14	1,000	288	39	327	673	1,000	720
Wicklow County	972	28	1,000	164	61	225	775	1,000	700
MUNSTER:	983	17	1,000	263	77	340	660	1,000	714
Clare County	997	3	1,000	476	49	525	475	1,000	733
Cork Co. Borough	437	563	1,000	2	201	203	797	1,000	651
Cork County	986	14	1,000	279	74	353	647	1,000	719
Keiry County	989	11	1,000	387	40	427	573	1,000	740
Limerick Co. Borough	417	583	1,000	2	150	152	848	1,000	686
Limerick County	971	29	1,000	336	33	369	631	1,000	724
Tipperary County, N R.	972	28	1,000	343	30	373	627	1,000	712
Tipperary County, S.R.	980	20	1,000	270	52	322	678	1,000	712
Waterford Co. Borough	370	630	1,000	8	120	128	872	1,000	694
Waterford County	983	17	1,000	301	25	326	674	1,000	723
CONNACHT:	991	9	1,000	526	45	571	429	1,000	718
Galway County	995	5	1,000	464	54	518	482	1,000	714
Leitrim County	999	1	1,000	587	18	605	395	1,000	733
Mayo County	982	18	1,000	582	54	636	364	1,000	711
Roscommon County	996	4	1,000	568	27	595	405	1,000	730
Sligo County	993	7	1,000	460	37	497	503	1,000	718
ULSTER (part of):	986	14	1,000	445	102	547	453	1,000	707
Cavan County	996	4	1,000	478	33	511	489	1,000	728
Donegal County	979	21	1,000	435	148	583	417	1,000	698
Monaghan County	992	8	1,000	434	62	496	504	1,000	704
TOTAL	982	18	1,000	244	105	349	651	1,000	690

Laoghaire Borough.

TABLE 4A:—OCCUPIED PERSONS CLASSIFIED

NOTE:—For particulars of Unoccupied Persons aged 14 years and over,

COUNTY	PRODUCERS, MAKERS AND REPAIRERS								
	Agricultural Occupations	OTHER PRODUCERS, MAKERS AND REPAIRERS							TOTAL
		Makers of Foods	Makers of Apparel	Workers in Wood	Metal Workers	Builders, etc.	Others		
LEINSTER:	160,991	6,920	20,461	11,743	16,558	23,556	24,824	104,062	265,053
Carlow County	7,542	159	251	197	278	474	248	1,607	9,149
Dublin Co. Borough	2,806	3,812	13,003	6,199	9,468	8,929	14,446	55,857	58,663
Dún Laoghaire Borough	762	167	426	255	468	623	760	2,699	3,461
Dublin County*	8,666	413	709	531	895	1,887	1,719	6,154	14,820
Kildare County	13,607	226	401	396	528	1,151	583	3,285	16,892
Kilkenny County	16,676	426	506	443	417	1,174	1,110	4,076	20,752
Laoighis County	13,546	166	216	348	331	1,041	733	2,835	16,381
Longford County	11,302	91	131	189	195	893	128	1,627	12,929
Louth County	8,331	340	2,744	660	1,153	1,126	1,534	7,557	15,888
Meath County	17,866	182	396	634	452	1,534	550	3,748	21,614
Offaly County	15,430	185	560	379	353	983	523	2,983	18,413
Westmeath County	13,224	155	312	402	339	1,031	497	2,736	15,960
Wexford County	20,786	388	501	609	1,212	1,328	887	4,925	25,711
Wicklow County	10,447	210	305	501	469	1,382	1,106	3,973	14,420
MUNSTER:	192,847	5,544	7,992	6,444	7,498	19,658	11,292	58,428	251,275
Clare County	25,613	245	459	464	428	2,208	585	4,389	30,002
Cork Co. Borough	419	698	1,750	800	1,165	1,220	2,368	8,001	8,420
Cork County	60,042	1,502	1,748	1,792	2,304	4,794	4,049	16,189	76,231
Kerry County	35,670	553	1,113	796	653	3,616	1,140	7,871	43,541
Limerick Co. Borough	283	568	779	542	678	1,084	689	4,340	4,623
Limerick County	25,580	605	567	621	537	2,436	378	5,144	30,724
Tipperary County, N.R.	15,495	326	294	382	506	1,309	374	3,191	18,686
Tipperary County, S.R.	17,759	439	724	556	495	1,483	687	4,384	22,143
Waterford Co. Borough	280	348	380	221	458	491	425	2,323	2,603
Waterford County	11,706	260	178	270	274	1,017	597	2,596	14,302
CONNACHT:	160,276	1,174	2,743	2,180	2,108	6,112	3,030	17,347	177,623
Galway County	50,161	346	987	842	807	2,462	1,089	6,533	56,694
Leitrim County	16,302	130	216	160	162	488	262	1,418	17,720
Mayo County	49,364	302	918	559	516	1,196	814	4,305	53,669
Roscommon County	25,984	143	311	289	288	1,101	461	2,593	28,577
Sligo County	18,465	253	311	330	335	865	404	2,498	20,963
ULSTER (part of):	79,539	715	3,022	1,427	1,453	4,698	3,245	14,560	94,099
Cavan County	23,168	231	465	381	348	1,131	336	2,892	26,060
Donegal County	39,472	301	1,883	670	724	2,563	2,343	8,484	47,956
Monaghan County	16,899	183	674	376	381	1,004	566	3,184	20,083
TOTAL	593,653	14,353	34,218	21,794	27,617	54,024	42,391	194,397	788,050

* Excluding Dún

IN OCCUPATIONAL GROUPS BY COUNTIES

persons under 14 years of age, etc., see Table 3 A.

Transport Workers	Commerce, Finance and Insurance	Public Administration and Defence	Professional Occupations	PERSONAL SERVICE		Clerks and all Typists	Others Gainfully Occupied	TOTAL GAINFULLY OCCUPIED	COUNTY
				Domestic Servants	Others				
34,131	46,378	27,074	38,016	41,523	23,069	30,790	51,659	557,693	LEINSTER:
537	955	243	838	1,031	357	353	1,067	14,530	Carlow County.
20,642	24,629	15,814	18,067	15,817	13,912	21,304	29,484	218,332	Dublin Co. Borough.
1,463	2,448	1,152	2,702	3,074	857	2,092	1,270	18,519	Dún Laoghaire Borough
1,708	2,647	1,770	3,679	4,085	1,117	1,963	3,479	35,268	Dublin County*
1,153	1,710	2,353	1,718	1,936	761	468	2,263	29,254	Kildare County
974	1,531	574	1,527	1,830	678	416	1,334	29,616	Kilkenny County
591	1,157	392	1,024	1,096	411	256	1,068	22,376	Laoighis County
279	854	457	526	739	259	124	388	16,555	Longford County.
1,742	2,275	565	1,374	1,593	978	1,126	3,265	28,806	Louth County
807	1,382	662	1,245	2,116	622	369	1,151	29,968	Meath County
661	1,252	356	1,049	1,124	486	413	1,776	25,530	Offaly County
984	1,351	1,336	1,212	1,539	698	340	1,003	24,423	Westmeath County
1,402	2,365	654	1,663	3,164	927	791	2,302	38,979	Wexford County
1,188	1,822	746	1,392	2,379	1,006	775	1,809	25,537	Wicklow County
17,719	26,075	10,247	19,692	26,201	12,159	9,467	22,728	395,563	MUNSTER:
1,025	1,520	692	1,374	1,557	860	319	1,143	38,492	Clare County
3,427	3,793	1,629	2,321	2,144	2,125	2,243	4,824	30,926	Cork Co. Borough
4,349	7,663	3,412	6,092	8,064	3,012	2,683	5,890	117,396	Cork County
1,645	2,960	995	2,159	3,179	1,392	665	1,699	58,235	Kerry County
2,038	1,954	732	1,145	1,307	1,160	1,089	2,292	16,340	Limerick Co. Borough
1,306	2,163	674	1,730	3,421	874	586	1,192	42,670	Limerick County
738	1,512	559	1,087	1,721	643	337	1,155	26,438	Tipperary County, N.R.
1,169	2,197	770	1,585	2,424	1,003	543	1,722	33,556	Tipperary County, S.R.
1,333	1,249	347	1,032	794	502	659	1,680	10,199	Waterford Co. Borough
689	1,064	437	1,167	1,590	588	343	1,131	21,311	Waterford County
4,482	9,734	3,494	9,029	7,346	4,532	2,234	5,079	223,553	CONNACHT:
1,589	3,190	1,388	3,761	2,827	1,680	796	1,961	73,886	Galway County
376	802	282	689	590	310	124	492	21,385	Leitrim County
1,179	2,829	863	2,225	1,843	1,165	589	1,328	65,690	Mayo County
509	1,370	440	1,167	932	670	264	488	34,417	Roscommon County
829	1,543	521	1,187	1,154	707	461	810	28,175	Sligo County
2,847	5,810	2,052	4,161	5,434	2,571	1,229	3,355	121,558	ULSTER (part of):
629	1,585	469	1,129	1,362	669	322	900	33,125	Cavan County
1,543	2,759	1,175	1,889	2,791	1,340	598	1,770	61,821	Donegal County
675	1,466	408	1,143	1,281	562	309	685	26,612	Monaghan County
59,179	87,997	42,867	70,898	80,504	42,331	43,720	82,821	1,298,367	TOTAL

TABLE 4(a):—NUMBERS IN TABLE 4A EXPRESSED

COUNTY	PRODUCERS, MAKERS AND REPAIRERS								TOTAL
	Agricultural Occupations	OTHER PRODUCERS MAKERS AND REPAIRERS						TOTAL	
		Makers of Foods	Makers of Apparel	Workers in Wood	Metal Workers	Builders, etc.	Others		
LEINSTER:	289	12	37	21	30	42	45	187	476
Carlow County	519	11	17	14	19	33	17	111	630
Dublin Co. Borough	13	17	60	28	43	41	66	255	268
Dún Laoghaire Borough	41	9	23	14	25	34	41	146	187
Dublin County*	246	12	20	15	25	53	49	174	420
Kildare County	465	8	14	13	18	39	20	112	577
Kilkenny County	563	14	17	15	14	40	37	137	700
Laoighis County	605	7	10	16	15	46	33	127	732
Longford County	683	5	8	11	12	54	8	98	781
Louth County	289	12	95	23	40	39	54	263	552
Meath County	596	6	13	21	15	51	19	125	721
Offaly County	604	7	22	15	14	39	20	117	721
Westmeath County	541	6	13	17	14	42	20	112	653
Wexford County	533	10	13	15	31	34	23	126	659
Wicklow County	409	8	12	20	19	54	43	156	565
MUNSTER:	487	14	20	16	19	50	29	148	635
Clare County	665	7	12	12	11	57	15	114	779
Cork Co. Borough	13	23	57	26	38	39	76	259	272
Cork County	511	13	15	15	20	41	34	138	649
Kerry County	613	9	19	14	11	62	20	135	748
Limerick Co. Borough	17	35	48	33	42	66	42	266	283
Limerick County	599	14	13	15	13	57	9	121	720
Tipperary County, N.R.	586	12	11	15	19	50	14	121	707
Tipperary County, S.R.	529	13	22	17	15	44	20	131	660
Waterford Co. Borough	27	34	37	22	45	48	42	228	255
Waterford County	549	12	8	13	13	48	28	122	671
CONNACHT:	717	5	12	10	9	27	14	77	794
Galway County	679	5	13	11	11	33	15	88	767
Leitrim County	762	6	10	7	8	23	12	66	828
Mayo County	751	5	14	9	8	18	12	66	817
Roscommon County	755	4	9	8	8	32	14	75	830
Sligo County	655	9	11	12	12	31	14	89	744
ULSTER (part of):	654	6	25	12	12	38	27	120	774
Cavan County	699	7	14	12	11	34	10	88	787
Donegal County	638	5	30	11	12	41	38	137	775
Monaghan County	635	7	26	14	14	38	21	120	755
TOTAL	457	11	26	17	21	42	33	150	607

* Excluding Dún

PER 1,000 OCCUPIED PERSONS IN EACH COUNTY

Transport Workers	Commerce, Finance and Insurance	Public Adminis- tration and Defence	Profes- sional Occupa- tions	PERSONAL SERVICE		Clerks and all Typists	Others Gain- fully Occupied	TOTAL GAINFULLY OCCUPIED	COUNTY
				Domestic Servants	Others				
61	83	49	68	74	41	55	93	1,000	LEINSTER:
37	66	17	58	71	24	24	73	1,000	Carlow County
95	113	72	83	72	64	98	135	1,000	Dublin Co. Borough
79	132	62	146	166	46	113	69	1,000	Dún Laoghaire Borough
48	75	50	104	116	32	56	99	1,000	Dublin County*
39	59	81	59	66	26	16	77	1,000	Kildare County
33	52	19	52	62	23	14	45	1,000	Kilkenny County
26	52	18	46	49	18	11	48	1,000	Laoghis County
17	51	28	32	45	16	7	23	1,000	Longford County
60	79	20	48	55	34	39	113	1,000	Louth County
27	46	22	42	71	21	12	38	1,000	Meath County
26	49	14	41	44	19	16	70	1,000	Offaly County
40	55	55	50	63	29	14	41	1,000	Westmeath County
36	61	17	43	81	24	20	59	1,000	Wexford County
47	71	29	55	93	39	30	71	1,000	Wicklow County
45	66	26	50	66	31	24	57	1,000	MUNSTER:
27	40	18	36	40	22	8	30	1,000	Clare County
111	123	53	75	69	69	72	156	1,000	Cork Co. Borough
37	65	29	52	69	26	23	50	1,000	Cork County
28	51	17	37	55	24	11	29	1,000	Kerry County
125	119	45	70	80	71	67	140	1,000	Limerick Co. Borough
31	51	16	40	80	20	14	28	1,000	Limerick County
28	57	21	41	65	24	13	44	1,000	Tipperary County, N.R.
35	66	23	47	72	30	16	51	1,000	Tipperary County, S.R.
131	122	34	101	78	49	65	165	1,000	Waterford Co. Borough
32	50	20	55	75	28	16	53	1,000	Waterford County
20	44	16	40	33	20	10	23	1,000	CONNACHT:
22	43	19	51	38	23	11	26	1,000	Galway County
18	38	13	32	28	14	6	23	1,000	Leitrim County
18	43	13	34	28	18	9	20	1,000	Mayo County
15	40	13	34	27	19	8	14	1,000	Roscommon County
29	55	19	42	41	25	16	29	1,000	Sligo County
23	48	17	34	45	21	10	28	1,000	ULSTER (part of):
19	48	14	34	41	20	10	27	1,000	Cavan County
25	45	19	30	45	22	10	29	1,000	Donegal County
25	55	15	43	48	21	12	26	1,000	Monaghan County
45	68	33	54	62	33	34	64	1,000	TOTAL

TABLE 4B:—OCCUPIED MALES CLASSIFIED

NOTE:—For particulars of Unoccupied Males aged 14 years and over,

COUNTY	PRODUCERS, MAKERS AND REPAIRERS								TOTAL
	Agricul- tural Occupations	OTHER PRODUCERS, MAKERS AND REPAIRERS						TOTAL	
		Makers of Foods	Makers of Apparel	Workers in Wood	Metal Workers	Builders, etc.	Others		
LEINSTER:	142,356	5,181	6,855	11,197	16,182	23,515	18,150	81,080	223,436
Carlow County	6,712	143	158	194	257	474	244	1,470	8,182
Dublin Co. Borough	2,655	2,557	3,406	5,733	9,193	8,902	10,147	39,938	42,593
Dún Laoghaire Borough	742	140	164	250	467	623	617	2,261	3,003
Dublin County*	7,967	255	198	520	860	1,887	1,300	5,020	12,987
Kildare County	12,496	201	168	392	510	1,151	480	2,902	15,398
Kilkenny County	14,510	361	290	439	416	1,174	1,015	3,695	18,205
Laoghis County	11,843	158	119	347	331	1,041	602	2,598	14,441
Longford County	9,710	84	86	189	195	891	98	1,543	11,253
Louth County	7,353	304	1,168	654	1,145	1,122	879	5,272	12,625
Meath County	15,829	170	191	603	450	1,533	411	3,358	19,187
Offaly County	13,602	169	312	375	351	981	253	2,441	16,043
Westmeath County	11,437	140	154	400	339	1,030	384	2,447	13,884
Wexford County	18,144	303	286	601	1,201	1,328	847	4,566	22,710
Wicklow County	9,356	196	155	500	467	1,378	873	3,569	12,925
MUNSTER:	167,679	4,650	4,165	6,365	7,403	19,650	8,844	51,077	218,756
Clare County	21,870	206	224	464	425	2,207	481	4,007	25,877
Cork Co. Borough	403	490	697	763	1,149	1,219	1,494	5,812	6,215
Cork County	52,177	1,307	973	1,780	2,290	4,791	2,963	14,104	66,281
Kerry County	30,888	497	759	795	645	3,616	1,071	7,383	38,271
Limerick Co. Borough	271	415	295	529	654	1,083	574	3,550	3,821
Limerick County	22,406	535	349	619	533	2,435	363	4,834	27,240
Tipperary County, N.R.	13,469	293	187	381	489	1,309	356	3,015	16,484
Tipperary County, S.R.	15,657	411	411	546	493	1,482	635	3,978	19,635
Waterford Co. Borough	253	260	173	219	452	491	323	1,918	2,171
Waterford County	10,285	236	97	269	273	1,017	584	2,476	12,761
CONNACHT:	134,580	1,062	1,408	2,160	2,097	6,109	2,315	15,151	149,731
Galway County	42,718	313	467	827	802	2,460	807	5,676	48,394
Leitrim County	13,905	117	162	160	162	488	255	1,344	15,249
Mayo County	40,308	277	469	557	515	1,196	447	3,461	43,769
Roscommon County	22,104	137	150	287	286	1,100	447	2,407	24,511
Sligo County	15,545	218	160	329	332	865	359	2,263	17,808
ULSTER (part of):	67,512	627	1,117	1,415	1,445	4,692	2,521	11,817	79,329
Cavan County	20,067	196	290	381	348	1,131	334	2,680	22,747
Donegal County	33,134	269	459	667	718	2,558	1,650	6,321	39,455
Monaghan County	14,311	162	368	367	379	1,003	537	2,816	17,127
TOTAL	512,127	11,520	13,545	21,137	27,127	53,966	31,830	159,125	671,252

* Excluding Dún

IN OCCUPATIONAL GROUPS BY COUNTIES

Males, under 14 years of age, etc., see Table 3 B.

Transport Workers	Commerce, Finance and Insurance	Public Adminis- tration and Defence	Profes- sional Occupa- tions	PERSONAL SERVICE		Clerks and all Typists	Others Gain- fully Occupied	TOTAL GAINFULLY OCCUPIED	COUNTY
				Domestic Servants	Others				
33,323	29,899	21,818	19,650	1,358	10,616	13,179	41,156	394,435	LEINSTER:
527	651	191	436	13	219	169	957	11,345	Carlow County
20,105	15,129	12,229	9,648	718	5,876	8,927	22,040	137,265	Dublin Co. Borough
1,421	1,658	868	1,331	57	370	907	1,120	10,735	Dún Laoghaire Borough
1,669	1,891	1,494	2,081	83	534	830	2,710	24,279	Dublin County *
1,132	1,236	2,254	1,016	172	483	209	2,054	23,954	Kildare County
953	975	477	765	23	364	179	1,229	23,170	Kilkenny County
572	758	316	502	24	234	140	965	17,952	Laoighis County
275	600	391	213	14	128	37	362	13,273	Longford County
1,726	1,553	454	661	18	498	523	2,803	20,861	Louth County
793	951	555	641	49	354	131	1,060	23,721	Meath County
650	854	281	513	59	265	222	1,354	20,241	Offaly County
957	892	1,227	518	34	346	167	921	18,946	Westmeath County
1,381	1,539	519	673	35	466	405	2,070	29,798	Wexford County
1,162	1,212	562	652	59	479	333	1,511	18,895	Wicklow County
17,334	15,836	8,950	8,847	428	4,874	5,270	19,555	299,850	MUNSTER:
1,006	972	582	563	31	416	164	1,016	30,627	Clare County
3,351	2,073	1,527	1,087	40	623	1,260	3,884	20,060	Cork Co. Borough
4,234	4,746	3,045	2,791	104	1,256	1,498	5,293	89,248	Cork County
1,606	1,838	800	865	38	589	349	1,544	45,900	Kerry County
2,000	1,140	669	472	39	404	672	1,864	11,081	Limerick Co. Borough
1,279	1,440	539	849	55	402	346	1,087	33,237	Limerick County
725	921	456	463	20	292	171	1,004	20,536	Tipperary County, N.R.
1,152	1,342	665	718	48	422	265	1,511	25,758	Tipperary County, S.R.
1,308	709	303	482	19	194	358	1,272	6,816	Waterford Co. Borough
673	655	364	557	34	276	187	1,080	16,587	Waterford County
4,376	6,369	2,799	3,857	109	2,109	877	4,455	174,682	CONNACHT:
1,559	2,032	1,155	1,850	46	717	345	1,756	57,854	Galway County
368	549	231	244	11	161	50	438	17,301	Leitrim County
1,144	1,854	670	842	25	545	206	1,071	50,126	Mayo County
493	891	347	449	8	353	91	437	27,580	Roscommon County
812	1,043	396	472	19	333	185	753	21,821	Sligo County
2,804	4,159	1,579	1,738	87	1,353	496	2,993	94,538	ULSTER (part of):
618	1,129	351	436	22	370	128	845	26,646	Cavan County
1,521	1,991	908	869	48	645	253	1,549	47,239	Donegal County
665	1,039	320	433	17	338	115	599	20,653	Monaghan County
57,837	56,263	35,146	34,092	1,982	18,952	19,822	68,159	963,505	TOTAL

Laoghaire Borough.

TABLE 4 (b):—NUMBERS IN TABLE 4B EXPRESSED

COUNTY	PRODUCERS, MAKERS AND REPAIRERS								
	Agricul- tural Occupations	OTHER PRODUCERS, MAKERS AND REPAIRERS							TOTAL
		Makers of Foods	Makers of Apparel	Workers in Wood	Metal Workers	Builders, etc.	Others		
LEINSTER:	361	13	17	29	41	60	46	206	567
Carlow County	592	13	14	17	23	42	21	130	722
Dublin Co. Borough	19	18	25	42	67	65	74	291	310
Dún Laoghaire Borough	69	13	15	23	44	58	58	211	280
Dublin County*	328	11	8	21	35	78	54	207	535
Kildare County	522	9	7	16	21	48	20	121	643
Kilkenny County	626	16	12	19	18	51	44	160	786
Laoighis County	660	9	7	19	18	58	33	144	804
Longford County	732	6	7	14	15	67	7	116	848
Louth County	352	15	56	31	55	54	42	253	605
Meath County	667	7	8	26	19	65	17	142	809
Offaly County	672	8	15	19	17	49	13	121	793
Westmeath County	604	8	8	21	18	54	20	129	733
Wexford County	609	10	10	20	40	45	28	153	762
Wicklow County	495	10	8	27	25	73	46	189	684
MUNSTER:	559	16	14	21	25	66	29	171	730
Clare County	714	7	7	15	14	72	16	131	845
Cork Co. Borough	20	24	35	38	57	61	75	290	310
Cork County	585	14	11	20	26	54	33	158	743
Kerry County	673	11	17	17	14	79	23	161	834
Limerick Co. Borough	24	37	27	48	59	98	52	321	345
Limerick County	674	16	11	19	16	73	11	146	820
Tipperary County, N.R.	656	14	9	19	24	64	17	147	803
Tipperary County, S.R.	608	16	16	21	19	57	25	154	762
Waterford Co. Borough	37	38	25	32	66	72	48	281	318
Waterford County	620	14	6	16	17	61	35	149	769
CONNACHT:	770	6	8	13	12	35	13	87	857
Galway County	738	5	8	14	14	43	14	98	836
Leitrim County	804	7	9	9	9	28	15	77	881
Mayo County	804	6	9	11	10	24	9	69	873
Roscommon County	802	5	6	10	10	40	16	87	889
Sligo County	712	10	7	15	15	40	17	104	816
ULSTER (part of):	714	7	12	15	15	49	27	125	839
Cavan County	753	7	11	14	13	43	13	101	854
Donegal County	701	6	10	14	15	54	35	134	835
Monaghan County	693	8	18	18	18	48	26	136	829
TOTAL	532	12	14	22	28	56	33	165	697

* Excluding Dún

PER 1,000 OCCUPIED MALES IN EACH COUNTY

Transport Workers	Commerce, Finance and Insurance	Public Adminis- tration and Defence	Profes- sional Occupa- tions	PERSONAL SERVICE		Clerks and all Typists	Others Gain- fully Occupied	TOTAL GAINFULLY OCCUPIED	COUNTY
				Domestic Servants	Others				
85	76	55	50	3	27	33	104	1,000	LEINSTER:
47	57	17	38	1	19	15	84	1,000	Carlow County
147	110	89	70	5	43	65	161	1,000	Dublin Co. Borough
132	154	81	124	5	35	85	104	1,000	Dún Laoghaire Borough
69	78	61	86	3	22	34	112	1,000	Dublin County*
47	52	94	42	7	20	9	86	1,000	Kildare County
41	42	20	33	1	16	8	53	1,000	Kilkenny County
32	42	18	28	1	13	8	54	1,000	Laoighis County
21	45	29	16	1	10	3	27	1,000	Longford County
83	74	22	32	1	24	25	134	1,000	Louth County
33	40	23	27	2	15	6	45	1,000	Meath County
32	42	14	25	3	13	11	67	1,000	Offaly County
50	47	65	27	2	18	9	49	1,000	Westmeath County
46	52	17	23	1	16	14	69	1,000	Wexford County
61	64	30	35	3	25	18	80	1,000	Wicklow County
58	53	30	29	1	16	18	65	1,000	MUNSTER:
33	32	19	18	1	14	5	33	1,000	Clare County
167	103	76	54	2	31	63	194	1,000	Cork Co. Borough
48	53	34	31	1	14	17	59	1,000	Cork County
35	40	17	19	1	13	7	34	1,000	Kerry County
180	103	60	43	4	36	61	168	1,000	Limerick Co. Borough
38	43	16	26	2	12	10	33	1,000	Limerick County
35	45	22	23	1	14	8	49	1,000	Tipperary County, N.R.
45	52	26	28	2	16	10	59	1,000	Tipperary County, S.R.
192	104	44	71	3	28	53	187	1,000	Waterford Co. Borough
41	39	22	34	2	17	11	65	1,000	Waterford County
25	36	16	22	1	12	5	26	1,000	CONNACHT:
27	35	20	32	1	13	6	30	1,000	Galway County
21	32	14	14	1	9	3	25	1,000	Leitrim County
23	37	13	17	1	11	4	21	1,000	Mayo County
18	32	13	16	0	13	3	16	1,000	Roscommon County
37	48	18	22	1	15	8	35	1,000	Sligo County
30	44	17	18	1	14	5	32	1,000	ULSTER (part of):
23	42	13	16	1	14	5	32	1,000	Cavan County
32	42	19	19	1	14	5	33	1,000	Donegal County
32	50	16	21	1	16	6	29	1,000	Monaghan County
60	58	36	35	2	20	21	71	1,000	TOTAL

Laoghaire Borough.

TABLE 4C:—OCCUPIED FEMALES CLASSIFIED

NOTE:—For particulars of Unoccupied Females aged 14 years and over,

COUNTY	PRODUCERS, MAKERS AND REPAIRERS								TOTAL
	Agricul- tural Occupations	OTHER PRODUCERS, MAKERS AND REPAIRERS						TOTAL	
		Makers of Foods	Makers of Apparel	Workers in Wood	Metal Workers	Builders, etc.	Others		
LEINSTER:	18,635	1,739	13,606	546	376	41	6,674	22,982	41,617
Carlow County . . .	830	16	93	3	21	—	4	137	967
Dublin Co. Borough . . .	151	1,255	9,597	466	275	27	4,299	15,919	16,070
Dún Laoghaire Borough . . .	20	27	262	5	1	—	143	438	458
Dublin County* . . .	699	158	511	11	35	—	419	1,134	1,833
Kildare County . . .	1,111	25	233	4	18	—	103	383	1,494
Kilkenny County . . .	2,166	65	216	4	1	—	95	381	2,547
Laoighis County . . .	1,703	8	97	1	—	—	131	237	1,940
Longford County . . .	1,592	7	45	—	—	2	30	84	1,676
Louth County . . .	978	36	1,576	6	8	4	655	2,285	3,263
Meath County . . .	2,037	12	205	31	2	1	139	390	2,427
Offaly County . . .	1,828	16	248	4	2	2	270	542	2,370
Westmeath County . . .	1,787	15	158	2	—	1	113	289	2,076
Wexford County . . .	2,642	85	215	8	11	—	40	359	3,001
Wicklow County . . .	1,091	14	150	1	2	4	233	404	1,495
MUNSTER:	25,168	894	3,827	79	95	8	2,448	7,351	32,519
Clare County . . .	3,743	39	235	—	3	1	104	382	4,125
Cork Co. Borough . . .	16	208	1,053	37	16	1	874	2,189	2,205
Cork County . . .	7,865	195	775	12	14	3	1,086	2,085	9,950
Kerry County . . .	4,782	56	354	1	8	—	69	488	5,270
Limerick Co. Borough . . .	12	153	484	13	24	1	115	790	802
Limerick County . . .	3,174	70	218	2	4	1	15	310	3,484
Tipperary County, N.R. . . .	2,026	33	107	1	17	—	18	176	2,202
Tipperary County, S.R. . . .	2,102	28	313	10	2	1	52	406	2,508
Waterford Co. Borough . . .	27	88	207	2	6	—	102	405	432
Waterford County . . .	1,421	24	81	1	1	—	13	120	1,541
CONNACHT:	25,696	112	1,335	20	11	3	715	2,196	27,892
Galway County . . .	7,443	33	520	15	5	2	282	857	8,300
Leitrim County . . .	2,397	13	54	—	—	—	7	74	2,471
Mayo County . . .	9,056	25	449	2	1	—	367	844	9,900
Roscommon County . . .	3,880	6	161	2	2	1	14	186	4,066
Sligo County . . .	2,920	35	151	1	3	—	45	235	3,155
ULSTER (part of):	12,027	88	1,905	12	8	6	724	2,743	14,770
Cavan County . . .	3,101	35	175	—	—	—	2	212	3,313
Donegal County . . .	6,338	32	1,424	3	6	5	693	2,163	8,501
Monaghan County . . .	2,588	21	306	9	2	1	29	368	2,956
TOTAL . . .	81,526	2,833	20,673	657	490	58	10,561	35,272	116,798

* Excluding Dún

IN OCCUPATIONAL GROUPS BY COUNTIES

females under 14 years of age, etc., see Table 3 C.

Transport Workers	Commerce, Finance and Insurance	Public Adminis- tration and Defence	Profes- sional Occupa- tions	PERSONAL SERVICE		Clerks and all Typists	Others Gain- fully Occupied	TOTAL GAINFULLY OCCUPIED	COUNTY
				Domestic Servants	Others				
808	16,479	5,256	18,366	40,165	12,453	17,611	10,503	163,258	LEINSTER:
10	304	52	402	1,018	138	184	110	3,185	Carlow County
537	9,500	3,585	8,419	15,099	8,036	12,377	7,444	81,067	Dublin Co. Borough
42	790	284	1,371	3,017	487	1,185	150	7,784	Dún Laoghaire Borough
39	756	276	1,598	4,002	583	1,133	769	10,989	Dublin County*
21	474	99	702	1,764	278	259	209	5,300	Kildare County
21	556	97	762	1,807	314	237	105	6,446	Kilkenny County
19	399	76	522	1,072	177	116	103	4,424	Laoghaire County
4	254	66	313	725	131	87	26	3,282	Longford County
16	722	111	713	1,575	480	603	462	7,945	Louth County
14	431	107	604	2,067	268	238	91	6,247	Meath County
11	398	75	536	1,065	221	191	422	5,289	Offaly County
27	459	109	694	1,505	352	173	82	5,477	Westmeath County
21	826	135	990	3,129	461	386	232	9,181	Wexford County
26	610	184	740	2,320	527	442	298	6,642	Wicklow County
385	10,239	1,297	10,845	25,773	7,285	4,197	3,173	95,713	MUNSTER:
19	548	110	811	1,526	444	155	127	7,865	Clare County
76	1,720	102	1,234	2,104	1,502	983	940	10,866	Cork Co. Borough
115	2,917	367	3,301	7,960	1,756	1,185	597	28,148	Cork County
39	1,122	195	1,294	3,141	803	316	155	12,335	Kerry County
38	814	63	673	1,268	756	417	428	5,259	Limerick Co. Borough
27	723	135	881	3,366	472	240	105	9,433	Limerick County
13	591	103	624	1,701	351	166	151	5,902	Tipperary County, N.R.
17	855	105	867	2,376	581	278	211	7,798	Tipperary County, S.R.
25	540	44	550	775	308	301	408	3,383	Waterford Co. Borough
16	409	73	610	1,556	312	156	51	4,724	Waterford County
106	3,365	695	5,172	7,237	2,423	1,357	624	48,871	CONNACHT:
30	1,158	233	1,911	2,781	963	451	205	16,032	Galway County
8	253	51	445	579	149	74	54	4,084	Leitrim County
35	975	193	1,383	1,818	620	383	257	15,564	Mayo County
16	479	93	718	924	317	173	51	6,837	Roscommon County
17	500	125	715	1,135	374	276	57	6,354	Sligo County
43	1,651	473	2,423	5,347	1,218	733	362	27,020	ULSTER (part of):
11	456	118	693	1,340	299	194	55	6,479	Cavan County
22	768	267	1,020	2,743	695	345	221	14,582	Donegal County
10	427	88	710	1,264	224	194	86	5,959	Monaghan County
1,342	31,734	7,721	36,806	78,522	23,379	23,898	14,662	334,862	TOTAL

Laoghaire Borough.

TABLE 4 (c):—NUMBERS IN TABLE 4C EXPRESSED

COUNTY	PRODUCERS, MAKERS AND REPAIRERS								TOTAL
	Agricultural Occupations	OTHER PRODUCERS, MAKERS AND REPAIRERS						TOTAL	
		Makers of Foods	Makers of Apparel	Workers in Wood	Metal Workers	Builders etc.	Others		
LEINSTER:	114	11	84	3	2	0	41	141	255
Carlow County	261	5	29	1	7	—	1	43	304
Dublin Co. Borough	2	16	118	6	3	0	53	196	198
Dún Laoghaire Borough	3	3	34	1	0	—	18	56	59
Dublin County [*]	64	14	47	1	3	—	38	103	167
Kildare County	210	5	44	1	3	—	19	72	282
Kilkenny County	336	10	33	1	0	—	15	59	395
Laoighis County	385	2	22	0	—	—	30	54	439
Longford County	485	2	14	—	—	1	9	26	511
Louth County	123	5	198	1	1	1	82	288	411
Meath County	326	2	33	5	—	—	22	62	388
Offaly County	346	3	47	1	0	0	51	102	448
Westmeath County	326	3	29	0	—	0	21	53	379
Wexford County	288	9	24	1	1	—	4	39	327
Wicklow County	164	2	23	0	0	1	35	61	225
MUNSTER:	263	9	40	1	1	0	26	77	340
Clare County	476	5	30	—	0	0	13	49	524
Cork Co. Borough	2	19	97	3	2	0	80	201	203
Cork County	279	7	28	0	1	0	39	75	354
Kerry County	388	4	29	0	1	—	5	39	427
Limerick Co. Borough	2	29	92	2	5	0	22	150	152
Limerick County	336	8	23	0	0	0	2	33	369
Tipperary County, N.R.	343	6	18	0	3	—	3	30	373
Tipperary County, S.R.	270	4	40	1	0	0	7	52	322
Waterford Co. Borough	8	26	61	1	2	—	30	120	128
Waterford County	301	5	17	0	0	—	3	25	326
CONNACHT:	526	2	27	0	0	0	15	44	570
Galway County	464	2	33	1	0	0	18	54	518
Leitrim County	587	3	13	—	—	—	2	18	605
Mayo County	582	2	29	0	0	—	23	54	636
Roscommon County	568	1	24	0	0	0	2	27	595
Sligo County	460	6	24	0	0	—	7	37	497
ULSTER (part of):	445	3	71	0	0	0	27	101	546
Cavan County	479	5	27	—	—	—	0	32	511
Donegal County	435	2	98	0	0	0	48	148	583
Monaghan County	434	4	51	2	0	0	5	62	496
TOTAL	243	9	62	2	1	0	32	106	349

* Excluding Dún

PER 1,000 OCCUPIED FEMALES IN EACH COUNTY

Transport Workers	Commerce, Finance and Insurance	Public Adminis- tration and Defence	Profes- sional Occupa- tions	PERSONAL SERVICE		Clerks and all Typists	Others Gain- fully Occupied	TOTAL GAINFULLY OCCUPIED	COUNTY
				Domestic Servants	Others				
5	101	32	113	246	76	108	64	1,000	LEINSTER:
3	95	16	126	320	43	58	35	1,000	Carlow County
7	117	44	104	186	99	153	92	1,000	Dublin Co. Borough
5	102	36	176	388	63	152	19	1,000	Dún Laoghaire Borough
4	69	25	145	364	53	103	70	1,000	Dublin County*
4	89	19	133	333	52	49	39	1,000	Kildare County
3	86	15	118	281	49	37	16	1,000	Kilkenny County
4	90	17	118	243	40	26	23	1,000	Laoghaire County
1	77	20	95	221	40	27	8	1,000	Longford County
2	91	14	90	198	60	76	58	1,000	Louth County
2	69	17	97	331	43	38	15	1,000	Meath County
2	75	14	101	202	42	36	80	1,000	Offaly County
5	84	20	127	275	64	31	15	1,000	Westmeath County
2	90	15	108	341	50	42	25	1,000	Wexford County
4	92	28	111	349	79	67	45	1,000	Wicklow County
4	107	14	113	269	76	44	33	1,000	MUNSTER:
2	70	14	103	194	57	20	16	1,000	Clare County
7	158	9	114	194	138	90	87	1,000	Cork Co. Borough
4	104	13	117	283	62	42	21	1,000	Cork County
3	91	16	105	255	65	26	12	1,000	Kerry County
7	155	12	128	241	144	79	82	1,000	Limerick Co. Borough
3	77	14	93	357	50	26	11	1,000	Limerick County
2	100	17	106	288	60	28	26	1,000	Tipperary County, N.R.
2	110	13	111	305	74	36	27	1,000	Tipperary County, S.R.
7	160	13	162	229	91	89	121	1,000	Waterford Co. Borough
3	87	16	129	329	66	33	11	1,000	Waterford County
2	69	14	106	148	50	28	13	1,000	CONNACHT:
2	72	15	119	173	60	28	13	1,000	Galway County
2	62	13	109	142	36	18	13	1,000	Leitrim County
2	63	12	89	117	40	25	16	1,000	Mayo County
2	70	14	105	135	46	25	8	1,000	Roscommon County
3	79	20	112	178	59	43	9	1,000	Sligo County
2	61	18	90	198	45	27	13	1,000	ULSTER (part of):
2	70	18	107	207	46	30	9	1,000	Cavan County
2	53	18	70	188	47	24	15	1,000	Donegal County
2	72	15	119	212	38	32	14	1,000	Monaghan County
4	95	23	110	234	70	71	44	1,000	TOTAL

Laoghaire Borough.

TABLE 5:—OCCUPATIONS OF MALES AND OF FEMALES

Index Number	COUNTY	I.—AGRICULTURAL OCCUPATIONS							
		Farmers*		Sons and Daughters Assisting Farmers*		Other Relatives Assisting Farmers*		Farm Managers and Foremen	
		CODE NUMBERS: 001		002		003		004-005	
		M.	F.	M.	F.	M.	F.	M.	F.
1	LEINSTER:	44,694	10,114	26,657	5,675	8,225	2,230	1,250	21
2	Carlow County	2,065	472	1,235	243	463	102	42	—
3	Dublin Co. Borough . .	404	34	137	14	14	2	49	1
4	Dún Laoghaire Borough	34	9	10	—	3	—	6	1
5	Dublin County†	1,599	311	785	142	166	66	165	3
6	Kildare County	2,840	642	1,469	281	458	113	247	2
7	Kilkenny County	4,701	1,082	3,385	769	1,060	266	64	—
8	Laoighis County	4,067	958	2,760	562	901	175	58	—
9	Longford County	4,238	861	2,761	545	655	177	28	1
10	Louth County	2,515	627	1,277	227	432	116	45	2
11	Meath County	5,286	1,213	2,879	583	678	203	165	3
12	Offaly County	4,415	901	2,803	639	874	254	92	—
13	Westmeath County . .	4,286	1,021	2,425	523	739	222	72	4
14	Wexford County	5,423	1,421	3,210	784	1,314	399	105	2
15	Wicklow County	2,821	562	1,521	363	468	135	112	2
16	MUNSTER:	63,151	11,644	41,606	9,883	11,497	3,221	536	6
17	Clare County	9,882	1,708	6,589	1,543	1,851	482	57	—
18	Cork Co. Borough	42	3	11	3	7	1	4	—
19	Cork County	19,366	3,406	12,517	3,264	3,269	1,084	173	3
20	Kerry County	12,720	2,027	9,428	2,131	2,123	571	59	1
21	Limerick Co. Borough	54	4	22	—	9	1	2	—
22	Limerick County	7,743	1,579	4,786	1,136	1,354	368	68	1
23	Tipperary County, N.R.	4,796	1,051	2,960	664	1,089	255	50	—
24	Tipperary County, S.R.	5,246	1,095	3,259	706	984	259	58	1
25	Waterford Co. Borough	22	5	8	5	5	—	4	—
26	Waterford County . .	3,280	766	2,026	431	806	200	61	—
27	CONNACHT:	68,148	13,528	43,782	9,604	9,662	2,325	388	9
28	Galway County	19,615	3,694	14,817	2,936	3,499	775	149	—
29	Leitrim County . .	7,539	1,295	4,268	906	890	194	25	—
30	Mayo County . .	21,130	4,761	13,419	3,367	2,758	765	82	4
31	Roscommon County	11,750	2,125	6,599	1,394	1,509	344	91	4
32	Sligo County	8,114	1,653	4,679	1,001	1,006	247	41	1
33	ULSTER (part of):	31,902	6,717	19,038	3,779	4,912	1,364	143	3
34	Cavan County . .	9,810	1,731	5,684	1,043	1,310	315	40	—
35	Donegal County . .	15,117	3,490	9,409	1,933	2,719	780	71	1
36	Monaghan County . .	6,975	1,496	3,945	803	883	269	32	2
37	TOTAL	207,895	42,003	131,083	28,941	34,296	9,140	2,317	39

* See explanatory notes.

For corresponding
† Excluding Dún

IN EACH COUNTY AND COUNTY BOROUGH

I.—AGRICULTURAL OCCUPATIONS—(contd.)

AGRICULTURAL LABOURERS				Gardeners and Nurserymen		Gardeners' Labourers		Foresters and Woodmen		Other Agricultural Occupations		Index Number
Not living in		Living in										
006		007		008		009		010		011		
M.	F.	M.	F.	M.	F.	M.	F.	M.	F.	M.	F.	
41,089	261	6,914	38	4,322	84	427	23	1,352	2	7,426	187	1
2,348	6	350	2	110	—	8	—	18	—	73	5	2
703	36	44	1	960	25	100	14	13	—	231	24	3
92	—	5	—	542	7	36	—	1	—	13	3	4
3,502	96	342	2	1,011	41	144	8	29	—	224	30	5
4,099	46	585	5	220	1	10	—	41	—	2,527	21	6
3,566	8	1,197	10	181	1	16	—	164	—	176	30	7
2,810	7	638	1	88	—	7	—	142	—	372	—	8
1,435	4	261	—	37	—	8	—	31	—	256	4	9
2,309	3	436	2	134	1	5	—	43	—	157	—	10
5,559	14	540	1	234	1	11	—	51	1	426	18	11
2,450	5	686	5	99	—	14	—	78	—	2,091	24	12
2,835	4	415	1	101	2	6	—	63	—	495	10	13
6,584	20	961	5	225	1	14	—	191	1	117	9	14
2,797	12	454	3	380	4	48	1	487	—	268	9	15
30,017	86	14,215	111	2,036	38	206	6	841	2	3,574	171	16
1,882	3	1,103	2	68	—	9	—	66	—	363	5	17
112	1	1	—	180	2	17	2	3	1	26	3	18
10,285	31	4,703	32	946	17	77	—	267	—	574	28	19
3,192	6	2,018	19	135	1	14	—	59	—	1,140	26	20
79	2	14	1	66	2	11	—	2	—	12	2	21
4,862	19	2,853	28	161	5	23	—	64	—	492	38	22
2,923	4	1,119	13	89	—	5	—	23	—	415	39	23
3,828	8	1,576	11	151	1	7	—	166	—	382	21	24
112	4	1	—	58	9	11	3	3	—	29	1	25
2,742	8	827	5	182	1	32	1	188	1	141	8	26
7,342	162	2,889	18	292	5	10	—	285	—	1,782	45	27
2,243	2	1,060	8	120	2	3	—	183	—	1,029	26	28
730	2	368	—	20	—	1	—	17	—	47	—	29
2,171	149	506	4	67	2	2	—	23	—	150	4	30
1,047	4	559	4	36	1	—	—	31	—	482	4	31
1,151	5	396	2	49	—	4	—	31	—	74	11	32
8,301	126	2,232	11	265	3	21	1	81	3	617	20	33
2,261	5	791	3	47	1	2	—	41	1	81	2	34
4,500	119	714	7	149	1	5	—	21	2	429	5	35
1,540	2	727	1	69	1	14	1	19	—	107	13	36
86,749	635	26,250	178	6,915	130	664	30	2,559	7	13,399	423	37

particulars for farms classified according to size, see Table 10, pages 154-159.
Laoghaire Borough.

TABLE 5 (contd.)—OCCUPATIONS OF MALES AND OF FEMALES

Index Number	COUNTY	I.—AGRICULTURAL OCCUPATIONS—(contd.)						II.	
		Total Farmers and Family Workers		Total Paid Agricultural Employees		TOTAL IN AGRICULTURAL OCCUPATIONS		FISHERMEN	
		CODE NUMBERS: 001-003		'004-011		001-011		012	
		M.	F.	M.	F.	M.	F.	M.	F.
1	LEINSTER:	79,576	18,019	62,780	616	142,356	18,635	822	—
2	Carlow County	3,763	817	2,949	13	6,712	830	2	—
3	Dublin Co. Borough	555	50	2,100	101	2,655	151	100	—
4	Dún Laoghaire Borough	47	9	695	11	742	20	28	—
5	Dublin County	2,550	519	5,417	180	7,967	699	97	—
6	Kildare County	4,767	1,036	7,729	75	12,496	1,111	—	—
7	Kilkenny County	9,146	2,117	5,364	49	14,510	2,166	91	—
8	Laoighis County	7,728	1,695	4,115	8	11,843	1,703	—	—
9	Longford County	7,654	1,583	2,056	9	9,710	1,592	—	—
10	Louth County	4,224	970	3,129	8	7,353	978	122	—
11	Meath County	8,843	1,999	6,986	38	15,829	2,037	41	—
12	Offaly County	8,092	1,794	5,510	34	13,602	1,828	1	—
13	Westmeath County	7,450	1,766	3,987	21	11,437	1,787	19	—
14	Wexford County	9,947	2,604	8,197	38	18,144	2,642	243	—
15	Wicklow County	4,810	1,060	4,546	31	9,356	1,091	78	—
16	MUNSTER:	116,254	24,748	51,425	420	167,679	25,168	1,738	1
17	Clare County	18,322	3,733	3,548	10	21,870	3,743	58	—
18	Cork Co. Borough	60	7	343	9	403	16	24	—
19	Cork County	35,152	7,754	17,025	111	52,177	7,865	721	—
20	Kerry County	24,271	4,729	6,617	53	30,888	4,782	602	1
21	Limerick Co. Borough	85	5	186	7	271	12	12	—
22	Limerick County	13,883	3,083	8,523	91	22,406	3,174	17	—
23	Tipperary County, N.R.	8,845	1,970	4,624	56	13,469	2,026	1	—
24	Tipperary County, S.R.	9,489	2,060	6,168	42	15,657	2,102	17	—
25	Waterford Co. Borough	35	10	218	17	253	27	1	—
26	Waterford County	6,112	1,397	4,173	24	10,285	1,421	285	—
27	CONNACHT:	121,592	25,457	12,988	239	134,580	25,696	456	3
28	Galway County	37,931	7,405	4,787	38	42,718	7,443	313	2
29	Leitrim County	12,697	2,395	1,208	2	13,905	2,397	2	—
30	Mayo County	37,307	8,893	3,001	163	40,308	9,056	104	1
31	Roscommon County	19,858	3,863	2,246	17	22,104	3,880	3	—
32	Sligo County	13,799	2,901	1,746	19	15,545	2,920	34	—
33	ULSTER (part of):	55,852	11,860	11,660	167	67,512	12,027	627	—
34	Cavan County	16,804	3,089	3,263	12	20,067	3,101	12	—
35	Donegal County	27,245	6,203	5,889	135	33,134	6,338	613	—
36	Monaghan County	11,803	2,568	2,508	20	14,311	2,588	2	—
37	TOTAL	373,274	80,084	138,853	1,442	512,127	81,526	3,643	4

IN EACH COUNTY AND COUNTY BOROUGH

III.—MINING AND QUARRYING				IV. A. 1.—MAKERS OF FOODS								Index Number
Coal Mining Occupations		Quarrying and Other Mining Occupations		EMPLOYERS AND MANAGERS				Bakers, Pastrycooks and Biscuit Makers		Grain Millers (so returned)		
				In Creameries		Others						
013-014		015-016		017				019		020		
M.	F.	M.	F.	M.	F.	M.	F.	M.	F.	M.	F.	
924	3	643	4	62	—	419	71	2,063	620	341	5	1
57	—	15	—	1	—	11	2	52	9	15	—	2
11	1	24	1	2	—	188	23	1,125	404	112	1	3
3	—	2	—	—	—	24	4	51	22	1	—	4
1	—	163	—	—	—	48	12	50	17	19	—	5
3	—	50	—	1	—	14	1	66	9	16	—	6
538	1	29	—	44	—	20	6	105	20	33	—	7
292	—	30	—	3	—	14	—	63	7	15	—	8
1	—	2	—	1	—	7	2	47	5	10	—	9
1	1	45	—	—	—	16	4	142	26	19	—	10
3	—	65	—	1	—	11	4	54	5	16	—	11
1	—	5	—	2	—	10	2	65	12	19	—	12
1	—	—	—	1	—	13	3	61	9	3	—	13
1	—	15	—	6	—	33	4	114	68	46	3	14
11	—	198	3	—	—	10	4	68	7	17	1	15
190	2	613	—	597	4	288	41	1,438	230	264	4	16
3	1	170	—	43	—	20	4	84	24	9	—	17
3	—	7	—	4	—	17	6	249	56	46	1	18
3	1	175	—	192	3	110	14	366	67	81	3	19
—	—	26	—	97	—	21	4	162	20	24	—	20
1	—	6	—	3	—	30	4	108	16	35	—	21
—	—	68	—	118	1	24	3	68	8	22	—	22
—	—	133	—	39	—	18	1	87	10	11	—	23
180	—	11	—	68	—	19	1	142	8	14	—	24
—	—	6	—	1	—	18	4	73	19	13	—	25
—	—	11	—	32	—	11	—	99	2	9	—	26
554	5	96	2	46	—	80	10	376	40	77	—	27
1	—	24	1	—	—	22	5	140	17	34	—	28
179	1	9	—	12	—	7	—	35	2	6	—	29
5	1	—	—	2	—	19	2	87	5	22	—	30
283	1	31	—	7	—	15	—	43	5	7	—	31
86	2	32	1	25	—	17	3	71	11	8	—	32
4	—	89	—	58	—	54	6	179	26	74	—	33
2	—	17	—	28	—	13	3	37	6	25	—	34
1	—	33	—	11	—	26	1	103	12	32	—	35
1	—	39	—	19	—	15	2	39	8	17	—	36
1,672	10	1,441	6	763	4	841	128	4,056	916	756	9	37

TABLE 5 (contd.)—OCCUPATIONS OF MALES AND OF FEMALES

Index Number		IV. A. 1—MAKERS OF FOODS—(contd.)								
		COUNTY	Sugar, Sweet and Jam Makers		Creamery Workers (so returned)		OTHER SKILLED MAKERS OF FOODS (including Foremen)			
			CODE NUMBERS: 021		022		In Bacon Curing		In Other Food Making Industries	
		M.	F.	M.	F.	M.	F.	M.	F.	
1	LEINSTER:	143	555	93	43	74	63	1,986	382	
2	Carlow County	8	4	—	—	3	—	53	1	
3	Dublin Co. Borough	106	467	8	5	33	62	983	293	
4	Dún Laoghaire Borough	4	—	1	—	—	—	59	1	
5	Dublin County	15	66	8	4	—	—	115	59	
6	Kildare County	2	3	1	—	—	—	101	12	
7	Kilkenny County	1	4	63	26	6	—	89	9	
8	Laoighis County	—	—	3	—	6	—	54	1	
9	Longford County	—	—	1	—	—	—	18	—	
10	Louth County	1	3	—	—	1	—	125	3	
11	Meath County	—	1	1	1	—	—	87	1	
12	Offaly County	1	—	2	2	11	—	59	—	
13	Westmeath County	1	1	—	1	—	—	61	1	
14	Wexford County	—	5	5	3	12	1	87	1	
15	Wicklow County	4	1	—	1	2	—	95	—	
16	MUNSTER:	52	94	782	210	327	229	902	82	
17	Clare County	—	—	11	9	—	—	39	2	
18	Cork Co. Borough	11	42	6	13	46	63	111	27	
19	Cork County	19	13	280	77	20	13	239	5	
20	Kerry County	—	1	81	18	29	12	83	1	
21	Limerick Co. Borough	14	25	3	8	120	66	102	34	
22	Limerick County	—	1	229	49	12	8	62	—	
23	Tipperary County, N.R.	5	—	35	9	17	10	81	3	
24	Tipperary County, S.R.	—	—	90	15	1	3	77	1	
25	Waterford Co. Borough	3	7	1	1	73	51	78	6	
26	Waterford County	—	5	46	11	9	3	30	3	
27	CONNACHT:	14	12	52	18	83	27	334	5	
28	Galway County	12	8	—	—	—	—	105	3	
29	Leitrim County	—	3	25	8	—	—	32	—	
30	Mayo County	2	1	—	—	49	16	96	1	
31	Roscommon County	—	—	2	1	11	—	52	—	
32	Sligo County	—	—	25	9	23	11	49	1	
33	ULSTER (part of):	5	13	37	22	43	13	177	8	
34	Cavan County	—	3	17	9	26	12	50	2	
35	Donegal County	5	9	5	3	8	1	79	6	
36	Monaghan County	—	1	15	10	9	—	48	—	
37	TOTAL	214	674	964	293	527	332	3,399	477	

IN EACH COUNTY AND COUNTY BOROUGH

IV. A. 1.—(contd.)		IV. A. 2.—MAKERS OF DRINKS								IV. A. 3.		Index Number
TOTAL MAKERS OF FOODS		Employers, Managers and Foremen		Maltsters		Other Skilled Workers		TOTAL MAKERS OF DRINKS		MAKERS OF TOBACCO AND SNUFF		
017-024		025-026		027		028		025-028		029		
M.	F.	M.	F.	M.	F.	M.	F.	M.	F.	M.	F.	
5,181	1,739	204	5	173	—	225	10	602	15	228	690	1
143	16	2	—	8	—	5	—	15	—	—	—	2
2,557	1,255	126	3	45	—	123	10	294	13	166	493	3
140	27	10	1	1	—	2	—	13	1	3	4	4
255	158	11	—	13	—	20	—	44	—	19	9	5
201	25	9	—	5	—	3	—	17	—	—	—	6
361	65	8	—	14	—	14	—	36	—	—	—	7
158	8	4	—	12	—	3	—	19	—	—	—	8
84	7	—	—	—	—	—	—	—	—	—	—	9
304	36	5	—	5	—	18	—	28	—	40	183	10
170	12	1	—	—	—	4	—	5	—	—	—	11
169	16	11	—	10	—	8	—	29	—	—	—	12
140	15	3	—	—	—	2	—	5	—	—	—	13
303	85	10	1	60	—	21	—	91	1	—	—	14
196	14	4	—	—	—	2	—	6	—	—	1	15
4,650	894	93	7	58	—	72	10	223	17	29	50	16
206	39	2	—	1	—	1	—	4	—	—	—	17
490	208	18	—	16	—	39	8	73	8	4	—	18
1,307	195	31	4	13	—	18	—	62	4	5	1	19
497	56	3	1	—	—	—	—	3	1	—	—	20
415	153	5	1	—	—	3	—	8	1	16	48	21
535	70	4	—	—	—	1	—	5	—	2	—	22
293	33	4	—	28	—	1	—	33	—	—	—	23
411	28	18	1	—	—	4	2	22	3	—	—	24
260	88	4	—	—	—	4	—	8	—	1	—	25
236	24	4	—	—	—	1	—	5	—	1	1	26
1,062	112	9	—	—	—	10	—	19	—	1	1	27
313	33	5	—	—	—	4	—	9	—	1	1	28
117	13	1	—	—	—	—	—	1	—	—	—	29
277	25	2	—	—	—	3	—	5	—	—	—	30
137	6	—	—	—	—	1	—	1	—	—	—	31
218	35	1	—	—	—	2	—	3	—	—	—	32
627	88	8	—	1	—	6	—	15	—	7	6	33
196	35	—	—	—	—	2	—	2	—	—	—	34
269	32	1	—	—	—	3	—	4	—	7	5	35
162	21	7	—	1	—	1	—	9	—	—	1	36
11,520	2,833	314	12	232	—	313	20	859	32	265	747	37

TABLE 5 (contd.)—OCCUPATIONS OF MALES AND OF FEMALES

Index Number	COUNTY	IV. B.—TEXTILE WORKERS							
		Employers, Managers and Foremen		Breakers and Scutchers		Spinners, Piccers and Carders		Winders and Warpers	
		CODE NUMBERS: 030-031		032		033		034	
		M.	F.	M.	F.	M.	F.	M.	F.
1	LEINSTER:	201	41	16	11	132	223	33	210
2	Carlow County	—	—	—	—	—	—	—	—
3	Dublin Co. Borough	64	22	2	10	28	13	5	59
4	Dún Laoghaire Borough	14	2	—	—	—	—	—	1
5	Dublin County	30	3	1	—	16	2	8	25
6	Kildare County	10	2	4	—	11	—	4	3
7	Kilkenny County	4	1	—	—	27	7	4	7
8	Laoighis County	6	1	—	—	1	—	2	6
9	Longford County	1	—	—	—	—	—	—	—
10	Louth County	13	4	8	—	12	3	1	62
11	Meath County	11	2	1	—	10	10	3	9
12	Offaly County	31	1	—	—	17	153	—	18
13	Westmeath County	13	—	—	1	9	34	2	20
14	Wexford County	1	—	—	—	—	1	1	—
15	Wicklow County	3	3	—	—	1	—	3	—
16	MUNSTER:	132	25	235	11	214	162	38	186
17	Clare County	6	2	—	—	11	1	2	9
18	Cork Co. Borough	18	15	—	4	60	45	10	42
19	Cork County	91	5	235	7	122	94	26	121
20	Kerry County	6	1	—	—	2	3	—	—
21	Limerick Co. Borough	2	—	—	—	—	1	—	—
22	Limerick County	1	—	—	—	1	—	—	—
23	Tipperary County, N.R.	1	—	—	—	4	—	—	—
24	Tipperary County, S.R.	5	—	—	—	13	—	—	9
25	Waterford Co. Borough	2	1	—	—	1	18	—	5
26	Waterford County	—	1	—	—	—	—	—	—
27	CONNACHT:	27	19	20	4	13	32	3	33
28	Galway County	10	3	—	2	4	23	2	10
29	Leitrim County	—	—	—	—	—	—	—	—
30	Mayo County	16	14	15	2	9	8	1	22
31	Roscommon County	1	—	—	—	—	1	—	1
32	Sligo County	—	2	5	—	—	—	—	—
33	ULSTER (part of):	75	9	753	12	20	97	7	29
34	Cavan County	6	1	156	—	—	—	—	—
35	Donegal County	50	8	314	8	20	97	7	29
36	Monaghan County	19	—	283	4	—	—	—	—
37	TOTAL	435	94	1,024	38	379	514	81	458

IN EACH COUNTY AND COUNTY BOROUGH

IV. B.—TEXTILE WORKERS—(contd.)								IV. C.—MAKERS OF APPAREL AND TEXTILE GOODS				Index Number
Weavers		Knitters,		Other Skilled Textile Workers		TOTAL TEXTILE WORKERS		EMPLOYERS AND MANAGERS				
035		036		037-042		030-042		In Tailoring and Dressmaking		In Boot and Shoe Making		
M.	F.	M.	F.	M.	F.	M.	F.	M.	F.	M.	F.	
233	619	157	590	517	623	1,289	2,317	220	83	166	7	1
3	1	—	—	—	—	3	1	9	—	4	—	2
60	101	47	366	133	238	339	809	107	47	103	2	3
2	4	27	74	9	27	52	108	8	7	16	2	4
6	79	80	90	53	39	194	238	14	4	6	1	5
4	42	—	5	74	36	107	88	4	2	5	1	6
27	30	—	28	31	18	93	91	10	1	2	—	7
17	8	—	1	30	43	56	59	5	1	—	—	8
—	7	—	3	1	13	2	23	6	2	—	—	9
9	257	2	4	71	65	116	395	9	5	9	—	10
4	55	—	1	20	44	49	121	12	—	4	—	11
2	19	—	—	38	55	88	246	7	1	2	—	12
77	10	1	—	45	37	147	102	6	7	3	—	13
1	3	—	4	5	2	8	10	11	3	3	1	14
21	3	—	14	7	6	35	26	12	3	9	—	15
139	228	85	568	370	466	1,213	1,646	167	63	101	5	16
26	18	—	32	5	16	50	78	13	5	3	—	17
7	7	58	236	60	167	213	516	17	13	14	1	18
56	174	23	250	263	248	816	899	44	10	24	3	19
8	5	1	21	9	8	26	38	32	5	19	1	20
1	1	—	13	1	4	4	19	6	12	5	—	21
1	—	—	6	1	—	4	6	16	8	17	—	22
3	3	—	3	4	—	12	6	10	2	3	—	23
35	10	—	1	24	15	77	35	20	6	8	—	24
1	10	3	2	3	8	10	44	5	—	8	—	25
1	—	—	4	—	—	1	5	4	2	—	—	26
55	58	3	311	67	161	188	618	53	25	22	—	27
31	29	2	144	17	24	66	235	19	16	5	—	28
—	—	—	1	—	3	—	4	3	2	1	—	29
23	27	—	157	45	113	109	343	18	4	9	—	30
1	2	1	6	3	2	6	12	9	2	3	—	31
—	—	—	3	2	19	7	24	4	1	4	—	32
142	122	28	278	76	109	1,101	656	38	9	16	1	33
—	—	—	—	2	—	164	1	10	2	5	—	34
142	120	28	278	66	102	627	642	17	7	3	—	35
—	2	—	—	8	7	310	13	11	—	8	1	36
569	1,027	273	1,747	1,030	1,359	3,791	5,237	478	180	305	13	37

TABLE 5 (contd.)—OCCUPATIONS OF MALES AND OF FEMALES

Index Number	COUNTY	IV. C.—MAKERS OF APPAREL AND TEXTILE GOODS—(contd.)							
		Employers and Managers (contd.)		Boot and Shoe Makers		Tailors' Cutters		Tailors and Tailors' Machinists	
		Others							
		CODE NUMBERS:		043 (contd.)		045		046	
		M.	F.	M.	F.	M.	F.	M.	F.
1	LEINSTER:	255	51	3,309	1,077	308	165	2,129	3,600
2	Carlow County	1	—	96	15	—	—	38	7
3	Dublin Co. Borough	185	32	1,164	166	265	123	1,306	3,211
4	Dún Laoghaire Borough	24	4	56	1	7	4	38	26
5	Dublin County	26	9	75	1	5	3	55	80
6	Kildare County	4	—	90	34	2	3	51	19
7	Kilkenny County	2	—	173	54	2	1	83	9
8	Laoighis County	—	—	50	—	1	—	60	5
9	Longford County	—	—	34	1	1	—	44	4
10	Louth County	8	1	940	656	20	31	93	158
11	Meath County	—	3	91	6	2	—	72	13
12	Offaly County	1	—	234	132	—	—	62	10
13	Westmeath County	2	—	69	—	1	—	72	15
14	Wexford County	—	—	158	—	—	—	114	22
15	Wicklow County	2	2	79	11	2	—	41	21
16	MUNSTER:	31	7	2,272	551	51	23	1,387	465
17	Clare County	—	—	107	1	—	—	98	10
18	Cork Co. Borough	8	1	437	198	21	10	136	217
19	Cork County	8	1	496	26	14	8	360	76
20	Kerry County	2	3	424	103	1	—	269	28
21	Limerick Co. Borough	5	—	166	75	9	4	85	77
22	Limerick County	3	—	180	5	2	—	129	13
23	Tipperary County, N.R.	1	1	82	1	—	—	89	4
24	Tipperary County, S.R.	3	1	225	106	2	—	133	16
25	Waterford Co. Borough	1	—	103	33	2	1	49	19
26	Waterford County	—	—	52	3	—	—	39	5
27	CONNACHT:	5	5	501	30	5	5	724	92
28	Galway County	1	2	142	9	5	—	241	34
29	Leitrim County	1	—	63	1	—	—	94	—
30	Mayo County	2	2	179	14	—	5	224	30
31	Roscommon County	—	—	51	4	—	—	85	11
32	Sligo County	1	1	66	2	—	—	80	17
33	ULSTER (part of):	19	5	619	141	22	22	339	76
34	Cavan County	—	—	177	43	—	—	88	14
35	Donegal County	16	2	201	5	20	22	185	52
36	Monaghan County	3	3	241	93	2	—	66	10
37	TOTAL	310	68	6,701	1,799	386	215	4,579	4,233

IN EACH COUNTY AND COUNTY BOROUGH

IV. C.—MAKERS OF APPAREL AND TEXTILE GOODS—(contd.)

Dressmakers		Sewers and Sewing Machinists		Milliners		Other Skilled Workers (including Foremen)		TOTAL MAKERS OF APPAREL AND TEXTILE GOODS		Index Number
048		049		050		044, 051-053		043-053		
M.	F.	M.	F.	M.	F.	M.	F.	M.	F.	
17	3,401	130	3,924	—	157	321	1,141	6,855	13,606	1
1	62	—	6	—	1	9	2	158	93	2
11	1,905	102	3,103	—	123	163	885	3,406	9,597	3
—	120	2	67	—	6	13	25	164	262	4
—	210	3	163	—	5	14	35	198	511	5
3	64	1	91	—	2	8	17	168	233	6
—	123	—	13	—	2	18	13	290	216	7
—	87	—	1	—	1	3	2	119	97	8
1	37	—	—	—	1	—	—	86	45	9
—	168	20	428	—	1	69	128	1,168	1,576	10
—	127	2	39	—	2	8	15	191	205	11
—	92	—	2	—	2	6	9	312	248	12
1	130	—	1	—	5	—	—	154	158	13
—	179	—	7	—	3	—	—	286	215	14
—	97	—	3	—	3	10	10	155	150	15
9	1,848	42	563	—	54	105	248	4,165	3,827	16
1	154	1	55	—	2	1	8	224	235	17
—	258	20	252	—	12	44	91	697	1,053	18
3	532	11	59	—	21	13	39	973	775	19
2	198	2	9	—	6	8	1	759	354	20
—	166	6	118	—	7	43	25	295	484	21
—	183	—	5	—	3	2	1	349	218	22
2	96	—	1	—	—	—	2	187	107	23
—	117	—	35	—	3	20	29	411	313	24
—	75	1	28	—	—	4	51	173	207	25
1	69	1	1	—	—	—	1	97	81	26
5	917	11	106	—	23	82	132	1,408	1,335	27
—	321	1	33	—	12	53	93	467	520	28
—	48	—	2	—	1	—	—	162	54	29
2	290	10	62	—	5	25	37	469	449	30
1	134	—	6	—	3	1	1	150	161	31
2	124	—	3	—	2	3	1	160	151	32
3	435	3	625	—	10	58	581	1,117	1,905	33
1	108	—	2	—	3	9	3	290	175	34
2	211	3	565	—	4	12	556	459	1,424	35
—	116	—	58	—	3	37	22	368	306	36
34	6,601	186	5,218	—	244	566	2,102	13,545	20,673	37

TABLE 5 (contd.)—OCCUPATIONS OF MALES AND OF FEMALES

Index Number	COUNTY	IV. D.—WORKERS IN HIDES, SKINS AND LEATHER (not Boots and Shoes)					IV. E.—WORKERS IN WOOD AND FURNITURE				
		Saddlers		Other Makers of Leather Goods (not Boots and Shoes)		TOTAL WORKERS IN HIDES, SKINS AND LEATHER (not Boots and Shoes)	Employers, Managers and Foremen		CARPENTERS		
		CODE NUMBERS:		054-056, 058		054-058	059-060		061		
		M.	F.	M.	F.	M.	F.	M.	F.	M.	F.
1	LEINSTER:	400	—	395	480	795	480	411	13	2,302	7
2	Carlow County	20	—	3	—	23	—	5	—	91	—
3	Dublin Co. Borough	87	—	245	370	332	370	192	8	400	3
4	Dún Laoghaire Borough	3	—	6	1	9	1	14	—	36	—
5	Dublin County	15	—	11	20	26	20	27	2	93	1
6	Kildare County	25	—	6	1	31	1	17	—	123	1
7	Kilkenny County	31	—	9	—	40	—	22	—	216	—
8	Laoghis County	22	—	10	67	32	67	16	—	178	—
9	Longford County	10	—	2	—	12	—	9	—	115	—
10	Louth County	24	—	6	—	30	—	23	—	92	1
11	Meath County	26	—	2	—	28	—	27	1	164	1
12	Offaly County	16	—	6	20	22	20	15	1	165	—
13	Westmeath County	28	—	2	1	30	1	15	—	176	—
14	Wexford County	74	—	80	—	154	—	16	1	277	—
15	Wicklow County	19	—	7	—	26	—	13	—	176	—
16	MUNSTER:	441	—	317	51	758	51	257	3	2,822	1
17	Clare County	29	—	7	—	36	—	12	—	289	—
18	Cork Co. Borough	29	—	26	22	55	22	22	—	50	—
19	Cork County	142	—	26	12	168	12	75	3	903	1
20	Kerry County	65	—	8	—	73	—	30	—	524	—
21	Limerick Co. Borough	12	—	52	6	64	6	20	—	47	—
22	Limerick County	64	—	15	2	79	2	31	—	364	—
23	Tipperary County, N.R.	32	—	8	—	40	—	21	—	227	—
24	Tipperary County S.R.	39	—	24	6	63	6	26	—	244	—
25	Waterford Co. Borough	6	—	5	1	11	1	11	—	20	—
26	Waterford County	23	—	146	2	169	2	9	—	154	—
27	CONNACHT:	93	—	29	9	122	9	89	1	1,149	1
28	Galway County	33	—	9	4	42	4	37	—	442	—
29	Leitrim County	10	—	—	1	10	1	4	—	98	—
30	Mayo County	18	—	17	3	35	3	26	1	264	—
31	Roscommon County	17	—	2	—	19	—	12	—	187	—
32	Sligo County	15	—	1	1	16	1	10	—	158	1
33	ULSTER (part of):	75	—	7	2	82	2	43	—	762	1
34	Cavan County	31	—	1	—	32	—	11	—	224	—
35	Donegal County	27	—	5	2	32	2	11	—	360	1
36	Monaghan County	17	—	1	—	18	—	21	—	178	—
37	TOTAL	1,009	—	748	542	1,757	542	800	17	7,035	10

IN EACH COUNTY AND COUNTY BOROUGH

IV. E.—WORKERS IN WOOD AND FURNITURE—(contd.)

CARPENTERS (contd.)						Cartwrights, Coach- builders and Wheel- wrights	Sawyers and Wood Turners	Wood- working Machinists	Coopers	Cabinet Makers	Index Number					
In other Building, Decorating & Contracting	In Others		TOTAL													
061						062		063		064		065		068		
M.	F.	M.	F.	M.	F.	M.	F.	M.	F.	M.	F.	M.	F.	M.	F.	
2,251	2	2,049	4	6,602	13	765	—	586	3	514	14	396	—	666	2	1
30	—	36	—	157	—	5	—	7	—	1	—	5	—	7	—	2
1,335	1	944	2	2,679	6	555	—	245	2	376	10	311	—	485	2	3
114	—	32	—	182	—	6	—	5	—	—	—	3	—	11	—	4
173	1	120	—	386	2	26	—	7	—	10	1	18	—	14	—	5
64	—	131	1	318	2	4	—	25	1	3	—	1	—	7	—	6
51	—	71	—	338	—	4	—	27	—	3	—	7	—	11	—	7
28	—	60	—	266	—	6	—	27	—	5	—	6	—	2	—	8
22	—	19	—	156	—	5	—	9	—	—	—	6	—	—	—	9
101	—	173	—	366	1	106	—	28	—	33	—	17	—	30	—	10
85	—	73	—	322	1	8	—	61	—	48	2	1	—	48	—	11
52	—	62	—	279	—	9	—	35	—	4	—	6	—	13	—	12
55	—	97	1	328	1	5	—	30	—	3	—	2	—	5	—	13
55	—	120	—	452	—	10	—	27	—	22	1	10	—	28	—	14
86	—	111	—	373	—	16	—	53	—	6	—	3	—	5	—	15
875	1	1,002	1	4,699	3	278	—	303	—	91	3	118	—	168	—	16
72	—	48	—	409	—	8	—	13	—	2	—	4	—	1	—	17
178	—	131	—	359	—	52	—	41	—	36	—	47	—	61	—	18
226	1	272	—	1,401	2	39	—	81	—	18	—	19	—	30	—	19
67	—	78	—	669	—	34	—	30	—	2	—	7	—	3	—	20
108	—	134	—	289	—	65	—	39	—	20	1	13	—	28	—	21
51	—	108	—	523	—	25	—	16	—	2	—	7	—	6	—	22
44	—	45	—	316	—	14	—	7	—	—	—	4	—	3	—	23
60	—	93	1	397	1	31	—	36	—	2	2	7	—	10	—	24
47	—	44	—	111	—	4	—	21	—	8	—	10	—	25	—	25
22	—	49	—	225	—	6	—	19	—	1	—	—	—	1	—	26
291	—	254	1	1,694	2	85	—	171	3	22	—	13	—	31	—	27
107	—	92	—	641	—	28	—	60	2	13	—	3	—	14	—	28
7	—	27	—	132	—	9	—	9	—	—	—	4	—	—	—	29
80	—	77	—	421	—	28	—	55	1	4	—	4	—	9	—	30
19	—	31	1	237	1	8	—	20	—	3	—	2	—	1	—	31
78	—	27	—	263	1	12	—	27	—	2	—	—	—	7	—	32
184	—	185	1	1,131	2	25	—	97	—	3	—	14	—	53	—	33
27	—	29	—	280	—	11	—	59	—	1	—	4	—	6	—	34
113	—	118	1	591	2	6	—	17	—	1	—	7	—	7	—	35
44	—	38	—	260	—	8	—	21	—	1	—	3	—	40	—	36
3,601	3	3,490	7	14,126	20	1,153	—	1,157	6	630	17	541	—	918	2	37

TABLE 5 (contd.)—OCCUPATIONS OF MALES AND OF FEMALES

Index Number	COUNTY	IV. E.—WORKERS IN WOOD AND FURNITURE—(contd.)						IV. F.—METAL WORKERS	
		Upholsterers and Coach Trimmers		Other Skilled Workers		TOTAL WORKS IN WOOD AND FURNITURE		EMPLOYERS AND MANAGERS	
								In Shoc-Forging	
		CODE NUMBERS:		069		066-067, 070-072		059-072	
		M.	F.	M.	F.	M.	F.	M.	F.
1	LEINSTER:	383	142	874	359	11,197	546	145	—
2	Carlow County	1	1	6	2	194	3	7	—
3	Dublin Co. Borough	320	130	570	308	5,733	466	19	—
4	Dún Laoghaire Borough	7	—	22	5	250	5	3	—
5	Dublin County	7	2	25	4	520	11	11	—
6	Kildare County	1	1	16	—	392	4	12	—
7	Kilkenny County	5	—	22	4	439	4	9	—
8	Laoighis County	—	—	19	1	347	1	10	—
9	Longford County	1	—	3	—	189	—	4	—
10	Louth County	12	2	39	3	654	6	6	—
11	Meath County	18	3	70	24	603	31	23	—
12	Offaly County	3	1	11	2	375	4	6	—
13	Westmeath County	1	—	11	1	400	2	5	—
14	Wexford County	—	2	36	4	601	8	21	—
15	Wicklow County	7	—	24	1	500	1	9	—
16	MUNSTER:	109	29	342	41	6,365	79	196	3
17	Clare County	—	—	15	—	464	—	14	—
18	Cork Co. Borough	56	21	89	16	763	37	4	—
19	Cork County	13	4	104	3	1,780	12	72	1
20	Kerry County	3	1	17	—	795	1	27	—
21	Limerick Co. Borough	17	—	38	12	529	13	3	—
22	Limerick County	2	—	7	2	619	2	24	2
23	Tipperary County, N.R.	2	—	14	1	381	1	21	—
24	Tipperary County, S.R.	4	1	33	6	546	10	19	—
25	Waterford Co. Borough	11	2	18	—	219	2	—	—
26	Waterford County	1	—	7	1	269	1	12	—
27	CONNACHT:	13	3	42	11	2,160	20	31	—
28	Galway County	8	2	23	11	827	15	11	—
29	Leitrim County	—	—	2	—	160	—	3	—
30	Mayo County	1	—	9	—	557	2	9	—
31	Roscommon County	1	1	3	—	287	2	3	—
32	Sligo County	3	—	5	—	329	1	5	—
33	ULSTER (part of):	7	—	42	10	1,415	12	28	—
34	Cavan County	2	—	7	—	381	—	10	—
35	Donegal County	1	—	26	1	667	3	9	—
36	Monaghan County	4	—	9	9	367	9	9	—
37	TOTAL	512	174	1,300	421	21,137	657	400	3

IN EACH COUNTY AND COUNTY BOROUGH

IV. F.—METAL WORKERS—(contd.)

EMPLOYERS AND MANAGERS (contd.)		Smiths		Foundry Workers		Motor Mechanics		Cycle Mechanics		Mechanics (so returned)		Index Number
Others												
073		075		076		077		078		079		
M.	F.	M.	F.	M.	F.	M.	F.	M.	F.	M.	F.	
322	9	2,003	—	790	—	2,909	5	466	1	1,564	10	1
4	—	70	—	3	—	52	—	8	—	23	1	2
193	4	433	—	469	—	1,469	2	252	1	883	7	3
23	1	10	—	7	—	121	—	10	—	70	—	4
37	—	95	—	8	—	198	—	17	—	125	—	5
7	1	134	—	15	—	114	—	13	—	45	—	6
7	—	148	—	9	—	101	1	20	—	29	—	7
2	—	130	—	8	—	61	—	7	—	33	—	8
4	—	63	—	4	—	35	—	19	—	25	—	9
8	3	155	—	43	—	205	1	29	—	90	2	10
9	—	141	—	9	—	126	—	15	—	49	—	11
5	—	105	—	—	—	93	1	13	—	59	—	12
5	—	112	—	1	—	83	—	15	—	35	—	13
12	—	286	—	214	—	138	—	37	—	40	—	14
6	—	121	—	—	—	113	—	11	—	58	—	15
160	2	1,775	—	358	—	1,561	—	277	1	598	7	16
2	—	178	—	2	—	99	—	15	—	30	—	17
29	—	66	—	70	—	276	—	47	—	121	4	18
53	—	597	—	101	—	493	—	54	—	205	1	19
5	—	256	—	5	—	151	—	27	1	42	1	20
11	—	57	—	29	—	105	—	21	—	55	1	21
8	1	206	—	7	—	117	—	29	—	33	—	22
14	—	135	—	13	—	88	—	22	—	29	—	23
18	—	140	—	3	—	122	—	35	—	32	—	24
14	1	30	—	120	—	60	—	21	—	25	—	25
6	—	110	—	8	—	50	—	6	—	26	—	26
31	—	699	—	65	—	552	—	117	—	132	2	27
17	—	268	—	41	—	206	—	34	—	37	—	28
—	—	76	—	—	—	24	—	13	—	8	—	29
6	—	166	—	1	—	153	—	26	—	61	1	30
2	—	112	—	—	—	85	—	20	—	9	—	31
6	—	77	—	23	—	84	—	24	—	17	1	32
25	—	501	—	13	—	387	—	106	—	89	—	33
7	—	149	—	6	—	80	—	25	—	13	—	34
8	—	222	—	6	—	203	—	52	—	57	—	35
10	—	130	—	1	—	104	—	29	—	19	—	36
538	11	4,978	—	1,226	—	5,409	5	966	2	2,383	19	37

TABLE 5 (contd.)—OCCUPATIONS OF MALES AND OF FEMALES

Index Number	COUNTY	IV. F.—METAL WORKERS—(contd.)							
		Fitters		Plumbers		Tinsmiths and Sheet Metal Workers		Other Skilled Workers (including Foremen)	
		CODE NUMBERS: 080		082		084		074, 085-086, 088-089, 090, 093	
		M.	F.	M.	F.	M.	F.	M.	F.
1	LEINSTER:	2,726	3	1,427	—	753	60	2,331	288
2	Carlow County . . .	45	—	8	—	11	—	16	20
3	Dublin Co. Borough	1,716	3	1,026	—	461	52	1,739	206
4	Dún Laoghaire Borough	63	—	108	—	9	—	29	—
5	Dublin County . . .	157	—	63	—	14	2	87	33
6	Kildare County . . .	57	—	28	—	24	1	41	16
7	Kilkenny County . . .	30	—	18	—	30	—	8	—
8	Laoighis County . . .	25	—	10	—	31	—	7	—
9	Longford County . . .	7	—	9	—	21	—	—	—
10	Louth County . . .	265	—	49	—	42	1	189	1
11	Meath County . . .	26	—	11	—	24	2	16	—
12	Offaly County . . .	32	—	8	—	14	—	14	1
13	Westmeath County . . .	34	—	14	—	14	—	10	—
14	Wexford County . . .	222	—	30	—	44	—	148	11
15	Wicklow County . . .	47	—	45	—	14	2	27	—
16	MUNSTER:	864	—	420	—	317	9	634	73
17	Clare County . . .	32	—	15	—	25	3	7	—
18	Cork Co. Borough . . .	209	—	83	—	34	2	148	10
19	Cork County . . .	236	—	107	—	80	—	211	12
20	Kerry County . . .	34	—	35	—	40	—	18	6
21	Limerick Co. Borough	140	—	54	—	36	3	95	20
22	Limerick County . . .	36	—	14	—	24	—	25	1
23	Tipperary County, N.R.	40	—	18	—	21	1	77	16
24	Tipperary County, S.R.	31	—	33	—	39	—	13	2
25	Waterford Co. Borough	88	—	45	—	4	—	35	5
26	Waterford County . . .	18	—	16	—	14	—	5	1
27	CONNACHT:	101	1	93	—	208	—	47	8
28	Galway County . . .	45	—	35	—	79	—	21	5
29	Leitrim County . . .	10	—	4	—	16	—	6	—
30	Mayo County . . .	13	—	13	—	57	—	6	—
31	Roscommon County . . .	10	—	12	—	26	—	4	2
32	Sligo County . . .	23	1	29	—	30	—	10	1
33	ULSTER (part of):	61	2	58	—	135	4	31	2
34	Cavan County . . .	4	—	13	—	36	—	5	—
35	Donegal County . . .	44	2	26	—	69	3	16	1
36	Monaghan County . . .	13	—	19	—	30	1	10	1
37	TOTAL	3,752	6	1,998	—	1,413	73	3,043	371

IN EACH COUNTY AND COUNTY BOROUGH

IV. F.—METAL WORKERS—(contd.)						IV. G.—ELECTRICAL APPARATUS MAKERS AND FITTERS						Index Number
OTHER METAL WORKERS				TOTAL METAL WORKERS		Electrical Fitters and Wiremen		Other Skilled Workers (including Superintending Staff)		TOTAL GROUP IV. G.		
Fitters' Labourers		Boiler-Makers', Plumbers', Rivetters' and Mechanics' Labourers										
081		083, 087, 091-092		073-093		094		095		094-095		
M.	F.	M.	F.	M.	F.	M.	F.	M.	F.	M.	F.	
355	—	391	—	16,182	376	2,226	15	855	118	3,081	133	1
8	—	2	—	257	21	24	—	5	—	29	—	2
257	—	276	—	9,193	275	1,505	15	553	99	2,058	114	3
9	—	5	—	467	1	101	—	45	1	146	1	4
22	—	26	—	860	35	138	—	61	4	199	4	5
9	—	11	—	510	18	50	—	17	1	67	1	6
1	—	6	—	416	1	31	—	13	—	44	—	7
2	—	5	—	331	—	48	—	11	—	59	—	8
2	—	2	—	195	—	8	—	4	—	12	—	9
29	—	35	—	1,145	8	126	—	53	6	179	6	10
—	—	1	—	450	2	25	—	7	1	32	1	11
—	—	2	—	351	2	27	—	2	—	29	—	12
8	—	3	—	339	—	39	—	30	—	69	—	13
2	—	7	—	1,201	11	41	—	21	—	62	—	14
6	—	10	—	467	2	63	—	33	6	96	6	15
136	—	107	—	7,403	95	797	4	365	7	1,162	11	16
—	—	6	—	425	3	38	2	11	—	49	2	17
31	—	31	—	1,149	16	146	1	81	1	227	2	18
39	—	42	—	2,290	14	209	—	69	1	278	1	19
3	—	2	—	645	8	88	—	27	—	115	—	20
33	—	15	—	654	24	113	—	61	—	174	—	21
9	—	1	—	533	4	43	—	28	1	71	1	22
10	—	1	—	489	17	30	—	8	—	38	—	23
5	—	3	—	493	2	48	—	22	—	70	—	24
4	—	6	—	452	6	54	1	50	4	104	5	25
2	—	—	—	273	1	28	—	8	—	36	—	26
8	—	13	—	2,097	11	215	—	54	1	269	1	27
6	—	2	—	802	5	86	—	20	—	106	—	28
—	—	2	—	162	—	15	—	—	—	15	—	29
1	—	3	—	515	1	47	—	8	—	55	—	30
1	—	2	—	286	2	24	—	8	—	32	—	31
—	—	4	—	332	3	43	—	18	1	61	1	32
2	—	9	—	1,445	8	142	—	29	—	171	—	33
—	—	—	—	348	—	15	—	7	—	22	—	34
1	—	5	—	718	6	100	—	14	—	114	—	35
1	—	4	—	379	2	27	—	8	—	35	—	36
501	—	520	—	27,127	490	3,380	19	1,303	126	4,683	145	37

TABLE 5 (contd.)—OCCUPATIONS OF MALES AND OF FEMALES

Index Number	COUNTY	IV. H.		IV. I.—WORKERS IN AND MAKERS'							
		WORKERS IN CHEMICAL PROCESSES, MAKERS OF FERTILISERS, SOAP, PAINTS, ETC.		Makers of Paper and Cardboard		Makers of Stationery, etc.		PRINTERS, Employers, Managers and Foremen			
		CODE NUMBERS:		096		097		098-100		101	
		M.	F.	M.	F.	M.	F.	M.	F.		
1	LEINSTER:	390	106	215	72	211	796	273	29		
2	Carlow County	—	—	—	1	—	1	—	1		
3	Dublin Co. Borough	282	95	46	13	153	702	185	22		
4	Dún Laoghaire Borough	32	3	—	—	6	1	15	1		
5	Dublin County	38	4	153	55	25	56	24	2		
6	Kildare County	2	—	13	1	8	7	4	—		
7	Kilkenny County	1	—	—	—	—	—	3	—		
8	Laoighis County	1	—	—	—	—	—	2	2		
9	Longford County	—	—	—	—	—	—	2	—		
10	Louth County	18	—	1	—	6	10	7	—		
11	Meath County	2	—	—	2	6	8	8	—		
12	Offaly County	—	—	1	—	1	2	—	1		
13	Westmeath County	—	—	—	—	—	—	7	—		
14	Wexford County	1	—	—	—	1	—	9	—		
15	Wicklow County	13	4	1	—	5	9	7	—		
16	MUNSTER:	85	25	3	1	58	106	74	10		
17	Clare County	—	—	—	—	6	19	1	1		
18	Cork Co. Borough	43	17	3	—	28	63	20	2		
19	Cork County	30	6	—	—	11	14	17	2		
20	Kerry County	2	—	—	—	—	—	8	—		
21	Limerick Co. Borough	1	1	—	1	7	5	8	1		
22	Limerick County	2	—	—	—	—	—	2	—		
23	Tipperary County, N.R.	—	—	—	—	1	—	1	—		
24	Tipperary County, S.R.	3	—	—	—	2	1	4	—		
25	Waterford Co. Borough	2	1	—	—	2	4	8	3		
26	Waterford County	2	—	—	—	1	—	5	1		
27	CONNACHT:	6	—	3	—	3	1	13	5		
28	Galway County	5	—	1	—	—	—	7	3		
29	Leitrim County	—	—	1	—	—	—	1	—		
30	Mayo County	—	—	—	—	2	—	1	1		
31	Roscommon County	—	—	—	—	—	—	2	—		
32	Sligo County	1	—	1	—	1	1	2	1		
33	ULSTER (part of):	3	—	2	1	6	13	9	—		
34	Cavan County	—	—	—	—	1	—	2	—		
35	Donegal County	3	—	2	—	2	2	4	—		
36	Monaghan County	—	—	—	1	3	11	3	—		
37	TOTAL	484	131	223	74	278	916	369	44		

IN EACH COUNTY AND COUNTY BOROUGH

OF PAPER AND CARDBOARD, PRINTERS, BOOKBINDERS, ETC.

BOOKBINDERS, AND PHOTOGRAPHERS										Index Number
Compositors		Printers (so returned)		Others		TOTAL PRINTERS, BOOKBINDERS, ETC.		TOTAL GROUP IV. I.		
102		103-108		101-108		097-108				
M.	F.	M.	F.	M.	F.	M.	F.	M.	F.	
760	7	836	282	1,003	852	2,872	1,170	3,298	2,038	1
4	—	7	—	2	—	13	1	13	3	2
593	4	631	262	862	705	2,271	993	2,470	1,708	3
17	—	11	1	20	13	63	15	69	16	4
20	—	21	8	33	14	98	24	276	135	5
10	—	15	1	10	4	39	5	60	13	6
13	—	11	—	11	1	38	1	38	1	7
4	—	7	—	5	1	18	3	18	3	8
10	—	13	1	6	6	31	7	31	7	9
26	2	34	4	9	34	76	40	83	50	10
5	1	5	—	2	5	20	6	26	16	11
6	—	3	—	8	1	17	2	19	4	12
12	—	8	1	11	9	38	10	38	10	13
27	—	37	3	12	23	85	26	86	26	14
13	—	33	1	12	36	65	37	71	46	15
208	1	187	11	190	228	659	250	720	357	16
12	—	8	—	2	2	23	3	29	22	17
70	—	37	5	84	99	211	106	242	169	18
29	1	37	3	31	35	114	41	125	55	19
23	—	17	—	17	21	65	21	65	21	20
22	—	26	—	21	26	77	27	84	33	21
1	—	2	—	6	5	11	5	11	5	22
10	—	11	—	2	1	24	1	25	1	23
21	—	19	—	10	4	54	4	56	5	24
17	—	26	3	13	35	64	41	66	45	25
3	—	4	—	4	—	16	1	17	1	26
45	1	71	5	15	48	144	59	150	60	27
20	1	20	3	6	27	53	34	54	34	28
—	—	6	—	1	—	8	—	9	—	29
12	—	12	2	5	7	30	10	32	10	30
4	—	15	—	2	1	23	1	23	1	31
9	—	18	—	1	13	30	14	32	15	32
15	—	42	5	8	10	74	15	82	29	33
6	—	11	—	1	1	20	1	21	1	34
6	—	19	5	6	8	35	13	39	15	35
3	—	12	—	1	1	19	1	22	13	36
1,028	9	1,136	303	1,216	1,138	3,749	1,494	4,250	2,484	37

TABLE 5 (contd.)—OCCUPATIONS OF MALES AND OF FEMALES

Index Number	COUNTY	IV. J.—BUILDERS, BRICKLAYERS, STONE AND SLATE CUTTERS AND CONTRACTORS							
		Employers and Managers		Foremen and Overlookers		Builders		Bricklayers	
		CODE NUMBERS:		110		111		112	
		M.	F.	M.	F.	M.	F.	M.	F.
1	LEINSTER:	872	5	851	5	252	2	904	—
2	Carlow County	21	—	14	—	3	—	—	—
3	Dublin Co. Borough	343	2	187	5	81	1	645	—
4	Dún Laoghaire Borough	75	—	12	—	8	—	38	—
5	Dublin County	112	—	63	—	25	—	75	—
6	Kildare County	30	—	62	—	17	—	32	—
7	Kilkenny County	30	—	41	—	15	—	6	—
8	Laoighis County	27	—	45	—	12	—	6	—
9	Longford County	17	1	50	—	8	—	2	—
10	Louth County	55	—	45	—	6	—	52	—
11	Meath County	38	1	84	—	17	—	4	—
12	Offaly County	22	—	78	—	20	1	4	—
13	Westmeath County	28	—	66	—	10	—	10	—
14	Wexford County	30	—	61	—	18	—	10	—
15	Wicklow County	44	1	43	—	12	—	20	—
16	MUNSTER:	432	1	906	1	156	—	82	—
17	Clare County	26	—	130	—	16	—	8	—
18	Cork Co. Borough	48	—	39	—	9	—	20	—
19	Cork County	125	1	250	—	30	—	12	—
20	Kerry County	43	—	163	—	32	—	4	—
21	Limerick Co. Borough	31	—	26	1	2	—	10	—
22	Limerick County	57	—	103	—	23	—	3	—
23	Tipperary County, N.R.	33	—	58	—	18	—	5	—
24	Tipperary County, S.R.	40	—	74	—	17	—	4	—
25	Waterford Co. Borough	13	—	23	—	2	—	12	—
26	Waterford County	16	—	40	—	7	—	4	—
27	CONNACHT:	232	1	561	1	158	—	23	—
28	Galway County	102	—	247	1	54	—	8	—
29	Leitrim County	11	—	45	—	18	—	2	—
30	Mayo County	57	—	124	—	44	—	8	—
31	Roscommon County	29	1	81	—	28	—	2	—
32	Sligo County	33	—	64	—	14	—	3	—
33	ULSTER (part of):	100	—	231	—	34	—	51	—
34	Cavan County	25	—	43	—	13	—	3	—
35	Donegal County	53	—	145	—	15	—	31	—
36	Monaghan County	22	—	43	—	6	—	17	—
37	TOTAL	1,636	7	2,549	7	600	2	1,060	—

IN EACH COUNTY AND COUNTY BOROUGH

IV. J.—BUILDERS, BRICKLAYERS, STONE AND SLATE CUTTERS AND CONTRACTORS—(contd.)

Masons		Plasterers		Builders' Labourers		Platelayers		CONTRACTORS' LABOURERS: NAVVIES				Index Number
								Employed by Local Authorities		Employed by Builders		
113		114		117		118		119				
M.	F.	M.	F.	M.	F.	M.	F.	M.	F.	M.	F.	
989	—	1,141	—	8,411	—	659	—	7,912	—	480	—	1
50	—	22	—	93	—	17	—	229	—	17	—	2
231	—	585	—	4,995	—	139	—	856	—	211	—	3
10	—	39	—	335	—	13	—	43	—	17	—	4
80	—	50	—	917	—	46	—	401	—	59	—	5
27	—	46	—	218	—	49	—	579	—	30	—	6
81	—	45	—	227	—	54	—	630	—	17	—	7
44	—	36	—	117	—	43	—	684	—	11	—	8
28	—	20	—	79	—	9	—	659	—	8	—	9
54	—	33	—	291	—	65	—	458	—	14	—	10
74	—	40	—	218	—	54	—	943	—	27	—	11
48	—	36	—	109	—	32	—	610	—	9	—	12
35	—	36	—	164	—	48	—	590	—	4	—	13
156	—	66	—	295	—	56	—	569	—	28	—	14
71	—	87	—	353	—	34	—	661	—	28	—	15
1,051	—	773	—	3,986	—	538	—	10,841	—	362	—	16
91	—	74	—	346	—	37	—	1,304	—	136	—	17
118	—	136	—	559	—	11	—	193	—	34	—	18
363	—	167	—	1,020	—	181	—	2,492	—	59	—	19
139	—	71	—	285	—	94	—	2,711	—	26	—	20
63	—	61	—	577	—	10	—	234	—	29	—	21
67	—	74	—	350	—	82	—	1,544	—	30	—	22
38	—	55	—	128	—	35	—	853	—	24	—	23
84	—	68	—	290	—	54	—	792	—	19	—	24
37	—	43	—	259	—	8	—	74	—	2	—	25
51	—	24	—	172	—	26	—	644	—	3	—	26
309	—	203	—	738	—	187	—	3,410	—	131	—	27
76	—	74	—	322	—	50	—	1,426	—	37	—	28
33	—	15	—	30	—	12	—	275	—	25	—	29
88	—	57	—	148	—	49	—	549	—	46	—	30
49	—	34	—	93	—	39	—	714	—	14	—	31
63	—	23	—	145	—	37	—	446	—	9	—	32
313	—	80	—	475	—	155	—	3,044	—	134	—	33
76	—	14	—	78	—	34	—	824	—	7	—	34
160	—	36	—	263	—	61	—	1,626	—	118	—	35
77	—	30	—	134	—	60	—	594	—	9	—	36
2,662	—	2,197	—	13,610	—	1,539	—	25,207	—	1,107	—	37

TABLE 5 (contd.)—OCCUPATIONS OF MALES AND OF FEMALES

Index Number	COUNTY	IV. J.—BUILDERS, BRICKLAYERS, STONE AND SLATE CUTTERS AND CONTRACTORS—(contd.)							
		CONTRACTORS' LABOURERS: NAVVIES—(contd.)				Other Skilled Workers		TOTAL BUILDERS, ETC.	
		Others		TOTAL CONTRACTORS' LABOURERS: NAVVIES					
		CODE NUMBERS:		119—(contd.)				115-116, 120	
		M.	F.	M.	F.	M.	F.	M.	F.
1	LEINSTER:	347	—	8,739	—	697	29	23,515	41
2	Carlow County ...	5	—	251	—	3	—	474	—
3	Dublin Co. Borough ...	144	—	1,211	—	485	19	8,902	27
4	Dún Laoghaire Borough	5	—	65	—	28	—	623	—
5	Dublin County	29	—	489	—	30	—	1,887	—
6	Kildare County	47	—	656	—	14	—	1,151	—
7	Kilkenny County	11	—	658	—	17	—	1,174	—
8	Laoighis County	9	—	704	—	7	—	1,041	—
9	Longford County	4	—	671	—	7	1	891	2
10	Louth County	20	—	492	—	29	4	1,122	4
11	Meath County	18	—	988	—	16	—	1,533	1
12	Offaly County	6	—	625	—	7	1	981	2
13	Westmeath County	23	—	617	—	16	1	1,030	1
14	Wexford County	16	—	613	—	23	—	1,328	—
15	Wicklow County	10	—	699	—	15	3	1,378	4
16	MUNSTER:	236	—	11,439	—	287	6	19,650	8
17	Clare County ...	21	—	1,461	—	18	1	2,207	1
18	Cork Co. Borough ...	19	—	246	—	33	1	1,219	1
19	Cork County ...	41	—	2,592	—	51	2	4,791	3
20	Kerry County	31	—	2,768	—	17	—	3,616	—
21	Limerick Co. Borough	22	—	285	—	18	—	1,083	1
22	Limerick County	51	—	1,625	—	51	1	2,435	1
23	Tipperary County, N.R.	21	—	898	—	41	—	1,309	—
24	Tipperary County, S.R.	21	—	832	—	19	1	1,482	1
25	Waterford Co. Borough	1	—	77	—	17	—	491	—
26	Waterford County	8	—	655	—	22	—	1,017	—
27	CONNACHT:	104	—	3,645	—	53	1	6,109	3
28	Galway County ...	45	—	1,508	—	19	1	2,460	2
29	Leitrim County	14	—	314	—	8	—	488	—
30	Mayo County	16	—	611	—	10	—	1,196	—
31	Roscommon County ...	11	—	739	—	6	—	1,100	1
32	Sligo County ...	18	—	473	—	10	—	865	—
33	ULSTER (part of):	57	—	3,235	—	18	6	4,692	6
34	Cavan County	9	—	840	—	5	—	1,131	—
35	Donegal County ...	39	—	1,783	—	11	5	2,558	5
36	Monaghan County	9	—	612	—	2	1	1,003	1
37	TOTAL	744	—	27,058	—	1,055	42	53,966	58

IN EACH COUNTY AND COUNTY BOROUGH

IV. K.—PAINTERS AND DECORATORS

Employers, Managers and Foremen		PAINTERS AND DECORATORS				Other Skilled Workers		TOTAL PAINTERS AND DECORATORS		Index Number
121		122		123		124		121-124		
M.	F.	M.	F.	M.	F.	M.	F.	M.	F.	
180	3	2,933	24	331	1	69	21	3,513	49	1
3	—	40	—	2	—	—	—	45	—	2
93	1	1,962	20	253	1	62	16	2,370	38	3
18	—	152	1	6	—	—	2	176	3	4
12	—	103	—	8	—	2	—	125	—	5
4	—	86	—	2	—	1	—	93	—	6
10	1	54	—	2	—	—	—	66	1	7
2	—	45	1	1	—	3	—	51	1	8
1	—	28	—	—	—	—	—	29	—	9
9	1	100	1	38	—	1	—	148	2	10
4	—	63	—	3	—	—	—	70	—	11
2	—	37	—	4	—	—	—	43	—	12
2	—	54	—	2	—	—	—	58	—	13
12	—	106	1	10	—	—	—	128	1	14
8	—	103	—	—	—	—	3	111	3	15
68	1	936	7	102	2	12	5	1,118	15	16
3	—	60	—	1	—	—	—	64	—	17
19	1	205	1	39	—	5	—	268	2	18
14	—	212	1	18	2	1	1	245	4	19
4	—	100	1	3	—	—	2	107	3	20
8	—	101	2	16	—	4	—	129	2	21
3	—	47	—	4	—	—	—	54	—	22
6	—	40	—	6	—	—	—	52	—	23
2	—	72	—	11	—	—	1	85	1	24
8	—	65	1	4	—	2	1	79	2	25
1	—	34	1	—	—	—	—	35	1	26
16	—	269	1	29	1	—	—	314	2	27
6	—	110	1	10	—	—	—	126	1	28
—	—	18	—	1	—	—	—	19	—	29
5	—	52	—	9	—	—	—	66	—	30
1	—	32	—	2	—	—	—	35	—	31
4	—	57	—	7	1	—	—	68	1	32
11	—	191	1	10	—	1	—	213	1	33
—	—	36	—	2	—	1	—	39	—	34
5	—	101	—	3	—	—	—	109	—	35
6	—	54	1	5	—	—	—	65	1	36
275	4	4,329	33	472	4	82	26	5,158	67	37

TABLE 5 (contd.)—OCCUPATIONS OF MALES AND OF FEMALES

Index Number	COUNTY	IV. L.—OTHER PRODUCERS, MAKERS AND REPAIRERS					
		Watch and Clock Makers and Repairers		Makers of Bricks and Earthenware		Makers of Glass and Glassware	
		CODE NUMBERS: 125		127-128		129	
		M.	F.	M.	F.	M.	F.
1	LEINSTER:	425	22	354	126	291	47
2	Carlow County	4	—	—	—	—	—
3	Dublin Co. Borough	288	21	41	10	230	17
4	Dún Laoghaire Borough	25	—	2	1	—	2
5	Dublin County	14	—	20	—	10	1
6	Kildare County	7	—	26	—	—	—
7	Kilkenny County	10	—	8	—	—	—
8	Laoighis County	7	1	28	—	—	—
9	Longford County	2	—	1	—	—	—
10	Louth County	12	—	8	—	1	—
11	Meath County	6	—	76	1	—	—
12	Offaly County	6	—	—	—	2	—
13	Westmeath County	6	—	1	—	1	—
14	Wexford County	19	—	14	2	—	—
15	Wicklow County	19	—	129	112	47	27
16	MUNSTER:	153	8	65	38	24	3
17	Clare County	9	1	1	—	—	—
18	Cork Co. Borough	44	5	9	—	11	1
19	Cork County	34	—	48	36	9	—
20	Kerry County	18	1	—	1	—	—
21	Limerick Co. Borough	16	1	3	—	—	1
22	Limerick County	10	—	—	—	—	—
23	Tipperary County, N.R.	3	—	—	—	2	1
24	Tipperary County, S.R.	10	—	2	1	—	—
25	Waterford Co. Borough	7	—	1	—	1	—
26	Waterford County	2	—	1	—	1	—
27	CONNACHT:	35	—	8	3	—	—
28	Galway County	11	—	6	3	—	—
29	Leitrim County	4	—	1	—	—	—
30	Mayo County	11	—	—	—	—	—
31	Roscommon County	4	—	—	—	—	—
32	Sligo County	5	—	1	—	—	—
33	ULSTER (part of):	43	1	32	3	—	2
34	Cavan County	15	—	3	—	—	—
35	Donegal County	20	—	19	3	—	2
36	Monaghan County	8	1	10	—	—	—
37	TOTAL	656	31	459	170	315	52

IN EACH COUNTY AND COUNTY BOROUGH

IV. L.—OTHER PRODUCERS, MAKERS AND REPAIRERS—(contd.)						TOTAL OF IV. ALL INDUSTRIAL OCCUPATIONS EXCEPT AGRICULTURAL, FISHING AND MINING		TOTAL I.—IV. ALL PRODUCERS, MAKERS AND REPAIRERS		Index Number
Brush Makers		Other Skilled Workers		TOTAL OTHER PRODUCERS MAKERS AND REPAIRERS						
130		126, 131-132		125-132		017-132		001-132		
M.	F.	M.	F.	M.	F.	M.	F.	M.	F.	
148	214	1,347	430	2,565	839	78,691	22,975	223,436	41,617	1
—	—	38	—	42	—	1,396	137	8,182	967	2
139	212	1,003	397	1,701	657	39,803	15,917	42,593	16,070	3
2	—	55	3	84	6	2,228	438	3,003	458	4
4	1	70	7	118	9	4,759	1,134	12,987	1,833	5
1	—	16	—	50	—	2,849	383	15,398	1,494	6
—	—	21	1	39	1	3,037	380	18,205	2,547	7
1	—	8	—	44	1	2,276	237	14,441	1,940	8
—	—	6	—	9	—	1,540	84	11,253	1,676	9
—	—	48	18	69	18	5,104	2,284	12,625	3,263	10
—	—	8	—	90	1	3,249	390	19,187	2,427	11
—	—	8	—	16	—	2,434	542	16,043	2,370	12
—	—	9	—	17	—	2,427	289	13,884	2,076	13
—	—	25	—	58	2	4,307	359	22,710	3,001	14
1	1	32	4	228	144	3,282	401	12,925	1,495	15
34	7	719	217	995	273	48,536	7,348	218,756	32,519	16
—	—	8	—	18	1	3,776	381	25,877	4,125	17
27	6	244	126	335	138	5,778	2,189	6,215	2,205	18
5	1	239	66	335	103	13,205	2,084	66,281	9,950	19
—	—	34	3	52	5	6,755	487	38,271	5,270	20
1	—	55	3	75	5	3,531	790	3,821	802	21
—	—	40	1	50	1	4,749	310	27,240	3,484	22
—	—	17	10	22	11	2,881	176	16,484	2,202	23
—	—	39	1	51	2	3,770	406	19,635	2,508	24
1	—	25	4	35	4	1,911	405	2,171	432	25
—	—	18	3	22	3	2,180	120	12,761	1,541	26
11	3	86	8	140	14	14,045	2,186	149,731	27,892	27
3	—	40	1	60	4	5,338	854	48,394	8,300	28
—	—	6	1	11	1	1,154	73	15,249	2,471	29
7	3	18	6	36	9	3,352	842	43,769	9,900	30
1	—	9	—	14	—	2,090	185	24,511	4,066	31
—	—	13	—	19	—	2,111	232	17,808	3,155	32
1	—	51	24	127	30	11,097	2,743	79,329	14,770	33
—	—	5	—	23	—	2,649	212	22,747	3,313	34
—	—	29	24	68	29	5,674	2,163	39,455	8,501	35
1	—	17	—	36	1	2,774	368	17,127	2,956	36
194	224	2,203	679	3,827	1,156	152,369	35,252	671,252	116,798	37

TABLE 5 (contd.)—OCCUPATIONS OF MALES AND OF FEMALES

Index Number	COUNTY	V.—TRANSPORT AND COMMUNICATION							
		V. A.—RAILWAY WORKERS							
		Stationmasters and Railway Officials (not Clerks)		Locomotive Engine Drivers		Firemen		Cleaners	
		CODE NUMBERS: 133		134		135		136	
		M.	F.	M.	F.	M.	F.	M.	F.
1	LEINSTER:	305	6	594	—	473	—	293	—
2	Carlow County	7	—	2	—	3	—	—	—
3	Dublin Co. Borough	116	2	309	—	230	—	185	—
4	Dún Laoghaire Borough	18	—	3	—	8	—	11	—
5	Dublin County	21	—	11	—	10	—	10	—
6	Kildare County	11	—	7	—	5	—	5	—
7	Kilkenny County	11	—	8	—	8	—	3	—
8	Laoighis County	11	—	13	—	7	—	2	—
9	Longford County	6	—	1	—	—	—	—	—
10	Louth County	21	—	102	—	68	—	39	—
11	Meath County	20	1	9	—	7	—	2	—
12	Offaly County	7	1	4	—	3	—	1	—
13	Westmeath County	21	—	73	—	79	—	18	—
14	Wexford County	20	1	19	—	16	—	3	—
15	Wicklow County	15	1	33	—	29	—	14	—
16	MUNSTER:	192	2	324	—	312	—	162	—
17	Clare County	19	—	17	—	8	—	11	—
18	Cork Co. Borough	13	—	82	—	76	—	38	—
19	Cork County	47	—	50	—	48	—	28	—
20	Kerry County	25	—	45	—	44	—	20	—
21	Limerick Co. Borough	16	—	47	—	42	—	29	—
22	Limerick County	22	2	10	—	14	—	3	—
23	Tipperary County, N.R.	8	—	17	—	20	—	7	—
24	Tipperary County, S.R.	18	—	16	—	13	—	6	—
25	Waterford Co. Borough	16	—	39	—	47	—	20	—
26	Waterford County	8	—	1	—	—	—	—	—
27	CONNACHT:	82	1	75	—	77	—	34	—
28	Galway County	20	—	24	—	18	—	7	—
29	Leitrim County	12	—	9	—	13	—	5	—
30	Mayo County	23	—	11	—	13	—	11	—
31	Roscommon County	12	—	6	—	10	—	3	—
32	Sligo County	15	1	25	—	23	—	8	—
33	ULSTER (part of):	66	—	55	—	32	—	23	—
34	Cavan County	10	—	9	—	8	—	7	—
35	Donegal County	40	—	27	—	12	—	8	—
36	Monaghan County	16	—	19	—	12	—	8	—
37	TOTAL	645	9	1,048	—	894	—	512	—

IN EACH COUNTY AND COUNTY BOROUGH

V.—TRANSPORT AND COMMUNICATION—(contd.)

V. A.—RAILWAY WORKERS—(contd.)

Guards		Signalmen		Shunters and Level Crossing Keepers		Ticket Collectors and Checkers		Railway Porters		Other Railway Servants (not elsewhere enumerated)		TOTAL RAILWAY WORKERS		Index Number
137		138		139		140, 142		141		143		133-143		
M.	F.	M.	F.	M.	F.	M.	F.	M.	F.	M.	F.	M.	F.	
204	—	289	—	195	24	311	2	1,011	—	557	29	4,232	61	1
4	—	6	—	—	1	1	—	12	—	11	—	46	1	2
93	—	56	—	104	2	205	1	522	—	190	24	2,010	29	3
3	—	7	—	6	1	11	1	77	—	10	—	154	2	4
6	—	27	—	18	—	12	—	49	—	23	—	187	—	5
2	—	35	—	3	1	8	—	35	—	45	—	156	1	6
6	—	14	—	2	7	5	—	31	—	29	2	117	9	7
6	—	12	—	5	3	4	—	31	—	20	—	111	3	8
—	—	4	—	1	—	1	—	10	—	7	—	30	—	9
26	—	33	—	24	1	27	—	81	—	77	1	498	2	10
3	—	20	—	5	2	1	—	28	—	17	1	112	4	11
2	—	3	—	2	1	5	—	18	—	12	—	57	2	12
30	—	36	—	15	1	8	—	47	—	43	—	370	1	13
9	—	23	—	6	2	14	—	41	—	35	—	186	3	14
14	—	13	—	4	2	9	—	29	—	38	1	198	4	15
121	—	178	—	115	57	158	1	716	—	341	11	2,619	71	16
4	—	7	—	4	3	5	—	35	—	11	—	121	3	17
17	—	4	—	22	1	30	—	134	—	60	1	476	2	18
23	—	49	—	25	26	31	1	170	—	85	5	556	32	19
18	—	23	—	14	14	16	—	73	—	46	1	324	15	20
12	—	6	—	9	—	14	—	76	—	38	—	289	—	21
6	—	18	—	11	5	10	—	62	—	18	—	174	7	22
7	—	11	—	3	1	7	—	31	—	21	—	132	1	23
12	—	26	—	11	2	11	—	42	—	23	1	178	3	24
21	—	23	—	13	—	30	—	76	—	34	3	319	3	25
1	—	11	—	3	5	4	—	17	—	5	—	50	5	26
30	—	61	—	31	23	32	—	144	—	172	3	738	27	27
6	—	16	—	6	6	8	—	39	—	61	—	205	6	28
2	—	4	—	1	—	3	—	22	—	32	2	103	2	29
8	—	17	—	12	9	10	—	37	—	45	1	187	10	30
3	—	15	—	4	4	3	—	20	—	21	—	97	4	31
11	—	9	—	8	4	8	—	26	—	13	—	146	5	32
25	—	38	—	13	7	18	1	116	—	68	2	454	10	33
6	—	6	—	1	3	5	—	18	—	20	2	90	5	34
11	—	11	—	7	3	6	—	60	—	41	—	223	3	35
8	—	21	—	5	1	7	1	38	—	7	—	141	2	36
380	—	566	—	354	111	519	4	1,987	—	1,138	45	8,043	169	37

TABLE 5 (contd.)—OCCUPATIONS OF MALES AND OF FEMALES

Index Number	COUNTY	V.—TRANSPORT AND COMMUNICATION—(contd.)					
		V. B.—ROAD TRANSPORT WORKERS					
		Proprietors and Managers of Motor Garages, etc.		Drivers of Motor Vehicles		Drivers of Horse Vehicles	
		CODE NUMBERS: 144-145		146		147-148	
		M.	F.	M.	F.	M.	F.
1	LEINSTER:	939	20	8,279	32	2,707	5
2	Carlow County	20	1	220	—	30	—
3	Dublin Co. Borough	427	9	4,317	13	1,844	2
4	Dún Laoghaire Borough	55	2	256	3	47	—
5	Dublin County	84	—	599	5	114	—
6	Kildare County	43	1	334	—	55	1
7	Kilkenny County	35	1	363	1	104	—
8	Laoighis County	29	1	205	2	39	—
9	Longford County	15	—	97	—	7	—
10	Louth County	55	1	399	1	79	1
11	Meath County	38	—	314	—	50	—
12	Offaly County	28	1	261	1	67	—
13	Westmeath County	31	1	223	1	41	1
14	Wexford County	34	—	390	3	116	—
15	Wicklow County	45	2	301	2	114	—
16	MUNSTER:	498	13	4,513	15	1,909	8
17	Clare County	27	1	304	2	69	1
18	Cork Co. Borough	65	1	601	—	380	1
19	Cork County	156	5	1,344	6	451	2
20	Kerry County	49	—	490	1	139	1
21	Limerick Co. Borough	37	1	352	2	242	2
22	Limerick County	45	1	447	—	194	—
23	Tipperary County, N.R.	36	2	234	2	67	—
24	Tipperary County, S.R.	37	—	362	—	167	—
25	Waterford Co. Borough	24	—	179	1	84	—
26	Waterford County	22	2	200	1	116	1
27	CONNACHT:	222	8	1,424	6	264	1
28	Galway County	68	3	539	2	116	1
29	Leitrim County	22	1	97	—	19	—
30	Mayo County	75	2	397	1	39	—
31	Roscommon County	25	2	188	1	28	—
32	Sligo County	32	—	203	2	62	—
33	ULSTER (part of):	95	5	1,143	1	132	—
34	Cavan County	22	1	242	—	31	—
35	Donegal County	44	3	661	1	46	—
36	Monaghan County	29	1	240	—	55	—
37	TOTAL	1,754	46	15,359	54	5,012	14

IN EACH COUNTY AND COUNTY BOROUGH

V.—TRANSPORT AND COMMUNICATION—(contd.)										Index Number
V. B.—ROAD TRANSPORT WORKERS—(contd.)								V. C.—WATER TRANSPORT WORKERS		
Tram and Bus Conductors		Grooms		Other Road Transport Workers (not elsewhere enumerated)		TOTAL ROAD TRANSPORT WORKERS		Navigating and Engineering Officers		
150		151		149, 152		144-152		155		
M.	F.	M.	F.	M.	F.	M.	F.	M.	F.	
1,044	11	484	—	199	5	13,652	73	276	—	1
2	—	9	—	1	—	282	1	—	—	2
780	9	134	—	151	4	7,653	37	183	—	3
87	—	1	—	23	—	469	5	36	—	4
88	—	38	—	19	—	942	5	10	—	5
7	1	158	—	2	—	599	3	—	—	6
7	—	17	—	—	—	526	2	5	—	7
1	—	11	—	—	—	285	3	—	—	8
5	—	4	—	—	—	128	—	—	—	9
25	—	2	—	2	—	562	3	11	—	10
11	—	54	—	—	1	467	1	5	—	11
4	—	1	—	—	—	361	2	1	—	12
5	—	21	—	—	—	321	3	—	—	13
2	1	23	—	—	—	565	4	11	—	14
20	—	11	—	1	—	492	4	14	—	15
264	6	154	—	14	—	7,352	42	158	—	16
8	—	2	—	—	—	410	4	15	—	17
100	2	21	—	12	—	1,179	4	35	—	18
67	3	53	—	—	—	2,071	16	55	—	19
16	1	1	—	—	—	695	3	6	—	20
32	—	5	—	—	—	668	5	12	—	21
16	—	23	—	—	—	725	1	2	—	22
6	—	3	—	—	—	346	4	1	—	23
8	—	22	—	1	—	597	—	1	—	24
9	—	13	—	1	—	310	1	12	—	25
2	—	11	—	—	—	351	4	19	—	26
57	6	13	—	7	—	1,987	21	17	—	27
23	1	6	—	1	—	753	7	13	—	28
2	—	—	—	—	—	140	1	—	—	29
16	2	2	—	6	—	535	5	1	—	30
2	3	3	—	—	—	246	6	1	—	31
14	—	2	—	—	—	313	2	2	—	32
60	2	8	—	1	—	1,439	8	22	—	33
16	1	1	—	—	—	312	2	—	—	34
30	—	3	—	1	—	785	4	22	—	35
14	1	4	—	—	—	342	2	—	—	36
1,425	25	659	—	221	5	24,430	144	473	—	37

TABLE 5 (contd.)—OCCUPATIONS OF MALES AND OF FEMALES

Index Number	COUNTY	V.—TRANSPORT AND COMMUNICATION—(contd.)					
		V. C.—WATER TRANSPORT WORKERS—(contd.)					
		Petty Officers, Seamen and Deck Hands		Barge and Boatmen		Dock Labourers	
	CODE NUMBERS:	156		159		161	
		M.	F.	M.	F.	M.	F.
1	LEINSTER:	795	—	325	7	2,136	—
2	Carlow County	—	—	20	—	—	—
3	Dublin Co. Borough	469	—	80	6	1,866	—
4	Dún Laoghaire Borough	87	—	16	—	28	—
5	Dublin County	35	—	6	—	19	—
6	Kildare County	1	—	107	—	—	—
7	Kilkenny County	3	—	20	—	3	—
8	Laoighis County	2	—	—	—	—	—
9	Longford County	—	—	—	—	—	—
10	Louth County	45	—	13	—	184	—
11	Meath County	1	—	1	1	1	—
12	Offaly County	—	—	34	—	1	—
13	Westmeath County	—	—	10	—	—	—
14	Wexford County	55	—	14	—	27	—
15	Wicklow County	97	—	4	—	7	—
16	MUNSTER:	407	—	138	—	1,335	—
17	Clare County	17	—	13	—	—	—
18	Cork Co. Borough	94	—	8	—	563	—
19	Cork County	128	—	21	—	209	—
20	Kerry County	11	—	29	—	61	—
21	Limerick Co. Borough	48	—	11	—	253	—
22	Limerick County	3	—	25	—	8	—
23	Tipperary County, N.R.	—	—	4	—	1	—
24	Tipperary County, S.R.	1	—	18	—	2	—
25	Waterford Co. Borough	69	—	6	—	216	—
26	Waterford County	36	—	3	—	22	—
27	CONNACHT:	38	—	12	—	226	—
28	Galway County	22	—	6	—	83	—
29	Leitrim County	1	—	—	—	—	—
30	Mayo County	3	—	5	—	32	—
31	Roscommon County	—	—	—	—	—	—
32	Sligo County	12	—	1	—	111	—
33	ULSTER (part of):	34	—	23	—	8	—
34	Cavan County	2	—	—	—	—	—
35	Donegal County	32	—	23	—	7	—
36	Monaghan County	—	—	—	—	1	—
37	TOTAL	1,274	—	498	7	3,705	—

IN EACH COUNTY AND COUNTY BOROUGH

V.—TRANSPORT AND COMMUNICATION—(contd.)													Index Number
V. C.—(contd.)				V. D.—AIR TRANSPORT		V. E.—OTHER WORKERS IN TRANSPORT AND COMMUNICATION							
Other Water Transport Workers (not elsewhere enumerated)		TOTAL WATER TRANSPORT WORKERS		Air Transport Workers		Postmen and Sorters		Telephone Operators		MESSENGERS † EMPLOYED			
In Grocery and Provision Stores													
153-154, 157-158, 160, 162		153-162		163-167		168		170		172			
M.	F.	M.	F.	M.	F.	M.	F.	M.	F.	M.	F.		
737	23	4,269	30	136	3	2,280	22	118	430	1,064	9	1	
14	4	34	4	—	—	66	—	—	3	17	—	2	
394	10	2,992	16	92	3	867	10	85	298	777	9	3	
130	5	297	5	6	—	73	—	4	25	64	—	4	
34	—	104	—	31	—	117	2	7	23	36	—	5	
37	2	145	2	2	—	116	1	4	10	10	—	6	
3	—	34	—	—	—	119	—	2	6	15	—	7	
3	—	5	—	1	—	95	1	2	11	5	—	8	
3	—	3	—	—	—	62	—	1	3	3	—	9	
22	—	275	—	1	—	87	2	2	8	40	—	10	
8	—	16	1	1	—	128	3	1	4	8	—	11	
20	—	56	—	1	—	93	—	—	5	10	—	12	
11	1	21	1	—	—	127	1	2	11	16	—	13	
40	—	147	—	—	—	189	—	3	10	43	—	14	
18	1	140	1	1	—	141	2	5	13	20	—	15	
292	5	2,330	5	182	8	1,766	20	49	181	453	4	16	
14	—	59	—	37	1	183	4	3	5	10	—	17	
84	3	784	3	2	—	118	—	14	49	128	1	18	
80	1	493	1	—	—	571	5	14	53	87	—	19	
23	1	130	1	—	1	268	2	3	10	26	2	20	
52	—	376	—	108	4	38	1	7	20	76	—	21	
6	—	44	—	34	2	187	3	3	12	8	—	22	
1	—	7	—	1	—	131	1	1	6	17	1	23	
1	—	23	—	—	—	144	3	2	10	41	—	24	
21	—	324	—	—	—	41	—	2	13	35	—	25	
10	—	90	—	—	—	85	1	—	3	25	—	26	
61	—	354	—	3	—	822	2	14	37	73	—	27	
36	—	160	—	1	—	261	1	4	11	30	—	28	
2	—	3	—	1	—	102	1	—	1	3	—	29	
16	—	57	—	—	—	222	—	6	11	18	—	30	
—	—	1	—	—	—	116	—	—	4	2	—	31	
7	—	133	—	1	—	121	—	4	10	20	—	32	
37	—	124	—	—	—	577	5	6	13	28	1	33	
—	—	2	—	—	—	175	2	1	2	4	—	34	
36	—	120	—	—	—	269	2	5	7	11	1	35	
1	—	2	—	—	—	133	1	—	4	13	—	36	
1,127	28	7,077	35	321	11	5,445	49	187	661	1,618	14	37	

† See Porters, page 65.

TABLE 5 (contd.)—OCCUPATIONS OF MALES AND OF FEMALES

Index Number	COUNTY	V.—TRANSPORT AND COMMUNICATION—(contd.)					
		V. E.—OTHER WORKERS IN TRANSPORT AND COMMUNICATION—(contd.)					
		MESSENGERS EMPLOYED†—(contd.)					
		By Butchers		By Others		TOTAL MESSENGERS	
CODE NUMBERS:		172 (contd.)					
		M.	F.	M.	F.	M.	F.
1	LEINSTER:	737	3	4,587	110	6,388	122
2	Carlow County	2	—	61	1	80	1
3	Dublin Co. Borough	516	3	3,415	87	4,708	99
4	Dún Laoghaire Borough	51	—	169	3	284	3
5	Dublin County	36	—	127	6	199	6
6	Kildare County	11	—	57	2	78	2
7	Kilkenny County	7	—	82	4	104	4
8	Laoighis County	3	—	45	—	53	—
9	Longford County	2	—	33	1	38	1
10	Louth County	40	—	185	1	265	1
11	Meath County	5	—	40	1	53	1
12	Offaly County	10	—	43	2	63	2
13	Westmeath County	7	—	59	—	82	—
14	Wexford County	21	—	166	1	230	1
15	Wicklow County	26	—	105	1	151	1
16	MUNSTER:	218	1	1,502	35	2,173	40
17	Clare County	2	—	60	1	72	1
18	Cork Co. Borough	86	—	414	13	628	14
19	Cork County	50	1	266	2	403	3
20	Kerry County	3	—	86	2	115	4
21	Limerick Co. Borough	36	—	228	6	340	6
22	Limerick County	2	—	52	2	62	2
23	Tipperary County, N.R.	4	—	51	—	72	1
24	Tipperary County, S.R.	9	—	117	1	167	1
25	Waterford Co. Borough	21	—	177	6	233	6
26	Waterford County	5	—	51	2	81	2
27	CONNACHT:	31	—	276	6	380	6
28	Galway County	19	—	102	4	151	4
29	Leitrim County	—	—	8	—	11	—
30	Mayo County	3	—	81	2	102	2
31	Roscommon County	1	—	24	—	27	—
32	Sligo County	8	—	61	—	89	—
33	ULSTER (part of):	11	—	92	5	131	6
34	Cavan County	1	—	21	—	26	—
35	Donegal County	8	—	48	5	67	6
33	Monaghan County	2	—	23	—	38	—
37	TOTAL	997	4	6,457	156	9,072	174

† See Porters, page 65.

IN EACH COUNTY AND COUNTY BOROUGH

V.—TRANSPORT AND COMMUNICATION—(contd.)

V. E.—OTHER WORKERS IN TRANSPORT AND COMMUNICATION—(contd.)

PORTERS EMPLOYED‡—(contd.)

By Publicans		By Banks		Others		TOTAL PORTERS		Index Number
M.	F.	M.	F.	M.	F.	M.	F.	
544	—	185	—	1,304	12	2,033	12	1
3	—	3	—	11	—	17	—	2
462	—	81	—	1,004	9	1,547	9	3
22	—	14	—	96	—	132	—	4
24	—	7	—	39	—	70	—	5
4	—	4	—	20	—	28	—	6
7	—	8	—	32	—	47	—	7
1	—	7	—	7	—	15	—	8
—	—	4	—	9	—	13	—	9
4	—	4	—	17	—	25	—	10
—	—	10	—	4	—	14	—	11
—	—	7	—	6	—	13	—	12
4	—	12	—	14	—	30	—	13
6	—	17	—	31	3	54	3	14
7	—	7	—	14	—	28	—	15
25	—	139	—	486	4	650	4	16
—	—	13	—	47	—	60	—	17
5	—	6	—	111	1	122	1	18
1	—	41	—	49	2	91	2	19
1	—	15	—	23	—	39	—	20
4	—	10	—	126	—	140	—	21
2	—	14	—	17	—	33	—	22
—	—	13	—	21	—	34	—	23
1	—	13	—	22	—	36	—	24
11	—	5	—	63	—	79	—	25
—	—	9	—	7	1	16	1	26
—	—	20	—	21	—	41	—	27
—	—	4	—	4	—	8	—	28
—	—	2	—	1	—	3	—	29
—	—	10	—	12	—	22	—	30
—	—	3	—	1	—	4	—	31
—	—	1	—	3	—	4	—	32
—	—	19	—	38	1	57	1	33
—	—	8	—	2	—	10	—	34
—	—	7	—	32	—	39	—	35
—	—	4	—	4	1	8	1	36
569	—	363	—	1,849	17	2,781	17	37

‡ See Messengers, pages 63-64, and Unskilled Workers, pages, 86-89.

TABLE 5 (contd.)—OCCUPATIONS OF MALES AND OF FEMALES

Index Number	COUNTY	V.—TRANSPORT AND COMMUNICATION—(contd.)					
		V. E.—OTHER WORKERS IN TRANSPORT AND COMMUNICATION—(contd.)					
		Wireless Operators		Other Workers		TOTAL OTHER WORKERS IN TRANSPORT AND COMMUNICATION (not elsewhere enumerated)	
	CODE NUMBERS:	171		169, 174		168-174	
		M.	F.	M.	F.	M.	F.
1	LEINSTER:	108	—	107	55	11,170	644
2	Carlow County	1	—	1	—	165	4
3	Dublin Co. Borough	68	—	83	36	7,450	455
4	Dún Laoghaire Borough	1	—	1	2	501	30
5	Dublin County	10	—	2	3	436	34
6	Kildare County	1	—	3	2	232	15
7	Kilkenny County	1	—	3	—	276	10
8	Laoighis County	4	—	1	1	171	13
9	Longford County	—	—	—	—	114	4
10	Louth County	7	—	4	—	391	11
11	Meath County	—	—	1	—	198	8
12	Offaly County	1	—	5	—	176	7
13	Westmeath County	3	—	1	10	245	22
14	Wexford County	5	—	2	—	483	14
15	Wicklow County	6	—	—	1	332	17
16	MUNSTER:	167	—	46	14	5,033	267
17	Clare County	55	—	6	1	416	12
18	Cork Co. Borough	21	—	7	3	912	67
19	Cork County	26	—	9	3	1,114	66
20	Kerry County	15	—	17	3	457	20
21	Limerick Co. Borough	31	—	3	2	667	33
22	Limerick County	14	—	3	—	336	19
23	Tipperary County, N.R.	1	—	—	—	240	8
24	Tipperary County S.R.	4	—	1	—	354	14
25	Waterford Co. Borough	—	—	—	2	355	21
26	Waterford County	—	—	—	—	182	7
27	CONNACHT:	11	—	26	13	1,297	58
28	Galway County	9	—	7	1	441	17
29	Leitrim County	1	—	4	3	122	5
30	Mayo County	1	—	12	7	365	20
31	Roscommon County	—	—	2	2	149	6
32	Sligo County	—	—	1	—	220	10
33	ULSTER (part of):	14	—	2	—	787	25
34	Cavan County	2	—	—	—	214	4
35	Donegal County	12	—	1	—	393	15
36	Monaghan County	—	—	1	—	180	6
37	TOTAL	300	—	181	82	18,287	994

IN EACH COUNTY AND COUNTY BOROUGH

V.—TRANSPORT AND COMMUNICATION— (contd.)		VI.—COMMERCIAL, FINANCE AND INSURANCE OCCUPATIONS						Index Number
V. A.—E. TOTAL WORKERS IN TRANSPORT AND COMMUNICATION		Cattle and Sheep Dealers		Pig Dealers		Horse Dealers		
133-174		175		176		177		
M.	F.	M.	F.	F.	F.	M.	F.	
33,323	808	654	—	110	3	169	3	1
527	10	29	—	7	—	2	—	2
20,105	537	156	—	34	2	48	1	3
1,421	42	6	—	6	—	1	—	4
1,669	39	27	—	9	—	4	—	5
1,132	21	29	—	1	—	16	2	6
953	21	20	—	3	—	12	—	7
572	19	33	—	14	—	21	—	8
275	4	47	—	4	—	10	—	9
1,726	16	65	—	6	—	10	—	10
793	14	76	—	6	—	12	—	11
650	11	46	—	4	—	5	—	12
957	27	47	—	5	—	4	—	13
1,381	21	50	—	10	—	18	—	14
1,162	26	23	—	1	1	6	—	15
17,334	385	809	1	129	—	139	2	16
1,006	19	41	—	—	—	4	—	17
3,351	76	63	—	21	—	12	1	18
4,234	115	282	—	30	—	43	—	19
1,606	39	93	—	16	—	12	—	20
2,000	38	17	—	25	—	6	—	21
1,279	27	109	—	11	—	28	1	22
725	13	51	—	2	—	16	—	23
1,152	17	94	—	5	—	9	—	24
1,308	25	36	1	16	—	5	—	25
673	16	23	—	3	—	4	—	26
4,376	106	269	1	24	—	69	—	27
1,559	30	45	—	6	—	22	—	28
368	8	22	—	1	—	10	—	29
1,144	35	98	1	4	—	18	—	30
493	16	42	—	8	—	12	—	31
812	17	62	—	5	—	7	—	32
2,804	43	323	1	46	—	55	1	33
618	11	69	1	18	—	11	—	34
1,521	22	145	—	6	—	22	1	35
665	10	109	—	22	—	22	—	36
57,837	1,342	2,055	3	309	3	432	6	37

TABLE 5 (contd.)—OCCUPATIONS OF MALES AND OF FEMALES

		VI.—COMMERCIAL, FINANCE AND INSURANCE OCCUPATIONS—(contd.)							
		SHOPKEEPERS† AND MANAGERS OF RETAIL AND WHOLESALE BUSINESSES							
Index Number	COUNTY	Grocery and Provisions†		General Drapery		Paper, Stationery, Books and Newspapers		Butchers' Shops	
	CODE NUMBERS:	178							
		M.	F.	M.	F.	M.	F.	M.	F.
1	LEINSTER:	1,846	897	901	473	185	172	921	72
2	Carlow County	46	20	21	15	2	8	22	1
3	Dublin Co. Borough ..	782	368	357	189	113	89	324	27
4	Dún Laoghaire Borough	83	39	48	29	24	5	32	4
5	Dublin County ..	122	38	53	30	11	5	70	3
6	Kildare County ...	48	36	25	18	4	11	58	2
7	Kilkenny County ...	81	44	45	21	4	5	52	3
8	Laoighis County .	56	51	33	19	4	6	38	4
9	Longford County ...	58	20	34	8	—	2	20	2
10	Louth County ...	98	52	55	22	8	10	62	9
11	Meath County	74	35	37	16	1	6	65	2
12	Offaly County ...	68	39	35	25	2	4	36	2
13	Westmeath County ...	67	21	45	20	6	3	45	5
14	Wexford County ...	147	95	67	37	5	13	46	5
15	Wicklow County ...	116	39	46	24	1	5	51	3
16	MUNSTER:	1,264	993	601	418	84	104	657	58
17	Clare County ...	135	101	53	30	7	14	51	2
18	Cork Co. Borough ..	115	69	51	48	12	16	64	5
19	Cork County ...	377	332	172	124	20	28	226	16
20	Kerry County ..	151	93	68	46	8	7	85	9
21	Limerick' Co. Borough	51	48	38	31	11	8	31	4
22	Limerick County ...	126	90	65	36	9	2	81	4
23	Tipperary County, N.R.	89	84	39	29	3	7	28	5
24	Tipperary County, S.R.	130	91	60	41	11	7	49	5
25	Waterford Co. Borough	36	36	25	19	2	12	21	6
26	Waterford County ...	54	49	30	14	1	3	21	2
27	CONNACHT:	755	410	306	147	17	38	254	11
28	Galway County ...	240	107	86	48	4	5	91	—
29	Leitrim County ...	82	23	36	14	2	5	17	—
30	Mayo County ...	224	151	105	53	6	14	80	5
31	Roscommon County .	94	53	43	19	2	8	35	2
32	Sligo County ...	115	76	36	13	3	6	31	4
33	ULSTER (part of):	535	211	159	117	14	23	192	5
34	Cavan County ...	184	40	56	37	7	7	49	3
35	Donegal County ..	269	115	63	49	3	7	104	2
36	Monaghan County ...	82	56	40	31	4	9	39	—
37	TOTAL	4,400	2,511	1,967	1,155	300	337	2,024	146

† Publicans not included here. See page 80.

IN EACH COUNTY AND COUNTY BOROUGH

VI.—COMMERCIAL, FINANCE AND INSURANCE OCCUPATIONS—(contd.)

SHOPKEEPERS† AND MANAGERS OF RETAIL AND WHOLESALE BUSINESSES

Vegetable and Fruit Shops		Departmental Stores		Dealing in Hardware		Chemists' Shops		Other and Undefined Trading		TOTAL† SHOPKEEPERS, ETC.		Index Number
M.	F.	M.	F.	M.	F.	M.	F.	M.	F.	M.	F.	
178 (contd.)												
407	278	381	85	364	34	387	-82	4,840	1,707	10,232	3,800	1
5	1	17	9	16	1	11	1	104	47	244	103	2
271	226	115	37	154	15	189	43	2,212	699	4,517	1,693	3
18	5	5	—	28	1	29	4	269	63	536	150	4
24	3	3	1	16	1	29	6	383	102	711	189	5
9	6	27	4	8	2	13	3	370	84	562	166	6
12	3	27	5	17	1	16	2	176	83	430	167	7
3	—	20	3	14	2	11	3	102	52	281	140	8
1	—	15	3	8	—	6	2	93	53	235	90	9
34	9	17	2	22	3	20	4	263	96	579	207	10
4	—	28	5	7	2	9	5	109	71	334	142	11
4	2	31	4	12	2	6	2	147	56	341	136	12
2	3	19	2	11	—	14	3	145	82	354	139	13
12	10	28	5	32	3	17	—	244	125	598	291	14
8	10	29	5	19	1	17	4	223	94	510	187	15
144	128	269	58	268	41	237	48	2,887	2,007	6,411	3,855	16
7	8	13	8	28	6	10	4	201	96	505	269	17
32	17	14	10	22	1	20	6	238	329	568	501	18
29	27	100	15	84	17	72	23	912	547	1,992	1,129	19
15	11	43	14	34	8	34	1	431	325	869	514	20
16	13	8	1	17	2	14	1	181	139	367	247	21
12	7	29	—	18	2	21	6	323	176	684	323	22
3	8	25	3	22	1	19	3	184	77	412	217	23
10	13	18	1	26	3	22	3	233	176	559	340	24
16	17	5	—	5	—	12	—	67	68	189	158	25
4	7	14	6	12	1	13	1	117	74	266	157	26
26	36	126	25	99	10	77	22	1,035	414	2,695	1,113	27
14	17	53	10	26	4	29	11	367	166	910	368	28
—	5	11	2	10	—	3	2	83	28	244	79	29
4	2	35	9	27	5	21	5	300	129	802	373	30
1	5	19	4	13	1	10	3	137	47	354	142	31
7	7	8	—	23	—	14	1	148	44	385	151	32
28	5	125	16	58	11	50	10	608	223	1,769	621	33
5	1	30	4	20	3	16	4	142	53	509	152	34
14	3	76	8	22	6	17	5	324	114	892	309	35
9	1	19	4	16	2	17	1	142	56	368	160	36
605	447	901	184	789	96	751	162	9,370	4,351	21,107	9,389	37

† Publicans not included here. See page 80.

TABLE 5 (contd.)—OCCUPATIONS OF MALES AND OF FEMALES

Index Number	COUNTY	VI.—COMMERCIAL, FINANCE AND INSURANCE OCCUPATIONS—(contd.)							
		SHOP ASSISTANTS† AND SALESMEN							
		In Grocery and Provision Stores†		In General Drapery		In Departmental Stores		In Butchers' Shops	
CODE NUMBERS:		179							
		M.	F.	M.	F.	M.	F.	M.	F.
1	LEINSTER:	2,719	2,393	1,791	3,324	353	698	426	360
2	Carlow County . . .	77	33	31	70	20	15	24	—
3	Dublin Co. Borough . .	1,174	1,516	1,067	1,878	110	470	175	281
4	Dún Laoghaire Borough	156	130	58	159	12	46	16	20
5	Dublin County . . .	152	120	67	151	17	43	35	22
6	Kildare County . . .	110	53	40	87	22	14	24	2
7	Kilkenny County . . .	86	80	68	113	14	28	20	1
8	Laoghis County . . .	70	44	25	88	22	14	17	1
9	Longford County . . .	59	24	35	64	14	6	11	—
10	Louth County . . .	168	77	93	143	8	22	27	12
11	Meath County . . .	104	61	42	70	19	7	23	7
12	Offaly County . . .	77	54	36	90	28	6	12	—
13	Westmeath County . .	95	58	64	108	24	3	12	2
14	Wexford County . . .	234	62	114	197	21	14	18	6
15	Wicklow County . . .	157	81	51	106	22	10	12	6
16	MUNSTER:	1,174	1,554	1,104	1,512	148	322	207	59
17	Clare County . . .	65	65	70	86	5	7	7	2
18	Cork Co. Borough . . .	196	253	190	267	30	83	20	12
19	Cork County . . .	298	538	291	397	47	81	75	18
20	Kerry County . . .	106	120	120	132	15	21	26	2
21	Limerick Co. Borough	99	110	130	129	15	64	9	10
22	Limerick County . . .	89	116	68	107	17	19	21	5
23	Tipperary County, N.R.	85	95	48	109	5	4	15	4
24	Tipperary County, S.R.	114	116	82	146	9	16	21	3
25	Waterford Co. Borough	69	63	71	81	3	21	4	2
26	Waterford County . . .	53	78	34	58	2	6	9	1
27	CONNACHT:	753	532	450	667	92	75	51	12
28	Galway County . . .	247	173	150	213	32	18	17	5
29	Leitrim County . . .	75	53	25	70	3	6	6	3
30	Mayo County . . .	180	136	130	184	20	13	8	1
31	Roscommon County . .	111	91	71	115	29	10	7	—
32	Sligo County . . .	140	79	74	85	8	28	13	3
33	ULSTER (part of):	520	252	160	344	64	28	64	1
34	Cavan County . . .	129	84	62	113	15	4	9	—
35	Donegal County . . .	228	106	56	120	42	22	36	—
36	Monaghan County . . .	163	62	42	111	7	2	19	1
37	TOTAL . . .	5,166	4,731	3,505	5,847	657	1,123	748	432

† Bar Attendants not included here. See page 81.

IN EACH COUNTY AND COUNTY BOROUGH

VI.—COMMERCIAL, FINANCE AND INSURANCE OCCUPATIONS—(contd.)

SHOP ASSISTANTS† AND SALESMEN—(contd.)

Dealing in Hardware		In Chemists' Shops		In Paper and Stationery Shops		In Vegetable and Fruit Shops		Index Number
M.	F.	M.	F.	M.	F.	M.	F.	
179 (contd.)								
676.	274	628	396	135	522	152	381	1
21	8	10	5	1	14	1	—	2
276	175	383	231	94	329	114	303	3
39	20	38	23	8	32	7	18	4
10	9	21	12	12	20	8	13	5
20	—	25	14	2	15	4	4	6
41	7	17	9	—	12	2	5	7
28	1	16	4	4	10	1	—	8
8	—	8	11	—	3	—	—	9
60	16	27	21	—	20	6	12	10
27	6	18	18	2	11	1	3	11
23	11	9	8	2	9	3	1	12
24	4	12	10	1	13	—	2	13
64	6	26	11	6	22	3	16	14
35	11	18	19	3	12	2	4	15
503	138	305	305	41	212	34	146	16
35	7	21	7	1	8	1	4	17
47	36	40	63	10	46	7	49	18
161	32	84	111	13	56	10	33	19
66	22	36	35	2	14	—	8	20
26	7	24	16	3	20	5	17	21
46	6	23	21	1	4	2	4	22
41	13	16	12	4	13	1	3	23
44	5	32	14	6	26	1	9	24
17	8	19	18	—	19	4	12	25
20	2	10	8	1	6	3	7	26
210	43	76	75	17	59	6	18	27
68	17	23	23	7	25	2	11	28
18	—	9	4	1	—	—	—	29
59	16	19	20	4	9	1	4	30
30	6	12	11	1	9	1	—	31
35	4	13	17	4	16	2	3	32
116	17	53	47	6	28	5	5	33
32	6	16	16	3	5	1	—	34
31	7	16	22	2	5	2	1	35
53	4	21	9	1	18	2	4	36
1,505	472	1,062	823	199	821	197	550	37

† Bar Attendants not included here. See page 81.

TABLE 5 (contd.)—OCCUPATIONS OF MALES AND OF FEMALES

Index Number	COUNTY	VI.—COMMERCIAL, FINANCE AND INSURANCE OCCUPATIONS—(contd.)					
		SHOP ASSISTANTS† AND SALESMEN—(contd.)				Buyers	
		Other and Undefined Trading		TOTAL SHOP ASSISTANTS†			
		CODE NUMBERS:		179 (contd.)			
		M.	F.	M.	F.	M.	F.
1	LEINSTER:	2,452	3,734	9,332	12,082	319	80
2	Carlow County	54	48	239	193	9	1
3	Dublin Co. Borough	1,255	2,195	4,648	7,378	180	59
4	Dún Laoghaire Borough	94	153	428	601	19	12
5	Dublin County	49	156	371	546	20	1
6	Kildare County	141	113	388	302	—	—
7	Kilkenny County	69	128	317	383	11	—
8	Laoighis County	94	88	277	250	8	—
9	Longford County	82	53	217	161	14	—
10	Louth County	133	173	522	496	10	2
11	Meath County	104	97	340	280	4	1
12	Offaly County	131	78	321	257	14	—
13	Westmeath County	100	108	332	308	7	1
14	Wexford County	87	189	573	523	16	—
15	Wicklow County	59	155	359	404	7	3
16	MUNSTER:	1,048	1,914	4,564	6,162	218	21
17	Clare County	82	88	287	274	4	—
18	Cork Co. Borough	85	331	625	1,140	44	4
19	Cork County	251	461	1,230	1,727	69	11
20	Kerry County	173	235	544	589	18	1
21	Limerick Co. Borough	94	183	405	556	22	3
22	Limerick County	69	111	336	393	16	—
23	Tipperary County, N.R.	55	108	270	361	8	—
24	Tipperary County, S.R.	103	167	412	502	10	1
25	Waterford Co. Borough	72	149	259	373	22	1
26	Waterford County	64	81	196	247	5	—
27	CONNACHT:	684	728	2,339	2,209	22	4
28	Galway County	194	287	740	772	3	2
29	Leitrim County	52	37	189	173	—	—
30	Mayo County	248	210	669	593	12	—
31	Roscommon County	83	93	345	335	4	—
32	Sligo County	107	101	396	336	3	2
33	ULSTER (part of):	353	275	1,341	997	27	1
34	Cavan County	100	69	367	297	7	1
35	Donegal County	189	157	602	440	10	—
36	Monaghan County	64	49	372	260	10	—
37	TOTAL	4,537	6,651	17,576	21,450	586	106

† Bar Attendants not included here. See page 81.

IN EACH COUNTY AND COUNTY BOROUGH

VI.—COMMERCIAL, FINANCE AND INSURANCE OCCUPATIONS—(contd.)

Agents and Factors (for Coal, Drapery, etc.)		Commercial Travellers		VAN SALESMEN AND CANVAßERS				Bank Officials (not Clerks)		Insurance Officials (not Clerks)		Insurance Canvassers and Agents		Index Number
				Bread and Flour Confectionery		Milk and Other Products								
181		182		183				186		187		188		
M.	F.	M.	F.	M.	F.	M.	F.	M.	F.	M.	F.	M.	F.	
741	38	2,234	60	782	3	1,062	14	464	24	571	20	1,511	47	1
3	—	19	—	11	—	14	2	13	—	6	—	37	1	2
442	22	1,589	42	439	3	635	9	158	11	355	17	773	23	3
102	4	165	6	27	—	51	1	56	3	63	1	72	4	4
66	1	184	3	43	—	141	—	31	1	64	1	106	5	5
11	1	23	—	28	—	74	—	16	—	7	—	48	1	6
12	—	22	2	27	—	15	—	18	—	9	—	54	—	7
8	1	22	—	6	—	3	—	21	2	9	—	39	3	8
3	—	10	—	3	—	2	—	24	3	4	—	16	—	9
14	3	43	—	69	—	36	1	19	—	13	—	97	3	10
4	2	16	2	45	—	14	—	19	1	5	1	47	—	11
7	1	16	2	12	—	7	—	17	—	8	—	38	—	12
11	—	22	—	17	—	14	1	12	—	9	—	32	1	13
17	1	42	2	23	—	25	—	39	1	11	—	84	2	14
41	2	61	1	32	—	31	—	21	2	8	—	68	4	15
208	14	733	23	377	3	302	11	252	1	240	5	924	61	16
6	—	13	—	10	—	9	1	24	—	9	—	46	3	17
37	4	217	14	88	2	89	3	9	—	38	1	154	22	18
77	3	227	—	111	—	89	—	84	—	84	3	288	15	19
11	2	43	4	26	—	13	—	33	1	24	—	99	6	20
24	1	78	1	31	—	20	3	9	—	23	1	49	—	21
12	—	53	1	17	—	11	—	21	—	22	—	77	4	22
8	1	17	1	12	—	11	1	29	—	6	—	53	5	23
10	1	33	—	39	1	17	2	26	—	10	—	70	2	24
17	2	26	2	19	—	22	1	7	—	13	—	46	1	25
6	—	26	—	24	—	21	—	10	—	11	—	42	3	26
50	3	181	3	48	—	52	—	127	1	64	2	281	8	27
25	2	56	1	14	—	19	—	31	—	23	1	83	5	28
3	—	3	—	1	—	1	—	25	1	6	—	29	—	29
11	—	44	1	10	—	17	—	38	—	11	—	76	1	30
4	—	24	—	7	—	7	—	16	—	2	—	48	—	31
7	1	54	1	16	—	8	—	17	—	22	1	45	2	32
46	—	67	3	50	—	50	—	94	—	24	—	155	7	33
11	—	14	—	10	—	8	—	19	—	8	—	45	1	34
25	—	37	3	25	—	30	—	47	—	12	—	80	6	35
10	—	16	—	15	—	12	—	28	—	4	—	30	—	36
1,045	55	3,215	89	1,257	6	1,466	25	937	26	899	27	2,871	123	37

TABLE 5 (contd.)—OCCUPATIONS OF MALES AND OF FEMALES

Index Number	COUNTY	VI.—COMMERCIAL, FINANCE AND INSURANCE OCCUPATIONS—(contd.)						VII.			
		Hawkers, Newspaper Sellers, etc.		Other Commercial Finance and Insurance Occupations		TOTAL COMMERCIAL FINANCE AND INSURANCE OCCUPATIONS		Civil Service Officials and Clerks†		Local Authority Officials and Clerks†	
		CODE NUMBERS: 184-185, 189		190-192		175-192		193, 199		194	
		M.	F.	M.	F.	M.	F.	M.	F.	M.	F.
1	LEINSTER:	895	190	823	115	29,899	16,479	7,228	4,654	1,485	374
2	Carlow County . . .	14	1	4	3	651	304	64	38	40	9
3	Dublin Co. Borough . .	574	154	581	86	15,129	9,500	5,091	3,329	705	118
4	Dún Laoghaire Borough	62	1	64	7	1,658	790	473	246	70	19
5	Dublin County . . .	42	3	72	6	1,891	756	524	246	84	17
6	Kildare County	23	1	10	1	1,236	474	86	72	55	23
7	Kilkenny County . . .	14	3	11	1	975	556	86	74	73	15
8	Laoighis County . . .	9	3	7	—	758	399	111	58	42	13
9	Longford County . . .	10	—	1	—	600	254	51	42	24	23
10	Louth County . . .	53	8	17	2	1,553	722	196	84	65	21
11	Meath County . . .	21	2	8	—	951	431	74	87	59	17
12	Offaly County . . .	15	1	3	1	854	398	70	52	54	21
13	Westmeath County . . .	17	6	9	3	892	459	122	77	59	25
14	Wexford County . . .	16	4	17	2	1,539	826	137	108	88	21
1	Wicklow County . . .	25	3	19	3	1,212	610	143	141	67	32
16	MUNSTER:	284	53	246	27	15,836	10,239	1,927	1,047	976	175
17	Clare County . . .	9	1	5	—	972	548	145	91	81	19
18	Cork Co. Borough . . .	49	17	59	11	2,073	1,720	235	77	141	14
19	Cork County . . .	75	21	65	8	4,746	2,917	564	306	250	34
20	Kerry County . . .	23	4	14	1	1,838	1,122	239	141	140	39
21	Limerick Co. Borough	23	2	41	—	1,140	814	189	53	64	7
22	Limerick County . . .	29	—	14	1	1,440	723	165	122	74	12
23	Tipperary County, N.R.	18	4	8	1	921	591	89	82	57	18
24	Tipperary County, S.R.	32	3	16	3	1,342	855	120	80	87	14
25	Waterford Co. Borough	14	—	18	1	709	540	122	40	33	2
26	Waterford County . . .	12	1	6	1	655	409	59	55	49	16
27	CONNACHT:	108	17	40	4	6,369	3,365	860	572	333	99
28	Galway County	37	5	18	2	2,032	1,158	301	185	106	44
29	Leitrim County	14	—	1	—	549	253	81	39	27	5
30	Mayo County	31	5	13	1	1,854	975	232	170	103	20
31	Roscommon County . . .	16	2	2	—	891	479	103	79	47	12
32	Sligo County	10	5	6	1	1,043	500	143	99	50	18
33	ULSTER (part of):	99	17	13	3	4,159	1,651	513	373	194	76
34	Cavan County	29	4	4	—	1,129	456	101	82	50	32
35	Donegal County	51	7	7	2	1,991	768	305	219	90	29
36	Monaghan County . . .	19	6	2	1	1,039	427	107	72	54	15
37	TOTAL	1,386	277	1,122	149	56,263	31,734	10,528	6,646	2,988	724

† Excluding Professional Men (see pages 76-79 and Typists (see page 84).

IN EACH COUNTY AND COUNTY BOROUGH

VII.—PERSONS IN PUBLIC ADMINISTRATION AND DEFENCE—(contd.)
(excluding Professional Men and Typists)

Civic Guards		ARMY				Other Public Administration and Defence		TOTAL IN PUBLIC ADMINISTRATION AND DEFENCE†		Index Number
		Commissioned Officers		Others						
195-196		197		198		200		193-200		
M.	F.	M.	F.	M.	F.	M.	F.	M.	F.	
3,709	5	1,195	11	7,740	95	461	117	21,818	5,256	1
58	—	4	—	22	3	3	2	191	52	2
1,998	5	558	7	3,632	55	245	71	12,229	3,585	3
122	—	62	—	99	6	42	13	868	284	4
243	—	92	1	519	5	32	7	1,494	276	5
128	—	226	—	1,740	—	19	4	2,254	99	6
159	—	20	—	130	7	9	1	477	97	7
103	—	6	—	50	1	4	4	316	76	8
74	—	25	—	211	1	6	—	391	66	9
119	—	6	—	49	5	19	1	454	111	10
115	—	32	—	259	1	16	2	555	107	11
110	—	3	—	29	—	15	2	281	75	12
130	—	113	1	792	2	11	4	1,227	109	13
193	—	5	1	75	3	21	2	519	135	14
157	—	43	1	133	6	19	4	562	184	15
2,098	—	520	4	3,009	26	420	45	8,950	1,297	16
230	—	23	—	90	—	13	—	582	110	17
198	—	105	—	818	4	30	7	1,527	102	18
579	—	197	2	1,155	9	300	16	3,045	367	19
296	—	20	1	88	2	17	12	800	195	20
83	—	67	—	252	2	14	1	669	63	21
192	—	22	—	69	—	17	1	539	135	22
165	—	20	—	115	1	10	2	456	103	23
167	—	48	1	233	7	10	3	665	105	24
69	—	5	—	66	1	8	1	303	44	25
119	—	13	—	123	—	1	2	364	73	26
1,053	—	83	2	405	5	65	17	2,799	695	27
373	—	59	2	292	—	24	2	1,155	233	28
100	—	1	—	20	3	2	4	231	51	29
281	—	8	—	32	—	14	3	670	193	30
149	—	6	—	32	—	10	2	347	93	31
150	—	9	—	29	2	15	6	396	125	32
521	—	34	—	247	8	70	16	1,579	473	33
150	—	3	—	32	—	15	4	351	118	34
261	—	27	—	185	8	40	11	908	267	35
110	—	4	—	30	—	15	1	320	88	36
7,381	5	1,832	17	11,401	134	1,016	195	35,146	7,721	37

† Excluding Professional Men (see pages 76-79) and Typists (see page 84).

TABLE 5 (contd.)—OCCUPATIONS OF MALES AND OF FEMALES

Index Number	COUNTY	VIII.—PROFESSIONAL OCCUPATIONS (excluding Clerical Staff)							
		CLERGYMEN			Nuns and Postulants	Christian Brothers and Other Monks	Religious Lay Brothers and Lay Sisters		Theological Students
		Catholics	Protestant Episcopalians	Others					
		CODE NUMBERS:	201, 205			201, 204 205	202	203	
	M.	M.	M.	F.	M.	M.	F.	M.	
1	LEINSTER:	2,450	372	133	6,112	755	282	79	2,564
2	Carlow County	42	12	1	186	48	—	5	157
3	Dublin Co. Borough ...	692	119	73	1,962	264	68	26	702
4	Dún Laoghaire Borough	101	24	14	580	45	16	4	75
5	Dublin County . . .	266	33	5	665	143	46	17	374
6	Kildare County . . .	175	16	2	352	36	11	—	502
7	Kilkenny County . . .	189	18	1	341	23	47	6	186
8	Laoighis County . . .	76	19	7	203	39	27	—	116
9	Longford County . . .	63	8	3	137	1	—	—	1
10	Louth County . . .	141	15	4	284	28	34	—	33
11	Meath County . . .	136	17	1	181	20	15	7	183
12	Offaly County . . .	190	16	7	248	54	—	8	49
13	Westmeath County . . .	119	15	3	221	16	13	1	23
14	Wexford County . . .	170	25	3	496	19	5	5	74
15	Wicklow County . . .	90	35	9	256	19	—	—	89
16	MUNSTER:	1,657	164	47	4,410	539	135	55	621
17	Clare County . . .	128	10	—	231	11	5	—	5
18	Cork Co. Borough . . .	123	9	7	500	92	14	6	29
19	Cork County . . .	489	64	23	1,376	170	21	13	135
20	Kerry County	161	16	3	460	45	1	1	11
21	Limerick Co. Borough	92	5	2	334	48	9	—	1
22	Limerick County . . .	198	20	4	278	46	3	19	85
23	Tipperary County, N.R.	93	14	2	280	22	3	—	91
24	Tipperary County, S.R.	192	14	1	332	21	13	8	62
25	Waterford Co. Borough	45	4	5	314	63	5	2	101
26	Waterford County . . .	136	8	—	305	21	61	6	101
27	CONNACHT:	784	61	12	1,616	132	71	6	179
28	Galway County . . .	335	17	3	646	91	53	—	158
29	Leitrim County . . .	60	10	2	155	—	—	1	4
30	Mayo County . . .	183	12	3	416	23	5	1	2
31	Roscommon County . . .	114	10	1	159	17	12	—	8
32	Sligo County . . .	92	12	3	240	1	1	4	7
33	ULSTER (part of):	331	89	76	605	32	2	20	34
34	Cavan County . . .	103	30	16	219	6	2	—	7
35	Donegal County . . .	148	40	41	148	14	—	—	27
36	Monaghan County . . .	80	19	19	238	12	—	20	—
37	TOTAL	5,222	686	268	12,743	1,458	490	160	3,398

IN EACH COUNTY AND COUNTY BOROUGH

VIII.—PROFESSIONAL OCCUPATIONS (excluding Clerical Staff)—(contd.)

Church Officials		Solicitors		Medical Doctors		Midwives		Sick Nurses		Mental Attendants		Teachers (not Music Teachers)		Index Number
206		208		209		212		213		214		216		
M.	F.	M.	F.	M.	F.	M.	F.	M.	F.	M.	F.	M.	F.	
253	66	827	26	1,288	250	—	478	114	4,889	688	667	2,347	3,721	1
7	2	13	—	22	2	—	14	—	61	38	33	58	90	2
124	15	377	17	712	146	—	203	65	2,848	203	280	960	1,484	3
14	1	127	4	85	20	—	15	6	285	2	2	116	206	4
16	5	92	1	111	20	—	20	4	377	181	141	197	221	5
18	3	23	—	36	7	—	24	2	163	1	3	82	117	6
9	10	25	—	31	8	—	24	3	160	45	5	134	196	7
4	5	15	—	24	2	—	16	6	108	43	41	75	131	8
3	1	16	—	15	2	—	5	—	55	5	8	70	103	9
12	3	36	1	39	7	—	19	3	138	39	31	127	194	10
6	5	24	—	40	6	—	38	4	120	5	8	100	213	11
8	5	12	—	24	3	—	16	1	105	2	1	85	139	12
9	1	21	—	38	6	—	22	11	132	85	72	93	212	13
11	2	24	—	43	11	—	37	7	150	34	36	142	227	14
12	8	22	3	68	10	—	25	2	187	5	6	108	188	15
242	59	334	9	580	104	—	364	45	2,253	441	347	1,912	2,686	16
21	4	22	1	43	7	—	29	16	234	45	8	183	280	17
21	1	22	1	84	19	—	34	9	347	29	4	140	186	18
64	19	114	3	189	40	—	108	12	563	115	159	580	790	19
32	4	40	—	59	7	—	40	2	286	65	38	276	420	20
13	4	13	2	31	7	—	22	1	117	11	45	77	113	21
41	8	30	—	44	9	—	44	—	192	46	8	218	302	22
12	7	29	—	28	4	—	22	1	109	1	4	100	179	23
21	7	34	2	48	5	—	36	2	206	67	30	162	215	24
7	2	13	—	21	2	—	12	1	90	52	42	82	58	25
10	3	17	—	33	4	—	17	1	109	10	9	94	143	26
71	6	155	18	242	54	—	146	7	997	343	286	985	1,705	27
18	2	55	8	99	29	—	46	2	355	130	112	366	504	28
5	—	11	1	19	3	—	14	1	73	10	15	100	174	29
26	2	40	4	66	14	—	38	2	245	84	67	275	523	30
12	1	24	3	27	2	—	30	—	180	45	39	121	278	31
10	1	25	2	31	6	—	18	2	144	74	53	123	226	32
39	8	94	2	134	22	—	91	5	564	131	82	525	969	33
10	5	28	2	44	5	—	30	—	122	5	8	130	282	34
15	2	40	—	64	9	—	36	2	308	61	9	275	481	35
14	1	26	—	26	8	—	25	3	134	65	65	120	206	36
605	139	1,410	55	2,244	430	—	1,079	171	8,703	1,603	1,382	5,769	9,081	37

TABLE 5 (contd.)—OCCUPATIONS OF MALES AND OF FEMALES

Index Number	COUNTY	VIII.—PROFESSIONAL OCCUPATIONS (excluding Clerical Staff)—(contd.)							
		Music Teachers		Civil Engineers and Surveyors		Accountants		PROFESSIONAL	
		CODE NUMBERS: 217		219		220		222	
		M.	F.	M.	F.	M.	F.	M.	F.
1	LEINSTER:	53	266	1,133	10	962	50	1,557	591
2	Carlow County	—	1	11	—	5	—	—	1
3	Dublin Co. Borough	39	145	619	6	641	32	1,348	495
4	Dún Laoghaire Borough	—	27	135	1	109	1	99	36
5	Dublin County	4	14	142	2	89	3	69	34
6	Kildare County	2	8	28	—	5	2	6	6
7	Kilkenny County	—	3	10	—	4	—	1	1
8	Laoighis County	—	7	18	—	7	1	1	1
9	Longford County	—	1	9	—	—	1	2	—
10	Louth County	—	15	19	—	28	3	10	2
11	Meath County	1	7	25	—	10	—	4	6
12	Offaly County	2	4	23	—	9	1	—	1
13	Westmeath County	2	12	22	—	8	1	5	1
14	Wexford County	—	6	28	1	19	5	2	1
15	Wicklow County	3	16	44	—	28	—	10	6
16	MUNSTER:	46	154	358	3	317	21	356	119
17	Clare County	1	5	30	—	2	1	3	1
18	Cork Co. Borough	9	28	45	—	75	7	167	45
19	Cork County	9	48	119	2	108	6	171	61
20	Kerry County	4	14	46	—	23	1	4	3
21	Limerick Co. Borough	8	13	29	1	47	3	3	1
22	Limerick County	9	8	32	—	11	1	3	2
23	Tipperary County, N.R.	1	10	10	—	9	—	2	3
24	Tipperary County, S.R.	2	11	20	—	9	—	1	3
25	Waterford Co. Borough	1	12	16	—	24	1	1	—
26	Waterford County	2	5	11	—	9	1	1	—
27	CONNACHT:	9	67	166	1	46	6	158	89
28	Galway County	2	22	82	—	27	3	142	78
29	Leitrim County	1	1	7	—	1	—	—	—
30	Mayo County	3	27	32	—	7	2	11	6
31	Roscommon County	1	8	16	—	—	1	2	4
32	Sligo County	2	9	29	1	11	—	3	1
33	ULSTER (part of):	3	28	93	1	11	1	14	2
34	Cavan County	—	8	16	—	1	1	4	1
35	Donegal County	3	14	66	1	8	—	7	1
36	Monaghan County	—	6	11	—	2	—	3	—
37	TOTAL	111	515	1,750	15	1,336	78	2,085	801

IN EACH COUNTY AND COUNTY BOROUGH

VIII.—PROFESSIONAL OCCUPATIONS (excluding Clerical Staff)—(contd.)

STUDENTS (not elsewhere enumerated) AND ARTICLED CLERKS—(contd.)						Journalists and Authors	Other Professional Occupations	TOTAL PROFESSIONAL OCCUPATIONS		Index Number		
Engineering Students	Others	TOTAL PROFESSIONAL STUDENTS		TOTAL PROFESSIONAL OCCUPATIONS								
222—(contd.)						223	207, 210-211, 215, 218, 221, 224-225	201-225				
M.	F.	M.	F.	M.	F.	M.	F.	M.	F.	M.	F.	
546	33	887	328	2,990	952	479	67	1,960	733	19,650	18,366	1
—	—	1	1	1	2	4	—	17	6	436	402	2
405	19	697	196	2,450	710	278	37	1,262	508	9,648	8,419	3
65	12	62	104	226	152	34	6	202	67	1,331	1,371	4
50	1	56	13	175	48	45	6	158	58	2,081	1,598	5
7	—	18	2	31	8	10	—	36	15	1,016	702	6
1	—	3	—	5	1	12	—	23	8	765	762	7
1	—	3	—	5	1	3	4	18	3	502	522	8
—	—	1	—	3	—	6	—	10	—	213	313	9
5	—	12	4	27	6	20	1	56	11	661	713	10
1	—	7	2	12	8	13	3	29	8	641	604	11
3	—	5	1	8	2	8	—	15	4	513	536	12
2	—	3	1	10	2	7	1	23	11	518	694	13
—	—	5	1	7	2	21	4	41	8	673	990	14
6	1	14	3	30	10	18	5	70	26	652	740	15
108	3	220	72	684	194	139	19	586	167	8,847	10,845	16
1	—	1	2	5	3	14	1	22	7	563	811	17
53	—	33	9	253	54	17	2	109	45	1,087	1,234	18
43	3	149	54	363	118	40	7	176	49	2,791	3,301	19
3	—	9	2	16	5	17	4	48	14	865	1,294	20
3	—	6	1	12	2	10	—	63	10	472	673	21
3	—	7	2	13	4	6	1	43	7	849	881	22
1	—	6	1	9	4	6	1	32	4	463	624	23
—	—	1	—	2	3	9	1	39	11	718	867	24
1	—	3	1	5	1	12	—	25	14	482	550	25
—	—	5	—	6	—	8	2	29	6	557	610	26
135	1	60	100	353	190	52	11	189	63	3,857	5,172	27
134	—	34	80	310	158	19	5	83	21	1,850	1,911	28
—	—	1	1	1	1	3	—	9	7	244	445	29
—	—	7	18	18	24	16	4	45	16	842	1,383	30
1	—	8	1	11	5	5	—	25	12	449	718	31
—	1	10	—	13	2	9	2	27	7	472	715	32
2	—	16	2	32	4	26	4	81	22	1,738	2,423	33
—	—	4	1	8	2	8	1	22	8	436	693	34
—	—	8	1	15	2	12	1	38	9	869	1,020	35
2	—	4	—	9	—	6	2	21	5	433	710	36
791	37	1,183	502	4,059	1,340	696	101	2,816	985	34,092	36,806	37

TABLE 5 (contd.)—OCCUPATIONS OF MALES AND OF FEMALES

Index Number	COUNTY	IX.—PERSONS IN PERSONAL SERVICE (including Institutions, Clubs, Hotels, etc.)							
		DOMESTIC SERVANTS				Hotel, Restaurant and Boarding-House Keepers		Publicans	
		Living In		Living Out					
		CODE NUMBERS:		226		227		229	
		M.	F.	M.	F.	M.	F.	M.	F.
1	LEINSTER:	697	24,787	661	15,378	525	1,872	1,743	555
2	Carlow County . . .	11	545	2	473	7	24	54	21
3	Dublin Co. Borough . .	212	9,373	506	5,726	280	1,027	554	85
4	Dún Laoghaire Borough	42	2,173	15	844	27	120	43	9
5	Dublin County . . .	56	2,720	27	1,282	21	59	100	38
6	Kildare County . . .	146	1,045	26	719	12	46	88	35
7	Kilkenny County . . .	14	1,020	9	787	10	44	122	43
8	Laoighis County . . .	16	635	8	437	9	21	85	37
9	Longford County . . .	11	420	3	305	7	32	43	24
10	Louth County . . .	11	970	7	605	23	72	147	44
11	Meath County . . .	37	1,262	12	805	11	43	103	52
12	Offaly County . . .	49	670	10	395	8	42	58	33
13	Westmeath County . . .	21	880	13	625	16	81	110	38
14	Wexford County . . .	23	1,656	12	1,473	27	78	156	65
15	Wicklow County . . .	48	1,418	11	902	67	183	80	31
16	MUNSTER:	283	16,742	145	9,031	324	1,060	1,774	1,419
17	Clare County . . .	24	1,043	7	483	36	80	195	127
18	Cork Co. Borough . . .	16	1,093	24	1,011	35	167	94	185
19	Cork County . . .	72	5,395	32	2,565	68	243	536	495
20	Kerry County . . .	26	2,328	12	813	58	160	242	144
21	Limerick Co. Borough	13	642	26	626	31	106	79	63
22	Limerick County . . .	43	2,379	12	987	22	49	188	115
23	Tipperary County, N.R.	17	1,017	3	684	14	62	128	62
24	Tipperary County, S.R.	40	1,502	8	874	24	93	167	112
25	Waterford Co. Borough	8	375	11	400	12	45	44	39
26	Waterford County . . .	24	968	10	588	24	55	101	77
27	CONNACHT:	90	5,727	19	1,510	136	510	795	410
28	Galway County . . .	37	2,210	9	571	67	281	224	109
29	Leitrim County . . .	8	430	3	149	8	23	71	31
30	Mayo County . . .	21	1,552	4	266	26	85	247	152
31	Roscommon County . .	6	731	2	193	10	29	152	67
32	Sligo County . . .	18	804	1	331	25	92	101	51
33	ULSTER (part of):	72	3,595	15	1,752	133	406	452	189
34	Cavan County . . .	18	904	4	436	19	75	145	52
35	Donegal County . . .	40	1,890	8	853	97	269	215	106
36	Monaghan County . . .	14	801	3	463	17	62	92	31
37	TOTAL . . .	1,142	50,851	840	27,671	1,118	3,848	4,764	2,573

IN EACH COUNTY AND COUNTY BOROUGH

IX.—PERSONS IN PERSONAL SERVICE (including Institutions, Clubs, Hotels, etc.)
(contd.)

Bar Attendants		Waiters and Waitresses		Laundry Workers		Hairdressers		Caretakers		Charwomen and Office Cleaners		Index Number
231		232		233		234		235		236		
M.	F.	M.	F.	M.	F.	M.	F.	M.	F.	M.	F.	
2,919	901	718	2,790	215	2,560	1,066	891	772	292	166	1,824	1
53	28	1	18	—	1	23	27	27	4	2	7	2
1,544	198	595	2,073	163	1,878	602	473	386	206	141	1,625	3
93	23	21	126	15	80	48	53	20	10	2	21	4
178	53	33	120	22	194	35	50	41	5	5	26	5
145	38	8	46	—	45	46	26	46	4	1	12	6
92	95	5	28	2	48	33	23	37	5	2	9	7
65	57	1	16	1	5	26	22	26	6	1	6	8
36	27	4	14	—	11	12	18	10	—	1	3	9
135	63	4	76	2	81	62	59	44	4	6	44	10
146	77	2	25	—	6	24	35	28	16	—	7	11
57	42	1	26	3	14	32	16	25	11	2	5	12
110	82	5	37	—	39	32	25	20	6	1	11	13
124	77	12	84	7	77	55	37	36	4	2	28	14
141	41	26	101	—	81	36	27	26	11	—	20	15
797	1,415	151	997	62	868	504	591	346	112	35	420	16
69	92	22	58	—	14	25	35	26	7	5	13	17
102	191	36	234	31	388	107	93	42	11	5	169	18
181	358	33	203	8	109	111	152	89	33	5	71	19
84	179	9	96	3	61	44	80	33	9	5	29	20
74	62	25	148	10	194	62	51	33	11	4	61	21
74	127	8	70	4	12	19	41	22	4	3	12	22
57	114	2	36	1	31	31	22	23	8	—	5	23
83	151	7	62	1	43	44	58	33	12	3	19	24
26	66	8	60	4	9	41	34	18	7	5	33	25
47	75	1	30	—	7	20	25	27	10	—	8	26
473	517	32	241	9	317	143	237	123	29	10	56	27
156	154	11	90	6	186	54	70	49	8	5	27	28
40	41	3	22	—	4	9	17	5	4	—	1	29
96	165	10	52	2	44	36	56	32	10	2	14	30
98	88	3	25	1	48	24	47	16	2	2	7	31
83	69	5	52	—	35	20	47	21	5	1	7	32
416	166	31	174	4	96	124	121	75	15	3	29	33
124	69	2	38	3	32	33	21	15	3	—	4	34
166	62	25	102	1	61	44	57	32	6	2	17	35
126	35	4	34	—	3	47	43	28	6	1	8	36
4,605	2,999	932	4,202	290	3,841	1,837	1,840	1,316	448	214	2,329	37

TABLE 5 (contd.)—OCCUPATIONS OF MALES AND OF FEMALES

Index Number	COUNTY .	IX.—PERSONS IN PERSONAL SERVICE (including Institutions, Clubs, Hotels, etc.)—(contd.)					
		OTHERS IN PERSONAL SERVICE				TOTAL IN PERSONAL SERVICE	
		In Hotels, Restaurants and Clubs		Others			
		CODE NUMBERS:		228, 237-238		226-238	
		M.	F.	M.	F.	M.	F.
1	LEINSTER:	589	102	1,903	666	11,974	52,618
2	Carlow County	9	—	43	8	232	1,156
3	Dublin Co. Borough	404	63	1,207	408	6,594	23,135
4	Dún Laoghaire Borough	39	9	62	36	427	3,504
5	Dublin County	17	5	82	33	617	4,585
6	Kildare County	16	1	121	25	655	2,042
7	Kilkenny County	9	1	52	18	387	2,121
8	Laoighis County	1	3	19	4	258	1,249
9	Longford County	3	—	12	2	142	856
10	Louth County	20	1	55	36	516	2,055
11	Meath County	1	—	39	7	403	2,335
12	Offaly County	10	3	69	29	324	1,286
13	Westmeath County	8	—	44	33	380	1,857
14	Wexford County	19	1	28	10	501	3,590
15	Wicklow County	33	15	70	17	538	2,847
16	MUNSTER:	261	29	620	374	5,302	33,058
17	Clare County	22	3	16	15	447	1,970
18	Cork Co. Borough	48	2	123	62	663	3,606
19	Cork County	52	5	173	87	1,360	9,716
20	Kerry County	44	2	67	43	627	3,944
21	Limerick Co. Borough	38	8	48	52	443	2,024
22	Limerick County	11	4	51	38	457	3,838
23	Tipperary County, N.R.	10	1	26	10	312	2,052
24	Tipperary County, S.R.	20	1	40	30	470	2,957
25	Waterford Co. Borough	3	—	33	15	213	1,083
26	Waterford County	13	3	43	22	310	1,868
27	CONNACHT:	97	18	291	88	2,218	9,660
28	Galway County	37	8	108	30	763	3,744
29	Leitrim County	7	2	18	4	172	728
30	Mayo County	22	6	72	36	570	2,438
31	Roscommon County	11	2	36	2	361	1,241
32	Sligo County	20	—	57	16	352	1,509
33	ULSTER (part of):	33	3	82	19	1,440	6,565
34	Cavan County	7	—	22	5	392	1,639
35	Donegal County	20	3	43	12	693	3,438
36	Monaghan County	6	—	17	2	355	1,488
37	TOTAL	980	152	2,896	1,147	20,934	101,901

IN EACH COUNTY AND COUNTY BOROUGH

X.—CLERKS AND DRAUGHTSMEN (not Civil Service or Local Authority) AND ALL TYPISTS

Heads of Commercial Sections of Businesses		CLERKS												Index Number
		Bank Clerks	Railway Clerks	Law Clerks	Insurance Clerks	Other Clerks†	TOTAL CLERKS†							
239		240-241												
M.	F.	M.	F.	M.	F.	M.	F.	M.	F.	M.	F.	M.	F.	
296	79	1,195	551	1,517	261	483	334	652	574	8,966	10,151	12,813	11,871	1
—	1	29	12	6	1	8	13	1	2	123	117	167	145	2
183	52	500	358	1,044	168	315	151	507	462	6,323	6,995	8,689	8,134	3
43	11	144	84	110	21	25	22	63	42	520	610	862	779	4
41	11	113	34	84	22	15	13	55	34	517	606	784	709	5
2	—	30	5	11	4	12	13	2	5	152	154	207	181	6
1	—	33	9	12	—	11	12	3	3	119	154	178	178	7
2	—	24	1	12	—	3	9	1	1	97	73	137	84	8
—	1	11	1	5	—	2	9	—	1	19	60	37	71	9
9	2	45	12	114	21	20	15	8	11	327	413	514	472	10
1	—	42	6	10	4	9	20	1	2	68	171	130	203	11
1	—	30	3	16	—	8	19	—	2	164	127	218	151	12
2	—	31	5	29	7	10	8	—	2	95	108	165	130	13
5	1	105	6	18	6	33	18	1	3	242	278	399	311	14
6	—	58	15	46	7	12	12	10	4	200	285	326	323	15
98	16	649	114	413	31	233	101	96	68	3,763	2,409	5,154	2,723	16
1	—	38	7	12	2	14	4	1	3	98	85	163	101	17
28	7	57	13	91	8	36	7	19	15	1,021	585	1,224	628	18
33	5	235	35	86	4	71	33	38	18	1,028	644	1,458	734	19
9	1	60	10	37	1	26	10	3	8	214	184	340	213	20
11	2	35	13	70	7	18	2	16	7	522	243	661	272	21
7	—	71	11	18	1	22	13	4	4	223	102	338	131	22
—	—	35	3	17	—	15	11	1	1	102	103	170	118	23
6	—	50	5	19	1	15	8	3	3	171	183	258	200	24
1	1	24	11	52	7	12	8	9	8	260	176	357	210	25
2	—	44	6	11	—	4	5	2	1	124	104	185	116	26
23	7	221	33	116	11	59	103	9	21	447	916	852	1,084	27
11	2	77	12	46	5	15	31	2	4	194	302	334	354	28
1	1	15	—	6	1	8	6	—	1	20	55	49	63	29
2	4	63	11	31	2	18	33	—	3	92	278	204	327	30
—	—	34	4	8	1	8	23	1	4	40	105	91	137	31
9	—	32	6	25	2	10	10	6	9	101	176	174	203	32
3	—	133	13	76	8	51	55	1	6	226	481	487	563	33
—	—	47	8	12	3	20	22	—	2	47	120	126	155	34
2	—	57	2	46	5	16	17	—	3	128	236	247	263	35
1	—	29	3	18	—	15	16	1	1	51	125	114	145	36
420	102	2,198	711	2,122	311	826	593	758	669	13,402	13,957	19,306	16,241	37

† All Persons described as Draughtsmen (305) are included here.

TABLE 5 (contd.)—OCCUPATIONS OF MALES AND OF FEMALES

Index Number	COUNTY	X.—CLERKS AND DRAUGHTSMEN (not Civil Service or Local Authority) AND ALL TYPISTS—(contd.)									
		TYPISTS								TOTAL CLERKS (not elsewhere enumerated) AND ALL TYPISTS	
		On Legal Work		In Central Government Departments		Others		TOTAL TYPISTS			
CODE NUMBERS:	242								239-242		
		M.	F.	M.	F.	M.	F.	M.	F.	M.	F.
1	LEINSTER:	6	603	11	526	53	4,532	70	5,661	13,179	17,611
2	Carlow County	—	9	—	—	2	29	2	38	169	184
3	Dublin Co. Borough	4	376	9	444	42	3,371	55	4,191	8,927	12,377
4	Dún Laoghaire Borough	—	57	1	43	1	295	2	395	907	1,185
5	Dublin County	—	35	1	17	4	361	5	413	830	1,133
6	Kildare County	—	19	—	10	—	49	—	78	209	259
7	Kilkenny County	—	13	—	—	—	46	—	59	179	237
8	Laoighis County	—	10	—	—	1	22	1	32	140	116
9	Longford County	—	5	—	1	—	9	—	15	37	87
10	Louth County	—	22	—	3	—	104	—	129	523	603
11	Meath County	—	5	—	1	—	29	—	35	131	238
12	Offaly County	1	7	—	—	2	33	3	40	222	191
13	Westmeath County	—	12	—	4	—	27	—	43	167	173
14	Wexford County	—	18	—	—	1	56	1	74	405	386
15	Wicklow County	1	15	—	3	—	101	1	119	333	442
16	MUNSTER:	2	248	—	43	16	1,167	18	1,458	5,270	4,197
17	Clare County	—	18	—	3	—	33	—	54	164	155
18	Cork Co. Borough	—	33	—	14	8	301	8	348	1,260	983
19	Cork County	—	66	—	11	7	369	7	446	1,498	1,185
20	Kerry County	—	28	—	6	—	68	—	102	349	316
21	Limerick Co. Borough	—	13	—	1	—	129	—	143	672	417
22	Limerick County	—	12	—	3	1	94	1	109	346	240
23	Tipperary County, N.R.	1	23	—	1	—	24	1	48	171	166
24	Tipperary County, S.R.	1	30	—	2	—	46	1	78	265	278
25	Waterford Co. Borough	—	19	—	2	—	69	—	90	358	301
26	Waterford County	—	6	—	—	—	34	—	40	187	156
27	CONNACHT:	—	78	—	9	2	179	2	266	877	1,357
28	Galway County	—	18	—	4	—	73	—	95	345	451
29	Leitrim County	—	6	—	—	—	4	—	10	50	74
30	Mayo County	—	23	—	2	—	27	—	52	206	383
31	Roscommon County	—	11	—	2	—	23	—	36	91	173
32	Sligo County	—	20	—	1	2	52	2	73	185	276
33	ULSTER (part of):	—	65	—	12	6	93	6	170	496	733
34	Cavan County	—	24	—	3	2	12	2	39	128	194
35	Donegal County	—	18	—	5	4	59	4	82	253	345
36	Monaghan County	—	23	—	4	—	22	—	49	115	194
37	TOTAL	8	994	11	590	77	5,971	96	7,555	19,822	23,898

IN EACH COUNTY AND COUNTY BOROUGH

XI.—OTHER GAINFUL OCCUPATIONS

XI. A.—PERSONS EMPLOYED IN ENTERTAINMENTS AND SPORT								XI. B.—WAREHOUSING, STOREKEEPERS AND PACKERS						Index Number
Proprietors and Managers, Actors and Musicians		Race Horse Trainers, Jockeys, etc.		Bookmakers		TOTAL IN ENTERTAINMENTS AND SPORT		Warehousemen and Storekeepers		Packers and Other Warehouse Assistants		TOTAL WAREHOUSING ETC.		
243-245, 248		246		247		243-248		249		250		249-250		
M.	F.	M.	F.	M.	F.	M.	F.	M.	F.	M.	F.	M.	F.	
1,738	506	710	11	653	336	3,101	853	2,127	116	1,736	4,154	3,863	4,270	1
26	6	14	—	1	8	41	14	39	—	13	16	52	16	2
971	309	81	4	448	234	1,500	547	1,461	91	1,465	3,688	2,926	3,779	3
78	30	4	1	35	5	117	36	71	5	24	26	95	31	4
181	28	136	2	48	16	365	46	104	5	71	166	175	171	5
56	8	241	3	19	7	316	18	53	1	23	23	76	24	6
63	14	30	—	4	4	97	18	40	2	10	2	50	4	7
22	7	11	—	4	7	37	14	29	—	6	—	35	—	8
22	4	5	—	3	3	30	7	4	—	—	—	4	—	9
44	14	1	—	30	8	75	22	115	5	63	176	178	181	10
55	14	141	1	7	3	203	18	33	1	6	6	39	7	11
19	6	2	—	5	9	26	15	34	2	14	5	48	7	12
53	21	10	—	18	14	81	35	36	1	4	9	40	10	13
68	24	25	—	15	8	108	32	85	2	14	15	99	17	14
80	21	9	—	16	10	105	31	23	1	23	22	46	23	15
798	166	179	5	315	98	1,292	269	1,024	60	473	499	1,497	559	16
55	17	1	—	6	6	62	23	25	1	2	2	27	3	17
116	16	4	1	68	1	188	18	338	33	175	214	513	247	18
198	37	52	1	48	20	298	58	281	10	143	74	424	84	19
114	20	3	—	14	4	131	24	43	2	2	4	45	6	20
72	10	2	2	54	8	128	20	78	7	62	68	140	75	21
54	5	37	1	25	19	116	25	44	3	19	13	63	16	22
28	5	5	—	9	8	42	13	16	1	17	55	33	56	23
71	24	55	—	38	10	164	34	84	1	16	21	100	22	24
46	20	7	—	36	8	89	28	67	1	23	48	90	49	25
44	12	13	—	17	14	74	26	48	1	14	—	62	1	26
215	59	21	2	29	46	265	107	129	8	74	68	203	76	27
85	27	5	—	13	16	103	43	42	2	23	42	65	44	28
17	2	—	—	—	2	17	4	2	1	2	—	4	1	29
50	12	8	2	6	19	64	33	39	3	24	9	63	12	30
24	1	1	—	2	6	27	7	13	—	6	13	19	13	31
39	17	7	—	8	3	54	20	33	2	19	4	52	6	32
121	24	7	—	19	13	147	37	143	4	80	21	223	25	33
35	12	2	—	4	7	41	19	13	—	15	3	28	3	34
62	8	4	—	9	3	75	11	93	4	51	13	144	17	35
24	4	1	—	6	3	31	7	37	—	14	5	51	5	36
2,872	755	917	18	1,016	493	4,805	1,266	3,423	188	2,363	4,742	5,786	4,930	37

TABLE 5 (contd.)—OCCUPATIONS OF MALES AND OF FEMALES

Index Number	COUNTY	XI.—OTHER GAINFUL OCCUPATIONS—(contd.)							
		XI. C.— STATIONARY ENGINE DRIVERS		XI. D.—UNSKILLED WORKERS					
		CODE NUMBERS:		Employed by Local Authorities	In Grain Milling	In Central Government			
		251			255				
		M.	F.	M.	F.	M.	F.	M.	F.
1	LEINSTER:	1,604	—	2,192	22	846	25	638	7
2	Carlow County . . .	18	—	6	—	77	—	2	—
3	Dublin Co. Borough . . .	988	—	1,580	17	244	10	294	7
4	Dún Laoghaire Borough	27	—	188	1	—	—	35	—
5	Dublin County . . .	131	—	62	—	45	—	55	—
6	Kildare County . . .	74	—	23	—	20	1	90	—
7	Kilkenny County . . .	58	—	36	—	65	4	27	—
8	Laoighis County . . .	32	—	11	—	76	7	15	—
9	Longford County . . .	6	—	4	—	2	—	14	—
10	Louth County . . .	84	—	148	3	77	1	13	—
11	Meath County . . .	31	—	17	—	19	—	7	—
12	Offaly County . . .	34	—	10	—	66	—	5	—
13	Westmeath County . . .	25	—	19	1	7	—	27	—
14	Wexford County . . .	60	—	44	—	94	—	7	—
15	Wicklow County . . .	36	—	44	—	54	2	47	—
16	MUNSTER:	857	—	976	6	974	18	366	1
17	Clare County . . .	57	—	15	2	40	1	48	1
18	Cork Co. Borough . . .	105	—	418	2	170	—	32	—
19	Cork County . . .	245	—	185	1	326	2	111	—
20	Kerry County . . .	91	—	49	—	34	—	46	—
21	Limerick Co. Borough	62	—	77	—	235	13	24	—
22	Limerick County	111	—	22	—	21	2	26	—
23	Tipperary County, N.R.	58	—	11	—	7	—	27	—
24	Tipperary County, S.R.	54	—	88	1	76	—	29	—
25	Waterford Co. Borough	45	—	100	—	49	—	12	—
26	Waterford County . . .	29	—	11	—	16	—	11	—
27	CONNACHT: . . .	142	—	293	2	182	2	81	—
28	Galway County . . .	50	—	53	1	53	2	32	—
29	Leitrim County . . .	7	—	140	—	9	—	23	—
30	Mayo County . . .	37	—	46	1	21	—	14	—
31	Roscommon County . . .	20	—	12	—	13	—	9	—
32	Sligo County . . .	28	—	42	—	86	—	3	—
33	ULSTER (part of):	135	—	77	—	124	1	57	—
34	Cavan County . . .	34	—	26	—	15	—	17	—
35	Donegal County . . .	59	—	35	—	92	1	36	—
36	Monaghan County . . .	42	—	16	—	17	—	4	—
37	TOTAL . . .	2,738	—	3,538	30	2,126	46	1,142	8

IN EACH COUNTY AND COUNTY BOROUGH

XI.—OTHER GAINFUL OCCUPATIONS—(contd.)

XI. D.—UNSKILLED WORKERS—(contd.)

On Railways		In Breweries		In the Fuel Trade		In Sawmills and Joinery Works		In Sugar, Sweet and Jam Factories		Index Number
M.	F.	M.	F.	M.	F.	M.	F.	M.	F.	
255—(contd.)										
1,579	9	1,810	6	1,966	3	533	4	557	652	1
13	—	7	—	6	—	16	—	242	1	2
721	8	1,407	5	1,271	2	143	1	246	560	3
33	—	16	—	82	—	1	—	6	1	4
103	—	68	—	100	—	9	—	42	81	5
47	—	4	—	11	—	80	—	2	1	6
53	—	62	—	43	1	36	—	—	—	7
44	—	71	—	9	—	40	3	9	1	8
15	—	—	—	1	—	14	—	—	—	9
317	—	78	—	188	—	16	—	1	—	10
27	1	18	1	16	—	50	—	3	3	11
17	—	9	—	19	—	25	—	1	—	12
95	—	—	—	26	—	16	—	1	—	13
39	—	54	—	141	—	16	—	1	—	14
55	—	16	—	53	—	71	—	3	4	15
744	2	229	2	520	4	467	1	371	59	16
32	—	—	—	10	—	15	—	—	—	17
150	—	125	—	158	4	73	1	21	23	18
132	1	51	1	113	—	89	—	174	5	19
83	—	2	—	53	—	43	—	2	—	20
157	—	6	—	31	—	107	—	5	19	21
52	—	3	—	20	—	25	—	—	1	22
41	—	2	—	13	—	53	—	155	2	23
40	—	2	—	23	—	24	—	9	—	24
46	1	35	—	68	—	16	—	5	9	25
11	—	3	1	31	—	22	—	—	—	26
125	—	15	—	37	—	204	—	149	15	27
34	—	3	—	17	—	85	—	143	2	28
28	—	1	—	—	—	4	—	1	12	29
25	—	2	—	1	—	45	—	5	1	30
24	—	—	—	—	—	43	—	—	—	31
14	—	9	—	19	—	27	—	—	—	32
92	—	—	—	21	—	126	2	4	6	33
15	—	—	—	4	—	93	—	—	—	34
61	—	—	—	14	—	17	2	2	4	35
16	—	—	—	3	—	16	—	2	2	36
2,540	11	2,054	8	2,544	7	1,330	7	1,081	732	37

TABLE 5 (contd.)—OCCUPATIONS OF MALES AND OF FEMALES

Index Number	COUNTY	XI.—OTHER GAINFUL OCCUPATIONS—(contd.)							
		XI. D.—UNSKILLED WORKERS—(contd.)							
		In Printing, Bookbinding etc.		Others		TOTAL		Other and Undefined Gainful Occupations (not elsewhere enumerated)	
		CODE NUMBERS:		255—(contd.)				252-254, 256	
		M.	F.	M.	F.	M.	F.	M.	F.
1	LEINSTER:	550	515	20,039	4,012	30,710	5,255	1,878	125
2	Carlow County	1	—	457	77	827	78	19	2
3	Dublin Co. Borough	279	380	9,174	2,059	15,359	3,049	1,267	69
4	Dún Laoghaire Borough	3	2	457	76	821	80	60	3
5	Dublin County	210	90	1,248	364	1,942	535	97	17
6	Kildare County	10	3	1,273	162	1,560	167	28	—
7	Kilkenny County	5	—	665	76	992	81	32	2
8	Laoighis County	5	—	562	76	842	87	19	2
9	Longford County	1	—	249	17	300	17	22	2
10	Louth County	12	1	1,511	250	2,361	255	105	4
11	Meath County	4	8	586	52	747	65	40	1
12	Offaly County	3	1	1,065	397	1,220	398	26	2
13	Westmeath County	3	7	542	27	736	35	39	2
14	Wexford County	4	11	1,353	168	1,753	179	50	4
15	Wicklow County	10	12	897	211	1,250	229	74	15
16	MUNSTER:	56	110	10,470	2,088	15,173	2,291	736	54
17	Clare County	4	15	674	77	838	96	32	5
18	Cork Co. Borough	28	55	1,719	582	2,894	667	184	8
19	Cork County	13	10	2,979	422	4,173	442	153	13
20	Kerry County	5	6	916	111	1,233	117	44	8
21	Limerick Co. Borough	2	6	821	288	1,465	326	69	7
22	Limerick County	—	—	579	55	748	58	49	6
23	Tipperary County, N.R.	1	6	519	74	829	82	42	—
24	Tipperary County, S.R.	1	—	852	150	1,144	151	49	4
25	Waterford Co. Borough	2	12	624	307	957	329	91	2
26	Waterford County	—	—	787	22	892	23	23	1
27	CONNACHT:	7	2	2,635	397	3,728	418	117	23
28	Galway County	3	1	1,081	105	1,504	111	34	7
29	Leitrim County	—	—	189	35	395	47	15	2
30	Mayo County	2	1	728	201	889	204	18	8
31	Roscommon County	—	—	257	28	358	28	13	3
32	Sligo County	2	—	380	28	582	28	37	3
33	ULSTER (part of):	4	1	1,907	283	2,412	293	76	7
34	Cavan County	1	—	551	33	722	33	20	—
35	Donegal County	3	1	970	179	1,230	187	41	6
36	Monaghan County	—	—	386	71	460	73	15	1
37	TOTAL	617	628	35,051	6,780	52,023	8,257	2,807	209

IN EACH COUNTY AND COUNTY BOROUGH

XI.—OTHER GAINFUL OCCUPATIONS—(contd.)				XII.—PERSONS 14 YEARS OR OVER NOT GAINFULLY OCCUPIED						Index Number
XI. D.—(contd.)		TOTAL GROUP XI OTHER GAINFUL OCCUPATIONS SECTIONS A.—D.		Retired from previous Gainful Occupations (not Military or Naval) and persons described as having no occupation †		Ex-Officers and Men of Army and Navy (not otherwise described)		Students over 18 (not elsewhere enumerated)		
TOTAL OTHER AND UNDEFINED OCCUPATIONS										
252-256		243-256		257		258		259		
M.	F.	M.	F.	M.	F.	M.	F.	M.	F.	
32,588	5,380	41,156	10,503	35,670	31,721	3,316	64	2,251	2,518	1
846	80	957	110	1,167	962	60	1	8	21	2
16,626	3,118	22,040	7,444	13,267	12,706	1,822	31	1,326	1,468	3
881	83	1,120	150	1,381	2,028	122	5	194	240	4
2,039	552	2,710	769	3,160	2,590	133	6	225	154	5
1,588	167	2,054	209	1,452	996	137	2	39	53	6
1,024	83	1,229	105	2,056	1,664	176	3	56	39	7
861	89	965	103	1,526	1,238	76	1	40	62	8
322	19	362	26	886	849	54	—	34	39	9
2,466	259	2,803	462	1,921	1,406	121	4	59	68	10
787	66	1,060	91	1,398	1,094	64	1	40	92	11
1,246	400	1,354	422	1,102	929	91	4	66	39	12
775	37	921	82	1,824	1,527	121	2	70	68	13
1,803	183	2,070	232	2,693	2,236	222	—	49	103	14
1,324	244	1,511	298	1,837	1,496	117	4	45	72	15
15,909	2,345	19,555	3,173	30,305	27,305	3,106	37	1,264	1,286	16
870	101	1,016	127	2,757	2,559	158	4	81	76	17
3,078	675	3,884	940	2,238	2,077	464	3	230	124	18
4,326	455	5,293	597	9,621	8,718	994	17	388	435	19
1,277	125	1,544	155	4,599	4,472	283	1	121	137	20
1,534	333	1,864	428	1,072	1,337	321	5	40	146	21
797	64	1,087	105	3,325	2,429	202	2	167	106	22
871	82	1,004	151	1,495	1,281	95	1	47	63	23
1,193	155	1,511	211	2,494	2,045	217	—	112	135	24
1,048	331	1,272	408	1,146	1,164	280	1	24	18	25
915	24	1,080	51	1,558	1,223	92	3	54	46	26
3,845	441	4,455	624	11,028	13,630	594	3	462	707	27
1,538	118	1,756	205	3,548	4,118	221	—	282	329	28
410	49	438	54	850	1,027	34	—	8	9	29
907	212	1,071	257	3,100	4,561	112	3	59	191	30
371	31	437	51	1,676	1,974	85	—	65	72	31
619	31	753	57	1,854	1,950	142	—	48	106	32
2,488	300	2,993	362	5,824	6,391	276	6	169	198	33
742	33	845	55	1,522	1,577	88	3	76	35	34
1,271	193	1,549	221	2,894	3,318	151	—	54	95	35
475	74	599	86	1,408	1,496	37	3	39	68	36
54,830	8,466	68,159	14,662	82,827	79,047	7,292	110	4,146	4,709	37

† When more than one person in a family of six or less was described as engaged in "Home Duties" only one was included under that heading; the others were included with Persons described as "Having no occupation."

TABLE 5 (contd.)—OCCUPATIONS OF MALES AND OF FEMALES

Index Number	COUNTY	XII.—PERSONS 14 YEARS OR OVER NOT GAINFULLY OCCUPIED—(contd.)					
		" At School "		" Not yet at Work "		Engaged in Home Duties†	
		CODE NUMBERS: 260		261		262	
		M.	F.	M.	F.	M.	F.
1	LEINSTER:	13,429	14,962	4,290	5,873	540	252,019
2	Carlow County	267	389	138	185	14	6,769
3	Dublin Co. Borough	5,115	5,840	1,797	2,645	154	99,243
4	Dún Laoghaire Borough	880	826	88	148	16	8,901
5	Dublin County	1,489	1,152	203	323	40	15,619
6	Kildare County	784	588	274	354	27	12,147
7	Kilkenny County	678	766	175	263	30	13,163
8	Laoighis County	551	704	153	208	30	9,716
9	Longford County	276	432	119	138	23	7,379
10	Louth County	637	632	235	182	30	13,505
11	Meath County	377	804	170	247	43	13,397
12	Offaly County	638	416	147	199	45	10,383
13	Westmeath County	653	687	216	233	26	10,613
14	Wexford County	674	1,030	311	449	33	18,860
15	Wicklow County	410	696	264	299	29	12,324
16	MUNSTER:	10,855	13,078	2,865	3,941	436	185,705
17	Clare County	925	1,076	262	271	35	17,111
18	Cork Co. Borough	1,192	1,313	233	360	29	15,639
19	Cork County	2,932	3,488	686	972	127	55,978
20	Kerry County	1,453	1,864	495	581	91	26,896
21	Limerick Co. Borough	716	963	136	234	19	8,336
22	Limerick County	1,218	1,361	336	390	34	19,653
23	Tipperary County, N.R.	483	850	153	258	25	11,706
24	Tipperary County, S.R.	1,016	1,118	243	313	37	15,142
25	Waterford Co. Borough	410	533	127	285	9	5,436
26	Waterford County	510	512	194	277	30	9,808
27	CONNACHT:	4,435	6,935	1,360	1,967	248	98,346
28	Galway County	1,791	2,233	460	579	85	31,941
29	Leitrim County	279	489	155	243	16	9,208
30	Mayo County	1,114	2,150	424	673	80	29,760
31	Roscommon County	676	1,068	133	201	33	14,905
32	Sligo County	575	995	188	271	34	12,532
33	ULSTER (part of):	1,706	2,480	970	924	132	53,391
34	Cavan County	507	588	261	301	39	14,381
35	Donegal County	775	1,016	575	468	70	27,738
36	Monaghan County	424	876	134	155	23	11,272
37	TOTAL	30,425	37,455	9,485	12,705	1,356	589,461

† When more than one person in a family of six or less was described as engaged in "Home Duties" only one was included under that heading, the others were included with persons described as "Having no occupation."

IN EACH COUNTY AND COUNTY BOROUGH

XII.—PERSONS 14 YEARS OR OVER NOT GAINFULLY OCCUPIED—(contd.)				GROUPS I.—XI.		TOTAL PERSONS UNDER 14 YEARS	TOTAL POPULATION	Index Number		
No Description		TOTAL UNOCCUPIED PERSONS 14 YEARS AND OVER		TOTAL OCCUPIED PERSONS 14 YEARS AND OVER						
263		257-263		001-256						
M.	F.	M.	F.	M.	F.	M.	F.	M.	F.	
1,368	10,553	60,864	317,710	394,435	163,258	175,683	169,167	630,982	650,135	1
12	258	1,666	8,585	11,345	3,185	4,691	4,609	17,702	16,379	2
493	3,718	23,974	125,651	137,265	81,067	69,684	68,410	230,923	275,128	3
34	489	2,715	12,637	10,735	7,784	5,422	5,381	18,872	25,802	4
145	884	5,395	20,728	24,279	10,989	12,736	11,341	42,410	43,058	5
52	525	2,765	14,665	23,954	5,300	9,338	8,827	36,057	28,792	6
47	507	3,218	16,405	23,170	6,446	9,076	8,397	35,464	31,248	7
62	436	2,438	12,365	17,952	4,424	6,361	6,157	26,751	22,946	8
35	251	1,427	9,088	13,273	3,282	4,622	4,526	19,322	16,896	9
55	563	3,058	16,360	20,861	7,945	9,480	8,490	33,399	32,795	10
110	580	2,202	16,215	23,721	6,247	9,027	8,820	34,950	31,282	11
53	405	2,142	12,375	20,241	5,289	6,928	6,711	29,311	24,375	12
42	387	2,952	13,517	18,946	5,477	7,160	6,897	29,058	25,891	13
161	963	4,143	23,641	29,798	9,181	12,670	12,422	46,611	45,244	14
67	587	2,769	15,478	18,895	6,642	8,488	8,179	30,152	30,299	15
736	7,999	49,567	239,351	299,850	95,713	118,281	114,544	467,698	449,603	16
36	517	4,254	21,614	30,627	7,865	10,469	10,235	45,350	39,714	17
38	783	4,424	20,299	20,060	10,866	10,051	9,895	34,535	41,060	18
239	2,586	14,987	72,194	89,248	28,148	32,340	31,156	136,575	131,498	19
84	1,070	7,126	35,021	45,900	12,335	17,087	16,424	70,113	63,780	20
56	473	2,360	11,494	11,081	5,259	6,404	6,372	19,845	23,125	21
95	860	5,377	24,801	33,237	9,433	13,580	13,161	52,194	47,395	22
52	459	2,350	14,618	20,536	5,902	7,479	7,218	30,365	27,738	23
71	570	4,190	19,323	25,758	7,798	10,686	10,156	40,634	37,277	24
20	246	2,016	7,683	6,816	3,383	4,122	4,249	12,954	15,315	25
45	435	2,483	12,304	16,587	4,724	6,063	5,678	25,133	22,706	26
624	2,611	18,751	124,199	174,682	48,871	64,361	61,933	257,794	235,003	27
191	864	6,578	40,064	57,854	16,032	23,003	21,670	87,435	77,766	28
-30	212	1,372	11,188	17,301	4,084	5,392	5,254	24,065	20,526	29
277	925	5,166	38,263	50,126	15,564	19,781	19,220	75,073	73,047	30
54	263	2,722	18,483	27,580	6,837	8,543	8,345	38,845	33,665	31
72	347	2,913	16,201	21,821	6,354	7,642	7,444	32,376	29,999	32
223	1,850	9,300	65,240	94,538	27,020	34,565	33,224	138,403	125,484	33
25	447	2,518	17,332	26,646	6,479	8,957	8,423	38,121	32,234	34
154	1,069	4,673	33,704	47,239	14,582	18,357	17,762	70,269	66,048	35
44	334	2,109	14,204	20,653	5,959	7,251	7,039	30,013	27,202	36
2,951	23,013	138,482	746,500	963,505	334,862	392,890	378,868	1,494,877	1,460,230	37

TABLE 6 A:—MALES AND FEMALES IN EACH

OCCUPATIONAL GROUP	TYPE OF DISTRICT									
	Dublin Co. Borough and Dún Laoghaire Borough		Cork, Limerick and Waterford County Boroughs		Other Towns of 10,000 and over		Towns 5,000 to 10,000		Towns 1,500 to 5,000	
	M.	F.	M.	F.	M.	F.	M.	F.	M.	F.
Agricultural occupations . . .	3,397	171	927	55	1,337	102	2,008	108	6,844	412
Other producers . . .	42,199	16,357	11,280	3,384	8,685	2,872	8,189	1,363	14,589	2,275
Total producers	45,596	16,528	12,207	3,439	10,022	2,974	10,197	1,471	21,433	2,687
Transport and communication	21,526	579	6,659	139	3,381	57	3,533	85	4,997	101
Commerce and finance . . .	16,787	10,290	3,922	3,074	3,215	1,795	4,214	2,420	7,831	4,150
Public administration	13,097	3,869	2,499	209	1,549	267	2,640	264	3,362	486
Professional	10,979	9,790	2,041	2,457	1,936	2,015	2,351	2,608	2,943	4,458
Personal service	7,021	26,639	1,319	6,713	1,156	4,725	1,188	6,017	2,660	10,895
Domestic servants	775	18,116	98	4,147	62	3,192	58	4,393	140	8,121
Others	6,246	8,523	1,221	2,566	1,094	1,533	1,130	1,624	2,520	2,774
Clerks and all typists	9,834	13,562	2,290	1,701	1,105	1,333	1,481	1,378	1,810	1,022
Others gainfully occupied .	23,160	7,594	7,020	1,776	4,530	753	5,242	785	7,298	1,146
TOTAL GAINFULLY OCCUPIED	148,000	88,851	37,957	19,508	26,894	13,919	30,846	15,028	52,334	25,545
Total unoccupied persons 14 years and over	26,689	138,288	8,800	39,476	6,092	25,148	9,042	31,603	12,663	51,948
Total 14 years and over	174,689	227,139	46,757	58,984	32,986	39,067	39,888	46,631	64,997	77,493

TABLE 6(a):—NUMBERS IN TABLE 6A EXPRESSED PER

OCCUPATIONAL GROUP	TYPE OF DISTRICT									
	Dublin Co. Borough and Dún Laoghaire Borough		Cork, Limerick and Waterford County Boroughs		Other Towns of 10,000 and over		Towns 5,000 to 10,000		Towns 1,500 to 5,000	
	M.	F.	M.	F.	M.	F.	M.	F.	M.	F.
Agricultural occupations	23	2	25	3	50	7	65	7	131	16
Other producers	285	184	297	173	323	207	265	91	279	89
Total producers	308	186	322	176	373	214	330	98	410	105
Transport and communication	145	6	175	7	126	4	114	6	95	4
Commerce and finance	113	116	103	158	119	129	137	161	150	162
Public administration	89	44	66	11	58	19	86	18	64	19
Professional	74	110	54	126	72	145	76	173	56	175
Personal service	47	300	35	344	43	339	39	400	51	427
Domestic servants	5	204	3	213	2	229	2	292	3	318
Others	42	96	32	131	41	110	37	108	48	109
Clerks and all typists	67	153	60	87	41	96	48	92	35	63
Others gainfully occupied	157	85	185	91	168	54	170	52	139	45
TOTAL GAINFULLY OCCUPIED	1,000	1,000	1,000	1,000	1,000	1,000	1,000	1,000	1,000	1,000
Total unoccupied persons 14 years and over	180	1,556	232	2,024	227	1,807	293	2,103	242	2,034
Total 14 years and over	1,180	2,556	1,232	3,024	1,227	2,807	1,293	3,103	1,242	3,034

OCCUPATIONAL GROUP CLASSIFIED BY TYPE OF DISTRICT

TYPE OF DISTRICT—(contd)										OCCUPATIONAL GROUP
Towns 500 to 1,500		Towns 200 to 500		Towns under 200 population		Remainder of Country		TOTAL		
M.	F.	M.	F.	M.	F.	M.	F.	M.	F.	
4,148	270	4,997	421	5,116	568	483,353	79,419	512,127	81,526	Agricultural occupations.
7,622	1,348	5,008	637	3,382	418	58,171	6,618	159,125	35,272	Other producers
11,770	1,618	10,005	1,058	8,498	986	541,524	86,037	671,252	116,798	Total producers
2,632	46	1,879	24	1,171	16	12,059	295	57,837	1,342	Transport and communication
4,727	2,441	2,975	1,614	1,554	894	11,038	5,056	56,263	31,734	Commerce and finance
1,509	361	1,295	340	1,030	341	8,165	1,584	35,146	7,721	Public administration
1,406	2,178	1,164	1,228	621	808	10,651	11,264	34,092	36,806	Professional
1,636	5,400	1,082	3,552	805	2,375	4,067	35,585	20,934	101,901	Personal service
38	3,914	59	2,673	18	1,674	734	32,292	1,982	78,522	Domestic servants
1,598	1,486	1,023	879	787	701	3,333	3,293	18,952	23,379	Others
791	669	500	397	131	153	1,880	3,083	19,822	23,898	Clerks and all typists
3,140	374	1,767	220	957	140	15,045	1,874	68,159	14,662	Others gainfully occupied
27,611	13,087	20,667	8,433	14,767	5,713	604,429	144,778	963,505	334,862	TOTAL GAINFULLY OCCUPIED
5,616	25,383	3,704	17,883	2,380	12,316	63,496	404,455	138,482	746,500	Total unoccupied persons 14 years and over
33,227	38,470	24,371	26,316	17,147	18,029	667,925	549,233	1,101,987	1,081,362	Total 14 years and over

1,000 OCCUPIED MALES AND FEMALES IN EACH TYPE OF DISTRICT

TYPE OF DISTRICT—(contd.)										OCCUPATIONAL GROUP
Towns 500 to 1,500		Towns 200 to 500		Towns under 200 population		Remainder of Country		TOTAL		
M.	F.	M.	F.	M.	F.	M.	F.	M.	F.	
150	21	242	50	346	100	800	548	532	244	Agricultural occupations
276	103	242	76	229	73	96	46	165	105	Other producers
426	124	484	126	575	173	896	594	697	349	Total producers
95	3	91	3	79	3	20	2	60	4	Transport and communication
171	186	144	191	105	156	18	35	58	95	Commerce and finance
55	28	63	40	70	60	13	11	36	23	Public administration
51	166	56	146	42	141	18	78	35	110	Professional
59	413	52	421	55	416	7	246	22	304	Personal service
1	299	3	317	1	293	1	223	2	234	Domestic servants
58	114	49	104	54	123	6	23	20	70	Others
29	51	24	47	9	27	3	21	21	71	Clerks and all typists
114	29	86	26	65	24	25	13	71	44	Others gainfully occupied
1,000	1,000	1,000	1,000	1,000	1,000	1,000	1,000	1,000	1,000	TOTAL GAINFULLY OCCUPIED
203	1,940	179	2,121	161	2,156	105	2,794	144	2,229	Total unoccupied persons 14 years and over
1,203	2,940	1,179	3,121	1,161	3,156	1,105	3,794	1,144	3,229	Total 14 years and over

TABLE 7:—OCCUPATIONS OF MALES AND OF

OCCUPATION	TYPE OF DISTRICT									
	Dublin Co Borough and Dún Laoghaire Borough		Cork Limerick and Waterford County Boroughs		Other Towns of 10,000 and over		Towns 5,000 to 10,000		Towns 1,500 to 5,000	
	M.	F.	M.	F.	M.	F.	M.	F.	M.	F.
I.—Agricultural occupations	3,397	171	927	55	1,337	102	2,008	108	6,844	412
Farmers	438	43	118	12	317	58	348	49	1,194	196
Sons and daughters assisting farmers	147	14	41	8	179	27	147	24	604	103
Other relatives assisting farmers	17	2	21	2	37	1	33	14	139	33
Farm managers	14	1	—	—	2	—	7	—	18	2
Farm foremen	41	1	10	—	21	—	35	2	106	1
Agricultural labourers—not living in	795	36	308	7	406	3	756	3	2,420	11
Agricultural labourers—living in	49	1	16	1	54	1	78	3	184	2
Gardeners and nurserymen	1,502	32	304	13	221	6	332	6	573	8
Gardeners' labourers	136	14	39	5	27	—	17	—	94	6
Foresters and woodmen	14	—	8	1	12	—	25	—	113	—
Other agricultural occupations	244	27	67	6	61	6	230	7	1,399	50
Total paid agricultural employees	2,795	112	747	33	804	16	1,480	21	4,907	80
Total farmers and family workers	602	59	180	22	533	86	528	87	1,937	332
II.—Fishermen	128	—	37	—	144	—	52	—	485	—
Fishermen	128	—	37	—	144	—	52	—	485	—
III.—Mining and quarrying	40	2	23	—	51	1	40	2	41	1
Coal mining occupations	14	1	4	—	7	1	14	—	4	—
Quarrying and other mining occupations	26	1	19	—	44	—	26	2	37	1
IV.—Other industrial occupations	42,031	16,355	11,220	3,384	8,490	2,871	8,097	1,361	14,063	2,274
IV.—A. 1. MAKERS OF FOODS	2,697	1,282	1,165	449	647	124	936	138	1,606	217
Employers and managers	214	27	73	14	48	13	104	16	186	23
Bakers, pastry cooks and biscuit makers	1,176	426	430	91	293	78	414	73	671	102
Grain millers	113	1	94	1	25	2	44	2	89	1
Sugar, sweet and jam makers	110	467	28	74	7	8	15	12	18	25
Creamery workers	9	5	10	22	2	5	49	14	44	26
Other skilled makers of foods	1,075	356	530	247	272	18	310	21	598	40
IV.—A. 2. MAKERS OF DRINKS	307	14	89	9	69	1	68	4	102	2
Employers, managers and foremen	136	4	27	1	15	1	42	2	35	2
Maltsters	46	—	16	—	26	—	13	—	48	—
Other skilled makers of drinks	125	10	46	8	28	—	13	2	19	—

FEMALES IN EACH TYPE OF DISTRICT.

TYPE OF DISTRICT—(contd)										OCCUPATION
Towns 500 to 1,500		Towns 200 to 500		Towns under 200 population		Remainder of Country		TOTAL		
M.	F.	M.	F.	M.	F.	M.	F.	M.	F.	
4,148	270	4,997	421	5,116	568	483,353	79,419	512,127	81,526	I.—Agricultural occupations
824	136	1,066	221	1,356	311	202,234	40,977	207,895	42,003	Farmers
415	86	626	125	882	173	128,042	28,381	131,083	28,941	Sons and daughters assisting farmers
105	22	153	51	191	63	33,600	8,952	34,296	9,140	Other relatives assisting farmers
6	—	3	1	2	—	153	11	205	15	Farm managers
44	1	41	—	26	—	1,788	19	2,112	24	Farm foremen
1,918	9	2,157	10	1,956	14	76,038	542	86,749	635	Agricultural labourers—not living in
147	2	172	2	228	3	25,322	163	26,250	178	Agricultural labourers—living in
295	8	270	7	174	2	3,244	48	6,915	130	Gardeners and nurserymen
30	—	28	—	18	—	275	5	664	30	Gardeners' labourers
92	—	107	—	67	—	2,121	6	2,559	7	Foresters and woodmen
272	6	374	4	216	2	10,536	315	13,399	423	Others agricultural occupations
2,804	26	3,152	24	2,687	21	119,477	1,109	138,853	1,442	Total paid agricultural employees
1,344	244	1,845	397	2,429	547	363,876	78,310	373,274	80,084	Total farmers and family workers
158	—	185	—	300	—	2,154	4	3,643	4	II.—Fishermen
158	—	185	—	300	—	2,154	4	3,643	4	Fishermen
69	—	102	—	107	—	2,640	10	3,113	16	III.—Mining and quarrying
32	—	58	—	51	—	1,488	8	1,672	10	Coal mining occupations
37	—	44	—	56	—	1,152	2	1,441	6	Quarrying and other mining occupations
7,395	1,348	4,721	637	2,975	418	53,377	6,604	152,369	35,252	IV.—Other industrial occupations
802	125	493	33	289	42	2,885	423	11,520	2,833	IV.—A. 1. MAKERS OF FOODS
124	7	83	4	77	8	695	20	1,604	132	Employers and managers
325	28	183	13	66	5	498	100	4,056	916	Bakers, pastry cooks and biscuit makers
44	—	31	—	19	—	297	2	756	9	Grain millers
7	34	2	2	3	7	24	45	214	674	Sugar, sweet and jam makers
34	17	41	11	49	8	726	185	964	293	Creamery workers
268	39	153	3	75	14	645	71	3,926	809	Other skilled makers of foods
30	—	22	—	20	—	152	2	859	32	IV.—A. 2. MAKERS OF DRINKS
11	—	7	—	2	—	39	2	314	12	Employers, managers and foremen
14	—	9	—	3	—	57	—	232	—	Maltsters
5	—	6	—	15	—	56	—	313	20	Other skilled makers of drinks

TABLE 7 (contd.)—OCCUPATIONS OF MALES AND

OCCUPATION	TYPE OF DISTRICT									
	Dublin Co. Borough and Dún I aoghaire Borough		Cork, Limerick and Waterford County Boroughs		Other Towns of 10,000 and over		Towns 5,000 to 10,000		Towns 1,500 to 5,000	
	M.	F.	M.	F.	M.	F.	M.	F.	M.	F.
IV.—(contd.) Other industrial occupations										
IV.—A. 3. MAKERS OF TOBACCO AND SNUFF	169	497	21	48	33	169	6	2	8	7
Makers of tobacco and snuff	169	497	21	48	33	169	6	2	8	7
IV.—B. TEXTILE WORKERS	391	917	227	579	199	553	234	298	303	419
Employers, managers and foremen	78	24	22	16	22	6	54	3	36	7
Breakers and scutchers	2	10	—	4	8	2	7	4	57	—
Spinners, piecers and carders	28	13	61	64	33	32	27	127	17	18
Winders and warpers	5	60	10	47	6	79	5	33	8	28
Weavers	62	105	9	18	34	313	75	26	30	91
Knitters	74	440	61	251	1	25	2	27	76	170
Other skilled textile workers	142	265	64	179	95	96	64	78	79	105
IV.—C. MAKERS OF APPAREL AND TEXTILE GOODS	3,570	9,859	1,165	1,744	1,482	1,770	1,015	789	1,677	1,284
Employers and managers	443	94	69	27	50	15	84	19	132	32
Boot and shoe makers	1,220	167	706	306	1,063	642	589	218	888	175
Tailors' cutters	272	127	32	15	21	30	9	2	13	6
Tailors and tailors' machinists	1,344	3,237	270	313	189	170	288	56	601	87
Dressmakers	11	2,025	—	499	12	319	11	334	—	629
Sewers and sewing machinists	104	3,170	27	398	31	382	14	99	5	199
Milliners	—	129	—	19	—	10	—	10	—	22
Other skilled workers (including foremen)	176	910	61	167	116	202	20	51	38	134
IV.—D. WORKERS IN HIDES, SKINS, AND LEATHER (NOT BOOTS AND SHOES)	341	371	130	29	56	2	169	8	311	71
Saddlers	90	—	47	—	43	—	87	—	192	—
Other skilled workers	251	371	83	29	13	2	82	8	119	71
IV.—E. WORKERS IN WOOD AND FURNITURE	5,983	471	1,511	52	1,061	32	928	10	1,934	42
Employers, managers and foremen	206	8	53	—	40	—	44	1	106	1
Carpenters	2,861	6	759	—	591	1	626	—	1,270	2
Cartwrights, coachbuilders and wheelwrights	561	—	121	—	109	—	57	—	80	—

OF FEMALES IN EACH TYPE OF DISTRICT.

TYPE OF DISTRICT—(contd.)										OCCUPATION
Towns 500 to 1,500		Towns 200 to 500		Towns under 200 population		Remainder of Country		TOTAL		
M.	F.	M.	F.	M.	F.	M.	F.	M.	F.	
										IV.—(contd) Other industrial occupations
5	1	2	—	—	—	21	23	265	747	IV.—A. 3. MAKERS OF TOBACCO AND SNUFF
5	1	2	—	—	—	21	23	265	747	Makers of tobacco and snuff
363	481	172	136	54	63	1,848	1,791	3,791	5,237	IV.—B. TEXTILE WORKERS
53	4	22	—	8	2	140	32	435	94	Employers, managers and foremen
29	—	29	—	17	—	875	18	1,024	38	Breakers and scutchers
56	38	18	11	7	2	132	209	379	514	Spinners, piecers and carders
19	70	2	8	—	1	26	132	81	458	Winders and warpers
48	129	35	55	6	4	270	286	569	1,027	Weavers
21	83	6	23	4	41	28	687	273	1,747	Knitters
137	157	60	39	12	13	377	427	1,030	1,359	Other skilled textile workers
1,047	624	595	422	344	263	2,650	3,918	13,545	20,673	IV.—C. MAKERS OF APPAREL AND TEXTILE GOODS
106	23	64	15	20	3	125	33	1,093	261	Employers and managers
489	35	276	2	145	3	1,325	251	6,701	1,799	Boot and shoe makers
7	1	1	1	2	2	29	31	386	215	Tailors' cutters
425	59	245	41	152	18	1,065	252	4,579	4,233	Tailors and tailors' machinists
—	401	—	262	—	171	—	1,961	34	6,601	Dressmakers
2	45	—	63	—	41	3	821	186	5,218	Sewers and sewing machinists
—	12	—	2	—	2	—	38	—	244	Milliners
18	48	9	36	25	23	103	531	566	2,102	Other skilled workers (including foremen)
237	6	106	4	48	8	359	43	1,757	542	IV.—D. WORKERS IN HIDES, SKINS, AND LEATHER (NOT BOOTS AND SHOES)
155	—	89	—	44	—	262	—	1,009	—	Saddlers
82	6	17	4	4	8	97	43	748	542	Other skilled workers
981	4	731	7	482	3	7,526	36	21,137	657	IV.—E. WORKERS IN WOOD AND FURNITURE
56	—	43	2	25	1	227	4	800	17	Employers, managers and foremen
748	1	544	2	407	1	6,320	7	14,126	20	Carpenters
38	—	24	—	13	—	150	—	1,153	—	Cartwrights, coachbuilders and wheel- wrights

TABLE 7 (contd.)—OCCUPATIONS OF MALES AND

OCCUPATION	TYPE OF DISTRICT									
	Dublin Co. Borough and Dún Laoghaire Borough		Cork, Limerick and Waterford County Boroughs		Other Towns of 10,000 and over		Towns 5,000 to 10,000		Towns 1,500 to 5,000	
	M.	F.	M.	F.	M.	F.	M.	F.	M.	F.
IV.—(contd.) Other industrial occupations										
IV.—E. (contd.) WORKERS IN WOOD AND FURNITURE										
Sawyers and woodturners	250	2	101	—	79	—	79	—	123	—
Wood-working machinists	376	10	64	1	66	1	15	2	44	1
Coopers	314	—	70	—	24	—	17	—	26	—
Cabinet makers	496	2	114	—	62	—	32	—	114	—
Upholsterers and coach trimmers	327	130	84	23	29	6	15	5	27	4
Other skilled workers	592	313	145	28	61	24	43	2	144	34
IV.—F. METAL WORKERS	9,660	276	2,255	46	1,966	7	1,473	34	2,230	5
Employers and managers	238	5	61	1	34	3	67	—	117	1
Smiths	443	—	153	—	169	—	147	—	382	—
Foundry workers	476	—	219	—	267	—	59	—	67	—
Motor mechanics	1,590	2	441	—	353	1	352	—	612	2
Cycle mechanics	262	1	89	—	58	—	63	1	116	—
Mechanics (so returned)	953	7	201	5	121	1	154	2	249	—
Fitters	1,779	3	437	—	454	1	283	—	180	—
Plumbers	1,134	—	182	—	124	—	120	—	194	—
Tinsmiths and sheet metal workers	470	52	74	5	35	—	46	—	65	—
Other skilled metal workers (including foremen)	1,768	206	278	35	288	1	127	31	187	2
Fitters' labourers	266	—	68	—	25	—	35	—	18	—
Boiler makers', plumbers' and mechanics' labourers	281	—	52	—	38	—	20	—	34	—
IV.—G. ELECTRICAL APPARATUS MAKERS AND FITTERS	2,204	115	505	7	334	10	311	1	421	1
Electrical fitters and wiremen	1,606	15	313	2	226	—	225	1	329	—
Other skilled workers	598	100	192	5	108	10	86	—	92	1
IV.—H. WORKERS IN CHEMICAL PROCESSES, MAKERS OF FERT- ILISERS, SOAP, PAINTS, ETC.	314	98	46	19	27	3	13	—	12	3
Workers in chemical processes, makers of fertilisers, soap, paints, etc.	314	98	46	19	27	3	13	—	12	3

OF FEMALES IN EACH TYPE OF DISTRICT.

TYPE OF DISTRICT—(contd)										OCCUPATION
Towns 500 to 1,500		Towns 200 to 500		Towns under 200 population		Remainder of Country		TOTAL		
M.	F.	M.	F.	M.	F.	M.	F.	M.	F.	
										IV.—(contd.) Other industrial occupations
										IV.—E. (contd.) WORKERS IN WOOD AND FURNITURE
54	—	40	—	16	—	415	4	1,157	6	Sawyers and woodturners
4	—	11	—	2	—	48	2	630	17	Wood-working machinists
22	—	6	—	3	—	59	—	541	—	Coopers
10	—	13	—	6	—	71	—	918	2	Cabinet makers
5	—	3	—	1	—	21	6	512	174	Upholsterers and coach trimmers
44	3	47	3	9	1	215	13	1,300	421	Other skilled workers
1,158	17	786	3	497	10	7,102	92	27,127	490	IV.—F. METAL WORKERS
49	1	53	—	31	—	288	3	938	14	Employers and managers
306	—	273	—	223	—	2,882	—	4,978	—	Smiths
12	—	4	—	4	—	118	—	1,226	—	Foundry workers
335	—	191	—	89	—	1,446	—	5,409	5	Motor mechanics
58	—	38	—	32	—	250	—	966	2	Cycle mechanics
107	—	66	—	40	—	492	4	2,383	19	Mechanics (so returned)
88	—	55	—	31	—	436	2	3,752	6	Fitters
59	—	34	—	11	—	140	—	1,998	—	Plumbers
53	1	26	—	19	—	625	15	1,413	73	Tinsmiths and sheet metal workers
59	15	35	3	12	10	289	68	3,043	371	Other skilled metal workers (including foremen)
16	—	5	—	—	—	68	—	501	—	Fitters' labourers
16	—	6	—	5	—	68	—	520	—	Boiler makers', plumbers' and mechanics labourers.
192	2	117	1	52	—	547	8	4,683	145	IV.—G. ELECTRICAL APPARATUS MAKERS AND FITTERS
138	—	93	1	38	—	412	—	3,380	19	Electrical fitters and wiremen
54	2	24	—	14	—	135	8	1,303	126	Other skilled workers
6	—	12	2	3	1	51	5	484	131	IV.—H. WORKERS IN CHEMICAL PROCESSES, MAKERS OF FERTILISERS, SOAP, PAINTS, ETC.
6	—	12	2	3	1	51	5	484	131	Workers in chemical processes, makers of fertilisers, soap, paints, etc.

TABLE 7 (contd.)—OCCUPATIONS OF MALES AND

OCCUPATION	TYPE OF DISTRICT									
	Dublin Co. Borough and Dún Laoghaire Borough		Cork, Limerick and Waterford County Boroughs		Other Towns of 10,000 and over		Towns 5,000 to 10,000		Towns 1,500 to 5,000	
	M.	F.	M.	F.	M.	F.	M.	F.	M.	F.
IV.—(contd.) Other industrial occupations										
IV.—I. WORKERS IN, AND MAKERS OF PAPER AND CARDBOARD, PRINTERS, BOOKBINDERS, ETC.	2,539	1,724	392	247	297	143	243	55	287	89
Makers of paper, cardboard and stationery	205	716	40	73	11	19	4	4	26	27
Printers, bookbinders and photographers Employers, managers and foremen	200	23	36	6	26	4	23	4	45	5
Compositors, including printers (so returned)	1,252	267	198	8	215	11	169	4	176	8
Other skilled workers	882	718	118	160	45	109	47	43	40	49
IV.—J. BUILDERS, BRICKLAYERS, STONE AND SLATE WORKERS AND CONTRACTORS	9,525	27	2,793	2	1,776	13	2,193	5	4,182	2
Employers and managers	418	2	92	—	99	—	134	—	202	1
Foremen and overlookers	199	5	88	1	55	—	81	—	171	—
Builders (so returned)	89	1	13	—	21	—	21	—	53	1
Bricklayers	683	—	42	—	52	—	23	—	79	—
Masons	241	—	218	—	79	—	150	—	227	—
Plasterers	624	—	240	—	119	—	166	—	324	—
Other skilled workers	513	19	68	1	41	13	27	5	46	—
Builders' labourers	5,330	—	1,395	—	757	—	796	—	1,213	—
Platelayers	152	—	29	—	30	—	45	—	86	—
Contractors' labourers and navvies	1,276	—	608	—	523	—	750	—	1,781	—
IV.—K. PAINTERS AND DECORATORS	2,546	41	476	6	348	5	315	2	622	6
Employers, managers and foremen	111	1	35	1	30	2	21	—	44	—
Painters and decorators (house, ship and general)	2,114	21	371	4	273	2	274	1	537	2
Painters of vehicles	259	1	59	—	44	1	20	—	37	1
Other skilled workers	62	18	11	1	1	—	—	1	4	3
IV.—L. OTHER PRODUCERS, MAKERS AND REPAIRERS	1,785	663	445	147	195	39	193	15	368	126
Watch and clock makers and repairers	313	21	67	6	41	—	42	1	80	2
Makers of bricks and earthenware	43	11	13	—	11	3	4	—	147	100
Makers of glass and glassware	230	19	12	2	43	27	3	—	7	1
Brush makers	141	212	29	6	1	1	3	—	7	—
Other skilled workers	1,058	400	324	133	99	8	141	14	127	23

OF FEMALES IN EACH TYPE OF DISTRICT.

TYPE OF DISTRICT—(contd.)										OCCUPATION
Towns 500 to 1,500		Towns 200 to 500		Towns under 200 population		Remainder of Country		TOTAL		
M.	F.	M.	F.	M.	F.	M.	F.	M.	F.	
										IV.—(contd.) Other industrial occupations
										IV.—I. WORKERS IN, AND MAKERS OF PAPER AND CARDBOARD, PRINTERS, BOOKBINDERS, ETC.
130	75	51	10	25	16	286	125	4,250	2,484	Makers of paper, cardboard and stationery
72	57	19	6	22	13	102	75	501	990	Printers, bookbinders and photographers; Employers, managers and foremen
7	1	8	—	—	—	24	1	369	44	Compositors, including printers (so returned)
35	4	11	2	2	1	106	7	2,164	312	Other skilled workers
16	13	13	2	1	2	54	42	1,216	1,138	
										IV.—J. BUILDERS, BRICKLAYERS, STONE AND SLATE WORKERS AND CONTRACTORS
2,130	2	1,477	3	1,088	—	28,802	4	53,966	58	Employers and managers
105	1	71	1	42	—	473	2	1,636	7	Foremen and overlookers
96	—	81	—	71	—	1,707	1	2,549	7	Builders (so returned)
36	—	31	—	17	—	319	—	600	2	Bricklayers
9	—	24	—	9	—	139	—	1,060	—	Masons
141	—	94	—	55	—	1,457	—	2,662	—	Plasterers
104	—	75	—	38	—	507	—	2,197	—	Other skilled workers
24	1	22	2	16	—	298	1	1,055	42	Builders' labourers
601	—	349	—	202	—	2,967	—	13,610	—	Platelayers
34	—	40	—	30	—	1,093	—	1,539	—	Contractors' labourers and navvies
980	—	690	—	608	—	19,842	—	27,058	—	
										IV.—K. PAINTERS AND DECORATORS
215	—	111	—	44	1	481	6	5,158	67	Employers, managers and foremen
11	—	3	—	1	—	19	—	275	4	Painters and decorators (house, ship and general)
193	—	101	—	41	1	425	2	4,329	33	Painters of vehicles
10	—	7	—	2	—	34	1	472	4	Other skilled workers
1	—	—	—	—	—	3	3	82	26	
										IV.—L. OTHER PRODUCERS, MAKERS AND REPAIRERS
99	11	46	16	29	11	667	128	3,827	1,156	Watch and clock makers and repairers
36	—	4	—	4	—	69	1	656	31	Makers of bricks and earthenware
10	—	14	11	4	—	213	45	459	170	Makers of glass and glassware
2	—	1	—	4	—	13	3	315	52	Brush makers
1	1	—	—	—	—	12	4	194	224	Other skilled workers
50	10	27	5	17	11	360	75	2,203	679	

TABLE 7 (contd.)—OCCUPATIONS OF MALES AND

OCCUPATION	TYPE OF DISTRICT									
	Dublin Co. Borough and Dún Laoghaire Borough		Cork, Limerick and Waterford County Boroughs		Other Towns of 10,000 and over		Towns 5,000 to 10,000		Towns 1,500 to 5,000	
	M.	F.	M.	F.	M.	F.	M.	F.	M.	F.
V.—Transport and communication	21,526	579	6,659	139	3,381	57	3,533	85	4,997	101
V.—A. RAILWAY TRANSPORT WORKERS	2,164	31	1,084	5	716	9	791	1	657	4
Station-masters and railway officials (not clerks)	134	2	45	—	29	—	39	—	84	—
Locomotive engine drivers	312	—	168	—	151	—	168	—	83	—
Firemen	238	—	165	—	122	—	134	—	64	—
Cleaners	196	—	87	—	52	—	51	—	23	—
Guards	96	—	50	—	48	—	55	—	40	—
Signalmen	63	—	33	—	34	—	42	—	64	—
Shunters and level crossing keepers	110	3	44	1	21	—	24	—	12	1
Ticket collectors and checkers	216	2	74	—	48	—	38	—	35	1
Railway porters	599	—	286	—	111	—	139	—	168	—
Other railway workers	200	24	132	4	100	9	101	1	84	2
V.—B. ROAD TRANSPORT WORKERS	8,122	42	2,157	10	1,195	10	1,461	5	2,538	16
Proprietors, managers and foremen	482	11	126	2	100	2	139	3	280	7
Drivers of motor vehicles	4,573	16	1,132	3	786	6	951	2	1,657	6
Drivers of horse-drawn vehicles	1,891	2	706	3	242	1	314	—	468	2
Bus and tram conductors	867	9	141	2	56	—	37	—	71	1
Grooms	135	—	39	—	9	—	20	—	56	—
Other road transport workers	174	4	13	—	2	1	—	—	6	—
V.—C. WATER TRANSPORT WORKERS	3,289	21	1,484	3	539	2	198	—	379	1
Navigating and engineering officers	219	—	59	—	22	—	30	—	28	—
Petty officers, seamen and deck hands	556	—	211	—	84	—	38	—	156	—
Barge and boatmen	96	6	25	—	5	—	31	—	41	—
Dock labourers	1,894	—	1,032	—	360	—	67	—	112	—
Other water transport workers	524	15	157	3	68	2	32	—	42	1
V.—D. AIR TRANSPORT WORKERS	98	3	110	4	—	—	9	1	8	—
V.—E OTHER WORKERS IN TRANSPORT AND COMMUNICATION	7,853	482	1,824	117	931	36	1,074	78	1,415	80
Postmen and sorters	910	10	197	1	135	—	212	1	523	2

OF FEMALES IN EACH TYPE OF DISTRICT.

TYPE OF DISTRICT—(contd.)										OCCUPATION
Towns 500 to 1,500		Towns 200 to 500		Towns under 200 population		Remainder of Country		TOTAL		
M.	F.	M.	F.	M.	F.	M.	F.	M.	F.	
2,632	46	1,879	24	1,171	16	12,059	295	57,837	1,342	V.—Transport and communication
337	2	238	—	150	2	1,906	115	8,043	169	V.—A. RAILWAY TRANSPORT WORKERS
36	—	39	—	16	—	223	7	645	9	Station-masters and railway officials (not clerks)
36	—	21	—	15	—	94	—	1,048	—	Locomotive engine drivers
34	—	10	—	16	—	111	—	894	—	Firemen
16	—	7	—	8	—	72	—	512	—	Cleaners
15	—	11	—	13	—	52	—	380	—	Guards
34	—	45	—	16	—	235	—	566	—	Signalmen
12	2	5	—	11	2	115	102	354	111	Shunters and level crossing keepers
22	—	10	—	8	—	68	1	519	4	Ticket collectors and checkers
77	—	67	—	35	—	505	—	1,987	—	Railway porters
55	—	23	—	12	—	431	5	1,138	45	Other railway workers
1,455	14	959	4	593	5	5,950	38	24,430	144	V.—B. ROAD TRANSPORT WORKERS
163	9	111	3	56	1	297	8	1,754	46	Proprietors, managers and foremen
1,010	4	683	1	440	4	4,127	12	15,359	54	Drivers of motor vehicles
214	1	114	—	52	—	1,011	5	5,012	14	Drivers of horse drawn vehicles
46	—	37	—	24	—	146	13	1,425	25	Bus and tram conductors
12	—	12	—	17	—	359	—	659	—	Grooms
10	—	2	—	4	—	10	—	221	5	Other road transport workers
125	—	158	—	62	—	843	8	7,077	35	V.—C. WATER TRANSPORT WORKERS
11	—	26	—	8	—	70	—	473	—	Navigating and engineering officers
31	—	41	—	10	—	147	—	1,274	—	Petty officers, seamen and deck hands
42	—	46	—	5	—	207	1	498	7	Barge and boatmen
21	—	19	—	30	—	170	—	3,705	—	Dock labourers
20	—	26	—	9	—	249	7	1,127	28	Other water transport workers
26	1	6	—	1	—	63	2	321	11	V.—D. AIR TRANSPORT WORKERS
689	29	518	20	365	9	3,297	132	17,966	983	V.—E. OTHER WORKERS IN TRANSPORT AND COMMUNICATION
374	—	345	4	273	4	2,446	27	5,445	49	Postmen and sorters

TABLE 7 (contd.)—OCCUPATIONS OF MALES AND

OCCUPATION	TYPE OF DISTRICT									
	Dublin Co. Borough and Dún Laoghaire Borough		Cork, Limerick and Waterford County Boroughs		Other Towns of 10,000 and over		Towns 5,000 to 10,000		Towns 1,500 to 5,000	
	M.	F.	M.	F.	M.	F.	M.	F.	M.	F.
V.—(contd.) Transport and communication										
V.—E. (contd.) OTHER WORKERS IN TRANSPORT AND COMMUNICATION										
Telephone operators	89	323	23	82	14	26	13	58	21	58
Wireless operators	69	—	52	—	8	—	55	—	13	—
Messengers	4,992	102	1,201	26	682	9	646	8	639	11
Porters	1,679	9	341	1	89	1	141	—	209	3
Other workers	84	38	10	7	3	—	7	11	10	6
VI.—Commercial, finance and insurance occupations	16,787	10,290	3,922	3,074	3,215	1,795	4,214	2,420	7,831	4,150
Cattle and sheep dealers	162	—	116	1	72	—	163	—	476	—
Pig dealers	40	2	62	—	8	—	26	—	71	—
Horse dealers	49	1	23	1	9	—	14	—	59	1
Shopkeepers and managers of wholesale and retail businesses (not publicans)	5,051	1,843	1,124	906	1,175	507	1,551	757	3,219	1,649
Shop assistants and salesmen (not bar attendants)	5,078	7,979	1,289	2,069	1,164	1,247	1,428	1,607	2,501	2,441
Buyers	199	71	88	8	22	7	49	7	86	5
Agents and factors	544	26	78	7	50	6	59	2	97	6
Commercial travellers	1,754	48	321	17	177	3	225	4	221	4
Van salesmen and canvassers (not insurance)	1,152	13	269	9	173	—	175	3	241	3
Bank officials (not clerks)	214	14	25	—	51	—	116	2	233	4
Insurance officials (not clerks)	418	18	74	2	57	1	80	2	98	1
Insurance canvassers and agents	845	27	249	23	137	9	191	11	301	14
Hawkers, newspaper sellers, etc.	636	155	86	19	70	7	74	10	158	16
Other commercial, finance and insurance occupations	645	93	118	12	50	8	63	15	70	6
VII.—Public administration and defence (excluding professional men and typists)	13,097	3,869	2,499	209	1,549	267	2,640	264	3,362	486
Civil service officials and clerks	5,564	3,575	546	170	516	169	633	144	890	341
Local authority officials and clerks	775	137	238	23	212	80	331	94	432	127
Civic guard	2,120	5	350	—	257	—	375	—	773	—

OF FEMALES IN EACH TYPE OF DISTRICT.

TYPE OF DISTRICT—(contd.)										OCCUPATION
Towns 500 to 1,500		Towns 200 to 500		Towns under 200 population		Remainder of Country		TOTAL		
M.	F.	M.	F.	M.	F.	M.	F.	M.	F.	
										V.—(contd.) Transport and communication
										V.—E: (contd.) OTHER WORKERS IN TRANSPORT AND COMMUNICATION
4	20	4	8	2	3	17	83	187	661	Telephone operators
16	—	17	—	7	—	63	—	300	—	Wireless operators
202	2	110	4	61	—	539	12	9,072	174	Messengers
87	1	35	—	15	—	185	2	2,781	17	Porters
6	6	7	4	7	2	47	8	181	82	Other workers
4,727	2,441	2,975	1,614	1,554	894	11,038	5,056	56,263	31,734	VI.—Commercial, finance and insurance occupations
203	—	81	—	41	—	741	2	2,055	3	Cattle and sheep dealers
16	1	13	—	7	—	66	—	309	3	Pig dealers
20	—	12	—	9	—	237	3	432	6	Horse dealers
2,249	1,083	1,551	801	889	456	4,298	1,387	21,107	9,389	Shopkeepers and managers of wholesale and retail businesses (not publicans)
1,413	1,335	831	795	441	424	3,431	3,553	17,576	21,450	Shop assistants and salesmen (not bar attendants)
36	1	14	1	13	—	79	6	586	106	Buyers
48	—	37	—	9	2	123	6	1,045	55	Agents and factors
114	2	89	4	22	—	292	7	3,215	89	Commercial travellers
135	—	76	2	36	—	466	1	2,723	31	Van salesmen and canvassers (not insurance)
161	1	70	—	3	—	64	5	937	26	Bank officials (not clerks)
43	—	24	—	6	—	99	3	899	27	Insurance officials (not clerks)
153	8	124	10	53	3	818	18	2,871	123	Insurance canvassers and agents
94	7	31	—	18	8	219	55	1,386	277	Hawkers, newspaper sellers, etc.
42	3	22	1	7	1	105	10	1,122	149	Other commercial, finance and insurance occupations
1,509	361	1,295	340	1,030	341	8,165	1,584	35,146	7,721	VII.—Public administration and defence (excluding professional men and typists)
498	309	328	304	195	324	1,358	1,310	10,528	6,646	Civil service officials and clerks
134	39	95	29	46	8	725	187	2,988	724	Local authority officials and clerks
623	—	672	—	693	—	1,518	—	7,381	5	Civic guard

TABLE 7 (contd.)—OCCUPATIONS OF MALES AND

OCCUPATION	TYPE OF DISTRICT									
	Dublin Co. Borough and Dún Laoghaire Borough		Cork, Limerick and Waterford County Boroughs		Other Towns of 10,000 and over		Towns 5,000 to 10,000		Towns 1,500 to 5,000	
	M.	F.	M.	F.	M.	F.	M.	F.	M.	F.
VII.—(contd.) Public administration and defence (excluding professional men and typists)										
Army—commissioned officers	620	7	177	—	79	—	193	2	149	—
Army—others	3,731	61	1,136	7	445	10	1,028	7	1,037	6
Other public administration and defence	287	84	52	9	40	8	80	17	81	12
VIII.—Professional occupations (excluding clerical staff)	10,979	9,790	2,041	2,457	1,936	2,015	2,351	2,608	2,943	4,458
Professed clergymen	1,023	—	292	—	276	—	323	—	535	—
Nuns and postulants	—	2,542	—	1,148	—	914	—	1,324	—	2,411
Christian brothers and other monks	309	—	203	—	97	—	149	—	206	—
Religious lay brothers and lay sisters	84	30	28	8	57	8	11	20	4	38
Theological students	777	—	131	—	252	—	308	—	23	—
Church officials	138	16	41	7	25	3	30	7	88	7
Solicitors	504	21	48	3	74	4	113	1	233	13
Medical doctors	797	166	136	28	101	20	136	25	276	48
Midwives	—	218	—	68	—	36	—	58	—	141
Sick nurses	71	3,133	11	554	5	406	18	445	15	714
Mental attendants	205	282	92	91	69	38	287	180	179	173
Teachers (not music teachers)	1,076	1,690	299	357	282	338	358	382	598	701
Music teachers	39	172	18	53	4	40	5	39	16	79
Civil engineers and surveyors	754	7	90	1	99	1	113	—	204	2
Accountants	750	33	146	11	70	8	119	9	83	10
Professional students and articled clerks (not elsewhere included)	2,676	862	270	57	319	155	165	69	116	28
Medical students	1,447	531	171	46	142	71	106	37	45	20
Engineering students	470	31	57	—	133	2	25	2	19	—
Others	759	300	42	11	44	82	34	30	52	8
Journalists and authors	312	43	39	2	53	6	56	5	86	11
Other professional occupations	1,464	575	197	69	153	38	160	44	281	82
IX.—Persons engaged in personal service (including institutions, clubs, hotels, etc.)	7,021	26,639	1,319	6,713	1,156	4,725	1,188	6,017	2,660	10,895
Domestic servants—living in	254	11,546	37	2,110	44	2,157	38	2,965	101	5,463
Domestic servants—living out	521	6,570	61	2,037	18	1,035	20	1,428	39	2,658
Hotel, restaurant and boarding house keepers	307	1,147	78	318	87	423	86	338	203	744

OF FEMALES IN EACH TYPE OF DISTRICT.

TYPE OF DISTRICT—(contd)										OCCUPATION
Towns 500 to 1,500		Towns 200 to 500		Towns under 200 population		Remainder of Country		TOTAL		
M.	F.	M.	F.	M.	F.	M.	F.	M.	F.	
										VII.—(contd.) Public administration and defence (excluding professional men and typists)
33	—	38	—	18	1	525	7	1,832	17	Army—commissioned officers
198	7	135	4	64	3	3,627	29	11,401	134	Army—others
23	6	27	3	14	5	412	51	1,016	195	Other public administration and defence
1,406	2,178	1,164	1,228	621	808	10,651	11,264	34,092	36,806	VIII.—Professional occupations (excluding clerical staff)
298	—	268	—	210	—	2,951	—	6,176	—	Professed clergymen
—	1,068	—	399	—	144	—	2,793	—	12,743	Nuns and postulants
75	—	36	—	1	—	382	—	1,458	—	Christian brothers and other monks
9	5	41	1	—	2	256	48	490	160	Religious lay brothers and lay sisters
10	—	104	—	11	—	1,782	—	3,398	—	Theological students
43	13	45	13	32	13	163	60	605	139	Church officials
109	5	40	1	6	—	283	7	1,410	55	Solicitors
118	20	109	15	64	11	507	97	2,244	430	Medical doctors
—	100	—	77	—	66	—	315	—	1,079	Midwives
2	303	1	178	1	122	47	2,848	171	8,703	Sick nurses
65	16	23	10	9	6	674	586	1,603	1,382	Mental attendants
389	566	287	483	214	420	2,266	4,144	5,769	9,081	Teachers (not music teachers)
8	36	1	24	1	8	19	64	111	515	Music teachers
73	—	57	—	22	—	338	4	1,750	15	Civil engineers and surveyors
32	—	26	—	10	1	100	6	1,336	78	Accountants
41	11	57	19	11	6	404	133	4,059	1,340	Professional students and articled clerks (not elsewhere included)
15	7	24	12	8	4	127	73	2,085	801	Medical students
8	—	9	1	—	—	70	1	791	37	Engineering students
18	4	24	6	3	2	207	59	1,183	502	Others
35	2	15	1	6	—	94	31	696	101	Journalists and authors
99	33	54	7	23	9	385	128	2,816	985	Other professional occupations
1,636	5,400	1,082	3,552	805	2,375	4,067	35,585	20,934	101,901	IX.—Persons engaged in personal service (including institutions, clubs, hotels, etc.)
21	2,797	43	1,783	14	1,130	590	20,900	1,142	50,851	Domestic servants—living in
17	1,117	16	890	4	544	144	11,392	840	27,671	Domestic servants—living out
101	269	80	176	23	77	153	356	1,118	3,848	Hotel, restaurant and boarding-house keepers

TABLE 7 (contd.)—OCCUPATIONS OF MALES AND

OCCUPATION	TYPE OF DISTRICT °									
	Dublin Co Borough and Dún Laoghaire Borough		Cork, Limerick and Waterford County Boroughs		Other Towns of 10,000 and over		Towns 5,000 to 10,000		Towns 1,500 to 5,000	
	M.	F.	M.	F.	M.	F.	M.	F.	M.	F.
IX.—(contd.) Persons engaged in personal service (including institutions, clubs, hotels etc.)										
Publicans	597	94	217	287	242	74	323	201	851	459
Bar attendants	1,637	221	202	319	249	138	216	295	529	493
Waiters and waitresses	616	2,199	69	442	31	186	23	183	44	281
Laundry workers	178	1,958	45	591	13	397	8	181	8	187
Hairdressers	650	526	210	178	154	119	173	183	347	305
Caretakers	406	216	93	29	90	13	93	27	193	46
Charwomen and office cleaners	143	1,646	14	263	11	102	6	74	10	103
Others in personal service	1,712	516	293	139	217	81	202	142	335	156
in hotels, restaurants and clubs	443	72	89	10	73	8	81	10	97	18
Others	1,269	444	204	129	144	73	121	132	238	138
X.—Clerks* and draughtsmen (not civil service or local authority) and all typists	9,834	13,562	2,290	1,701	1,105	1,333	1,481	1,378	1,810	1,622
Heads of commercial sections of businesses	226	63	40	10	25	3	33	3	37	9
Clerks and draughtsmen	9,551	8,913	2,242	1,110	1,078	1,005	1,442	943	1,768	1,228
Bank clerks	644	442	116	37	134	37	204	43	403	68
Railway clerks	1,154	189	213	22	188	24	132	7	154	14
Law clerks	340	173	66	17	51	40	80	53	141	110
Insurance clerks	570	504	44	30	22	27	23	22	27	21
Others (including draughtsmen)	6,843	7,605	1,803	1,004	683	877	1,003	818	983	1,015
Typists	57	4,586	8	581	2	325	6	432	5	385
in legal work	4	433	—	65	—	50	2	89	1	115
in central government departments	10	487	—	17	—	7	—	16	1	11
Others	43	3,666	8	499	2	268	4	327	3	259
XI.—Other gainful occupations	23,160	7,594	7,020	1,776	4,530	753	5,242	785	7,298	1,146
XI.—A. PERSONS EMPLOYED IN ENTERTAINMENTS AND SPORT	1,617	583	405	66	241	88	307	93	493	151
Racehorse trainers, jockeys, etc.	85	5	13	3	8	—	28	1	58	2
Bookmakers	483	239	158	17	60	24	82	50	91	75
Other occupations	1,049	339	234	46	173	64	197	42	344	74
XI.—B. WAREHOUSING, STORE-KEEPERS AND PACKERS	3,021	3,810	743	371	316	222	274	67	403	115
Warehousemen and storekeepers	1,532	96	483	41	212	8	219	5	278	5
Packers and other warehouse assistants	1,489	3,714	260	330	104	214	55	62	125	110

* Civil service officials and clerks and local authority officials and clerks are not

OF FEMALES IN EACH TYPE OF DISTRICT.

TYPE OF DISTRICT—(contd.)										OCCUPATION
Towns 500 to 1,500		Towns 200 to 500		Towns under 200 population		Remainder of Country		TOTAL		
M.	F.	M.	F.	M.	F.	M.	F.	M.	F.	
										IX.—(contd.) Persons engaged in personal service (including institutions, clubs, hotels etc.)
714	414	468	273	457	275	895	496	4,764	2,573	Publicans
389	312	300	237	239	225	844	759	4,605	2,999	Bar attendants
20	128	11	77	6	52	112	654	932	4,202	Waiters and waitresses
9	126	2	49	1	34	26	318	290	3,841	Laundry workers
132	127	32	28	10	14	129	360	1,837	1,840	Hairdressers
88	30	37	5	11	6	305	76	1,316	448	Caretakers
8	32	2	17	1	12	19	80	214	2,329	Charwomen and office cleaners
137	48	91	17	39	6	850	194	3,876	1,299	Others in personal service
36	5	27	2	8	3	126	24	980	152	in hotels, restaurants and clubs
101	43	64	15	31	3	724	170	2,896	1,147	Others
										X.—Clerks* and draughtsmen (not civil service or local authority) and all typists
791	669	500	397	131	153	1,880	3,083	19,822	23,898	Heads of commercial sections of businesses
12	4	11	1	1	—	35	9	420	102	Clerks and draughtsmen
776	471	488	299	129	114	1,832	2,158	19,306	16,241	Bank clerks
235	22	180	13	7	1	215	48	2,198	711	Railway clerks
61	11	32	10	13	2	175	32	2,122	311	Law clerks
49	24	15	12	1	7	83	157	826	593	Insurance clerks
11	12	18	3	3	—	40	50	758	669	Others (including draughtsmen)
420	402	243	261	105	104	1,319	1,871	13,402	13,957	Typists
3	194	1	97	1	39	13	916	96	7,555	in legal work
1	37	—	14	—	6	—	185	8	994	in central government departments
—	7	—	4	—	5	—	36	11	590	Others
2	150	1	79	1	28	13	695	77	5,971	
3,140	374	1,767	220	957	140	15,045	1,874	68,159	14,662	XI.—Other gainful occupations
										XI.—A. PERSONS EMPLOYED IN ENTERTAINMENTS AND SPORT
227	50	170	41	126	24	1,219	170	4,805	1,266	Racehorse trainers, jockeys, etc.
43	—	40	—	36	—	606	7	917	18	Bookmakers
31	35	23	13	4	—	84	40	1,016	493	Other occupations
153	15	107	28	86	24	529	123	2,872	755	
										XI.—B. WAREHOUSING, STORE-KEEPERS AND PACKERS
186	72	94	30	46	22	703	221	5,786	4,930	Warehousemen and storekeepers
117	4	64	—	36	4	482	25	3,423	188	Packers and other warehouse assistants
69	68	30	30	10	18	221	196	2,363	4,742	

included here; they are returned under "Public Administration and Defence."

TABLE 7 (contd.)—OCCUPATIONS OF MALES AND

OCCUPATION	TYPE OF DISTRICT									
	Dublin Co. Borough and Dún Laoghaire Borough		Cork, Limerick and Waterford County Boroughs		Other Towns of 10,000 and over		Towns 5,000 to 10,000		Towns 1,500 to 5,000	
	M.	F.	M.	F.	M.	F.	M.	F.	M.	F.
XI—(contd.) Other gainful occupations										
XI.—C. STATIONARY ENGINE DRIVERS	1,015	—	212	—	125	—	124	—	144	—
Stationary engine drivers	1,015	—	212	—	125	—	124	—	144	—
XI.—D. OTHER AND UNDEFINED OCCUPATIONS	17,507	3,201	5,660	1,339	3,848	443	4,537	625	6,258	880
Unskilled workers	16,180	3,129	5,316	1,322	3,687	433	4,395	611	6,019	858
employed by local authorities	1,768	18	595	2	291	3	255	3	205	—
in grain milling	244	10	454	12	129	3	179	—	347	10
in central government departments	329	7	68	—	37	—	88	—	142	—
in railways	754	8	353	1	336	—	192	—	140	1
in breweries	1,423	4	166	—	154	—	43	1	52	1
in the fuel trade	1,353	2	257	4	270	—	92	—	162	—
in sawmills and joinery works	144	1	196	1	42	—	58	—	147	—
in sugar, sweet and jam factories	252	561	31	51	2	4	391	5	70	8
in printing, bookbinding and paper-making	282	382	32	73	32	24	13	12	18	3
Others	9,631	2,136	3,164	1,178	2,394	399	3,084	590	4,736	835
Other and undefined gainful occupations (not elsewhere enumerated)	1,327	72	344	17	161	10	142	14	239	22
XII.—Persons 14 years and over not gainfully occupied	26,689	138,288	8,800	39,476	6,092	25,148	9,042	31,603	12,663	51,948
Retired from previous gainful occupations (not military or naval) and persons described as having no occupation	14,648	14,734	4,456	4,578	3,100	2,600	5,708	4,972	7,675	6,525
Ex-officers and men of army and navy (not otherwise described)	1,944	36	1,065	9	372	4	533	3	786	11
Students over 18 years of age (not elsewhere included)	1,520	1,708	294	288	320	258	222	279	289	525
“At school”	5,995	6,666	2,318	2,809	1,774	1,808	1,997	2,105	2,698	4,448
“Not yet at work”	1,885	2,793	496	879	342	402	377	533	809	931
Engaged in home duties	170	108,144	57	29,411	32	19,140	49	22,386	103	37,223
No description	527	4,207	114	1,502	152	936	156	1,325	303	2,285

OF FEMALES IN EACH TYPE OF DISTRICT.

TYPE OF DISTRICT—(contd.)										OCCUPATION
Towns 500 to 1,500		Towns 200 to 500		Towns under 200 population		Remainder of Country		TOTAL		
M.	F.	M.	F.	M.	F.	M.	F.	M.	F.	
114	—	69	—	51	—	884	—	2,738	—	XI.—(contd.) Other gainful occupations
114	—	69	—	51	—	884	—	2,738	—	XI.—C. STATIONARY ENGINE DRIVERS
										Stationary engine drivers
2,613	252	1,434	149	734	94	12,239	1,483	54,830	8,466	XI.—D. OTHER AND UNDEFINED OCCUPATIONS
2,483	245	1,385	146	712	91	11,846	1,422	52,023	8,257	Unskilled workers
52	—	14	—	11	—	347	4	3,538	30	employed by local authorities
105	1	53	1	38	3	577	6	2,126	46	in grain milling
70	1	29	—	24	—	355	—	1,142	8	in central government departments
89	—	49	—	35	—	592	1	2,540	11	in railways
61	—	15	—	11	—	129	2	2,054	8	in breweries
47	—	39	1	19	—	305	—	2,544	7	in the fuel trade
78	—	84	—	17	—	564	5	1,330	7	in sawmills and joinery works
35	8	13	25	26	13	261	57	1,081	732	in sugar, sweet and jam factories
69	34	18	11	17	6	136	83	617	628	in printing, bookbinding and paper-making
1,877	201	1,071	108	514	69	8,580	1,264	35,051	6,780	Others
130	7	49	3	22	3	393	61	2,807	209	Other and undefined gainful occupations (not elsewhere enumerated)
5,616	25,383	3,704	17,883	2,380	12,316	63,496	404,455	138,482	746,500	XII.—Persons 14 years and over not gainfully occupied
3,237	2,362	2,062	1,575	1,392	1,214	40,549	40,487	82,827	79,047	Retired from previous gainful occupations (not military or naval) and persons described as having no occupation
290	1	273	3	157	3	1,872	40	7,292	110	Ex-officers and men of army and navy (not otherwise described)
140	250	97	99	60	44	1,204	1,258	4,146	4,709	Students over 18 years of age (not elsewhere included)
1,295	2,063	828	927	456	537	13,064	16,092	30,425	37,455	"At school"
477	531	304	373	213	256	4,582	6,007	9,485	12,705	"Not yet at work"
58	18,984	45	14,046	26	9,717	816	330,410	1,356	589,461	Engaged in home duties
119	1,192	95	860	76	545	1,409	10,161	2,951	23,013	No description

TABLE 8A:—MALES IN THE PRINCIPAL OCCUPATIONS IN EACH TOWN (EXCLUDING INHABITANTS

The sequence of Towns in this table is according to

Code No.	OCCUPATION	Galway	Dundalk
		9,647	9,209
	TOTAL MALES		
	Males 14 years and over occupied	5,392	5,577
	Males 14 years and over unoccupied	1,235	878
	Males under 14 years of age	3,020	2,754
001-011	AGRICULTURAL OCCUPATIONS	367	216
017-024	MAKERS OF FOODS	97	112
017	Employers and managers	5	5
019	Bakers	34	43
	Other skilled workers	58	64
043-053	MAKERS OF APPAREL AND TEXTILE GOODS	126	708
043	Employers and managers	5	11
047	Tailors	39	35
045	Bootmakers	31	606
	Other skilled workers	51	56
059-072	WORKERS IN WOOD AND FURNITURE	227	271
059 & 060	Employers, managers and foremen	13	7
061	Carpenters	140	125
062	Cartwrights	12	71
	Other skilled workers	62	68
073-093	METAL WORKERS	237	530
073	Employers and managers	11	2
075	Smiths	28	40
080	Fitters	23	147
082	Plumbers	16	23
077	Motor mechanics	80	72
079	Other mechanics	13	46
	Other skilled workers*	66	200
109-120	BUILDERS, BRICKLAYERS, STONE AND SLATE WORKERS, CONTRACTORS	393	265
109 & 110	Employers, managers and foremen	56	20
112	Bricklayers	3	19
114	Plasterers	27	12
113	Masons	14	6
117	Builders' labourers	149	111
119	Contractors' labourers, navvies	130	73
	Other skilled-workers	14	24
(a)	OTHER PRODUCERS, MAKERS AND REPAIRERS	331	287
012	Fishermen	101	2
013-016	Mining and quarrying	3	3
025-028	Makers of drinks	4	9
030-042	Textile workers	38	10
057	Saddlers	5	3
094 & 095	Electrical apparatus makers and fitters	54	83
102	Compositors and printers	34	34
121-124	Painters and decorators	49	69
	Other skilled workers	43	74
001-132	TOTAL PRODUCERS, MAKERS AND REPAIRERS	1,778	2,389
133-174	TRANSPORT AND COMMUNICATION	635	670
133-143	A. RAILWAY WORKERS	59	226
133	Railway officials (not clerks)	5	9
134	Locomotive engine drivers	6	54
135	Firemen	5	35
141	Porters	19	32
	Others (not clerks)	24	96
144-152	B. ROAD TRANSPORT WORKERS	299	158
144 & 145	Proprietors, managers and foremen	22	17
146	Motor drivers	188	102
	Drivers of horse vehicles	72	31
147	for passengers	1	1
148	for goods	71	30
	Other road transport workers	17	8

(a) This group includes the following Code Numbers:—

* Including cycle mechanics.

THE COUNTY BOROUGHS AND DUN LAOGHAIRE BOROUGHS (OF 5,000 AND OVER

the size of their respective Total Populations.

Drogheda	Sligo	Wexford	Bray	Kilkenny	Tralee	Clonmel	Athlone	Suburbs of Cork City, S.E.	Carlow	Code No.
7,588	5,993	5,825	4,886	4,976	4,602	4,738	4,213	3,569	3,554	
4,179	2,917	3,324	2,729	2,776	2,446	2,692	2,539	1,976	2,032	
702	1,317	620	607	733	669	765	449	736	564	
2,707	1,759	1,881	1,550	1,467	1,487	1,281	1,225	857	958	
238	153	71	145	147	57	149	122	154	97	001-011
125	103	86	40	83	123	58	53	48	70	017-024
7	11	10	2	8	7	6	6	14	4	017
79	45	41	7	44	57	30	31	12	21	019
39	47	35	31	31	59	22	16	22	45	
320	64	53	39	153	126	171	37	26	90	043-053
8	1	4	1	6	8	10	3	4	4	043
27	24	17	11	34	37	22	20	8	14	047
240	36	32	21	97	77	129	14	8	63	045
45	3	—	6	16	4	10	—	6	9	
112	114	147	94	96	69	78	54	47	47	059-072
6	5	3	2	4	4	2	2	2	2	059 & 060
62	71	68	63	62	42	49	37	31	32	061
4	8	2	9	3	6	15	—	2	3	062
40	30	74	20	27	17	12	15	12	10	
241	144	586	123	104	97	114	89	137	106	073-093
5	3	4	4	5	3	10	2	9	2	073
14	12	52	10	13	4	8	9	2	13	075
70	14	170	19	10	13	14	27	41	35	080
13	25	16	18	13	13	15	9	10	4	082
58	43	35	31	34	22	33	11	29	21	077
14	8	12	15	13	13	12	15	18	4	079
67	39	297	26	16	29	22	16	28	27	
231	173	270	253	211	212	209	132	82	84	109-120
25	14	12	12	15	17	16	14	22	10	109 & 110
18	1	3	6	2	2	2	6	1	—	112
9	9	22	23	17	15	14	11	9	7	114
10	12	24	3	10	14	14	3	7	12	113
91	67	119	141	99	68	97	69	23	31	117
66	62	86	52	54	87	61	18	18	23	119
12	8	4	16	14	9	5	11	2	1	
316	158	212	237	213	121	163	230	151	82	(a)
10	4	23	3	1	—	1	—	3	—	012
23	4	2	—	16	—	2	—	—	14	013-016
9	3	23	4	17	—	15	2	1	7	025-028
85	1	—	—	66	—	1	134	36	—	030-042
9	9	7	3	7	6	6	6	—	4	057
52	49	26	48	22	28	25	39	29	19	094 & 095
24	21	43	35	23	33	31	10	13	9	102
55	47	52	45	31	30	35	20	6	21	121-124
49	20	36	99	30	24	47	19	63	8	
1,583	909	1,425	931	1,007	805	942	717	645	576	001-132
492	493	395	382	314	344	271	325	155	166	133-174
108	91	58	140	34	108	31	169	22	12	133-143
4	6	1	2	2	3	4	6	1	2	133
24	22	9	32	4	30	4	45	6	1	134
17	22	12	28	3	25	—	45	3	1	135
14	12	11	14	9	19	11	10	7	4	141
49	29	25	64	16	31	12	63	5	4	
191	179	115	110	142	128	148	77	83	78	144-152
19	14	5	12	11	9	12	7	16	4	144 & 145
145	104	78	75	94	74	87	60	42	63	146
18	51	28	12	29	38	39	7	18	9	
—	—	—	—	1	—	—	—	—	—	147
18	51	28	12	28	38	39	7	18	9	148
9	10	4	11	8	7	10	3	7	2	

TABLE 8A (contd.)—MALES IN THE PRINCIPAL OCCUPATIONS IN EACH TOWN (EXCLUDING THE
The sequence of Towns in this Table is according to

Code No.	OCCUPATION	Galway	Dundalk
	TRANSPORT AND COMMUNICATION—(contd.)		
153-162	C. WATER TRANSPORT WORKERS	140	107
161	Dock labourers	83	85
	Others (seamen, boatmen, etc.)	57	22
163-167	D. AIR TRANSPORT WORKERS	—	—
168-174	E. OTHER WORKERS IN TRANSPORT, ETC.	137	179
168	Postmen and sorters	25	23
172	Messengers	103	141
173	Porters	3	12
	Others	6	3
175-192	COMMERCE, FINANCE AND INSURANCE	605	557
175-177	Cattle and sheep, horse and pig dealers	9	25
178	Shopkeepers	227	234
179	Shop assistants and salesmen	241	155
182	Commercial travellers	36	26
183	Van salesmen and canvassers	17	42
188	Insurance canvassers and agents	16	29
	Others (excluding clerks and typists)	59	46
193-200	PUBLIC ADMINISTRATION AND DEFENCE	538	202
193, 199	Civil service officials and clerks	131	108
194	Local authority officials and clerks	53	27
195 & 196	Civic guards	55	35
	Army etc.	299	32
201-225	PROFESSIONAL OCCUPATIONS (EXCLUDING CLERICAL STAFF)	792	205
201	Catholic clergymen	80	36
201-205	Other clergymen	6	4
202	Christian brothers and other monks	39	19
203	Lay brothers	36	10
204	Theological students	83	6
208	Solicitors	23	15
209	Medical doctors	35	10
210	Dentists	11	6
214	Mental attendants	3	—
216	Teachers (not music teachers)	74	41
219	Civil engineers and surveyors	43	8
	Other professional occupations	359	50
226-238	PERSONAL SERVICE	237	200
226 & 227	Domestic servants	15	8
229	Hotel and boardinghouse keepers	36	7
230	Publicans	37	56
231	Barmen	34	50
234	Hairdressers	23	31
	Others in personal service	92	48
239-242	CLERKS† AND ALL TYPISTS	167	268
243-256	OTHER GAINFUL OCCUPATIONS	640	1,086
243-248	Entertainments and sport	38	32
249 & 250	Warehousemen and assistants	34	102
251	Stationary engine drivers	23	24
255	Unskilled workers	532	900
	All other occupations	13	28
001-256	TOTAL GAINFUL OCCUPATIONS	5,392	5,577
257-263	UNOCCUPIED	1,235	878
257	Retired and "No occupation"	413	482
258	Ex-officers and ex-soldiers	56	27
259	Students over 18 (not elsewhere included)	174	26
260	"At School" (under 18 years)	463	257
261	"Not yet at work"	62	72
	Others	67	14

† Clerks in the Civil Service and in the service of Local Authorities are not

COUNTY BOROUGHS AND DUN LAOGHAIRE BOROUGH) OF 5,000 INHABITANTS AND OVER
the size of their respective Total Populations.

Drogheda	Sligo	Wexford	Bray	Kilkenny	Tralee	Clonmel	Athlone	Suburbs of Cork City, S.E.	Carlow	Code No.
71	119	85	17	—	2	1	6	23	8	153-162
59	110	20	3	—	1	—	—	15	—	161
12	9	65	14	—	1	1	6	8	8	
—	—	—	—	—	—	—	—	—	—	163-167
122	104	137	115	138	106	91	73	27	68	168-174
15	20	19	15	18	17	17	13	6	14	168
102	78	100	82	76	69	63	43	17	48	172
4	3	14	12	41	18	10	13	1	6	173
1	3	4	6	3	2	1	4	3	—	
477	455	377	384	360	318	337	262	366	239	175-192
21	23	7	3	1	22	17	8	12	2	175-177
148	140	151	132	143	106	116	106	113	85	178
202	179	142	114	131	116	113	99	82	84	179
8	42	17	34	14	14	14	9	57	11	182
36	16	16	27	19	15	20	15	14	15	183
31	13	13	21	14	18	11	4	14	11	188
31	42	31	53	38	27	46	21	74	31	
115	167	138	182	207	172	322	684	114	76	193-200
43	81	41	66	46	60	37	48	60	38	193, 199
15	30	37	16	34	51	48	8	18	16	194
34	36	33	34	30	33	26	20	22	15	195 & 196
23	20	27	66	97	28	211	608	14	7	
153	205	188	143	250	115	181	108	248	262	201-225
26	30	30	9	35	14	29	17	27	14	201
3	5	2	5	5	3	3	3	6	2	201-205
1	1	11	8	18	19	—	7	14	6	202
4	1	4	—	2	1	—	3	—	—	203
1	—	71	1	90	2	—	11	2	156	204
10	6	8	4	8	7	11	5	14	4	208
11	14	7	19	5	8	14	9	13	9	209
4	10	1	3	5	7	4	2	9	2	210
—	53	—	—	13	—	55	—	5	34	214
40	40	19	30	38	27	30	19	30	16	216
5	16	8	11	8	7	8	12	22	5	219
48	29	27	53	23	20	27	20	106	14	
130	162	121	151	155	95	102	85	46	75	226-238
2	9	6	15	7	4	—	4	3	6	226 & 227
8	6	4	19	7	12	10	5	1	2	229
32	36	28	18	35	30	26	25	5	15	230
30	39	22	38	36	15	18	18	10	14	231
22	14	21	19	24	13	11	16	7	12	234
36	58	40	42	46	21	37	17	20	26	
165	123	131	165	86	124	82	73	231	93	239-242
1,064	403	549	391	397	473	455	285	171	545	243-256
21	27	38	49	39	38	44	21	15	11	243-248
52	45	48	23	12	16	45	19	25	20	249 & 250
40	6	11	11	10	14	9	6	7	10	251
899	309	436	282	327	389	346	228	115	494	255
52	16	16	26	9	16	11	11	9	10	
4,179	2,917	3,324	2,729	2,776	2,446	2,692	2,539	1,976	2,032	001-256
702	1,317	620	607	733	669	765	449	736	564	257-263
411	871	309	342	272	258	626	219	467	458	257
59	83	44	36	67	118	24	38	33	11	258
16	26	23	18	37	9	2	6	35	2	259
150	261	192	125	326	218	80	130	189	72	260
42	50	37	52	27	47	28	43	9	19	261
24	26	15	34	4	19	5	13	3	2	

shown here; they are included under "Public Administration and Defence."

TABLE 8A (contd.)—MALES IN THE PRINCIPAL OCCUPATIONS IN EACH TOWN (EXCLUDING THE
The sequence of Towns in this Table is according to

Code No.	OCCUPATION	Suburbs	Ballina
		of Cork City S.W.	
	TOTAL MALES	2,726	2,917
	Males 14 years and over occupied	1,584	1,585
	Males 14 years and over unoccupied	380	360
	Males under 14 years	762	972
001-011	AGRICULTURAL OCCUPATIONS	63	120
017-024	MAKERS OF FOODS	30	57
017	Employers and managers	9	4
019	Bakers	13	13
	Other skilled workers	8	40
043-053	MAKERS OF APPAREL AND TEXTILE GOODS	46	34
043	Employers and managers	7	1
047	Tailors	8	22
045	Bootmakers	28	11
	Other skilled workers	3	—
059-072	WORKERS IN WOOD AND FURNITURE	33	87
059 & 060	Employers, managers and foremen	1	5
061	Carpenters	14	55
062	Cartwrights	2	2
	Other skilled workers	16	25
073-093	METAL WORKERS	67	59
073	Employers and managers	6	—
075	Smiths	1	8
080	Fitters	19	3
082	Plumbers	5	3
077	Motor mechanics	13	33
079	Other mechanics	13	5
	Other skilled workers*	10	7
109-120	BUILDERS, BRICKLAYERS, STONE AND SLATE WORKERS, CONTRACTORS	60	158
109 & 110	Employers, managers and foremen	10	14
112	Bricklayers	—	2
114	Plasterers	9	6
113	Masons	3	10
117	Builders' labourers	16	42
119	Contractors' labourers, navvies	18	81
	Other skilled workers	4	3
(a)	OTHER PRODUCERS, MAKERS AND REPAIRERS.	77	65
012	Fishermen	—	13
013-016	Mining and quarrying	—	—
025-028	Makers of drinks	4	—
030-042	Textile workers	4	12
057	Saddlers	1	2
094 & 095	Electrical apparatus makers and fitters	20	8
102	Compositors and printers	6	9
121-124	Painters and decorators	14	16
	Other skilled workers	28	5
001-132	TOTAL PRODUCERS, MAKERS AND REPAIRERS	376	580
133-174	TRANSPORT AND COMMUNICATION	101	235
133-143	A. RAILWAY WORKERS	14	29
133	Railway officials (not clerks)	—	3
134	Locomotive engine drivers	1	3
135	Firemen	2	2
141	Porters	2	4
	Others (not clerks)	9	17
144-152	B. ROAD TRANSPORT WORKERS	48	115
144 & 145	Proprietors, managers and foremen	3	19
146	Motor drivers	28	75
	Drivers of horse vehicles	14	14
147	for passengers	—	—
148	for goods	14	14
	Other road transport workers	3	7

(a) This group includes the following Code Numbers:—
* Including Cycle Mechanics.

COUNTY BOROUGHS AND DUN LAOGHAIRE BOROUGH) OF 5,000 INHABITANTS AND OVER
the size of their respective Total Populations.

Ennis-corthy	Thurles	Kil-larney	Tulla-more	Ennis	Cobh	Mul-lingar	Ballina-sloe	Dun-garvan	Tip-perary	Mallow	Code No.
2,863	2,807	2,859	2,814	2,656	2,457	2,618	2,841	2,551	2,520	2,455	
1,522	1,595	1,273	1,731	1,471	1,396	1,659	1,058	1,355	1,380	1,552	
409	384	945	232	358	367	233	1,247	423	304	217	
932	828	641	851	827	694	726	536	773	836	686	
77	158	96	161	91	59	111	160	95	124	114	001-011
45	53	24	55	38	15	36	26	60	75	70	017-024
4	5	2	2	7	—	4	—	8	11	11	017
19	31	18	30	18	11	13	12	35	34	15	019
22	17	4	23	13	4	19	14	17	30	44	
34	39	138	35	20	18	29	57	27	63	25	043-053
4	4	10	2	3	4	4	4	1	9	2	043
15	16	12	18	8	5	10	18	13	32	10	047
15	18	113	15	9	8	15	28	13	13	12	045
—	1	3	—	—	1	—	7	—	9	1	
31	49	42	55	51	50	77	30	45	48	35	059-072
1	3	2	3	1	2	5	2	1	6	—	059 & 060
23	42	28	41	42	32	48	19	37	21	33	061
—	2	5	2	4	—	3	2	2	7	—	062
7	2	7	9	4	16	21	7	5	14	2	
85	93	34	65	75	161	47	29	51	60	104	073-093
1	7	1	2	2	9	5	1	1	4	2	073
8	14	7	11	7	9	6	7	4	17	12	075
21	20	2	6	8	33	2	2	11	1	25	080
2	6	6	4	4	12	5	4	7	4	7	082
19	13	12	19	32	12	18	10	10	20	25	077
4	12	2	18	7	6	2	3	9	2	9	079
30	21	4	5	15	80	9	2	9	12	24	
42	104	121	113	271	68	120	71	80	122	144	109-120
5	16	9	11	16	6	15	8	7	9	10	109 & 110
1	—	—	2	1	3	—	—	1	—	—	112
8	6	6	15	17	7	13	5	5	6	9	114
3	3	10	19	18	10	3	9	4	5	3	113
9	28	69	25	110	27	30	18	27	36	71	117
11	48	21	36	104	13	56	29	34	61	31	119
5	3	6	5	5	2	3	2	2	5	20	
75	59	66	90	67	86	58	43	93	53	65	(a)
—	—	11	—	—	20	—	—	3	—	1	012
—	1	2	2	—	—	—	12	3	—	4	013-016
7	2	2	16	3	2	—	1	2	4	—	025-028
—	1	—	40	3	3	—	—	—	—	—	030-042
21	4	3	4	3	—	7	5	7	4	4	057
7	18	14	5	10	25	21	3	9	10	21	094 & 095
13	8	1	1	18	—	6	1	5	3	2	102
11	16	17	15	20	15	15	16	10	19	19	121-124
16	9	16	7	10	21	9	5	54	13	14	
389	555	521	574	613	457	478	416	451	545	557	001-132
140	186	136	189	253	170	239	65	183	148	227	133-174
20	66	23	5	32	14	114	8	9	22	93	133-143
2	3	1	1	1	1	6	1	2	—	2	133
4	13	3	—	9	—	27	—	—	1	21	134
—	12	3	—	1	1	24	—	—	2	13	135
2	11	3	1	9	9	21	1	—	4	21	141
12	27	13	3	12	3	36	6	7	15	36	
59	73	73	125	88	25	75	30	86	72	77	144-152
4	7	4	10	9	4	11	5	3	7	5	144 & 145
44	57	45	77	71	15	55	17	51	36	53	146
11	7	24	37	7	6	8	8	32	26	9	
—	—	4	1	—	3	—	—	—	1	—	147
11	7	20	36	7	3	8	8	32	25	9	148
—	2	—	1	1	—	1	—	—	3	10	

TABLE 8A (contd.)—MALES IN THE PRINCIPAL OCCUPATIONS IN EACH TOWN (EXCLUDING THE
The sequence of Towns in this table is according to

Code No.	OCCUPATION	Suburbs of Cork City S.W.	Ballina
	TRANSPORT AND COMMUNICATION—(contd.)		
153-162	C. WATER TRANSPORT WORKERS	8	18
161	Dock labourers	3	17
	Others (seamen, boatmen, etc.)	5	1
163-167	D. AIR TRANSPORT WORKERS	—	—
168-174	E. OTHER WORKERS IN TRANSPORT, ETC.	31	73
168	Postmen and sorters	1	14
172	Messengers	16	48
173	Porters	9	9
	Others	5	2
175-192	COMMERCE, FINANCE AND INSURANCE	337	295
175-177	Cattle and sheep, horse and pig dealers	9	49
178	Shopkeepers	96	89
179	Shop assistants and salesmen	92	106
182	Commercial travellers	55	9
183	Van salesmen and canvassers	10	8
188	Insurance canvassers and agents	25	7
	Others (excluding clerks and typists)	50	27
193-200	PUBLIC ADMINISTRATION AND DEFENCE	152	82
193 & 199	Civil service officials and clerks	84	48
194	Local authority officials and clerks	27	8
195 & 196	Civic guards	19	16
	Army, etc.	22	10
201-225	PROFESSIONAL OCCUPATIONS (EXCLUDING CLERICAL STAFF)	297	67
201	Catholic clergymen	32	14
201 & 205	Other clergymen	1	3
202	Christian brothers and other monks	1	—
203	Lay brothers	—	—
204	Theological students	48	—
208	Solicitors	5	6
209	Medical doctors	11	5
210	Dentists	5	2
214	Mental attendants	9	—
216	Teachers (not music teachers)	48	18
219	Civil engineers and surveyors	7	5
	Other professional occupations	130	14
226-238	PERSONAL SERVICE	32	74
226 & 227	Domestic servants	3	2
229	Hotel and boardinghouse keepers	1	3
230	Publicans	8	25
231	Barmen	6	14
234	Hairdressers	4	9
	Others in personal service	10	21
239-242	CLERKS† AND ALL TYPISTS	172	54
243-256	OTHER GAINFUL OCCUPATIONS	117	198
243-248	Entertainments and sport	13	17
249 & 250	Warehousemen and assistants	20	18
251	Stationary engine drivers	6	7
255	Unskilled workers	71	151
	All other occupations	7	5
001-256	TOTAL GAINFUL OCCUPATIONS	1,584	1,585
257-263	UNOCCUPIED	380	360
257	"Retired" and "No Occupation"	218	130
258	Ex-officers and ex-soldiers	23	30
259	Students over 18 (not elsewhere included)	21	19
260	"At School" under 18 years	102	136
261	"Not yet at work"	6	32
	Others	10	13

† Clerks in the Civil Service and in the Service of Local Authorities are not shown here;

COUNTY BOROUGH(S AND DUN LAOGHAIRE BOROUGH) OF 5,000 INHABITANTS AND OVER
the size of their respective Total Populations.

Ennis- corthy	Thurles	Kil- larney	Tulla- more	Ennis	Cobh	Mul- lingar	Ballina- sloe	Dun- garvan	Tip- perary	Mallow	Code No.
3	—	10	15	—	76	—	1	25	2	—	153-162
—	—	—	1	—	12	—	—	18	1	—	161
3	—	10	14	—	64	—	1	7	1	—	
—	—	—	—	9	—	—	—	—	—	—	163-167
58	47	30	44	124	55	50	26	63	52	57	168-174
16	11	9	9	10	8	13	16	11	10	17	168
35	30	18	28	42	38	28	9	48	30	36	172
7	5	2	6	26	3	8	—	4	11	3	173
—	1	1	1	46	6	1	1	—	1	1	
263	208	170	229	216	115	195	135	172	183	174	175-192
5	6	2	5	15	1	13	5	7	6	19	175-177
99	95	71	81	101	47	68	68	72	74	64	178
113	63	60	101	72	30	79	48	55	64	51	179
13	1	9	7	6	4	4	2	2	3	4	182
2	12	3	10	3	5	8	1	15	13	6	183
11	16	8	5	6	13	11	2	7	12	10	188
20	15	17	20	13	15	12	9	14	11	20	
46	76	68	70	93	145	305	64	48	61	62	193-200
20	29	24	23	22	22	35	24	7	20	31	193 & 199
8	9	14	22	34	3	19	7	21	8	10	194
12	29	20	17	25	17	29	23	16	22	14	195 & 196
6	9	10	8	12	103	222	10	4	11	7	
57	168	128	63	96	79	98	160	72	60	92	201-225
14	19	22	7	7	11	10	18	16	5	6	201
1	2	3	3	1	4	2	1	1	—	2	201 & 205
—	10	15	5	5	10	9	—	5	7	36	202
—	2	—	—	5	—	—	—	—	—	—	203
—	85	2	—	—	—	—	—	1	1	—	204
2	6	6	5	9	3	9	3	4	6	8	208
2	6	10	7	7	5	8	6	4	6	6	209
—	5	2	2	—	—	3	2	2	2	2	210
7	—	35	—	13	1	25	103	—	—	—	214
12	15	11	16	19	11	14	17	20	20	15	216
3	3	7	4	5	5	5	5	4	3	3	219
16	15	15	14	25	29	13	5	15	10	14	
56	47	88	69	61	31	91	37	71	77	51	226-238
2	5	8	4	3	4	4	1	3	1	1	226 & 227
5	7	9	4	3	1	7	2	8	4	2	229
15	15	21	13	28	7	21	6	26	26	19	230
10	9	6	18	10	2	28	8	10	17	3	231
13	8	8	12	3	4	10	6	10	11	8	234
11	3	36	18	14	13	21	14	14	18	18	
63	58	39	87	49	65	59	25	50	67	90	239-242
508	297	123	450	90	334	194	156	308	239	299	243-256
17	14	12	8	6	12	21	7	4	32	15	243-248
9	4	4	19	3	12	11	4	21	6	18	249 & 250
4	7	4	10	5	8	5	2	4	4	12	251
473	268	93	403	72	292	149	139	275	191	250	255
5	4	10	10	4	10	8	4	4	6	4	
1,522	1,595	1,273	1,731	1,471	1,396	1,659	1,058	1,355	1,380	1,552	001-256
409	384	945	232	358	367	233	1,247	423	304	217	257-263
252	245	740	126	173	180	113	994	246	147	116	257
2	10	15	27	22	66	15	18	16	51	14	258
1	16	27	4	12	19	5	24	8	7	5	259
50	90	148	61	127	83	80	166	130	69	66	260
30	17	11	10	13	12	18	29	19	24	10	261
74	6	4	4	11	7	2	16	4	6	6	

they are included under "Public Administration and Defence."

**TABLE 8B:—FEMALES IN THE PRINCIPAL OCCUPATIONS IN EACH TOWN
5,000 INHABITANTS**

The sequence of Towns in this table is according to

	OCCUPATION	Galway	Dundalk
Code No.	TOTAL FEMALES	10,723	9,353
	Females 14 years and over occupied	3,177	2,537
	Females 14 years and over unoccupied	4,803	4,396
	Females under 14 years of age	2,743	2,420
001-011	AGRICULTURAL OCCUPATIONS	39	18
043-053	MAKERS OF APPAREL AND TEXTILE GOODS	217	738
043	Employers and managers	5	1
048	Dressmakers	105	52
050	Milliners	6	—
	Others	101	685
012-042 } 054-132 } 017-024 } 030-042 }	OTHER PRODUCERS, MAKERS AND REPAIRERS	153	274
	Makers of foods	7	20
	Textile workers	94	48
	Others	52	206
001-132	TOTAL PRODUCERS, MAKERS AND REPAIRERS	409	1,030
175-192	COMMERCE, FINANCE AND INSURANCE	367	280
178	Shopkeepers	108	85
179	Shop assistants	249	186
	Others	10	9
193-200 193 & 199 194	PUBLIC ADMINISTRATION AND DEFENCE	62	41
	Civil service officials and clerks*	35	24
	Local authority	27	15
	Others	—	2
201-225 201, 203, 204 212 213 214 216	PROFESSIONAL OCCUPATIONS	614	168
	Nuns and postulants	197	44
	Midwives	10	3
	Nurses for the sick	162	44
	Mental attendants	—	—
	Teachers (not music teachers)	63	59
	Others	182	18
226-238 226 227 229 230 231 232 233 236	PERSONAL SERVICE	1,350	544
	Domestic servants—living in	699	264
	—living out	147	109
	Hotel and boardinghouse keepers	182	25
	Publicans	17	12
	Barmaids~	33	21
	Waitresses	53	30
	Laundry workers	150	33
	Charwomen	20	23
	Others	49	27
239-242 239-241 242 133-174 } 243-256 } 133-174 }	CLERKS† AND ALL TYPISTS	233	257
	Clerks	183	188
	Typists	50	69
	OTHER GAINFUL OCCUPATIONS	142	217
	Transport and communication	15	5
	Others	127	212
001-256	TOTAL GAINFUL OCCUPATIONS	3,177	2,537
257-263 259 260 261 262	UNOCCUPIED (14 years and over)	4,803	4,396
	Students over 18 (not elsewhere included)	138	19
	“ At School ” (under 18 years)	412	164
	“ Not yet at work ”	93	48
	Engaged in home duties	3,609	3,719
	Others	551	446

* Not including typists.

† Clerks in the Civil Service and in the Service of Local Authorities are not

(EXCLUDING THE COUNTY BOROUGHS AND DUN LAOGHAIRE BOROUGH) OF
AND OVER

the size of their respective Total Populations.

Drogheda	Sligo	Wexford	Bray	Kilkenny	Tralee	Clonmel	Athlone	Suburbs of Cork City S.E.	Carlow	Code No.
8,127	6,927	6,471	6,199	5,313	5,388	5,119	4,166	4,534	3,912	
2,246	1,624	1,389	1,645	1,301	1,306	1,255	943	1,223	965	
3,555	3,505	3,280	3,047	2,562	2,632	2,628	2,047	2,491	1,992	
2,326	1,798	1,802	1,507	1,452	1,450	1,236	1,176	820	955	
13	18	1	8	5	4	4	6	5	1	001-011
554	55	42	52	112	46	136	37	38	45	043-053
4	1	1	3				3			043
37	37	35	16	37	18	19	27	10	20	048
1		2		1		2		3		050
512	17	4	33	74	28	115	7	25	25	
368	39	74	96	98	49	24	107	64	32	{ 012-042
7	21	40	5	24	18	10	3	12	8	054-132
331	2	5	7	66	1		92	31		017-024
30	16	29	84	8	30	14	12	21	24	030-042
935	112	117	156	215	99	164	150	107	78	001-132
234	237	277	211	189	231	228	145	213	142	175-192
60	71	84	51	48	82	68	36	49	44	178
174	158	190	152	138	141	157	107	154	92	179
	8	3	8	3	8	3	2	10	6	
17	47	24	53	23	35	19	17	15	10	193-200
14	30	10	44	12	16	10	14	8	4	193 & 199
1	12	13	3	9	15	7	2	5	6	194
2	5	1	6	2	4	2	1	2		
295	327	220	171	220	192	144	122	201	195	201-225
196	162	140	60	121	136	21	59	30	114	201, 203, 204
5	4	6	3	5	4	5	4	8	4	212
38	63	22	36	41	24	53	13	85	18	213
	37	1			1	29			30	214
40	45	36	46	47	21	25	31	46	21	216
16	16	15	26	6	6	11	15	32	8	
464	679	511	689	488	554	444	385	468	347	226-238
197	308	189	287	209	199	216	180	313	160	226
110	184	188	166	133	142	75	61	85	111	227
29	43	18	92	34	52	33	35	9	14	229
10	14	6	4	11	25	19	12	3	8	230
14	20	19	8	23	30	38	23	7	11	231
17	33	10	30	13	19	21	17	14	12	232
37	31	41	70	37	33	7	37	8	1	233
18	7	19	8	7	14	4	5	3	4	236
32	39	21	24	21	40	31	15	26	26	
195	168	160	215	105	115	142	66	185	104	239-242
162	126	125	147	77	76	108	54	111	79	239-241
33	42	35	68	28	39	34	12	74	25	242
106	54	80	150	61	80	114	58	34	89	{ 133-174
5	9	9	6	8	7	4	12	5	2	243-256
101	45	71	144	53	73	110	46	29	87	133-174
2,246	1,624	1,389	1,645	1,301	1,306	1,255	943	1,223	965	001-256
3,555	3,505	3,280	3,047	2,562	2,632	2,628	2,047	2,491	1,992	257-263
27	33	14	15	12	20	9	23	33	11	259
149	373	259	223	228	202	140	167	149	139	260
20	82	71	41	47	68	47	47	15	37	261
2,959	2,141	2,506	2,290	1,916	2,018	1,776	1,574	1,609	1,330	262
400	876	430	478	359	324	656	236	685	475	

shown here; they are included under "Public Administration and Defence."

COUNTY BOROUGHS AND DUN LAOGHAIRE BOROUGH) OF 5,000 INHABITANTS AND OVER
the size of their respective Total Populations.

Ennis-corthy	Thurles	Kil-larney	Tulla-more	Ennis	Cobh	Mul-lingar	Ballina-sloe	Dun-garvan	Tip-perary	Mallow	Code No.
3,157	3,204	3,088	3,083	3,215	3,162	2,827	2,580	2,725	2,747	2,760	
710	775	758	843	775	616	684	559	644	634	562	
1,586	1,578	1,704	1,368	1,599	1,766	1,372	1,484	1,376	1,356	1,432	
861	851	626	872	841	780	771	537	705	757	766	
2	7	2	9	5	3	6	19	12	5	7	001-011
25	33	77	16	94	22	23	33	19	49	20	043-053
2	2	—	—	3	2	1	1	1	3	—	043
18	29	7	16	30	16	17	13	18	10	18	048
—	—	—	—	1	—	1	—	—	1	1	050
5	2	70	—	60	4	4	19	—	35	1	
33	3	9	139	23	8	5	9	14	12	3	{ 012-042
27	2	4	8	8	2	5	6	8	8	—	{ 054-132
1	—	4	131	11	5	—	1	3	—	1	{ 017-024
5	1	1	—	4	1	—	2	3	4	2	{ 030-042
60	43	88	164	122	33	34	61	45	66	30	001-132
132	162	99	89	114	98	93	65	116	97	110	175-192
40	59	35	25	42	34	23	18	39	38	43	178
91	103	61	62	71	60	66	46	76	57	67	179
1	—	3	2	1	4	4	1	1	2	—	
4	11	26	17	17	7	23	12	16	6	7	193-200
1	10	9	6	11	4	10	7	7	4	5	193 & 199
3	—	9	11	6	—	11	3	9	1	2	194
—	1	8	—	—	3	2	2	—	1	—	
99	177	154	103	129	105	113	164	105	100	76	201-225
71	140	73	42	73	74	40	49	60	48	47	201, 203, 204
2	2	4	3	5	2	2	2	4	1	1	212
3	15	34	38	18	11	32	8	16	28	16	213
2	1	27	1	—	—	5	84	—	—	—	214
15	13	12	13	26	10	24	13	20	17	7	216
6	6	4	6	7	8	10	8	5	6	5	
248	326	332	267	296	299	344	205	302	304	279	226-238
104	143	197	124	153	166	133	116	115	118	131	226
94	97	43	61	64	75	110	51	100	102	68	227
14	16	14	19	16	9	33	10	17	19	8	229
2	7	8	5	15	16	6	3	21	11	24	230
10	20	11	6	16	8	25	6	19	19	21	231
10	10	20	10	3	4	8	2	3	2	11	232
2	23	12	4	7	10	1	4	—	18	2	233
—	3	8	2	6	4	5	4	3	2	3	236
12	7	19	36	16	7	23	9	24	13	11	
74	41	43	54	47	62	53	33	46	28	50	239-242
64	23	29	44	29	23	36	29	38	17	28	239-241
10	18	14	10	18	39	17	4	8	11	22	242
93	15	16	149	50	12	24	19	14	33	10	{ 133-174
4	4	4	2	3	6	7	2	4	5	6	{ 243-256
89	11	12	147	47	6	17	17	10	28	4	{ 133-174
710	775	758	843	775	616	684	559	644	634	562	001-256
1,586	1,578	1,704	1,368	1,599	1,766	1,372	1,484	1,376	1,356	1,432	257-263
8	21	6	8	27	13	17	6	8	4	11	259
63	205	72	44	201	96	97	68	79	71	118	260
42	26	6	16	19	20	36	25	25	33	25	261
1,105	1,059	906	1,080	1,169	1,370	1,062	669	1,020	1,098	1,092	262
368	267	714	220	183	267	160	716	244	150	186	

are not shown here; they are included under "Public Administration and Defence."

TABLE 9:—MALES AND FEMALES IN EACH OCCUPATIONAL GROUP IN EACH LOCAL GOVERNMENT AND IN EACH RURAL

Order	OCCUPATIONS	CARLOW COUNTY									
		TOWNS						RURAL DISTRICTS			
		Muinebeag (Bagenals- town)		Carlow		Tullow		Baltinglass No. 2		Carlow	
		M.	F.	M.	F.	M.	F.	M.	F.	M.	F.
I.	Agricultural occupations	68	—	97	1	103	3	1,002	111	4,638	585
II.	Fishermen	—	—	—	—	—	—	—	—	1	—
III.	Mining and quarrying occupations	—	—	14	—	—	—	—	—	58	—
IV. A. 1	Makers of foods	30	2	70	8	7	—	7	—	22	6
A. 2 & 3	Makers of drink and tobacco	5	—	7	—	—	—	—	—	3	—
B.	Textile workers	—	—	—	—	—	—	—	—	—	—
C.	Makers of apparel (including boots)	9	12	90	45	18	7	4	4	33	22
D.	Workers in leather and hides, etc.	4	—	7	—	2	—	3	—	7	—
E.	Workers in wood and furniture	10	—	47	1	13	1	12	—	100	1
F.	Metal workers	17	—	106	20	14	—	16	—	93	1
G.	Electrical apparatus makers and fitters	3	—	19	—	1	—	—	—	6	—
H.	Chemical processes (fertilisers, etc.)	—	—	—	—	—	—	—	—	—	—
I.	Workers in paper & cardboard (printers, etc.)	1	—	10	3	—	—	—	—	2	—
J.	Building (including contractors)	52	—	84	—	33	—	57	—	216	—
K.	Painters and decorators	5	—	21	—	11	—	—	—	8	—
L.	Other producers and repairers	1	—	4	—	2	—	—	—	35	—
	TOTAL PRODUCERS AND REPAIRERS	205	14	576	78	204	11	1,101	115	5,222	615
V.	Transport and communication	80	1	166	2	49	1	33	—	158	5
VI.	Commerce, finance and insurance	90	28	239	142	105	23	53	33	145	69
VII.	Public administration and defence	21	3	76	10	14	5	11	—	64	—
VIII.	Professional occupations	23	33	262	195	43	63	19	22	81	80
IX.	Personal service	18	82	75	347	31	71	19	102	81	518
X.	Clerks and all typists	18	26	93	104	16	11	2	8	38	33
XI.	Unskilled workers	76	1	494	63	24	3	38	1	135	9
	Other gainful occupations	19	—	51	24	12	4	8	1	—40	3
	TOTAL GAINFUL OCCUPATIONS	550	188	2,032	965	498	192	1,284	287	5,964	1,359
XII.	TOTAL UNOCCUPIED PERSONS	101	488	564	1,992	81	421	143	825	669	4,194
	TOTAL 14 YEARS AND OVER	651	676	2,596	2,957	579	613	1,427	1,112	6,633	5,553
	TOTAL UNDER 14 YEARS	309	291	958	955	228	254	519	511	2,341	2,275
	TOTAL POPULATION	960	967	3,554	3,912	807	867	1,946	1,623	8,974	7,828

Order	OCCUPATIONS	DUBLIN COUNTY* (contd.)									
		TOWNS (contd.)						RURAL DISTRICTS			
		Mount Merrion		Rush		Skerries		Balrothery		Celbridge No. 2	
		M.	F.	M.	F.	M.	F.	M.	F.	M.	F.
I.	Agricultural occupations	5	2	390	30	102	4	2,710	299	860	67
II.	Fishermen	—	—	28	—	3	—	29	—	1	—
III.	Mining and quarrying occupations	—	—	—	—	4	—	33	—	17	—
IV. A. 1	Makers of foods	5	—	3	1	16	—	21	5	37	5
A. 2 & 3	Makers of drink and tobacco	1	—	—	—	2	1	—	—	1	3
B.	Textile workers	1	—	—	—	6	—	7	15	66	102
C.	Makers of apparel (including boots)	2	2	5	14	14	36	17	48	24	61
D.	Workers in leather, hides, etc.	1	—	—	—	1	1	3	—	7	1
E.	Workers in wood and furniture	8	—	14	1	14	—	82	1	41	2
F.	Metal workers	11	—	11	—	21	—	78	—	78	3
G.	Electrical apparatus makers and fitters	3	—	2	—	8	—	15	—	12	1
H.	Chemical processes (fertilisers, etc.)	1	—	1	—	—	—	3	1	1	1
I.	Workers in paper & cardboard (printers, etc.)	6	—	—	—	1	—	4	5	76	31
J.	Building (including contractors)	9	—	30	—	43	—	328	—	111	—
K.	Painters and decorators	1	—	2	—	4	—	9	—	9	—
L.	Other producers and repairers	4	—	—	1	—	—	7	—	7	1
	TOTAL PRODUCERS AND REPAIRERS	58	4	486	47	239	42	3,346	374	1,348	278
V.	Transport and communication	15	—	44	—	54	4	210	7	147	4
VI.	Commerce, finance and insurance	110	16	27	21	65	51	138	85	83	44
VII.	Public administration and defence	51	11	11	4	86	17	96	41	403	18
VIII.	Professional occupations	104	24	8	7	42	31	209	168	69	145
IX.	Personal service	7	157	11	33	22	88	62	486	65	352
X.	Clerks and all typists	74	40	8	20	29	66	37	113	47	70
XI.	Unskilled workers	1	—	4	—	33	7	121	18	254	66
	Other gainful occupations	8	1	3	1	9	2	103	19	103	9
	TOTAL GAINFUL OCCUPATIONS	428	253	602	133	529	308	4,322	1,311	2,519	986
XII.	TOTAL UNOCCUPIED PERSONS	64	517	56	478	149	732	1,261	3,741	248	1,517
	TOTAL 14 YEARS AND OVER	492	770	658	611	678	1,040	5,583	5,052	2,767	2,503
	TOTAL UNDER 14 YEARS	258	203	241	237	306	281	1,958	1,890	915	847
	TOTAL POPULATION	750	973	899	848	984	1,321	7,541	6,942	3,682	3,350

* Dún Laoghaire Borough not included.

TOWN OF OVER 1,500 INHABITANTS, IN EACH SMALLER TOWN POSSESSING DISTRICT (EXCLUSIVE OF THESE TOWNS)

CARLOW COUNTY (contd.)								DUBLIN COUNTY*								Order
RURAL DISTRICTS (contd.)		Total Towns		Total Rural Areas		Total County		DUBLIN COUNTY BOROUGH		DÚN LAOGHAIRE BOROUGH		TOWNS				
Idrone												Balbiggan		Malahide		
M.	F.	M.	F.	M.	F.	M.	F.	M.	F.	M.	F.	M.	F.	M.	F.	I. II. III. IV. A. 1 A. 2 & 3 B. C. D. E. F. G. H. I. J. K. L. V. VI. VII. VIII. IX. X. XI. XII.
804	130	268	4	6,444	826	6,712	830	2,655	151	742	20	59	9	44	4	
1	—	—	—	2	—	2	—	100	—	28	—	32	—	2	—	
—	—	14	—	58	—	72	—	35	2	5	—	—	—	1	—	
7	—	107	10	36	6	143	16	2,557	1,255	140	27	13	—	5	1	
—	—	12	—	3	—	15	—	460	506	16	5	—	—	2	—	
3	1	—	—	3	1	3	1	339	809	52	108	75	65	1	—	
4	3	117	64	41	29	158	93	3,406	9,597	164	262	8	14	3	7	
—	—	13	—	10	—	23	—	332	370	9	1	—	—	1	—	
12	—	70	2	124	1	194	3	5,733	466	250	5	17	—	8	—	
11	—	137	20	120	1	257	21	9,193	275	467	1	37	—	14	—	
—	—	23	—	6	—	29	—	2,058	114	146	1	5	—	10	—	
—	—	—	—	—	—	—	—	282	95	32	3	—	—	2	—	
—	—	11	3	2	—	13	3	2,470	1,708	69	16	—	—	2	1	
32	—	169	—	305	—	474	—	8,902	27	623	—	81	—	35	—	
—	—	37	—	8	—	45	—	2,370	38	176	3	13	—	3	—	
—	—	7	—	35	—	42	—	1,701	657	84	6	2	—	4	—	
874	134	985	103	7,197	864	8,182	967	42,593	16,070	3,003	458	342	88	137	13	
41	1	295	4	232	6	527	10	20,105	537	1,421	42	38	3	41	—	
19	9	434	193	217	111	651	304	15,129	9,500	1,658	790	43	56	64	15	
5	2	111	18	80	34	191	52	12,229	3,585	868	284	43	7	29	4	
8	9	328	291	108	111	436	402	9,648	8,419	1,331	1,371	27	58	32	18	
8	36	124	500	108	656	232	1,156	6,594	23,135	427	3,504	24	64	14	79	
2	2	127	141	42	43	169	184	8,927	12,377	907	1,185	22	35	30	42	
60	1	594	67	233	11	827	78	15,359	3,049	821	80	105	71	32	2	
—	—	82	23	48	4	130	32	6,681	4,395	299	70	20	1	13	2	
1,017	194	3,080	1,345	8,265	1,840	11,345	3,185	137,265	81,067	10,735	7,784	664	383	392	175	
108	665	746	2,901	920	5,684	1,666	8,585	23,974	125,651	2,715	12,637	103	658	79	465	
1,125	859	3,826	4,246	9,185	7,524	13,011	11,770	161,239	206,718	13,450	20,421	767	1,041	471	640	
336	323	1,495	1,500	3,196	3,109	4,691	4,609	69,684	68,410	5,422	5,381	349	380	217	212	
1,461	1,182	5,321	5,746	12,381	10,633	17,702	16,379	230,923	275,128	18,872	25,802	1,116	1,421	688	852	

DUBLIN COUNTY (contd.)										KILDARE COUNTY						Order
RURAL DISTRICTS (contd.)					Total Town Areas*		Total Rural Areas			Total County*		TOWNS				
Dublin North		Dublin South		R. + h drum No. 1							Athy		Droichead Nua (Newbridge)			
M.	F.	M.	F.	M.	F.	M.	F.	M.	F.	M.	F.	M.	F.	M.	F.	I. II. III. IV. A. 1 A. 2 & 3 B. C. D. E. F. G. H. I. J. K. L. V. VI. VII. VIII. IX. X. XI. XII.
1,297	90	1,201	108	1,299	86	600	49	7,367	650	7,967	699	100	14	324	2	
1	—	—	—	1	—	65	—	32	—	97	—	—	—	—	—	
19	—	58	—	32	—	5	—	159	—	164	—	8	—	—	—	
45	35	56	101	54	10	42	2	213	156	255	158	29	9	11	—	
21	2	7	3	29	—	5	1	58	8	63	9	1	—	—	—	
8	16	8	19	22	21	83	65	111	173	194	238	—	—	5	—	
21	105	38	106	66	118	32	73	166	438	198	511	13	8	30	7	
6	14	4	3	3	1	3	1	23	19	26	20	7	—	—	—	
78	3	133	3	125	1	61	1	459	10	520	11	20	—	37	—	
136	27	253	4	221	1	94	—	766	35	860	35	61	1	34	—	
29	—	48	—	67	3	28	—	171	4	199	4	5	—	7	—	
5	—	12	2	13	—	4	—	34	4	38	4	—	—	—	—	
25	18	118	72	44	8	9	1	267	134	276	135	2	—	2	—	
335	—	384	—	531	—	198	—	1,689	—	1,887	—	54	—	46	—	
10	—	25	—	49	—	23	—	102	—	125	—	12	—	9	—	
9	—	38	3	47	4	10	1	108	8	118	9	21	—	2	—	
2,045	310	2,383	424	2,603	253	1,262	194	11,725	1,639	12,987	1,833	333	32	507	9	
303	9	327	2	490	10	192	7	1,477	32	1,669	39	76	1	61	2	
289	127	404	136	668	205	309	159	1,582	597	1,891	756	153	63	67	47	
185	46	301	48	339	80	170	43	1,324	233	1,494	276	33	4	107	6	
242	411	583	153	765	583	213	138	1,868	1,460	2,081	1,598	44	68	42	39	
99	851	139	715	174	1,760	78	421	539	4,164	617	4,585	43	114	58	94	
114	166	209	219	260	362	163	203	667	930	830	1,133	26	24	47	22	
375	104	629	158	388	109	175	80	1,767	455	1,942	535	203	54	192	22	
127	40	191	110	191	49	53	7	715	227	768	234	14	5	44	3	
3,779	2,064	5,166	1,965	5,878	3,411	2,615	1,252	21,664	9,737	24,279	10,989	925	365	1,125	244	
1,292	3,421	779	3,909	1,364	5,290	451	2,850	4,944	17,878	5,395	20,728	290	944	112	712	
5,071	5,485	5,945	5,874	7,242	8,701	3,066	4,102	26,608	27,615	29,674	31,717	1,215	1,309	1,237	956	
3,041	2,279	2,473	2,258	2,978	2,754	1,371	1,313	11,365	10,028	12,736	11,341	566	549	502	456	
8,112	7,764	8,418	8,132	10,220	11,455	4,437	5,415	37,973	37,643	42,410	43,058	1,781	1,858	1,739	1,412	

* Dún Laoghaire Borough not included.

TABLE 9 (contd.):—OCCUPATIONAL GROUPS

Order	OCCUPATIONS	KILDARE COUNTY (contd.)									
		TOWNS (contd.)				RURAL DISTRICTS					
		Kildare		Naas		Athy No. 1		Celbridge No. 1		Edenderry No. 2	
	M.	F.	M.	F.	M.	F.	M.	F.	M.	F.	
I.	Agricultural occupations	63	—	193	13	3,556	385	1,561	98	2,293	156
II.	Fishermen	—	—	—	—	—	—	—	—	—	—
III.	Mining and quarrying occupations	—	—	—	—	1	—	1	—	—	—
IV. A. 1	Makers of foods	15	3	35	—	17	10	40	1	14	—
A. 2 & 3	Makers of drinks and tobacco	—	—	—	—	7	—	—	—	5	—
B.	Textile workers	—	—	12	33	—	3	44	41	—	1
C.	Makers of apparel (including boots)	7	2	24	21	15	13	35	108	19	31
D.	Workers in leather, hides, etc.	2	—	2	—	7	—	2	—	1	—
E.	Workers in wood and furniture	15	—	30	1	64	—	80	2	31	—
F.	Metal workers	26	—	28	—	99	—	56	1	48	—
G.	Electrical apparatus makers and fitters	4	—	10	—	5	—	8	1	6	—
H.	Chemical processes (fertilisers, etc.)	1	—	—	—	—	—	1	—	—	—
I.	Workers in paper & cardboard (printers, etc.)	16	7	19	2	—	—	17	—	—	—
J.	Building (including contractors)	54	—	117	—	217	—	185	—	107	—
K.	Painters and decorators	7	—	16	—	6	—	13	—	2	—
L.	Other producers and repairers	2	—	6	—	14	—	3	—	—	—
	TOTAL PRODUCERS AND REPAIRERS	212	12	492	70	4,008	411	2,046	252	2,526	188
V.	Transport and communication	86	1	78	3	142	4	172	2	90	—
VI.	Commerce, finance and insurance	39	29	127	53	160	67	139	54	57	27
VII.	Public administration and defence	159	1	296	12	57	11	62	21	26	7
VIII.	Professional occupations	19	33	50	57	46	68	644	98	24	34
IX.	Personal service	46	71	53	198	47	400	156	334	63	140
X.	Clerks and all typists	14	14	24	35	20	26	26	47	11	11
XI.	Unskilled workers	30	1	128	22	230	13	176	16	165	4
	Other gainful occupations	39	7	21	—	40	3	38	1	15	2
	TOTAL GAINFUL OCCUPATIONS	644	169	1,269	450	4,750	1,003	3,459	825	2,977	413
XII.	TOTAL UNOCCUPIED PERSONS	86	497	136	883	517	3,286	548	2,038	155	1,310
	TOTAL 14 YEARS AND OVER	730	666	1,405	1,333	5,267	4,289	4,007	2,863	3,132	1,723
	TOTAL UNDER 14 YEARS	351	362	537	499	2,040	1,945	1,276	1,158	881	828
	TOTAL POPULATION	1,081	1,028	1,942	1,832	7,307	6,234	5,283	4,021	4,013	2,551

Order	OCCUPATIONS	KILKENNY COUNTY (contd.)									
		RURAL DISTRICTS (contd.)									
		Castlecomer		Ida		Kilkenny		Thomastown		Urlingford	
	M.	F.	M.	F.	M.	F.	M.	F.	M.	F.	
I.	Agricultural occupations	1,781	327	862	135	2,930	433	2,770	373	1,489	202
II.	Fishermen	—	—	7	—	—	—	22	—	—	—
III.	Mining and quarrying occupations	531	1	—	—	2	—	14	—	—	—
IV. A. 1	Makers of foods	34	1	4	2	38	5	50	8	7	1
A. 2 & 3	Makers of drinks and tobacco	2	—	5	—	4	—	—	—	—	—
B.	Textile workers	—	—	—	—	10	4	16	1	—	—
C.	Makers of apparel (including boots)	18	9	1	6	42	26	30	25	12	40
D.	Workers in leather, hides, etc.	5	—	—	—	5	—	7	—	5	—
E.	Workers in wood and furniture	51	—	16	—	76	—	71	—	39	—
F.	Metal workers	52	—	23	—	45	—	53	—	26	—
G.	Electrical apparatus makers and fitters	5	—	—	—	4	—	5	—	—	—
H.	Chemical processes (fertilisers, etc.)	—	—	—	—	—	—	—	—	—	—
I.	Workers in paper & cardboard (printers, etc.)	—	—	—	—	1	—	—	—	—	—
J.	Building (including contractors)	122	—	48	—	175	—	204	—	64	—
K.	Painters and decorators	11	—	—	—	7	—	9	—	—	—
L.	Other producers and repairers	8	—	—	—	5	—	2	—	—	—
	TOTAL PRODUCERS AND REPAIRERS	2,620	338	966	143	3,344	468	3,253	407	1,642	213
V.	Transport and communication	88	2	15	—	99	5	161	1	42	1
VI.	Commerce, finance and insurance	88	54	8	6	116	57	142	85	62	31
VII.	Public administration and defence	35	11	7	2	64	10	66	16	19	5
VIII.	Professional occupations	37	64	10	13	169	147	59	116	24	26
IX.	Personal service	48	206	5	61	31	356	72	364	19	139
X.	Clerks and all typists	23	6	3	3	7	54	20	24	3	9
XI.	Unskilled workers	76	3	31	—	104	14	126	4	31	—
	Other gainful occupations	12	—	5	2	14	1	51	—	11	2
	TOTAL GAINFUL OCCUPATIONS	3,027	684	1,050	230	3,948	1,112	3,950	1,017	1,853	426
XII.	TOTAL UNOCCUPIED PERSONS	263	1,907	97	682	645	2,766	537	2,857	156	1,138
	TOTAL 14 YEARS AND OVER	3,290	2,591	1,147	912	4,593	3,878	4,487	3,874	2,009	1,564
	TOTAL UNDER 14 YEARS	1,132	1,054	338	308	1,577	1,293	1,546	1,443	630	574
	TOTAL POPULATION	4,422	3,645	1,485	1,220	6,170	5,171	6,033	5,317	2,639	2,138

BY TOWN AND RURAL DISTRICTS

KILDARE COUNTY (contd.)								KILKENNY COUNTY								Order
RURAL DISTRICTS (contd.)		Total Towns		Total Rural Areas		Total County		TOWNS				RURAL DISTRICTS				
Naas No. 1								Callan		Kilkenny		Callan		Carrick-on-Suir No. 3		
M.	F.	M.	F.	M.	F.	M.	F.	M.	F.	M.	F.	M.	F.	M.	F.	
4,406	443	680	29	11,816	1,082	12,496	1,111	95	4	147	5	1,648	211	971	156	I.
—	—	—	—	—	—	—	—	—	—	1	—	—	—	12	—	II.
43	—	8	—	45	—	53	—	—	—	16	—	3	—	—	—	III.
40	2	90	12	111	13	201	25	24	3	83	24	35	5	17	1	IV. A. 1
4	—	1	—	16	—	17	—	—	—	17	—	—	—	—	—	A. 2 & 3
46	10	17	33	90	55	107	88	—	17	66	66	—	3	—	—	B.
25	43	74	38	94	195	168	233	10	9	153	112	9	3	6	1	C.
10	1	11	—	20	1	31	1	2	—	7	—	2	—	7	—	D.
115	1	102	1	290	3	392	4	12	—	96	4	20	—	28	—	E.
158	16	149	1	361	17	510	18	13	—	104	1	24	—	21	—	F.
22	—	26	—	41	1	67	1	2	—	22	—	—	—	—	—	G.
—	—	1	—	1	—	2	—	—	—	—	—	—	—	—	—	H.
4	4	39	9	21	4	60	13	—	—	35	1	—	—	1	—	I.
371	—	271	—	880	—	1,151	—	50	—	211	—	81	—	65	—	J.
28	—	44	—	49	—	93	—	4	—	31	1	—	—	2	—	K.
2	—	31	—	19	—	50	—	1	—	18	1	2	—	1	—	L.
5,274	520	1,544	123	13,854	1,371	15,398	1,494	213	33	1,007	215	1,824	222	1,131	158	V.
427	8	301	7	831	14	1,132	21	38	—	314	8	37	—	46	2	VI.
494	134	386	192	850	282	1,236	474	55	39	360	189	33	26	41	28	VII.
1,514	37	595	23	1,659	76	2,254	99	17	5	207	23	14	10	15	10	VIII.
147	305	155	197	861	505	1,016	702	23	55	250	220	22	25	101	37	IX.
189	691	200	477	455	1,565	655	2,042	8	63	155	488	10	153	13	83	X.
41	80	111	95	98	164	209	259	13	4	86	105	3	8	3	6	XI.
436	35	553	99	1,007	68	1,560	167	37	3	327	38	20	2	63	4	XI.
283	21	118	15	376	27	494	42	14	—	70	15	8	1	12	1	XI.
8,805	1,831	3,963	1,228	19,991	4,072	23,954	5,300	418	202	2,776	1,301	1,971	447	1,425	329	XII.
921	4,995	624	3,036	2,141	11,629	2,765	14,665	69	396	733	2,562	204	1 300	162	909	
9,726	6,826	4,587	4,264	22,132	15,701	26,719	19,965	487	598	3,509	3,863	2,175	1,747	1,587	1,238	
3,185	3,030	1,956	1,866	7,382	6,961	9,338	8,827	236	224	1,467	1,452	736	656	461	485	
12,911	9,856	6,543	6,130	29,514	22,662	36,057	28,792	723	822	4,976	5,315	2,911	2,403	2,048	1,723	

KILKENNY COUNTY (contd.)								LAOIGHIS COUNTY								Order
RURAL DISTRICTS (contd.)		Total Towns		Total Rural Areas		Total County		TOWNS						RURAL DISTRICTS		
Waterford No. 2								Mountmellick		Portarlinton (pt.)		Port Laoighise (Maryborough)		Abbeyleix		
M.	F.	M.	F.	M.	F.	M.	F.	M.	F.	M.	F.	M.	F.	M.	F.	
1,817	320	242	9	14,268	2,157	14,510	2,166	239	6	134	4	92	2	3,578	531	I.
49	—	1	—	90	—	91	—	—	—	—	—	—	—	—	—	II.
1	—	16	—	551	1	567	1	—	—	1	—	3	—	2	—	III.
69	15	107	27	254	38	361	65	26	2	17	1	24	1	38	1	IV. A. 1
8	—	17	—	19	—	36	—	2	—	—	—	1	—	9	—	A. 2 & 3
1	—	66	83	27	8	93	91	2	—	—	—	35	37	1	1	B.
9	15	163	121	127	95	290	216	8	9	8	7	19	15	38	27	C.
—	—	9	—	31	—	40	—	3	34	2	21	—	—	12	—	D.
30	—	108	4	331	—	439	4	24	—	30	1	42	—	89	—	E.
55	—	117	1	299	—	416	1	22	—	28	—	42	—	81	—	F.
6	—	24	—	20	—	44	—	5	—	3	—	28	—	8	—	G.
1	—	—	—	1	—	1	—	—	—	—	—	—	—	—	—	H.
1	—	35	1	3	—	38	1	3	1	—	—	7	2	4	—	I.
154	—	261	—	913	—	1,174	—	50	—	33	—	52	—	308	—	J.
2	—	35	1	31	—	66	1	8	—	6	—	18	1	8	—	K.
2	—	19	1	20	—	39	1	2	1	2	—	4	—	6	—	L.
2,205	350	1,220	248	16,985	2,299	18,205	2,547	394	53	264	34	367	58	4,182	560	V.
113	2	352	8	601	13	953	21	54	—	32	1	89	9	145	3	VI.
70	41	415	228	560	328	975	556	89	32	72	46	116	81	210	98	VII.
33	5	224	28	253	69	477	97	23	3	8	3	93	15	59	20	VIII.
70	59	273	275	492	487	765	762	19	64	13	4	59	40	193	136	IX.
26	208	163	551	224	1,570	387	2,121	29	84	20	71	47	149	66	359	X.
18	18	99	109	80	128	179	237	17	21	23	8	33	20	30	16	XI.
177	13	364	41	628	40	992	81	53	4	59	12	157	6	207	8	XI.
40	2	84	15	153	9	237	24	16	2	4	3	30	2	32	5	XI.
2,752	698	3,194	1,503	19,976	4,943	23,170	6,446	694	263	495	182	991	380	5,124	1,205	XII.
352	1,888	802	2,958	2,416	13,447	3,218	16,405	237	861	66	313	175	745	568	3,390	
3,104	2,586	3,996	4,461	22,392	18,390	26,388	22,851	931	1,124	561	495	1,166	1,125	5,692	4,595	
953	908	1,703	1,676	7,373	6,721	9,076	8,397	327	355	186	175	452	427	1,631	1,609	
4,057	3,494	5,699	6,137	29,765	25,111	35,464	31,248	1,258	1,479	747	670	1,618	1,552	7,323	6,204	

TABLE 9 (contd.):—OCCUPATIONAL GROUPS

Order	OCCUPATIONS	L.AOIGHIS COUNTY (contd.)									
		RURAL DISTRICTS (contd.)								Total Towns	
		Athy No. 2		Mountmellick		Roscrea No. 3		Shevemargy			
M.	F.	M.	F.	M.	F.	M.	F.	M.	F.		
I.	Agricultural occupations . . .	1,370	193	4,515	666	987	178	929	123	465	12
II.	Fishermen . . .	—	—	—	—	—	—	—	—	—	—
III.	Mining and quarrying occupations . . .	50	—	4	—	19	—	243	—	4	—
IV. A. 1	Makers of foods . . .	6	—	34	2	3	—	10	1	67	4
A. 2 & 3	Makers of drinks and tobacco . . .	4	—	3	—	—	—	—	—	3	—
B.	Textile workers . . .	1	1	17	20	—	—	—	—	37	37
C.	Makers of apparel (including boots) . . .	11	3	24	25	5	7	6	4	35	31
D.	Workers in leather, hides, etc. . .	1	—	12	12	—	—	2	—	5	55
E.	Workers in wood and furniture . . .	33	—	106	—	14	—	9	—	96	1
F.	Metal workers . . .	29	—	95	—	16	—	18	—	92	—
G.	Electrical apparatus makers and fitters . . .	—	—	9	—	1	—	5	—	36	—
H.	Chemical processes (fertilisers, etc.) . . .	—	—	—	—	—	—	1	—	—	—
I.	Workers in paper & cardboard (printers, etc.) . . .	—	—	3	—	—	—	1	—	10	3
J.	Building (including contractors) . . .	81	—	367	—	100	—	50	—	135	—
K.	Painters and decorators . . .	—	—	11	—	—	—	—	—	32	1
L.	Other producers and repairers . . .	2	—	3	—	1	—	24	—	8	1
	TOTAL PRODUCERS AND REPAIRERS	1,588	197	5,203	725	1,146	185	1,297	128	1,025	145
V.	Transport and communication . . .	37	—	152	4	32	2	31	—	175	10
VI.	Commerce, finance and insurance . . .	41	25	175	82	22	26	33	9	277	159
VII.	Public administration and defence . . .	17	6	91	18	11	5	14	6	124	21
VIII.	Professional occupations . . .	16	49	168	190	13	23	21	16	91	108
IX.	Personal service . . .	21	99	57	339	5	53	13	95	96	304
X.	Clerks and all typists . . .	2	5	24	29	2	2	9	15	73	49
XI.	Unskilled workers . . .	80	6	209	43	29	—	48	8	269	22
	Other gainful occupations . . .	3	1	35	3	—	—	3	—	50	7
	TOTAL GAINFUL OCCUPATIONS	1,805	388	6,114	1,433	1,260	296	1,469	277	2,180	825
XII.	TOTAL UNOCCUPIED PERSONS	190	1,266	898	4,117	106	814	198	859	478	1,919
	TOTAL 14 YEARS AND OVER . . .	1,995	1,654	7,012	5,550	1,366	1,110	1,667	1,136	2,658	2,744
	TOTAL UNDER 14 YEARS . . .	693	675	2,135	2,062	395	382	542	472	965	957
	TOTAL POPULATION	2,688	2,329	9,147	7,612	1,761	1,492	2,209	1,608	3,623	3,701

Order	OCCUPATIONS	LONGFORD COUNTY (contd.)				LOUTH COUNTY					
		Total Rural Areas		Total County		TOWNS					
		M.	F.	M.	F.	Ardce		Diogheda		Dundalk	
M.	F.	M.	F.	M.	F.	M.	F.	M.	F.		
I.	Agricultural occupations . . .	9,500	1,579	9,710	1,592	106	4	238	13	216	18
II.	Fishermen . . .	—	—	—	—	—	—	10	—	2	—
III.	Mining and quarrying occupations . . .	3	—	3	—	—	—	23	—	3	1
IV. A. 1	Makers of foods . . .	46	5	84	7	13	2	125	7	112	20
A. 2 & 3	Makers of drinks and tobacco . . .	—	—	—	—	—	—	9	—	42	167
B.	Textile workers . . .	—	7	2	23	—	—	85	331	10	48
C.	Makers of apparel (including boots) . . .	55	31	86	45	13	6	320	554	708	738
D.	Workers in leather, hides, etc. . .	3	—	12	—	1	—	12	—	4	—
E.	Workers in wood and furniture . . .	150	—	189	—	41	2	112	1	271	3
F.	Metal workers . . .	132	—	195	—	22	1	241	4	530	1
G.	Electrical apparatus makers and fitters . . .	3	—	12	—	10	—	52	5	83	—
H.	Chemical processes (fertilisers, etc.) . . .	—	—	—	—	—	—	11	—	5	—
I.	Workers in paper & cardboard (printers, etc.) . . .	8	—	31	7	—	—	30	15	49	31
J.	Building (including contractors) . . .	799	2	891	2	49	—	231	2	265	—
K.	Painters and decorators . . .	10	—	29	—	5	—	55	1	69	1
L.	Other producers and repairers . . .	5	—	9	—	1	—	29	2	20	2
	TOTAL PRODUCERS AND REPAIRERS	10,714	1,624	11,253	1,676	261	15	1,583	935	2,389	1,030
V.	Transport and communication . . .	147	2	275	4	48	—	492	5	670	5
VI.	Commerce, finance and insurance . . .	326	130	600	254	86	33	477	234	557	280
VII.	Public administration and defence . . .	130	45	391	66	15	—	115	17	202	41
VIII.	Professional occupations . . .	144	220	213	313	59	71	153	295	205	168
IX.	Personal service . . .	85	568	142	856	20	93	130	464	200	544
X.	Clerks and all typists . . .	15	51	37	87	15	26	165	195	268	257
XI.	Unskilled workers . . .	155	9	300	17	94	6	899	43	900	99
	Other gainful occupations . . .	30	4	62	9	4	—	165	58	186	113
	TOTAL GAINFUL OCCUPATIONS	11,746	2,653	13,273	3,282	602	244	4,179	2,246	5,577	2,537
XII.	TOTAL UNOCCUPIED PERSONS	1,102	7,785	1,427	9,088	333	661	702	3,555	878	4,396
	TOTAL 14 YEARS AND OVER . . .	12,848	10,438	14,700	12,370	935	905	4,881	5,801	6,455	6,933
	TOTAL UNDER 14 YEARS . . .	3,858	3,857	4,622	4,526	275	231	2,707	2,326	2,754	2,420
	TOTAL POPULATION	16,706	14,295	19,322	16,896	1,210	1,136	7,588	8,127	9,209	9,353

BY TOWN AND RURAL DISTRICTS

LAOIGHIS COUNTY (contd)				LONGFORD COUNTY												Order
Total Rural Areas		Total County		TOWNS				RURAL DISTRICTS						Total Towns		
				Granard		Longford		Ballymahon		Granard		Longford				
M.	F.	M.	F.	M.	F.	M.	F.	M.	F.	M.	F.	M.	F.	M.	F.	
11,378	1,691	11,843	1,703	139	12	71	1	2,040	323	3,157	549	4,303	707	210	13	
318	—	322	—	—	—	—	—	—	—	—	—	—	—	—	—	
91	4	158	8	10	—	28	2	18	2	17	1	11	2	38	2	
16	—	19	—	—	—	—	—	—	—	—	—	—	—	—	—	
19	22	56	59	—	3	2	13	—	—	—	—	—	7	2	16	
84	66	119	97	10	4	21	10	15	7	15	10	25	14	31	14	
27	12	32	67	3	—	6	—	1	—	—	—	—	—	9	—	
251	—	347	1	7	—	32	—	25	—	49	—	76	—	39	—	
239	—	331	—	14	—	49	—	34	—	22	—	76	—	63	—	
23	—	59	—	1	—	8	—	—	—	2	—	1	—	9	—	
1	—	1	—	—	—	—	—	—	—	—	—	—	—	—	—	
8	—	18	3	—	—	23	7	2	—	1	—	5	—	23	7	
906	—	1,041	—	23	—	69	—	175	2	252	—	372	—	92	—	
19	—	51	1	3	—	16	—	5	—	1	—	4	—	19	—	
36	—	44	1	1	—	3	—	1	—	3	—	1	—	4	—	
13,416	1,795	14,441	1,940	211	19	328	33	2,318	334	3,519	560	4,877	730	539	52	
397	9	572	19	30	—	98	2	30	—	52	—	65	2	128	2	
481	240	758	399	57	28	217	96	102	43	94	33	130	54	274	124	
192	55	316	76	19	5	242	16	37	9	33	6	60	30	261	21	
411	414	502	522	10	21	59	72	33	62	41	46	70	112	69	93	
162	945	258	1,249	14	51	43	237	25	171	21	153	39	244	57	288	
67	67	140	116	6	4	16	32	1	7	5	10	9	34	22	36	
573	65	842	87	12	—	133	8	48	—	40	1	67	8	145	8	
73	9	123	16	11	2	21	3	10	1	5	2	15	1	32	5	
15,772	3,599	17,952	4,424	370	130	1,157	499	2,604	627	3,810	811	5,332	1,215	1,527	629	
1,960	10,446	2,438	12,365	36	293	289	1,010	252	1,755	298	2,398	552	3,632	325	1,303	
17,732	14,045	20,390	16,789	406	423	1,446	1,509	2,856	2,382	4,108	3,209	5,884	4,847	1,852	1,932	
5,396	5,200	6,361	6,157	191	177	573	492	893	819	1,236	1,150	1,729	1,888	764	669	
23,128	19,245	26,751	22,946	597	600	2,019	2,001	3,749	3,201	5,344	4,359	7,613	6,735	2,616	2,601	

LOUTH COUNTY (contd.)												MEATH COUNTY				Order
RURAL DISTRICTS						Total Towns	Total Rural Areas	Total County	TOWNS							
Ardee No. 1		Dundalk		Louth					An Uamh (Navan)		Ceannanus Mór (Kells)					
M.	F.	M.	F.	M.	F.	M.	F.	M.	F.	M.	F.	M.	F.			
2,175	233	3,366	511	1,252	199	560	35	6,793	943	7,353	978	58	7	60	7	
22	—	52	—	36	—	12	—	110	—	122	—	—	—	—	—	
—	—	17	—	3	—	26	1	20	—	46	1	—	—	—	—	
21	3	25	4	8	—	250	29	54	7	304	36	36	2	14	—	
3	—	13	16	1	—	51	167	17	16	68	183	—	—	4	—	
—	—	15	13	6	3	95	379	21	16	116	395	33	60	—	1	
34	48	80	192	13	38	1,041	1,298	127	278	1,168	1,576	41	41	42	14	
2	—	8	—	3	—	17	—	13	—	30	—	5	—	2	—	
68	—	124	—	38	—	424	6	230	—	654	6	160	24	19	—	
87	1	225	1	40	—	793	6	352	2	1,145	8	62	—	30	—	
12	—	19	—	3	1	145	5	34	1	179	6	8	—	—	—	
—	—	2	—	—	—	16	—	2	—	18	—	1	—	—	—	
—	—	4	4	—	—	79	46	4	4	83	50	11	5	2	3	
147	1	334	1	96	—	545	2	577	2	1,122	4	65	—	57	—	
2	—	14	—	3	—	129	2	19	—	148	2	16	—	23	—	
9	11	5	3	5	—	50	4	19	14	69	18	5	1	—	—	
2,582	297	4,303	745	1,507	241	4,233	1,980	8,392	1,283	12,625	3,263	501	140	253	25	
105	—	350	4	61	2	1,210	10	516	6	1,726	16	95	1	62	—	
125	51	246	93	62	31	1,120	547	433	175	1,553	722	172	74	124	49	
35	17	75	31	12	5	332	58	122	53	454	111	51	7	33	2	
93	48	114	98	37	33	417	534	244	179	661	713	54	127	42	46	
45	290	83	487	38	177	350	1,101	166	954	516	2,055	49	203	44	111	
9	20	51	66	15	39	448	478	75	125	523	603	29	42	20	22	
118	57	294	44	56	6	1,893	148	468	107	2,361	255	174	22	32	3	
18	10	57	22	12	4	355	171	87	36	442	207	29	4	13	2	
3,130	790	5,573	1,590	1,800	538	10,358	5,027	10,503	2,918	20,861	7,945	1,154	620	623	260	
378	2,280	574	4,078	193	1,390	1,913	8,612	1,145	7,748	3,058	16,360	112	1,033	97	556	
3,508	3,070	6,147	5,668	1,993	1,928	12,271	13,639	11,648	10,666	23,919	24,305	1,266	1,653	720	816	
1,198	1,039	1,923	1,874	623	600	5,736	4,977	3,744	3,513	9,480	8,490	597	586	276	331	
4,706	4,109	8,070	7,542	2,616	2,528	18,007	18,616	15,392	14,179	33,399	32,795	1,863	2,239	996	1,147	

TABLE 9 (contd.):—OCCUPATIONAL GROUPS

Order	OCCUPATIONS	MEATH COUNTY (contd.)									
		TOWNS (contd.)		RURAL DISTRICTS							
		Trim		Ardee No. 2		Dunshaughlin		Kells		Meath	
		M.	F.	M.	F.	M.	F.	M.	F.	M.	F.
I.	Agricultural occupations	47	1	814	112	2,518	266	3,016	484	1,675	153
II.	Fishermen	—	—	—	—	—	—	—	—	39	—
III.	Mining and quarrying occupations	—	—	—	—	9	—	34	—	1	—
IV. A. 1	Makers of foods	17	—	2	1	11	—	11	—	24	4
A. 2 & 3	Makers of drinks and tobacco	—	—	—	—	—	—	—	—	1	—
B.	Textile workers	—	—	—	1	—	—	—	1	5	8
C.	Makers of apparel (including boots)	10	4	3	5	6	39	17	12	18	25
D.	Workers in leather, hides, etc.	1	—	—	—	3	—	1	—	—	—
E.	Workers in wood and furniture	15	—	12	—	47	1	54	—	28	—
F.	Metal workers	18	—	11	—	44	—	61	2	47	—
G.	Electrical apparatus makers and fitters	1	—	—	—	5	—	5	—	7	1
H.	Chemical processes (fertilisers, etc.)	—	—	—	—	—	—	—	—	1	—
I.	Workers in paper & cardboard (printers, etc.)	6	5	—	—	2	—	1	—	4	1
J.	Building (including contractors)	44	—	66	—	172	1	283	—	166	—
K.	Painters and decorators	—	—	—	—	7	—	8	—	2	—
L.	Other producers and repairers	—	—	6	—	—	—	67	—	4	—
	TOTAL PRODUCERS AND REPAIRERS	159	10	914	119	2,824	307	3,558	499	2,022	192
V.	Transport and communication	27	—	11	—	104	5	76	2	108	2
VI.	Commerce, finance and insurance	59	29	16	14	77	32	81	37	84	51
VII.	Public administration and defence	22	8	1	4	33	16	22	8	281	19
VIII.	Professional occupations	16	36	11	11	62	49	55	71	52	58
IX.	Personal service	26	79	7	67	59	391	34	302	37	269
X.	Clerks and all typists	11	22	—	2	10	27	10	24	16	26
XI.	Unskilled workers	58	5	22	—	83	9	104	8	51	10
	Other gainful occupations	18	6	—	—	111	2	15	—	22	2
	TOTAL GAINFUL OCCUPATIONS	396	195	982	217	3,363	838	3,955	951	2,673	629
XII.	TOTAL UNOCCUPIED PERSONS	52	338	74	627	291	2,194	340	2,573	295	1,834
	TOTAL 14 YEARS AND OVER	448	533	1,056	844	3,654	3,032	4,295	3,524	2,968	2,463
	TOTAL UNDER 14 YEARS	203	199	332	319	1,256	1,231	1,533	1,498	1,109	1,002
	TOTAL POPULATION	651	732	1,388	1,163	4,910	4,263	5,828	5,022	4,077	3,465

Order	OCCUPATIONS	OFFALY COUNTY (contd.)									
		TOWNS (contd.)						RURAL DISTRICTS			
		Edenderry		Portarlinton (part)		Tullamore		Birr No. 1		Edenderry No. 1	
		M.	F.	M.	F.	M.	F.	M.	F.	M.	F.
I.	Agricultural occupations	605	4	76	—	161	9	4,409	699	2,053	177
II.	Fishermen	—	—	—	—	—	—	—	—	—	—
III.	Mining and quarrying occupations	1	—	—	—	2	—	—	—	—	—
IV. A. 1	Makers of foods	15	1	3	—	55	8	26	1	3	—
A. 2 & 3	Makers of drinks and tobacco	—	—	—	—	16	—	6	—	—	—
B.	Textile workers	—	—	—	—	40	131	1	2	—	—
C.	Makers of apparel (including boots)	126	82	2	3	35	16	37	36	21	35
D.	Workers in leather, hides, etc.	2	—	1	11	6	—	5	—	—	—
E.	Workers in wood and furniture	34	1	4	—	55	—	103	2	24	—
F.	Metal workers	26	—	8	—	65	—	70	—	18	—
G.	Electrical apparatus makers and fitters	4	—	3	—	5	—	2	—	1	—
H.	Chemical processes (fertilisers, etc.)	—	—	—	—	—	—	—	—	—	—
I.	Workers in paper & cardboard (printers, etc.)	1	2	1	—	3	—	—	—	1	—
J.	Building (including contractors)	67	1	25	—	113	—	282	—	75	—
K.	Painters and decorators	6	—	—	—	15	—	1	—	—	—
L.	Other producers and repairers	2	—	—	—	3	—	1	—	—	—
	TOTAL PRODUCERS AND REPAIRERS	889	91	123	14	574	164	4,943	740	2,196	212
V.	Transport and communication	45	—	13	—	189	2	131	—	23	—
VI.	Commerce, finance and insurance	85	32	24	15	229	89	163	77	27	15
VII.	Public administration and defence	24	3	8	—	70	17	56	26	11	4
VIII.	Professional occupations	22	34	14	25	63	103	58	197	20	18
IX.	Personal service	52	69	4	23	69	267	59	271	34	88
X.	Clerks and all typists	24	27	2	3	87	54	33	21	4	4
XI.	Unskilled workers	69	36	9	1	403	135	190	6	32	13
	Other gainful occupations	5	—	—	3	47	12	26	3	4	—
	TOTAL GAINFUL OCCUPATIONS	1,215	292	197	84	1,731	843	5,659	1,341	2,351	354
XII.	TOTAL UNOCCUPIED PERSONS	108	574	31	167	232	1,368	415	3,556	141	1,131
	TOTAL 14 YEARS AND OVER	1,323	866	228	251	1,963	2,211	6,074	4,897	2,492	1,485
	TOTAL UNDER 14 YEARS	404	403	98	98	851	872	1,823	1,698	613	600
	TOTAL POPULATION	1,727	1,269	326	349	2,814	3,083	7,897	6,595	3,105	2,085

BY TOWN AND RURAL DISTRICTS

MEATH COUNTY (contd.)											OFFALY COUNTY				Order	
RURAL DISTRICTS (contd.)						Total Towns	Total Rural Areas	Total County	TOWNS							
Navan		Oldcastle		Trim					Birr	Clara						
M.	F.	M.	F.	M.	F.	M.	F.	M.		F.	M.	F.				
2,686	335	1,176	184	3,779	488	165	15	15,664	2,022	15,829	2,037	174	10	74	7	I.
2	—	—	—	—	—	—	—	41	—	41	—	—	—	—	—	II.
5	—	17	—	2	—	—	—	68	—	68	—	—	—	1	—	III.
17	5	11	—	27	—	67	2	103	10	170	12	28	5	10	—	IV. A. 1
—	—	—	—	—	—	4	—	1	—	5	—	3	—	—	—	A. 2 & 3
11	49	—	—	—	1	33	61	16	60	49	121	—	—	10	23	B.
15	21	19	16	20	28	93	59	98	146	191	205	60	40	10	6	C.
3	—	6	—	7	—	8	—	20	—	28	—	3	—	—	—	D.
151	6	27	—	90	—	194	24	409	7	603	31	33	—	11	1	E.
58	—	40	—	79	—	110	—	340	2	450	2	53	2	18	—	F.
3	—	1	—	12	—	9	—	23	1	32	1	8	—	2	—	G.
—	—	—	—	—	—	1	—	1	—	2	—	—	—	—	—	H.
—	—	—	—	—	2	19	13	7	3	26	16	9	1	1	1	I.
288	—	81	—	311	—	166	—	1,367	1	1,533	1	76	—	20	—	J.
6	—	2	—	6	—	39	—	31	—	70	—	8	—	3	—	K.
5	—	1	—	2	—	5	1	85	—	90	1	3	—	—	—	L.
3,250	416	1,381	200	4,325	519	913	175	18,274	2,252	19,187	2,427	458	58	160	38	V.
108	3	65	—	137	1	184	1	609	13	793	14	84	2	22	—	VI.
115	42	85	47	138	56	355	152	596	279	951	431	140	81	49	24	VII.
51	22	15	5	46	16	106	17	449	90	555	107	41	3	12	3	VIII.
276	93	16	34	57	79	112	209	529	395	641	604	59	55	5	6	IX.
52	363	32	150	63	400	119	393	284	1,942	403	2,335	37	193	4	41	X.
13	33	9	13	13	27	60	86	71	152	131	238	28	24	9	7	XI.
82	1	30	—	111	7	264	30	483	35	747	65	90	6	182	136	XII.
31	1	11	1	63	8	60	12	253	14	313	26	17	3	6	—	
3,978	974	1,644	450	4,953	1,113	2,173	1,075	21,548	5,172	23,721	6,247	954	425	449	255	
326	2,640	154	1,049	461	3,371	261	1,927	1,941	14,288	2,202	16,215	152	828	87	350	
4,304	3,614	1,798	1,499	5,414	4,484	2,434	3,002	23,489	19,460	25,923	22,462	1,106	1,253	536	605	
1,404	1,353	615	584	1,702	1,717	1,076	1,116	7,951	7,704	9,027	8,820	398	467	275	219	
5,708	4,967	2,413	2,083	7,116	6,201	3,510	4,118	31,440	27,164	34,950	31,282	1,504	1,720	811	824	

OFFALY COUNTY (contd.)										WESTMEATH COUNTY						Order
RURAL DISTRICTS (contd.)				Total Towns	Total Rural Areas	Total County	TOWNS				RURAL DISTRICTS					
Roscrea No. 2		Tullamore					Athlone	Mullingar		Athlone						
M.	F.	M.	F.	M.	F.	M.		F.	M.	F.	M.	F.				
1,570	250	4,480	672	1,090	30	12,512	1,798	13,602	1,828	122	6	111	6	2,188	413	I.
—	—	1	—	—	—	1	—	1	—	—	—	—	—	18	—	II.
—	—	2	—	4	—	2	—	6	—	—	—	—	—	—	—	III.
9	—	20	1	111	14	58	2	169	16	53	3	36	5	12	5	IV. A. 1
1	—	3	—	19	—	10	—	29	—	2	—	—	—	—	—	A. 2 & 3
—	—	37	90	50	154	38	92	88	246	134	92	—	—	10	10	B.
9	9	12	21	233	147	79	101	312	248	37	37	29	23	21	26	C.
—	—	5	9	12	11	10	9	22	20	7	1	7	—	3	—	D.
39	—	72	—	137	2	238	2	375	4	54	1	77	—	53	1	E.
22	—	71	—	170	2	181	—	351	2	89	—	47	—	50	—	F.
2	—	2	—	22	—	7	—	29	—	39	—	21	—	5	—	G.
—	—	—	—	—	—	—	—	—	—	—	—	—	—	—	—	H.
1	—	2	—	15	4	4	—	19	4	24	9	9	—	4	1	I.
87	—	236	1	301	1	680	1	981	2	132	1	120	—	186	—	J.
—	—	10	—	32	—	11	—	43	—	20	—	15	—	5	—	K.
1	—	6	—	8	—	8	—	16	—	4	—	6	—	1	—	L.
1,741	259	4,959	794	2,204	365	13,839	2,005	16,043	2,370	717	150	478	34	2,556	456	V.
35	3	108	4	353	4	297	7	650	11	325	12	239	7	85	2	VI.
31	11	106	54	527	241	327	157	854	398	262	145	195	93	111	39	VII.
13	7	46	12	155	26	126	49	281	75	684	17	305	23	70	15	VIII.
117	22	155	76	163	223	350	313	513	536	108	122	98	113	49	80	IX.
30	113	35	221	166	593	158	693	324	1,286	85	385	91	344	39	189	X.
3	16	32	35	150	115	72	76	222	191	73	66	59	53	15	14	XI.
16	5	229	60	753	314	467	84	1,220	398	228	24	149	3	76	2	XII.
3	2	26	1	75	18	59	6	134	24	57	22	45	14	17	4	
1,989	438	5,696	1,257	4,546	1,899	15,695	3,390	20,241	5,289	2,539	943	1,659	684	3,018	801	
343	1,217	633	3,184	610	3,287	1,532	9,088	2,142	12,375	449	2,047	233	1,372	243	2,090	
2,332	1,655	6,329	4,441	5,156	5,186	17,227	12,478	22,383	17,664	2,988	2,990	1,892	2,056	3,261	2,891	
582	561	1,884	1,793	2,026	2,059	4,902	4,652	6,928	6,711	225	1,176	726	771	1,003	995	
2,914	2,216	8,213	6,234	7,182	7,245	22,129	17,130	29,311	24,375	4,213	4,166	2,618	2,827	4,264	3,886	

TABLE 9 (contd.):—OCCUPATIONAL GROUPS

Order	OCCUPATIONS	WESTMEATH COUNTY (contd.)									
		RURAL DISTRICTS (contd.)								Total Towns	
		Ballymore		Coole		Delvin		Mullingar			
M.	F.	M.	F.	M.	F.	M.	F.	M.	F.		
I.	Agricultural occupations	825	158	805	119	1,902	267	5,484	818	233	12
II.	Fishermen	—	—	—	—	—	—	1	—	—	—
III.	Mining and quarrying occupations	—	—	—	—	—	—	1	—	—	—
IV. A. 1	Makers of foods	—	—	2	—	12	—	25	2	89	8
A. 2 & 3	Makers of drinks and tobacco	—	—	—	—	—	—	3	—	2	—
B.	Textile workers	—	—	—	—	—	—	3	—	134	92
C.	Makers of apparel (including boots)	3	1	8	4	15	25	41	42	66	60
D.	Workers in leather, hides, etc.	—	—	1	—	6	—	6	—	14	1
E.	Workers in wood and furniture	4	—	14	—	57	—	141	—	131	1
F.	Metal workers	7	—	13	—	38	—	95	—	136	—
G.	Electrical apparatus makers and fitters	—	—	1	—	1	—	2	—	60	—
H.	Chemical processes (fertilisers, etc.)	—	—	—	—	—	—	—	—	—	—
I.	Workers in paper & cardboard (printers, etc.)	—	—	—	—	1	—	—	—	33	9
J.	Building (including contractors)	34	—	47	—	114	—	397	—	252	1
K.	Painters and decorators	—	—	1	—	7	—	10	—	35	—
L.	Other producers and repairers	—	—	—	—	3	—	3	—	10	—
	TOTAL PRODUCERS AND REPAIRERS	873	159	892	123	2,156	292	6,212	862	1,195	184
V.	Transport and communication	5	—	31	—	58	1	214	5	564	19
VI.	Commerce, finance and insurance	17	4	22	17	86	46	199	115	457	238
VII.	Public administration and defence	10	4	13	6	34	12	111	32	989	40
VIII.	Professional occupations	11	13	17	49	23	50	212	267	206	235
IX.	Personal service	6	56	11	99	45	261	103	523	176	729
X.	Clerks and all typists	—	—	3	1	5	8	12	31	132	119
XI.	Unskilled workers	1	—	14	—	64	2	204	4	377	27
	Other gainful occupations	—	—	6	2	14	3	46	2	102	36
	TOTAL GAINFUL OCCUPATIONS	923	236	1,009	297	2,485	675	7,313	1,841	4,198	1,627
XII.	TOTAL UNOCCUPIED PERSONS	65	541	127	654	281	1,669	1,554	5,144	682	3,419
	TOTAL 14 YEARS AND OVER	988	777	1,136	951	2,766	2,344	8,867	6,985	4,880	5,046
	TOTAL UNDER 14 YEARS	247	242	423	362	957	944	2,579	2,407	1,951	1,947
	TOTAL POPULATION	1,235	1,019	1,559	1,313	3,723	3,288	11,446	9,392	6,831	6,993

Order	OCCUPATIONS	WEXFORD COUNTY (contd.)									
		RURAL DISTRICTS (contd.)				Total Towns	Total Rural Areas	Total County			
		New Ross		Wexford							
M.	F.	M.	F.	M.	F.	M.	F.	M.	F.		
I.	Agricultural occupations	4,036	601	4,393	643	349	10	17,795	2,632	18,144	2,642
II.	Fishermen	57	—	98	—	28	—	215	—	243	—
III.	Mining and quarrying occupations	1	—	4	—	2	—	14	—	16	—
IV. A. 1	Makers of foods	29	1	28	6	175	72	128	13	303	85
A. 2 & 3	Makers of drinks and tobacco	—	—	14	—	49	1	42	—	91	1
B.	Textile workers	5	1	1	1	2	7	6	3	8	10
C.	Makers of apparel (including boots)	29	19	21	43	150	98	136	117	286	215
D.	Workers in leather, hides, etc.	17	—	7	—	102	—	52	—	154	—
E.	Workers in wood and furniture	87	1	94	—	237	7	364	1	601	8
F.	Metal workers	88	1	173	—	743	3	458	8	1,201	11
G.	Electrical apparatus makers and fitters	5	—	8	—	43	—	19	—	62	—
H.	Chemical processes (fertilisers, etc.)	1	—	—	—	—	—	1	—	1	—
I.	Workers in paper & cardboard (printers, etc.)	1	—	4	—	77	25	9	1	86	26
J.	Building (including contractors)	158	—	262	—	442	—	886	—	1,328	—
K.	Painters and decorators	—	—	18	1	97	—	31	1	128	1
L.	Other producers and repairers	—	—	1	—	47	1	11	1	58	2
	TOTAL PRODUCERS AND REPAIRERS	4,514	624	5,126	694	2,543	224	20,167	2,777	22,710	3,001
V.	Transport and communication	128	—	240	6	745	15	636	6	1,381	21
VI.	Commerce, finance and insurance	139	56	203	75	898	579	641	247	1,539	826
VII.	Public administration and defence	40	24	93	26	262	37	257	98	519	135
VIII.	Professional occupations	55	90	99	183	338	517	335	473	673	990
IX.	Personal service	34	435	81	749	283	1,212	218	2,378	501	3,590
X.	Clerks and all typists	16	15	100	34	244	286	161	100	405	386
XI.	Unskilled workers	67	11	160	2	1,279	156	474	23	1,753	179
	Other gainful occupations	27	—	53	3	179	38	138	15	317	53
	TOTAL GAINFUL OCCUPATIONS	5,020	1,255	6,155	1,772	6,771	3,064	23,027	6,117	29,798	9,181
XII.	TOTAL UNOCCUPIED PERSONS	466	3,511	723	4,672	1,462	6,868	2,681	16,773	4,143	23,641
	TOTAL 14 YEARS AND OVER	5,486	4,766	6,878	6,444	8,233	9,932	25,708	22,890	33,941	32,822
	TOTAL UNDER 14 YEARS	1,867	1,818	2,387	2,311	3,893	3,839	8,777	8,583	12,670	12,422
	TOTAL POPULATION	7,353	6,584	9,265	8,755	12,126	13,771	34,485	31,473	46,611	45,244

BY TOWN AND RURAL DISTRICTS

WESTMEATH COUNTY (contd.)				WEXFORD COUNTY												Order	
Total Rural Areas		Total County		TOWNS								RURAL DISTRICTS					
				Enniscorthy		Gorey		New Ross		Wexford		Enniscorthy		Gorey			
M.	F.	M.	F.	M.	F.	M.	F.	M.	F.	M.	F.	M.	F.	M.	F.		
11,204	1,775	11,437	1,787	77	2	113	1	88	6	71	1	6,121	920	3,245	468	I.	
19	—	19	—	—	—	—	—	5	—	23	—	51	—	9	—	II.	
1	—	1	—	—	—	—	—	—	—	2	—	7	—	2	—	III.	
51	7	140	15	45	27	17	1	27	4	86	40	57	3	14	3	IV. A. 1	
3	—	5	—	7	—	—	—	19	—	23	1	28	—	—	—	A. 2 & 3	
13	10	147	102	—	1	—	—	2	1	—	5	—	1	—	—	B.	
88	98	154	158	34	25	25	2	38	29	53	42	60	35	26	20	C.	
16	—	30	1	25	—	48	—	20	—	9	—	17	—	11	—	D.	
269	1	400	2	31	—	20	—	39	—	147	7	109	—	74	—	E.	
203	—	339	—	85	2	20	1	52	—	586	—	136	7	61	—	F.	
9	—	69	—	7	—	3	—	7	—	26	—	4	—	2	—	G.	
—	—	—	—	—	—	—	—	—	—	—	—	—	—	—	—	—	H.
5	1	38	10	13	3	—	1	5	—	59	21	2	—	2	1	I.	
778	—	1,030	1	42	—	40	—	90	—	270	—	305	—	161	—	J.	
23	—	58	—	11	—	13	—	21	—	52	—	13	—	—	—	K.	
7	—	17	—	12	—	9	1	8	—	18	—	6	1	4	—	L.	
12,689	1,892	13,884	2,076	389	60	308	7	421	40	1,425	117	6,916	967	3,611	492	V.	
393	8	957	27	140	4	66	1	144	1	395	9	179	—	89	—	VI.	
435	221	892	459	263	132	101	53	157	117	377	277	221	72	78	44	VII.	
238	69	1,227	109	46	4	33	2	45	7	138	24	83	34	41	14	VIII.	
312	459	518	694	57	99	30	66	63	132	188	220	125	149	56	51	IX.	
204	1,128	380	1,857	56	248	30	146	76	307	121	511	45	807	58	387	X.	
35	54	167	173	63	74	17	20	33	32	131	160	41	34	4	17	XI.	
359	8	736	35	473	85	134	—	236	28	436	43	171	8	76	2	XI.	
83	11	185	47	35	4	14	1	17	5	113	28	46	11	12	1	XI.	
14,748	3,850	18,946	5,477	1,522	710	733	296	1,192	669	3,324	1,389	7,827	2,082	4,025	1,008	XII.	
2,270	10,098	2,952	13,517	409	1,586	134	704	299	1,298	620	3,280	1,092	5,849	400	2,741	XII.	
17,018	13,948	21,898	18,994	1,931	2,296	867	1,000	1,491	1,967	3,944	4,669	8,919	7,931	4,425	3,749	XII.	
5,209	4,950	7,160	6,897	932	861	399	421	681	755	1,881	1,802	3,081	3,035	1,442	1,419	XII.	
22,227	18,898	29,058	25,891	2,863	3,157	1,266	1,421	2,172	2,722	5,825	6,471	12,000	10,966	5,867	5,168		

WICKLOW COUNTY

TOWNS								RURAL DISTRICTS								Order
Aiklow		Bray		Greystones		Wicklow		Baltinglass No. 1		Rathdown No. 2		Rathdrum		Shillelagh		
M.	F.	M.	F.	M.	F.	M.	F.	M.	F.	M.	F.	M.	F.	M.	F.	
95	10	145	8	13	3	34	1	2,577	345	786	51	3,861	423	1,845	250	I.
65	—	3	—	1	—	6	—	—	—	1	—	2	—	—	—	II.
—	1	—	—	—	—	1	—	28	—	21	—	158	2	1	—	III.
35	3	40	5	3	—	15	—	24	2	9	1	39	2	31	1	IV. A. 1
—	—	4	7	—	—	—	—	—	—	—	7	2	—	—	—	A. 2 & 3
2	—	—	—	—	—	—	—	2	—	—	—	31	12	—	—	B.
35	35	39	52	7	1	8	3	17	12	11	14	23	22	15	11	C.
2	—	7	—	—	—	1	—	7	—	—	—	5	—	4	—	D.
61	1	94	—	12	—	24	—	73	—	51	—	109	—	76	—	E.
43	—	123	—	8	—	22	—	58	—	47	—	125	—	41	2	F.
8	—	48	5	5	—	6	—	5	—	11	1	10	—	3	—	G.
—	—	6	3	—	—	2	1	—	—	—	—	5	—	—	—	H.
5	—	55	41	2	—	3	—	—	—	3	4	3	1	—	—	I.
80	—	253	2	7	—	80	—	222	—	132	—	416	2	188	—	J.
15	3	45	—	4	—	15	—	3	—	13	—	14	—	2	—	K.
121	98	69	32	9	—	10	—	1	—	5	—	11	13	2	1	L.
567	151	931	156	71	4	227	5	3,017	359	1,090	78	4,814	477	2,208	265	V.
178	3	382	6	17	2	84	7	92	—	122	—	228	5	59	3	VI.
111	80	384	211	82	28	88	41	116	70	106	42	214	105	111	33	VII.
21	14	182	53	31	2	47	25	66	23	49	15	141	45	25	7	VIII.
41	82	143	171	65	57	48	91	158	71	60	74	102	165	35	29	IX.
46	173	151	689	30	230	31	175	71	279	57	385	124	723	28	193	X.
41	35	165	215	29	38	25	29	11	20	21	40	35	55	6	10	XI.
243	96	282	112	9	—	139	3	92	—	99	10	331	7	55	1	XI.
31	7	109	32	2	4	15	7	16	2	25	7	51	9	12	1	XI.
1,279	641	2,729	1,645	336	365	704	383	3,639	824	1,629	651	6,040	1,591	2,539	542	XII.
211	1,376	607	3,047	131	570	167	891	375	2,288	254	1,331	728	4,263	296	1,712	XII.
1,490	2,017	3,336	4,692	467	935	871	1,274	4,014	3,112	1,883	1,982	6,768	5,854	2,835	2,254	XII.
701	707	1,550	1,507	118	120	521	517	1,299	1,235	705	693	2,717	2,482	877	918	XII.
2,191	2,724	4,886	6,199	585	1,055	1,392	1,791	5,313	4,347	2,588	2,675	9,485	8,336	3,712	3,172	

TABLE 9 (contd.):—OCCUPATIONAL GROUPS

Order	OCCUPATIONS	WICKLOW COUNTY (contd.)						PROVINCE OF LEINSTER			
		Total Towns		Total Rural Areas		Total County		Total Towns in Leinster		Total Rural Areas in Leinster	
		M.	F.	M.	F.	M.	F.	M.	F.	M.	F.
I.	Agricultural occupations	287	22	9,069	1,069	9,356	1,091	8,546	411	133,810	18,224
II.	Fishermen	75	—	3	—	78	—	309	—	513	—
III.	Mining and quarrying occupations	1	1	208	2	209	3	120	4	1,447	3
IV. A. 1	Makers of foods	93	8	103	6	196	14	3,933	1,472	1,248	267
A. 2 & 3	Makers of drinks and tobacco	4	1	2	—	6	1	643	681	187	24
B.	Textile workers	2	7	33	19	35	26	912	1,851	377	466
C.	Makers of apparel (including boots)	89	91	66	59	155	150	5,694	11,953	1,161	1,653
D.	Workers in leather, hides, etc.	10	—	16	—	26	—	554	439	241	41
E.	Workers in wood and furniture	191	1	309	—	500	1	7,773	521	3,424	25
F.	Metal workers	196	—	271	2	467	2	12,460	309	3,722	67
G.	Electrical apparatus makers and fitters	67	5	29	1	96	6	2,696	125	385	8
H.	Chemical processes (fertilisers, etc.)	8	4	5	—	13	4	344	102	46	4
I.	Workers in paper & cardboard (printers, etc.)	65	41	6	5	71	46	2,954	1,886	344	152
J.	Building (including contractors)	420	2	958	2	1,378	4	12,777	33	10,738	8
K.	Painters and decorators	79	3	32	—	111	3	3,147	48	366	1
L.	Other producers and repairers	209	130	19	14	228	144	2,193	802	372	37
	TOTAL PRODUCERS AND REPAIRERS	1,796	316	11,129	1,179	12,925	1,495	65,055	20,637	158,381	20,980
V.	Transport and communication	661	18	501	8	1,162	26	26,686	684	6,637	124
VI.	Commerce, finance and insurance	665	360	547	250	1,212	610	22,904	13,462	6,995	3,017
VII.	Public administration and defence	281	94	281	90	562	184	16,707	4,295	5,111	961
VIII.	Professional occupations	297	401	355	339	652	740	13,641	13,011	6,009	5,355
IX.	Personal service	258	1,267	280	1,580	538	2,847	9,091	34,475	2,883	18,143
X.	Clerks and all typists	260	317	73	125	333	442	11,723	15,596	1,456	2,015
XI.	Unskilled workers	673	211	577	18	1,250	229	23,519	4,332	7,191	923
	Other gainful occupations	157	50	104	19	261	69	8,327	4,867	2,119	381
	TOTAL GAINFUL OCCUPATIONS	5,048	3,034	13,847	3,608	18,895	6,642	197,653	111,359	196,782	51,899
XII.	TOTAL UNOCCUPIED PERSONS	1,116	5,884	1,653	9,594	2,769	15,478	36,159	183,252	24,705	134,458
	TOTAL 14 YEARS AND OVER	6,164	8,918	15,500	13,202	21,664	22,120	233,812	294,611	221,487	186,357
	TOTAL UNDER 14 YEARS	2,890	2,851	5,598	5,328	8,488	8,179	100,932	98,561	74,751	70,606
	TOTAL POPULATION	9,054	11,769	21,098	18,530	30,152	30,299	334,774	393,172	296,238	256,963

Order	OCCUPATIONS	CLARE COUNTY (contd.)									
		RURAL DISTRICTS (contd.)									
		Killadysert		Kilrush		Meelick		Scarriff		Tulla	
	M.	F.	M.	F.	M.	F.	M.	F.	M.	F.	
I.	Agricultural occupations	2,014	377	5,057	903	1,670	301	2,028	347	2,177	380
II.	Fishermen	2	—	19	—	1	—	3	—	—	—
III.	Mining and quarrying occupations	—	—	8	—	3	—	—	—	—	—
IV. A. 1	Makers of foods	8	—	17	3	3	—	28	5	—	1
A. 2 & 3	Makers of drinks and tobacco	—	—	—	—	—	—	1	—	—	—
B.	Textile workers	—	2	—	1	23	15	1	1	6	5
C.	Makers of apparel (including boots)	16	5	25	20	8	10	26	14	16	9
D.	Workers in leather, hides, etc.	3	—	5	—	2	—	4	—	2	—
E.	Workers in wood and furniture	37	—	81	—	27	—	31	—	32	—
F.	Metal workers	18	—	54	3	33	—	32	—	23	—
G.	Electrical apparatus makers and fitters	—	—	1	—	15	—	3	1	—	—
H.	Chemical processes (fertilisers, etc.)	—	—	—	—	—	—	—	—	—	—
I.	Workers in paper & cardboard (printers, etc.)	—	—	—	—	1	1	6	19	—	—
J.	Building (including contractors)	96	—	242	—	162	—	162	—	230	—
K.	Painters and decorators	—	—	2	—	—	—	3	—	1	—
L.	Other producers and repairers	1	—	—	—	—	—	—	—	1	—
	TOTAL PRODUCERS AND REPAIRERS	2,195	384	5,511	930	1,948	327	2,328	387	2,488	395
V.	Transport and communication	34	—	84	1	57	3	79	—	35	—
VI.	Commerce, finance and insurance	51	16	70	53	35	18	82	54	54	29
VII.	Public administration and defence	24	5	53	13	86	6	43	4	23	10
VIII.	Professional occupations	30	89	56	67	33	23	43	56	33	47
IX.	Personal service	21	109	39	158	30	138	50	169	16	90
X.	Clerks and all typists	2	1	1	15	9	19	13	10	3	5
XI.	Unskilled workers	9	—	28	4	107	3	35	15	34	—
	Other gainful occupations	6	—	13	—	5	—	2	1	7	1
	TOTAL GAINFUL OCCUPATIONS	2,372	604	5,855	1,241	2,310	537	2,675	696	2,693	577
XII.	TOTAL UNOCCUPIED PERSONS	182	1,593	641	3,914	163	1,408	270	1,686	202	1,562
	TOTAL 14 YEARS AND OVER	2,554	2,197	6,496	5,155	2,473	1,945	2,945	2,382	2,895	2,139
	TOTAL UNDER 14 YEARS	784	715	1,861	1,875	738	700	814	807	632	693
	TOTAL POPULATION	3,338	2,912	8,357	7,030	3,211	2,645	3,759	3,189	3,527	2,832

BY TOWN AND RURAL DISTRICTS

PROVINCE OF LEINSTER (contd.)		CLARE COUNTY														Order
Total Province of Leinster		TOWNS						RURAL DISTRICTS								
		Ennis		Kilkee		Kilrush		Ballyvaghan		Corrofin		Ennis		Ennistimon		
M.	F.	M.	F.	M.	F.	M.	F.	M.	F.	M.	F.	M.	F.	M.	F.	
142,356	18,635	91	5	75	10	110	15	912	120	1,236	219	2,920	505	3,580	561	
822	—	—	—	7	—	2	—	—	—	—	—	6	—	18	—	
1,567	7	—	—	4	—	—	—	31	—	5	—	11	—	111	1	
5,181	1,739	38	8	9	7	46	6	7	1	2	—	13	3	35	5	
830	705	3	—	—	—	—	—	—	—	—	—	—	—	—	—	
1,289	2,317	3	11	—	—	—	2	—	2	—	—	17	9	—	30	
6,855	13,606	20	94	17	11	20	12	5	8	4	5	9	15	58	32	
795	480	4	—	3	—	2	—	—	—	—	—	2	—	9	—	
11,197	546	51	—	21	—	38	—	13	—	15	—	54	—	64	—	
16,182	376	75	—	17	—	23	—	21	—	14	—	50	—	65	—	
3,081	133	10	1	4	—	3	—	4	—	—	—	6	—	3	—	
390	106	—	—	—	—	—	—	—	—	—	—	—	—	—	—	
3,298	2,038	19	1	1	—	—	—	—	—	—	—	1	—	1	1	
23,515	41	271	1	94	—	58	—	84	—	73	—	501	—	234	—	
3,513	49	20	—	5	—	8	—	8	—	1	—	11	—	5	—	
2,565	839	8	1	—	—	4	—	—	—	—	—	3	—	1	—	
223,436	41,617	613	122	257	28	314	35	1,085	131	1,350	224	3,604	532	4,184	630	
33,323	808	253	3	35	—	100	—	36	3	20	3	187	4	86	2	
29,899	16,479	216	114	64	38	109	62	28	16	23	17	88	47	152	84	
21,818	5,256	93	17	17	4	32	4	31	8	12	6	114	15	54	18	
19,650	18,366	96	129	17	28	41	72	19	12	21	22	100	156	74	110	
11,974	52,618	61	296	20	141	37	143	33	117	13	55	57	286	70	268	
13,179	17,611	49	47	5	2	28	11	2	3	1	—	31	31	20	11	
30,710	5,255	72	42	13	1	139	10	44	1	25	1	131	16	201	3	
10,446	5,248	18	5	10	3	28	9	9	2	2	—	54	5	24	5	
394,435	163,258	1,471	775	438	245	828	346	1,287	293	1,467	328	4,366	1,092	4,865	1,131	
60,864	317,710	358	1,599	149	526	259	907	150	822	131	857	1,137	3,279	612	3,461	
455,299	480,968	1,829	2,374	587	771	1,087	1,253	1,437	1,115	1,598	1,185	5,503	4,371	5,477	4,592	
175,683	169,167	827	841	228	218	507	504	340	354	440	419	1,536	1,480	1,762	1,629	
630,982	650,135	2,656	3,215	815	989	1,594	1,757	1,777	1,469	2,038	1,604	7,039	5,851	7,239	6,221	

I.
II.
III.
IV. A. 1
A. 2 & 3
B.
C.
D.
E.
F.
G.
H.
I.
J.
K.
L.
V.
VI.
VII.
VIII.
IX.
X.
XI.
XII.

CLARE COUNTY (contd.)						CORK COUNTY										Order
Total Towns		Total Rural Areas		Total County		CORK COUNTY BOROUGH		TOWNS IN CORK COUNTY, EAST								
M.	F.	M.	F.	M.	F.	M.	F.	Ballintemple		Blackrock		Rathluirc (Charleville)		Cobh		
M.	F.	M.	F.	M.	F.	M.	F.	M.	F.	M.	F.	M.	F.	M.	F.	
276	30	21,594	3,713	21,870	3,743	403	16	38	1	53	—	38	—	59	3	
9	—	49	—	58	—	24	—	—	—	20	—	—	—	20	—	
4	—	169	1	173	1	10	—	1	—	—	—	—	—	—	—	
93	21	113	18	206	39	490	208	6	4	4	3	14	2	15	2	
3	—	1	—	4	—	77	8	1	—	1	—	—	—	2	—	
3	13	47	65	50	78	213	516	2	2	—	4	—	—	3	5	
57	117	167	118	224	235	697	1,053	6	3	2	13	16	8	18	22	
9	—	27	—	36	—	55	22	2	—	1	1	10	—	—	—	
110	—	354	—	464	—	763	37	9	—	8	—	15	—	50	1	
115	—	310	3	425	3	1,149	16	34	—	18	—	10	—	161	—	
17	1	32	1	49	2	227	2	7	—	4	1	1	—	25	—	
—	—	—	—	—	—	43	17	1	—	1	2	—	—	3	—	
20	1	9	21	29	22	242	169	5	5	4	16	3	—	—	—	
423	1	1,784	—	2,207	1	1,219	1	21	—	18	—	18	—	68	—	
33	—	31	—	64	—	268	2	2	—	—	—	4	—	15	—	
12	1	6	—	18	1	335	138	10	2	13	12	—	—	18	—	
1,184	185	24,693	3,940	25,877	4,125	6,215	2,205	145	17	147	52	129	10	457	33	
388	3	618	16	1,006	19	3,351	76	32	1	48	2	41	1	170	6	
389	214	583	334	972	548	2,073	1,720	68	29	68	29	106	55	115	98	
142	25	440	85	582	110	1,527	102	28	4	12	2	19	2	145	7	
154	229	409	582	811	1,087	1,234	57	57	102	38	62	15	57	79	105	
118	580	329	1,390	447	1,970	663	3,606	4	121	12	145	21	101	31	299	
82	60	82	95	164	155	1,260	983	55	40	44	21	26	11	65	62	
224	53	614	43	838	96	2,894	667	55	17	65	11	48	—	292	2	
56	17	122	14	178	31	990	273	16	—	29	6	18	2	42	4	
2,737	1,366	27,890	6,499	30,627	7,865	20,060	10,866	460	331	463	330	423	239	1,396	616	
766	3,032	3,488	18,582	4,254	21,614	4,424	20,299	95	528	95	520	67	378	367	1,766	
3,503	4,398	31,378	25,081	34,881	29,479	24,484	31,165	555	859	558	850	490	617	1,763	2,382	
1,562	1,563	8,907	8,672	10,469	10,235	10,051	9,895	230	218	261	245	220	221	694	780	
5,065	5,961	40,285	33,753	45,350	39,714	34,535	41,060	785	1,077	819	1,095	710	838	2,457	3,162	

I.
II.
III.
IV. A. 1
A. 2 & 3
B.
C.
D.
E.
F.
G.
H.
I.
J.
K.
L.
V.
VI.
VII.
VIII.
IX.
X.
XI.
XII.

TABLE 9 (contd.):—OCCUPATIONAL GROUPS

Order	OCCUPATIONS	CORK COUNTY (contd.)									
		TOWNS IN CORK COUNTY, EAST (contd.)									
		Fermoy		Kinsale		Mallow		Middleton		Mitchelstown	
		M.	F.	M.	F.	M.	F.	M.	F.	M.	F.
I.	Agricultural occupations ...	72	1	36	3	114	7	46	1	52	3
II.	Fishermen	—	—	80	—	1	—	—	—	—	—
III.	Mining and quarrying occupations	—	—	1	—	4	—	1	—	2	—
IV. A. 1	Makers of foods . . .	34	2	17	2	70	—	27	10	46	17
A. 2 & 3	Makers of drinks and tobacco	—	—	1	—	—	—	10	1	—	—
B.	Textile workers	—	1	—	4	—	1	5	8	—	1
C.	Makers of apparel (including boots)	34	14	21	8	25	20	24	11	16	10
D.	Workers in leather, hides, etc.	4	—	3	—	5	—	4	—	4	—
E.	Workers in wood and furniture	30	1	12	—	35	—	22	—	18	—
F.	Metal workers	47	—	24	—	104	1	31	—	16	—
G.	Electrical apparatus makers and fitters	8	—	5	—	21	—	8	—	2	—
H.	Chemical processes (fertilisers, etc.)	—	—	—	—	—	—	—	—	1	—
I.	Workers in paper & cardboard (printers, etc.)	5	5	6	—	2	1	1	—	5	—
J.	Building (including contractors)	77	—	25	—	144	—	72	—	31	—
K.	Painters and decorators	23	1	9	—	19	—	5	—	5	—
L.	Other producers and repairers	12	—	1	—	13	—	6	—	1	—
	TOTAL PRODUCERS AND REPAIRERS	346	25	241	17	557	30	262	31	199	31
V.	Transport and communication	129	1	53	—	227	6	61	2	60	2
VI.	Commerce, finance and insurance	179	108	67	71	174	110	88	83	99	66
VII.	Public administration and defence	104	9	24	3	62	7	46	3	21	3
VIII.	Professional occupations	55	107	29	62	92	76	40	56	34	21
IX.	Personal service	44	243	21	102	51	279	35	146	35	117
X.	Clerks and all typists	52	22	14	15	90	50	30	28	31	11
XI.	Unskilled workers	153	—	81	2	250	1	162	5	64	3
	Other gainful occupations	45	7	3	2	49	3	21	2	10	3
	TOTAL GAINFUL OCCUPATIONS	1,107	522	533	274	1,552	562	745	356	553	257
XII.	TOTAL UNOCCUPIED PERSONS	353	1,134	144	647	217	1,432	257	757	134	534
	TOTAL 14 YEARS AND OVER	1,460	1,656	677	921	1,769	1,994	1,002	1,113	687	791
	TOTAL UNDER 14 YEARS	551	546	222	267	686	766	343	334	297	279
	TOTAL POPULATION	2,011	2,202	899	1,188	2,455	2,760	1,345	1,447	984	1,070

Order	OCCUPATIONS	CORK COUNTY (contd.)									
		RURAL DISTRICTS IN CORK COUNTY, EAST (contd.)								Total Towns in Cork, East	
		Mallow		Middleton		Mitchelstown		Youghal No. 1			
		M.	F.	M.	F.	M.	F.	M.	F.	M.	F.
I.	Agricultural occupations . . .	4,391	512	3,121	416	1,621	258	1,048	174	861	42
II.	Fishermen	2	—	56	—	—	—	18	—	181	—
III.	Mining and quarrying occupations	19	1	9	—	1	—	1	—	9	—
IV. A. 1	Makers of foods	98	6	53	5	40	26	7	—	366	69
A. 2 & 3	Makers of drinks and tobacco	—	—	3	1	—	—	—	—	26	3
B.	Textile workers	—	2	11	13	—	—	2	6	64	124
C.	Makers of apparel (including boots)	49	28	22	44	8	8	2	1	275	221
D.	Workers in leather, hides, etc.	11	—	3	—	2	—	2	—	43	1
E.	Workers in wood and furniture	108	—	88	1	41	—	34	2	357	5
F.	Metal workers	104	—	89	—	35	—	12	—	816	4
G.	Electrical apparatus makers and fitters	10	—	5	—	2	—	—	—	146	1
H.	Chemical processes (fertilisers, etc.)	1	—	—	—	—	—	—	—	12	2
I.	Workers in paper & cardboard (printers, etc.)	6	—	—	—	1	—	1	—	72	42
J.	Building (including contractors)	325	—	215	—	71	—	52	—	780	2
K.	Painters and decorators	3	—	7	—	3	1	—	—	133	1
L.	Other producers and repairers	8	—	5	—	3	—	—	—	154	29
	TOTAL PRODUCERS AND REPAIRERS	5,135	549	3,687	480	1,828	293	1,179	183	4,295	546
V.	Transport and communication	244	18	176	6	39	—	30	1	1,363	35
VI.	Commerce, finance and insurance	193	100	156	123	34	29	29	25	1,874	1,188
VII.	Public administration and defence	111	20	122	20	8	3	9	4	842	81
VIII.	Professional occupations	96	166	73	60	23	36	11	13	1,101	1,333
IX.	Personal service	72	723	60	463	12	164	15	74	411	2,831
X.	Clerks and all typists	45	42	24	31	14	6	4	9	873	647
XI.	Unskilled workers	194	9	182	17	26	1	14	—	1,709	137
	Other gainful occupations	74	4	30	4	13	4	1	—	398	78
	TOTAL GAINFUL OCCUPATIONS	6,164	1,631	4,510	1,204	1,997	536	1,292	309	12,866	6,876
XII.	TOTAL UNOCCUPIED PERSONS	932	4,564	799	3,586	211	1,274	149	910	3,629	14,443
	TOTAL 14 YEARS AND OVER	7,096	6,195	5,309	4,790	2,208	1,810	1,441	1,219	16,495	21,319
	TOTAL UNDER 14 YEARS	2,206	2,158	1,391	1,359	594	607	317	307	6,429	6,331
	TOTAL POPULATION	9,302	8,353	6,700	6,149	2,802	2,417	1,758	1,526	22,924	27,650

BY TOWN AND RURAL DISTRICTS

CORK COUNTY (contd.)

TOWNS IN CORK COUNTY, EAST (contd.)										RURAL DISTRICTS IN CORK COUNTY, EAST						Order
Passage West		Spanglehill		Suburbs of Cork City, S.E.		Suburbs of Cork City, S.W.		Youghal		Cork		Fermoy		Kinsale		
M.	F.	M.	F.	M.	F.	M.	F.	M.	F.	M.	F.	M.	F.	M.	F.	
57	3	5	—	154	5	63	5	74	10	5,152	607	3,620	514	2,123	304	I.
12	—	—	—	3	—	—	—	45	—	17	—	6	—	38	—	II.
—	—	—	—	—	—	—	—	—	—	50	—	2	—	6	—	III.
6	1	9	3	48	12	30	5	40	6	85	20	48	5	10	1	IV. A. 1
—	1	1	—	5	1	5	—	—	—	22	1	1	—	1	—	A. 2 & 3
1	—	11	56	36	31	4	9	2	2	405	585	16	9	—	—	B.
8	4	4	10	26	38	46	42	29	18	105	191	32	9	16	9	C.
—	—	—	—	4	—	2	—	4	—	14	9	4	—	3	—	D.
34	—	9	—	47	—	33	2	35	1	222	2	89	1	51	—	E.
125	—	13	1	137	2	67	—	29	—	417	4	72	—	48	—	F.
9	—	1	—	29	—	20	—	6	—	63	—	2	—	7	—	G.
1	—	—	—	3	—	2	—	—	—	16	4	—	—	—	—	H.
1	—	—	1	27	9	10	5	3	—	27	9	—	—	1	1	I.
38	—	20	1	82	—	60	—	106	1	682	1	243	—	228	—	J.
9	—	3	—	6	—	14	—	19	—	25	2	5	—	2	—	K.
8	2	5	2	38	9	20	2	9	—	117	70	4	—	8	3	L.
309	11	81	74	645	107	376	70	401	38	7,419	1,505	4,144	538	2,542	318	V.
74	3	82	—	155	5	101	5	130	1	847	14	125	4	89	5	VI.
50	37	13	9	366	213	337	165	144	115	566	292	131	65	71	59	VII.
33	7	16	—	114	15	152	12	66	7	777	39	299	19	198	12	VIII.
38	56	2	2	248	201	297	331	77	95	493	357	88	73	50	82	IX.
9	133	5	51	46	468	32	322	65	304	149	1,212	51	453	45	271	X.
21	15	3	2	231	185	172	156	39	29	231	211	22	17	10	21	XI.
77	14	142	33	115	15	71	33	134	1	834	180	74	—	74	15	XI.
9	2	14	12	56	14	46	8	40	13	262	33	49	—	9	—	XI.
620	278	358	183	1,976	1,223	1,584	1,102	1,096	603	11,578	3,843	4,983	1,169	3,088	783	XII.
154	738	83	375	736	2,491	380	1,672	547	1,471	2,666	9,683	514	3,337	424	2,489	XII.
774	1,016	441	558	2,712	3,714	1,964	2,774	1,643	2,074	14,244	13,526	5,497	4,506	3,512	3,272	XII.
364	288	388	350	857	820	762	679	554	538	4,528	4,173	1,480	1,386	963	976	XII.
1,138	1,304	829	908	3,569	4,534	2,726	3,453	2,197	2,612	18,772	17,699	6,977	5,892	4,475	4,248	

CORK COUNTY (contd.)

Total Rural Areas in Cork, East		Total County Cork, East		TOWNS IN CORK COUNTY, WEST												Order
M.	F.	M.	F.	Bandon		Bantry		Clonakilty		Kanturk		Macroom		Skibbereen		
M.	F.	M.	F.	M.	F.	M.	F.	M.	F.	M.	F.	M.	F.	M.	F.	
21,076	2,785	21,937	2,827	42	1	98	15	105	9	47	2	110	11	53	3	I.
137	—	318	—	1	—	26	—	1	—	—	—	—	—	1	—	II.
88	1	97	1	—	—	—	—	—	—	1	—	—	—	—	—	III.
341	63	707	132	29	2	25	5	31	5	25	3	31	2	24	3	IV. A. 1
27	2	53	5	3	—	—	—	2	—	5	—	2	—	—	—	A. 2 & 3
434	615	498	739	—	1	—	3	31	—	2	37	—	—	14	—	B.
234	290	509	511	23	11	19	14	27	22	14	6	23	16	34	20	C.
39	9	82	10	1	—	4	—	8	—	6	1	7	—	5	—	D.
633	6	990	11	30	—	36	—	27	—	15	—	14	—	41	—	E.
777	4	1,593	8	40	—	27	—	29	—	19	—	25	—	33	—	F.
89	—	235	1	9	—	4	—	3	—	3	—	5	—	6	—	G.
17	4	29	6	—	—	—	—	—	—	—	—	—	—	—	—	H.
36	10	108	52	2	2	—	—	1	—	2	—	2	—	8	—	I.
1,816	1	2,596	3	67	—	52	—	59	—	39	—	33	—	46	—	J.
45	3	178	4	7	—	5	—	5	—	3	—	6	—	10	—	K.
145	73	299	102	4	—	3	—	1	—	3	—	1	—	2	—	L.
25,934	3,866	30,229	4,412	258	17	299	37	330	36	184	50	259	29	277	26	V.
1,550	48	2,913	83	51	3	80	1	76	—	33	—	81	1	70	1	VI.
1,180	693	3,054	1,881	137	95	109	62	116	73	69	48	145	64	120	97	VII.
1,524	117	2,366	198	37	11	34	10	31	8	20	2	26	6	38	6	VIII.
834	787	1,935	2,120	29	65	27	70	23	74	24	32	44	49	32	51	IX.
404	3,360	815	6,191	38	134	25	158	21	211	26	104	40	180	37	175	X.
350	337	1,223	984	44	17	25	11	31	16	11	10	23	9	24	22	XI.
1,398	222	3,107	359	84	1	59	1	50	8	39	8	55	7	47	1	XI.
438	45	836	123	26	1	23	—	14	4	9	1	17	2	13	3	XI.
33,612	9,475	46,478	16,351	704	344	681	350	692	430	415	255	690	347	658	382	XII.
5,695	25,843	9,324	40,286	160	785	130	675	234	773	84	398	105	606	142	655	XII.
39,307	35,318	55,802	56,637	864	1,129	811	1,025	926	1,203	499	653	795	953	800	1,037	XII.
11,479	10,966	17,908	17,297	325	295	310	307	321	375	213	212	223	259	252	274	XII.
50,786	46,284	73,710	73,934	1,189	1,424	1,121	1,332	1,247	1,578	712	865	1,018	1,212	1,052	1,311	

TABLE 9 (contd.):—OCCUPATIONAL GROUPS

Order	OCCUPATIONS	CORK COUNTY (contd.)									
		RURAL DISTRICTS IN CORK COUNTY, WEST									
		Bandon		Bantry		Castletown		Clonakilty		Dunmaaway	
		M.	F.	M.	F.	M.	F.	M.	F.	M.	F.
I.	Agricultural occupations	2,891	408	2,133	372	1,770	393	3,255	550	2,509	378
II.	Fishermen	23	—	37	—	16	—	24	—	—	—
III.	Mining and quarrying occupations	12	—	—	—	—	—	25	—	5	—
IV. A. 1	Makers of foods	57	1	5	1	11	2	56	6	30	8
	Makers of drinks and tobacco	1	—	—	—	—	—	1	—	—	—
A. 2 & 3	Makers of drinks and tobacco	1	—	—	—	—	—	1	—	—	—
B.	Textile workers	9	3	—	2	—	3	92	—	51	3
C.	Makers of apparel (including boots)	43	21	17	10	26	13	24	16	34	18
D.	Workers in leather, hides, etc.	7	—	1	—	2	—	5	—	9	—
E.	Workers in wood and furniture	63	—	14	—	46	—	52	—	56	—
F.	Metal workers	76	—	17	—	20	—	52	—	43	3
G.	Electrical apparatus makers and fitters	6	—	—	—	1	—	2	—	2	—
H.	Chemical processes (fertilisers, etc.)	—	—	1	—	—	—	—	—	—	—
I.	Workers in paper & cardboard (printers, etc.)	—	—	—	—	—	—	—	—	—	—
J.	Building (including contractors)	254	—	117	—	73	—	174	—	234	—
K.	Painters and decorators	5	—	1	—	2	—	3	—	4	—
L.	Other producers and repairers	7	—	2	—	—	—	—	1	4	—
	TOTAL PRODUCERS AND REPAIRERS	3,454	433	2,345	385	1,967	411	3,765	573	2,981	405
V.	Transport and communication	125	5	37	5	56	1	71	1	89	2
VI.	Commerce, finance and insurance	112	86	34	25	53	51	87	50	146	83
VII.	Public administration and defence	59	8	42	5	96	16	31	11	41	7
VIII.	Professional occupations	91	62	36	43	43	73	53	109	52	80
IX.	Personal service	44	329	36	136	26	131	23	250	45	255
X.	Clerks and all typists	25	22	5	11	5	2	11	17	16	11
XI.	Unskilled workers	141	8	11	—	35	—	115	3	63	6
	Other gainful occupations	26	2	4	2	5	—	15	4	23	3
	TOTAL GAINFUL OCCUPATIONS	4,077	955	2,550	612	2,286	685	4,171	1,018	3,456	852
XII.	TOTAL UNOCCUPIED PERSONS	634	3,096	274	1,750	261	1,761	509	2,884	474	2,616
	TOTAL 14 YEARS AND OVER	4,711	4,051	2,824	2,362	2,547	2,446	4,680	3,902	3,930	3,468
	TOTAL UNDER 14 YEARS	1,541	1,393	782	722	924	846	1,204	1,234	1,121	1,114
	TOTAL POPULATION	6,252	5,444	3,606	3,084	3,471	3,292	5,884	5,136	5,051	4,582

Order	OCCUPATIONS	CORK COUNTY (contd.)						KERRY COUNTY			
		Total Towns in Co. Cork		Total Rural Areas in Co. Cork		Total County Cork		Towns			
		M.	F.	M.	F.	M.	F.	Cahersiveen		Dingle	
		M.	F.	M.	F.	M.	F.	M.	F.	M.	F.
I.	Agricultural occupations	1,316	83	50,861	7,782	52,177	7,865	47	—	43	1
II.	Fishermen	210	—	511	—	721	—	32	—	92	—
III.	Mining and quarrying occupations	10	—	168	1	178	1	—	—	—	—
IV. A. 1	Makers of foods	531	89	776	106	1,307	195	15	3	14	2
	Makers of drinks and tobacco	38	3	29	2	67	5	1	—	—	—
A. 2 & 3	Makers of drinks and tobacco	38	3	29	2	67	5	1	—	—	—
B.	Textile workers	111	165	705	734	816	899	—	1	—	—
C.	Makers of apparel (including boots)	415	310	558	465	973	775	38	5	26	12
D.	Workers in leather, hides, etc.	74	2	94	10	168	12	4	—	4	—
E.	Workers in wood and furniture	520	5	1,260	7	1,780	12	22	—	20	—
F.	Metal workers	989	4	1,301	10	2,290	14	7	—	12	—
G.	Electrical apparatus makers and fitters	176	1	102	—	278	1	4	—	2	—
H.	Chemical processes (fertilisers, etc.)	12	2	18	4	30	6	—	—	—	—
I.	Workers in paper & cardboard (printers, etc.)	87	45	38	10	125	55	—	—	—	—
J.	Building (including contractors)	1,076	2	3,715	1	4,791	3	53	—	22	—
K.	Painters and decorators	169	1	76	3	245	4	6	—	5	—
L.	Other producers and repairers	168	29	167	74	335	103	2	—	—	—
	TOTAL PRODUCERS AND REPAIRERS	5,902	741	60,379	9,209	66,281	9,950	231	9	240	15
V.	Transport and communication	1,754	41	2,480	74	4,234	115	64	1	39	—
VI.	Commerce, finance and insurance	2,570	1,627	2,176	1,290	4,746	2,917	81	67	74	60
VII.	Public administration and defence	1,028	124	2,017	243	3,045	367	38	7	20	6
VIII.	Professional occupations	1,280	1,674	1,511	1,627	2,791	3,301	22	39	29	49
IX.	Personal service	598	3,793	762	5,923	1,360	9,716	18	115	26	84
X.	Clerks and all typists	1,031	732	467	453	1,498	1,185	9	10	10	5
XI.	Unskilled workers	2,043	163	2,130	279	4,173	442	60	—	71	2
	Other gainful occupations	500	89	620	66	1,120	155	1	—	5	—
	TOTAL GAINFUL OCCUPATIONS	16,706	8,984	72,542	19,164	89,248	28,148	524	248	514	221
XII.	TOTAL UNOCCUPIED PERSONS	4,484	18,335	10,503	53,859	14,987	72,194	99	489	120	473
	TOTAL 14 YEARS AND OVL R	21,190	27,319	83,045	73,023	104,235	100,342	623	737	634	694
	TOTAL UNDER 14 YEARS	8,073	8,053	24,267	23,103	32,340	31,156	214	205	164	191
	TOTAL POPULATION	29,263	35,372	107,312	96,126	136,575	131,498	837	942	798	885

BY-TOWN AND RURAL DISTRICTS

CORK COUNTY (contd.)

RURAL DISTRICTS IN CORK COUNTY, WEST (contd.)										Total Towns in Cork, West		Total Rural Areas in Cork, West		Total County Cork, West		Order
Kanturk		Macroon		Millstreet		Skibbereen		Skull		M.	F.	M.	F.	M.	F.	
M. 5,062	F. 787	M. 4,288	F. 728	M. 2,218	F. 356	M. 3,926	F. 695	M. 1,733	F. 330	M. 455	F. 41	M. 29,785	F. 4,997	M. 30,240	F. 5,038	I.
—	—	—	—	—	—	202	—	72	—	29	—	374	—	403	—	II.
12	—	—	—	1	—	25	—	—	—	1	—	80	—	81	—	III.
117	9	49	7	38	5	56	9	16	—	165	20	435	43	600	63	IV. A. 1
—	—	—	—	—	—	—	—	—	—	12	—	2	—	14	—	A. 2 & 3
3	38	30	33	3	30	81	7	2	—	47	41	271	119	318	160	B.
41	34	48	14	46	16	24	19	21	14	140	89	324	175	464	264	C.
10	—	6	1	9	—	2	—	4	—	31	1	55	1	86	2	D.
111	—	82	—	82	—	95	1	26	—	163	—	627	1	790	1	E.
121	—	82	—	48	2	45	—	20	1	173	—	524	6	697	6	F.
—	—	1	—	—	—	1	—	—	—	30	—	13	—	43	—	G.
—	—	—	—	—	—	—	—	—	—	—	—	1	—	1	—	H.
2	—	—	—	—	—	—	—	—	—	15	3	2	—	17	3	I.
334	—	300	—	149	—	200	—	64	—	296	—	1,899	—	2,195	—	J.
6	—	2	—	5	—	1	—	2	—	36	—	31	—	67	—	K.
7	—	—	—	1	—	—	—	1	—	14	—	22	1	36	1	L.
5,826	868	4,888	783	2,600	409	4,658	731	1,961	345	1,607	195	34,445	5,343	36,052	5,538	V.
157	5	155	2	87	1	109	4	44	—	391	6	930	26	1,321	32	VI.
187	101	107	42	98	56	111	61	61	42	696	439	996	597	1,692	1,036	VII.
76	26	48	16	29	7	45	22	26	8	186	43	493	126	679	169	VIII.
81	108	171	83	39	157	83	77	28	48	179	341	677	840	856	1,181	IX.
64	550	39	360	30	234	32	221	19	97	187	962	358	2,563	545	3,525	X.
19	19	10	17	6	8	13	8	7	1	158	85	117	116	275	201	XI.
118	14	98	7	53	15	82	4	16	—	334	26	732	57	1,066	83	XI.
40	4	36	3	11	—	18	2	4	1	102	11	182	21	284	32	XI.
6,568	1,695	5,552	1,313	2,953	887	5,151	1,130	2,166	542	3,840	2,108	38,930	9,689	42,770	11,797	XII.
726	4,615	600	3,827	359	2,277	711	3,720	260	1,470	855	3,892	4,808	28,016	5,663	31,908	XII.
7,294	6,310	6,152	5,140	3,312	3,164	5,862	4,850	2,426	2,012	4,695	6,000	43,738	37,705	48,433	43,705	XII.
2,403	2,201	1,629	1,601	1,012	902	1,650	1,599	522	525	1,644	1,722	12,788	12,137	14,432	13,859	XII.
9,697	8,511	7,781	6,741	4,324	4,066	7,512	6,449	2,948	2,537	6,339	7,722	56,526	49,842	62,865	57,564	

KERRY COUNTY (contd.)

Towns (contd.)						RURAL DISTRICTS								Order
Killarney		Listowel		Tralee		Cahersiveen		Dingle		Kenmare		Killarney		
M. 96	F. 2	M. 97	F. 7	M. 57	F. 4	M. 4,036	F. 704	M. 3,016	F. 480	M. 2,638	F. 410	M. 6,932	F. 1,046	I.
11	—	1	—	—	—	118	—	156	—	10	—	132	—	II.
2	—	—	—	—	—	—	—	1	—	—	—	15	—	III.
24	4	17	1	123	18	16	3	15	—	22	2	67	9	IV. A. 1
2	1	—	—	—	—	—	—	—	—	—	—	—	—	A. 2 & 3
—	4	—	—	—	1	1	1	2	14	11	2	10	11	B.
138	77	43	19	126	46	39	12	28	8	60	17	96	57	C.
6	—	11	—	7	—	—	—	2	—	2	—	16	—	D.
42	—	34	—	69	—	50	—	42	—	58	—	182	1	E.
34	—	33	—	97	8	28	—	35	—	40	—	113	—	F.
14	—	5	—	28	—	30	—	1	—	3	—	8	—	G.
—	—	—	—	1	—	—	—	—	—	—	—	1	—	H.
6	—	2	—	46	19	—	—	—	—	—	—	1	—	I.
121	—	109	—	212	—	241	—	305	—	142	—	470	—	J.
17	—	6	—	30	2	15	—	—	—	6	—	2	—	K.
8	—	1	1	9	1	—	—	1	—	1	—	15	1	L.
521	88	359	28	805	99	4,574	720	3,604	502	2,993	431	8,060	1,125	V.
136	4	71	3	344	7	108	4	39	2	108	2	215	6	VI.
170	99	178	90	318	231	64	47	61	37	103	56	278	114	VII.
68	26	45	7	172	35	50	11	33	3	46	13	73	26	VIII.
128	154	48	60	115	192	51	77	41	84	53	65	146	207	IX.
88	332	67	263	95	554	28	233	28	118	35	224	91	550	X.
39	43	34	24	124	115	11	8	1	2	12	6	17	20	XI.
93	10	44	—	389	61	81	1	42	6	31	2	152	16	XI.
30	2	14	1	84	12	11	4	10	—	10	2	43	6	XI.
1,273	758	860	476	2,446	1,306	4,978	1,105	3,859	754	3,391	801	9,075	2,070	XII.
945	1,704	155	832	669	2,632	527	3,199	543	2,795	379	2,298	1,166	6,574	XII.
2,218	2,462	1,015	1,308	3,115	3,938	5,505	4,304	4,402	3,549	3,770	3,099	10,241	8,644	XII.
641	626	524	464	1,487	1,450	1,381	1,321	1,165	1,082	1,063	1,075	3,134	3,004	XII.
2,859	3,088	1,539	1,772	4,602	5,388	6,886	5,625	5,567	4,631	4,833	4,174	13,375	11,648	

TABLE 9 (contd.):—OCCUPATIONAL GROUPS

Order	OCCUPATIONS	KERRY COUNTY (contd.)									
		RURAL DISTRICTS (contd.)				Total Towns		Total Rural Areas		Total County	
		Listowel		Tralee							
		M.	F.	M.	F.	M.	F.	M.	F.	M.	F.
I.	Agricultural occupations	6,788	1,020	7,138	1,108	340	14	30,548	4,768	30,888	4,782
II.	Fishermen	34	1	16	—	136	—	466	1	602	1
III.	Mining and quarrying occupations	2	—	6	—	2	—	24	—	26	—
IV. A. 1	Makers of foods	66	7	118	7	193	28	304	28	497	56
A. 2 & 3	Makers of drinks and tobacco	—	—	—	—	3	1	—	—	3	1
B.	Textile workers	1	—	1	4	—	6	26	32	26	38
C.	Makers of apparel (including boots)	63	42	102	59	371	159	388	195	759	354
D.	Workers in leather, hides, etc.	10	—	11	—	32	—	41	—	73	—
E.	Workers in wood and furniture	123	—	153	—	187	—	608	1	795	1
F.	Metal workers	82	—	164	—	183	8	462	—	645	8
G.	Electrical apparatus makers and fitters	2	—	18	—	53	—	62	—	115	—
H.	Chemical processes (fertilisers, etc.)	—	—	—	—	1	—	1	—	2	—
I.	Workers in paper & cardboard (printers, etc.)	—	—	10	2	54	19	11	2	65	21
J.	Building (including contractors)	1,041	—	900	—	517	—	3,099	—	3,616	—
K.	Painters and decorators	10	—	10	1	64	2	43	1	107	3
L.	Other producers and repairers	7	1	8	1	20	2	32	3	52	5
	TOTAL PRODUCERS AND REPAIRERS	8,229	1,071	8,655	1,182	2,156	239	36,115	5,031	38,271	5,270
V.	Transport and communication	132	2	350	8	654	15	952	24	1,606	39
VI.	Commerce, finance and insurance	174	97	337	224	821	547	1,017	575	1,838	1,122
VII.	Public administration and defence	104	20	151	41	343	81	457	114	800	195
VIII.	Professional occupations	94	150	138	217	342	494	523	800	865	1,294
IX.	Personal service	56	692	95	779	294	1,348	333	2,596	627	3,944
X.	Clerks and all typists	14	19	78	64	216	197	133	119	349	316
XI.	Unskilled workers	107	2	163	17	657	73	576	44	1,233	117
	Other gainful occupations	40	6	63	5	134	15	177	23	311	38
	TOTAL GAINFUL OCCUPATIONS	8,950	2,059	10,030	2,537	5,617	3,009	40,283	9,326	45,900	12,335
XII.	TOTAL UNOCCUPIED PERSONS	1,207	6,689	1,316	7,336	1,988	6,130	5,138	28,891	7,126	35,021
	TOTAL 14 YEARS AND OVER	10,157	8,748	11,346	9,873	7,605	9,139	45,421	38,217	53,026	47,356
	TOTAL UNDER 14 YEARS	3,496	3,435	3,818	3,571	3,030	2,936	14,057	13,488	17,087	16,424
	TOTAL POPULATION	13,653	12,183	15,164	13,444	10,635	12,075	59,478	51,705	70,113	63,780

Order	OCCUPATIONS	LIMERICK COUNTY (contd.)									
		RURAL DISTRICTS (contd.)								Total Towns	
		Mitchelstown No. 2		Newcastle		Rathkeale		Tipperary No. 2			
		M.	F.	M.	F.	M.	F.	M.	F.	M.	F.
I.	Agricultural occupations	1,209	145	5,163	792	2,980	448	1,433	196	196	12
II.	Fishermen	—	—	—	—	2	—	—	—	—	—
III.	Mining and quarrying occupations	—	—	8	—	3	—	—	—	1	—
IV. A. 1	Makers of foods	28	—	104	—	24	—	31	—	46	30
A. 2 & 3	Makers of drinks and tobacco	—	—	—	—	1	—	—	—	2	—
B.	Textile workers	—	—	2	3	—	—	—	2	1	—
C.	Makers of apparel (including boots)	23	2	80	—	16	—	28	—	58	105
D.	Workers in leather, hides, etc.	4	—	22	—	4	—	7	—	10	1
E.	Workers in wood and furniture	27	—	128	—	74	—	26	—	44	—
F.	Metal workers	19	—	82	1	57	—	28	—	45	—
G.	Electrical apparatus makers and fitters	—	—	5	—	5	1	1	—	7	—
H.	Chemical processes (fertilisers, etc.)	—	—	—	—	1	—	—	—	—	—
I.	Workers in paper & cardboard (printers, etc.)	—	—	1	—	1	1	—	—	1	—
J.	Building (including contractors)	60	—	664	—	347	1	130	—	131	—
K.	Painters and decorators	2	—	3	—	10	—	—	—	7	—
L.	Other producers and repairers	—	—	1	—	8	—	1	—	4	—
	TOTAL PRODUCERS AND REPAIRERS	1,372	147	6,263	796	3,533	451	1,685	198	553	148
V.	Transport and communication	18	—	162	2	174	6	47	—	99	—
VI.	Commerce, finance and insurance	44	23	261	149	115	55	67	28	191	109
VII.	Public administration and defence	16	1	83	23	48	18	29	4	37	12
VIII.	Professional occupations	25	16	111	132	113	61	28	67	52	79
IX.	Personal service	9	140	68	622	53	379	17	172	55	308
X.	Clerks and all typists	6	2	28	22	24	18	9	5	36	18
XI.	Unskilled workers	16	1	68	7	98	2	44	—	30	1
	Other gainful occupations	10	3	51	4	43	3	13	4	28	3
	TOTAL GAINFUL OCCUPATIONS	1,516	333	7,095	1,757	4,201	993	1,939	478	1,081	678
XII.	TOTAL UNOCCUPIED PERSONS	151	998	903	5,088	641	2,952	229	1,432	409	987
	TOTAL 14 YEARS AND OVER	1,667	1,331	7,998	6,845	4,842	3,945	2,168	1,910	1,490	1,665
	TOTAL UNDER 14 YEARS	537	501	2,845	2,753	1,502	1,402	725	712	598	565
	TOTAL POPULATION	2,204	1,832	10,843	9,598	6,344	5,347	2,893	2,622	2,088	2,230

BY TOWN AND RURAL DISTRICTS

LIMERICK COUNTY BOROUGH		LIMERICK COUNTY												Order
		TOWNS				RURAL DISTRICTS								
		Newcastle		Rathkeele		Croom		Glin		Kilmallock		Limerick No 1		
M.	F.	M.	F.	M.	F.	M.	F.	M.	F.	M.	F.	M.	F.	
271	12	88	3	108	9	2,609	332	877	152	4,247	517	3,692	580	I
12	—	—	—	—	—	—	—	3	—	—	—	12	—	II
7	—	1	—	—	—	1	—	—	—	5	—	50	—	III.
415	153	27	18	19	12	56	14	7	16	127	10	112	—	IV. A. 1
24	49	2	—	—	—	—	—	—	—	1	—	3	—	A. 2 & 3
4	19	—	—	1	—	—	—	—	—	—	1	1	—	B.
295	484	40	80	18	25	26	31	11	46	55	33	52	1	C.
64	6	7	—	3	1	6	—	3	—	14	—	9	1	D.
529	13	37	—	7	—	71	—	13	—	78	—	158	2	E.
654	24	33	—	12	—	43	—	11	—	71	1	177	2	F.
174	—	2	—	5	—	2	—	—	—	6	—	45	—	G.
1	1	—	—	—	—	—	—	—	—	1	—	—	—	H.
84	33	1	—	—	—	—	—	—	—	2	1	6	3	I
1,083	1	82	—	49	—	197	—	88	—	316	—	502	—	J.
129	2	5	—	2	—	5	—	1	—	10	—	16	—	K.
75	5	3	—	1	—	3	—	—	—	—	—	33	1	L
3,821	802	328	101	225	47	3,019	377	1,014	214	4,933	563	4,868	590	V.
2,000	38	68	—	31	—	107	4	34	—	232	1	406	14	VI.
1,140	814	112	76	79	33	94	52	43	21	248	122	377	164	VII.
669	63	27	8	10	4	49	13	12	2	82	33	183	29	VIII.
472	673	25	49	27	30	63	104	28	19	133	182	296	221	IX.
443	2,024	34	227	21	81	49	462	11	84	85	807	110	864	X.
672	417	27	12	9	6	16	9	1	1	43	25	183	140	XI.
1,465	326	24	—	6	1	39	2	17	1	140	2	296	42	XI.
399	102	16	2	12	1	22	4	3	1	58	11	111	14	XI.
11,081	5,259	661	475	420	203	3,458	1,027	1,163	343	5,954	1,746	6,830	2,078	XII.
2,360	11,494	323	607	86	380	378	2,411	196	766	824	4,581	1,646	5,586	XII.
13,441	16,753	984	1,082	506	583	3,836	3,438	1,359	1,109	6,778	6,327	8,476	7,664	XII.
6,404	6,372	372	354	226	211	1,307	1,270	597	447	2,508	2,594	2,961	2,917	XII.
19,845	23,125	1,356	1,436	732	794	5,143	4,708	1,956	1,556	9,286	8,921	11,437	10,581	

LIMERICK COUNTY (contd.)				TIPPERARY COUNTY, NORTH RIDING										Order
Total Rural Areas		Total County		TOWNS								RURAL DISTRICTS		
				Nenagh		Roscrea		Templemore		Thurles		Borrisokane		
M.	F.	M.	F.	M.	F.	M.	F.	M.	F.	M.	F.	M.	F.	
22,210	3,162	22,406	3,174	151	6	150	38	75	1	158	7	2,570	376	I.
17	—	17	—	—	—	—	—	—	—	—	—	—	—	II.
67	—	68	—	7	—	—	—	—	—	1	—	—	—	III.
489	40	535	70	35	4	74	12	14	2	53	2	4	1	IV. A. 1
5	—	7	—	19	—	3	—	—	—	2	—	—	—	A. 2 & 3
3	6	4	6	1	1	—	—	—	—	1	—	—	—	B.
291	113	349	218	46	12	21	9	18	8	39	33	16	17	C.
69	1	79	2	11	—	5	—	4	—	6	—	8	—	D.
575	2	619	2	47	1	25	—	14	—	49	—	76	—	E.
488	4	533	4	131	1	49	—	16	—	93	—	47	—	F.
64	1	71	1	6	—	6	—	1	—	18	—	3	—	G.
2	—	2	—	—	—	—	—	—	—	—	—	—	—	H.
10	5	11	5	12	—	1	—	—	—	9	1	—	—	I
2,304	1	2,435	1	120	—	74	—	57	—	104	—	184	—	J.
47	—	54	—	14	—	7	—	6	—	16	—	1	—	K.
46	1	50	1	1	—	—	—	3	1	6	—	1	—	L.
26,687	3,336	27,240	3,484	601	25	415	59	208	12	555	43	2,910	394	V.
1,180	27	1,279	27	147	4	76	1	30	—	186	4	74	—	VI.
1,249	614	1,440	723	222	147	120	48	91	48	208	162	86	67	VII.
502	123	539	135	67	16	28	6	121	8	76	11	38	16	VIII.
797	802	849	881	50	106	36	73	22	36	168	177	38	51	IX.
402	3,530	457	3,838	67	266	65	156	12	78	47	326	25	258	X.
310	222	346	240	38	40	33	18	8	1	58	41	17	7	XI.
718	57	748	58	51	—	126	31	94	5	268	9	77	2	XI.
311	44	339	47	46	17	22	45	7	2	29	2	13	1	XI.
32,156	8,755	33,237	9,433	1,289	621	921	437	593	190	1,595	775	3,278	796	XII.
4,968	23,814	5,377	24,801	205	1,191	124	738	115	529	384	1,578	288	2,153	XII.
37,124	32,569	38,614	34,234	1,494	1,812	1,045	1,175	708	719	1,979	2,353	3,566	2,949	XII.
12,982	12,596	13,580	13,161	636	574	401	448	278	350	828	851	1,141	1,033	XII.
50,106	45,165	52,194	47,395	2,130	2,386	1,446	1,623	986	1,069	2,807	3,204	4,707	3,982	

TABLE 9 (contd.):—OCCUPATIONAL GROUPS

Order	OCCUPATIONS	TIPPERARY COUNTY, NORTH RIDING (contd.)									
		RURAL DISTRICTS (contd.)						Total Towns		Total Rural Areas	
		Nenagh		Roscrea		Thurles		M.	F.	M.	F.
I.	Agricultural occupations	M. 4,524	F. 749	M. 1,514	F. 246	M. 4,327	F. 603	M. 534	F. 52	M. 12,935	F. 1,974
II.	Fishermen	1	—	—	—	—	—	—	—	1	—
III.	Mining and quarrying occupations	107	—	12	—	6	—	8	—	125	—
IV. A. 1	Makers of foods	48	5	13	1	52	6	176	20	117	13
	Makers of drinks and tobacco	8	—	1	—	—	—	24	—	9	—
B. 2 & 3	Textile workers	9	3	—	1	1	1	2	1	10	5
C.	Makers of apparel (including boots)	19	13	2	2	26	13	124	62	63	45
D.	Workers in leather, hides, etc.	5	—	—	—	1	—	26	—	14	—
E.	Workers in wood and furniture	67	—	24	—	79	—	135	1	246	—
F.	Metal workers	80	15	8	—	65	1	289	1	200	16
G.	Electrical apparatus makers and fitters	2	—	—	—	2	—	31	—	7	—
H.	Chemical processes (fertilisers, etc.)	—	—	—	—	—	—	—	—	—	—
I.	Workers in paper & cardboard (printers, etc.)	3	—	—	—	—	—	22	1	3	—
J.	Building (including contractors)	435	—	73	—	262	—	355	—	954	—
K.	Painters and decorators	2	—	—	—	6	—	43	—	9	—
L.	Other producers and repairers	10	10	—	—	1	—	10	1	12	10
	TOTAL PRODUCERS AND REPAIRERS	5,320	795	1,647	250	4,828	624	1,779	139	14,705	2,063
V.	Transport and communication	94	1	19	2	99	1	439	9	286	4
VI.	Commerce, finance and insurance	97	46	22	10	75	63	641	405	280	186
VII.	Public administration and defence	64	24	10	6	52	16	292	41	164	62
VIII.	Professional occupations	67	70	17	46	65	65	276	392	187	232
IX.	Personal service	51	422	9	175	36	371	191	826	121	1,226
X.	Clerks and all typists	10	30	2	13	5	16	137	100	34	66
XI.	Unskilled workers	67	12	51	21	95	2	539	45	290	37
	Other gainful occupations	30	1	7	1	21	—	104	66	71	3
	TOTAL GAINFUL OCCUPATIONS	5,800	1,401	1,784	524	5,276	1,158	4,398	2,023	16,138	3,879
XII.	TOTAL UNOCCUPIED PERSONS	565	3,850	140	1,178	529	3,401	828	4,036	1,522	10,582
	TOTAL 14 YEARS AND OVER	6,365	5,251	1,924	1,702	5,805	4,559	5,226	6,059	17,660	14,461
	TOTAL UNDER 14 YEARS	1,856	1,821	584	550	1,755	1,591	2,143	2,223	5,336	4,995
	TOTAL POPULATION	8,221	7,072	2,508	2,252	7,560	6,150	7,369	8,282	22,996	19,456

Order	OCCUPATIONS	TIPPERARY COUNTY, SOUTH RIDING (contd.)									
		RURAL DISTRICTS									
		Carrick-on-Suir No. 1		Cashel		Clogheen		Clonmel No. 1		Shevardagh	
I.	Agricultural occupations	M. 640	F. 73	M. 4,064	F. 520	M. 2,855	F. 421	M. 1,143	F. 140	M. 1,850	F. 224
II.	Fishermen	1	—	—	—	—	—	1	—	—	—
III.	Mining and quarrying occupations	—	—	31	—	1	—	—	—	150	—
IV. A. 1	Makers of foods	7	2	50	—	31	1	9	1	30	1
	Makers of drinks and tobacco	—	—	2	—	—	—	—	—	—	—
B. 2 & 3	Textile workers	—	—	1	—	73	34	1	—	—	1
C.	Makers of apparel (including boots)	2	2	21	15	28	18	14	10	11	6
D.	Workers in leather, hides, etc.	—	—	3	—	7	—	—	—	2	—
E.	Workers in wood and furniture	9	—	86	1	63	—	25	—	33	—
F.	Metal workers	8	—	55	—	51	—	30	—	28	—
G.	Electrical apparatus makers and fitters	—	—	2	—	4	—	9	—	2	—
H.	Chemical processes (fertilisers, etc.)	—	—	—	—	—	—	—	—	—	—
I.	Workers in paper & cardboard (printers, etc.)	—	—	—	1	—	—	2	—	—	—
J.	Building (including contractors)	37	—	216	—	131	—	75	—	134	—
K.	Painters and decorators	—	—	—	—	4	—	2	1	2	—
L.	Other producers and repairers	—	—	3	—	—	—	1	—	—	1
	TOTAL PRODUCERS AND REPAIRERS	704	77	4,534	537	3,248	474	1,312	152	2,242	233
V.	Transport and communication	10	—	122	—	90	1	41	1	47	1
VI.	Commerce, finance and insurance	19	10	89	68	103	60	39	28	63	43
VII.	Public administration and defence	5	5	40	10	38	13	26	6	24	12
VIII.	Professional occupations	5	8	111	111	40	57	34	21	29	54
IX.	Personal service	4	70	51	452	38	253	26	181	19	163
X.	Clerks and all typists	—	2	13	17	17	15	7	15	4	4
XI.	Unskilled workers	13	3	45	—	82	4	43	5	17	—
	Other gainful occupations	4	—	44	2	24	11	13	2	6	—
	TOTAL GAINFUL OCCUPATIONS	764	175	5,049	1,197	3,680	888	1,541	411	2,451	510
XII.	TOTAL UNOCCUPIED PERSONS	64	480	906	3,339	351	2,312	247	981	245	1,643
	TOTAL 14 YEARS AND OVER	828	655	5,955	4,536	4,031	3,200	1,788	1,392	2,696	2,153
	TOTAL UNDER 14 YEARS	237	244	1,955	1,789	1,179	1,090	653	464	970	1,035
	TOTAL POPULATION	1,065	899	7,910	6,325	5,210	4,290	2,441	1,856	3,666	3,188

BY TOWN AND RURAL DISTRICTS

TIPPERARY COUNTY, N.R. (contd.)		TIPPERARY COUNTY, SOUTH RIDING												Order
Total County, N.R.		TOWNS												
		Caher		Carrick-on-Suir		Cashel		Clonmel		Fethard		Tipperary		
M.	F.	M.	F.	M.	F.	M.	F.	M.	F.	M.	F.	M.	F.	
13,469	2,026	65	5	133	11	205	12	149	4	82	4	124	5	I
1	—	—	—	14	—	—	—	1	—	—	—	—	—	II
133	—	—	—	2	—	—	—	2	—	1	—	—	—	III.
293	33	22	—	41	2	24	—	58	10	8	1	75	8	IV. A. 1
33	—	—	—	1	—	—	—	15	3	—	—	4	—	A. 2 & 3
12	6	1	—	—	—	—	—	1	—	—	—	—	—	B
187	107	15	15	25	28	13	7	171	136	11	4	63	49	C
40	—	4	—	18	1	5	—	12	4	2	—	5	1	D
381	1	22	—	60	3	18	1	78	3	12	—	48	1	E
489	17	13	—	39	—	23	—	114	2	11	—	60	—	F
38	—	5	—	6	—	—	—	25	—	2	—	10	—	G
—	—	—	—	—	—	—	—	2	—	—	—	1	—	H
25	1	3	—	2	—	1	1	42	1	—	—	3	1	I
1,309	—	34	—	112	—	87	—	209	—	29	—	122	1	J
52	—	5	—	7	—	5	—	35	—	2	—	19	—	K
22	11	—	—	6	—	—	—	28	1	—	—	11	—	L.
16,484	2,202	189	20	466	45	381	21	942	164	160	9	545	66	V
725	13	49	—	126	2	57	1	271	4	21	—	148	5	VI
921	591	73	37	167	104	106	65	337	228	45	34	183	97	VII
456	103	19	1	37	7	21	3	322	19	9	4	61	6	VIII
463	624	19	47	41	117	41	88	181	144	15	30	60	100	IX.
312	2,052	28	104	40	199	21	210	102	444	12	65	77	304	X.
171	166	12	8	28	21	16	11	82	142	4	1	67	28	XI
829	82	61	—	242	32	32	—	346	89	14	—	191	17	XII
175	69	16	2	44	5	18	—	109	21	12	—	48	11	
20,536	5,902	466	219	1,191	532	693	399	2,692	1,255	292	143	1,380	634	
2,350	14,618	85	459	255	1,303	286	783	765	2,628	74	273	304	1,356	
22,886	20,520	551	678	1,446	1,835	979	1,182	3,457	3,883	366	416	1,684	1,990	
7,479	7,218	219	204	798	780	410	492	1,281	1,236	104	138	836	757	
30,365	27,738	770	882	2,244	2,615	1,389	1,674	4,738	5,119	470	554	2,520	2,747	

TIPPERARY COUNTY, SOUTH RIDING (contd.)							TIPPERARY COUNTY							Order
RURAL DISTRICTS (contd.)		Total Towns		Total Rural Areas		Total County, S.R.		Total Towns		Total Rural Areas		Total County		
M.	F.	M.	F.	M.	F.	M.	F.	M.	F.	M.	F.	M.	F.	
4,347	683	758	41	14,899	2,061	15,657	2,102	1,292	93	27,834	4,035	29,126	4,128	I.
—	—	15	—	2	—	17	—	15	—	3	—	18	—	II.
4	—	5	—	186	—	191	—	13	—	311	—	324	—	III.
56	2	228	21	183	7	411	28	404	41	300	20	704	61	IV. A. 1
—	—	20	3	2	—	22	3	44	3	11	—	55	3	A. 2 & 3
—	—	2	—	75	35	77	35	4	1	85	40	89	41	B
37	23	298	239	113	74	411	313	422	301	176	119	598	420	C.
5	—	46	6	17	—	63	6	72	6	31	—	103	6	D.
92	1	238	8	308	2	546	10	373	9	554	2	927	11	E.
61	—	260	2	233	16	493	2	549	3	433	16	982	19	F.
5	—	48	—	22	—	70	—	79	—	29	—	108	—	G.
—	—	3	—	—	—	3	—	3	—	—	—	3	—	H.
3	1	51	3	5	2	56	5	73	4	8	2	81	6	I.
296	—	593	1	889	—	1,482	1	948	1	1,843	—	2,791	1	J.
4	—	73	—	12	1	85	1	116	—	21	1	137	1	K.
2	—	45	1	6	1	51	2	55	2	18	11	73	13	L.
4,912	710	2,683	325	16,952	2,183	19,635	2,508	4,462	464	31,657	4,246	36,119	4,710	V.
170	2	672	12	480	5	1,152	17	1,111	21	766	9	1,877	30	VI.
118	81	911	565	431	290	1,342	855	1,552	970	711	476	2,263	1,446	VII.
63	19	469	40	196	65	665	105	761	81	360	127	1,121	208	VIII.
142	90	357	526	361	341	718	867	633	918	548	573	1,181	1,491	IX.
52	512	280	1,326	190	1,631	470	2,957	471	2,152	311	2,857	782	5,009	X.
15	14	209	211	56	67	265	278	346	311	90	133	436	444	XI.
58	1	886	138	258	13	1,144	151	1,425	183	548	50	1,973	233	XII.
29	6	247	39	120	21	367	60	351	105	191	24	542	129	
5,559	1,435	6,714	3,182	19,044	4,616	25,758	7,798	11,112	5,205	35,182	8,495	46,294	13,700	
608	3,766	1,769	6,802	2,421	12,521	4,190	19,323	2,597	10,838	3,943	23,103	6,540	33,941	
6,167	5,201	8,483	9,984	21,465	17,137	29,948	27,121	13,709	16,043	39,125	31,598	52,834	47,641	
2,044	1,927	3,648	3,607	7,038	6,549	10,686	10,156	5,791	5,830	12,374	11,544	18,165	17,374	
8,211	7,128	12,131	13,591	28,503	23,686	40,634	37,277	19,500	21,873	51,499	43,142	70,999	65,015	

TABLE 9 (contd.):—OCCUPATIONAL GROUPS

Order	OCCUPATIONS	WATERFORD COUNTY									
		WATERFORD COUNTY BOROUGH		TOWNS						RURAL DISTRICTS	
		M.	F.	Dungarvan		Lismore		Tramore		Carrick-on-Suir No. 2	
I.	Agricultural occupations	253	27	95	12	92	2	64	3	1,018	122
II.	Fishermen	1	—	3	—	2	—	—	—	4	—
III.	Mining and quarrying occupations	6	—	3	—	—	—	—	—	—	—
IV. A. 1	Makers of foods	260	88	60	8	8	1	9	1	8	2
A. 2 & 3	Makers of drinks and tobacco	9	—	3	1	—	—	1	—	—	—
B.	Textile workers	10	44	—	3	—	—	1	—	—	—
C.	Makers of apparel (including boots)	173	207	27	19	7	1	6	8	4	6
D.	Workers in leather, hides, etc.	11	1	55	2	1	—	1	—	80	—
E.	Workers in wood and furniture	219	2	45	—	16	—	6	—	26	—
F.	Metal workers	452	6	51	—	9	—	16	—	27	—
G.	Electrical apparatus makers and fitters	104	5	9	—	1	—	5	—	3	—
H.	Chemical processes (fertilisers, etc.)	2	1	1	—	—	—	—	—	—	—
I.	Workers in paper & cardboard (printers, etc.)	66	45	8	—	1	—	5	—	1	—
J.	Building (including contractors)	491	—	80	—	30	—	38	—	73	—
K.	Painters and decorators	79	2	10	—	2	—	9	—	5	—
L.	Other producers and repairers	35	4	1	—	4	—	2	2	1	—
	TOTAL PRODUCERS AND REPAIRERS	2,171	432	451	45	173	4	163	14	1,250	130
V.	Transport and communication	1,308	25	183	4	36	1	37	—	30	—
VI.	Commerce, finance and insurance	709	540	172	116	44	32	85	45	19	33
VII.	Public administration and defence	303	44	48	16	18	3	33	3	21	3
VIII.	Professional occupations	482	550	72	105	21	30	55	33	21	64
IX.	Personal service	213	1,083	71	302	32	66	43	226	16	167
X.	Clerks and all typists	358	301	50	46	9	5	53	29	6	8
XI.	Unskilled workers	957	329	275	4	9	—	43	—	190	7
	Other gainful occupations	315	79	33	6	4	1	22	6	17	1
	TOTAL GAINFUL OCCUPATIONS	6,816	3,383	1,355	644	346	142	534	356	1,570	413
XII.	TOTAL UNOCCUPIED PERSONS	2,016	7,683	423	1,376	67	334	138	717	181	1,022
	TOTAL 14 YEARS AND OVER	8,832	11,066	1,778	2,020	413	476	672	1,073	1,751	1,435
	TOTAL UNDER 14 YEARS	4,122	4,249	773	705	151	134	324	310	664	556
	TOTAL POPULATION	12,954	15,315	2,551	2,725	564	610	996	1,383	2,415	1,991

Order	OCCUPATIONS	WATERFORD COUNTY (contd.)				PROVINCE OF MUNSTER					
		Total Rural Areas		Total County		Total Towns in Munster		Total Rural Areas in Munster		Total Province of Munster	
		M.	F.	M.	F.	M.	F.	M.	F.	M.	F.
I.	Agricultural occupations	10,034	1,404	10,285	1,421	4,598	304	163,081	24,864	167,679	25,168
II.	Fishermen	280	—	285	—	412	—	1,326	1	1,738	1
III.	Mining and quarrying occupations	8	—	11	—	56	—	747	2	803	2
IV. A. 1	Makers of foods	159	14	236	24	2,509	668	2,141	226	4,650	894
A. 2 & 3	Makers of drinks and tobacco	2	—	6	1	204	65	48	2	252	67
B.	Textile workers	—	2	1	5	347	767	866	879	1,213	1,646
C.	Makers of apparel (including boots)	57	53	97	81	2,528	2,764	1,637	1,063	4,165	3,827
D.	Workers in leather, hides, etc.	112	—	169	2	384	40	374	11	758	51
E.	Workers in wood and furniture	202	1	269	1	2,812	66	3,553	13	6,365	79
F.	Metal workers	197	1	273	1	4,212	61	3,191	34	7,403	95
G.	Electrical apparatus makers and fitters	21	—	36	—	852	9	310	2	1,162	11
H.	Chemical processes (fertilisers, etc.)	1	—	2	—	63	21	22	4	85	25
I.	Workers in paper & cardboard (printers, etc.)	3	1	17	1	641	316	79	41	720	357
J.	Building (including contractors)	869	—	1,017	—	6,036	6	13,614	2	19,650	8
K.	Painters and decorators	14	1	35	1	886	9	232	6	1,118	15
L.	Other producers and repairers	15	1	22	3	711	183	284	90	995	273
	TOTAL PRODUCERS AND REPAIRERS	11,974	1,478	12,761	1,541	27,251	5,279	191,505	27,240	218,756	32,519
V.	Transport and communication	417	11	673	16	10,921	224	6,413	161	17,334	385
VI.	Commerce, finance and insurance	354	216	655	409	9,746	6,734	6,090	3,505	15,836	10,239
VII.	Public administration and defence	265	51	364	73	4,909	554	4,041	743	8,950	1,297
VIII.	Professional occupations	409	442	557	610	4,650	6,019	4,197	4,826	8,847	10,845
IX.	Personal service	164	1,274	310	1,868	3,001	15,488	2,301	17,570	5,302	33,058
X.	Clerks and all typists	75	76	187	156	4,113	3,099	1,157	1,098	5,270	4,197
XI.	Unskilled workers	565	19	892	23	10,022	1,799	5,151	492	15,173	2,291
	Other gainful occupations	129	15	188	28	2,832	696	1,550	186	4,382	882
	TOTAL GAINFUL OCCUPATIONS	14,352	3,582	16,587	4,724	77,445	39,892	222,405	55,821	299,850	95,713
XII.	TOTAL UNOCCUPIED PERSONS	1,855	9,877	2,483	12,304	19,672	81,225	22,895	158,126	49,567	239,351
	TOTAL 14 YEARS AND OVER	16,207	13,459	19,070	17,028	97,117	121,117	252,300	213,947	349,417	335,064
	TOTAL UNDER 14 YEARS	4,815	4,529	6,063	5,678	40,879	40,612	77,402	73,932	118,281	114,544
	TOTAL POPULATION	21,022	17,988	25,133	22,703	137,996	161,729	329,702	287,879	467,698	449,608

BY TOWN AND RURAL DISTRICTS

WATERFORD COUNTY (contd)															Order
RURAL DISTRICTS (contd)												Total Towns			
Clonmel No. 2		Dungarvan		Kilmaethomas		Lismore		Waterford No. 1		Youghal No. 2					
M.	F.	M.	F.	M.	F.	M.	F.	M.	F.	M.	F.	M.	F.		
755	138	2,171	339	1,388	166	2,140	316	1,676	186	886	137	251	17	I	
1	—	84	—	16	—	13	—	117	—	45	—	5	—	II.	
—	—	4	—	—	—	1	—	3	—	—	—	3	—	III.	
13	1	23	3	29	1	45	3	34	4	7	—	77	10	IV. A. 1	
—	—	—	—	—	—	—	—	2	—	—	—	4	1	A. 2 & 3	
—	—	—	—	—	—	—	—	—	2	—	—	1	3	B.	
5	5	8	7	7	7	23	14	9	12	1	2	40	28	C.	
—	—	12	—	6	—	6	—	8	—	—	—	57	2	D.	
9	—	40	—	31	—	56	—	23	1	17	—	67	—	E.	
10	—	29	—	39	—	40	1	36	—	16	—	76	—	F.	
1	—	1	—	1	—	3	—	11	—	1	—	15	—	G.	
1	—	—	—	—	—	—	—	—	—	—	—	1	—	H.	
1	—	1	1	—	—	—	—	—	—	—	—	14	—	I.	
59	—	155	—	168	—	168	—	178	—	68	—	148	—	J.	
2	—	—	1	1	—	2	—	2	—	2	—	21	—	K.	
—	—	7	—	—	1	2	—	4	—	1	—	7	2	L.	
857	144	2,535	351	1,686	175	2,499	334	2,103	205	1,044	139	787	63	V.	
20	—	39	1	57	—	110	6	143	4	18	—	256	5	VI.	
19	12	44	27	56	27	121	72	78	34	17	11	301	193	VII.	
9	4	30	10	27	8	34	12	125	10	19	4	99	22	VIII.	
11	31	37	52	19	56	220	151	83	76	18	12	148	168	IX.	
7	60	25	178	14	188	50	269	33	338	19	74	146	594	X.	
6	7	16	12	4	5	15	15	26	27	2	2	112	80	XI.	
15	2	64	2	52	4	104	1	130	3	10	—	327	4	XII.	
7	2	17	4	28	2	27	3	28	3	5	—	59	13		
951	262	2,807	637	1,943	465	3,180	863	2,749	700	1,152	242	2,235	1,142		
93	642	310	1,897	285	1,375	482	2,040	352	2,134	152	767	628	2,427		
1,044	904	3,117	2,534	2,228	1,840	3,662	2,903	3,101	2,834	1,304	1,009	2,863	3,569		
273	246	853	838	697	687	1,044	889	1,026	1,018	258	295	1,248	1,149		
1,317	1,150	3,970	3,372	2,925	2,527	4,706	3,792	4,127	3,852	1,562	1,304	4,111	4,718		

GALWAY COUNTY

Towns								RURAL DISTRICTS						Order
Ballinasloe		Galway		Loughrea		Tuam		Ballinasloe No. 1		Clifden		Galway		
M.	F.	M.	F.	M.	F.	M.	F.	M.	F.	M.	F.	M.	F.	
160	19	367	39	91	4	49	8	3,197	461	3,307	535	6,403	1,215	I.
—	—	101	—	—	—	—	—	—	—	135	1	44	—	II.
12	1	3	—	1	—	—	—	—	—	4	—	4	—	III.
26	6	97	7	18	4	41	9	22	2	9	1	3	—	IV. A. 1
1	—	4	1	—	—	3	—	—	—	1	—	—	—	A. 2 & 3
—	1	38	94	—	—	1	—	1	—	9	24	9	61	B.
57	33	126	217	20	15	20	21	22	12	28	9	22	39	C.
6	—	7	2	3	—	8	—	—	—	—	—	1	2	D.
30	—	227	13	34	—	23	—	35	—	28	—	38	—	E.
29	—	237	3	24	—	45	—	29	—	29	1	54	—	F.
3	—	54	—	2	—	9	—	1	—	6	—	5	—	G.
—	—	5	—	—	—	—	—	—	—	—	—	—	—	H.
2	1	45	30	—	1	2	1	3	—	—	—	—	—	I.
71	—	393	—	82	—	61	—	127	—	199	—	214	—	J.
16	—	49	1	9	—	12	—	—	—	8	—	—	—	K.
3	—	25	2	—	—	—	—	2	—	—	—	7	1	L.
416	61	1,778	409	284	24	274	39	3,439	475	3,763	571	6,804	1,318	V.
65	2	635	15	55	—	111	2	49	—	68	1	68	2	VI.
135	65	605	367	119	60	199	75	68	30	76	57	56	46	VII.
64	12	538	62	33	3	43	7	34	11	64	24	63	18	VIII.
160	164	792	614	60	97	69	115	50	52	72	142	109	132	IX.
37	205	237	1,350	28	144	35	193	26	137	41	246	43	177	X.
25	33	167	233	10	14	50	36	2	15	5	5	6	15	XI.
139	14	532	72	68	1	130	6	34	2	56	1	40	3	XII.
17	3	108	55	10	4	18	8	7	1	6	—	23	1	
1,058	559	5,392	3,177	667	347	929	481	3,709	723	4,151	1,047	7,212	1,712	
1,247	1,484	1,235	4,803	378	799	383	1,012	244	2,259	331	2,804	464	4,595	
2,305	2,043	6,627	7,980	1,045	1,146	1,312	1,493	3,953	2,982	4,482	3,851	7,676	6,307	
536	537	3,020	2,743	303	393	559	504	1,196	1,121	1,700	1,625	2,760	2,567	
2,841	2,580	9,647	10,723	1,348	1,539	1,871	1,997	5,149	4,103	6,182	5,476	10,436	8,874	

TABLE 9 (contd.):—OCCUPATIONAL GROUPS

Order	OCCUPATIONS	GALWAY COUNTY (contd.)									
		RURAL DISTRICTS (contd.)									
		Glenamaddy		Gort		Loughrea		Mount Bellew		Oughterard	
		M.	F.	M.	F.	M.	F.	M.	F.	M.	F.
I.	Agricultural occupations	3,337	649	2,960	490	5,136	821	3,691	680	3,761	673
II.	Fishermen	—	—	6	—	—	—	—	—	25	1
III.	Mining and quarrying occupations	—	—	—	—	—	—	—	—	1	—
IV. A. 1	Makers of foods	1	—	18	1	9	1	11	—	8	—
A. 2 & 3	Makers of drinks and tobacco	—	—	—	—	—	—	—	—	—	—
B.	Textile workers	1	—	1	—	1	1	—	1	4	53
C.	Makers of apparel (including boots)	22	20	19	15	26	30	18	22	15	7
D.	Workers in leather, hides, etc.	—	—	6	—	3	—	2	—	—	—
E.	Workers in wood and furniture	34	—	49	—	78	1	78	1	22	—
F.	Metal workers	47	—	45	—	53	—	36	1	18	—
G.	Electrical apparatus makers and fitters	6	—	3	—	5	—	2	—	2	—
H.	Chemical processes (fertilisers, etc.)	—	—	—	—	—	—	—	—	—	—
I.	Workers in paper & cardboard (printers, etc.)	—	—	—	—	—	—	—	—	1	1
J.	Building (including contractors)	77	1	169	—	264	—	96	1	348	—
K.	Painters and decorators	1	—	5	—	9	—	3	—	4	—
L.	Other producers and repairers	1	—	—	—	7	—	—	—	9	—
	TOTAL PRODUCERS AND REPAIRERS	3,527	670	3,281	506	5,591	854	3,937	706	4,218	735
V.	Transport and communication	43	1	58	1	100	3	57	—	54	—
VI.	Commerce, finance and insurance	116	50	96	63	118	74	102	72	70	38
VII.	Public administration and defence	28	13	37	11	64	10	33	14	61	20
VIII.	Professional occupations	38	47	88	85	95	91	61	76	55	85
IX.	Personal service	22	121	49	181	49	212	53	138	38	211
X.	Clerks and all typists	5	14	10	16	12	9	9	14	8	5
XI.	Unskilled workers	16	1	63	—	78	—	43	4	100	1
	Other gainful occupations	3	1	4	—	23	7	2	1	6	7
	TOTAL GAINFUL OCCUPATIONS	3,798	918	3,686	863	6,130	1,260	4,297	1,025	4,610	1,102
XII.	TOTAL UNOCCUPIED PERSONS	216	2,447	234	2,266	363	3,656	271	2,679	430	3,142
	TOTAL 14 YEARS AND OVER	4,014	3,365	3,920	3,129	6,493	4,916	4,568	3,704	5,040	4,244
	TOTAL UNDER 14 YEARS	1,218	1,166	1,186	1,134	1,974	1,854	1,419	1,334	2,240	2,207
	TOTAL POPULATION	5,232	4,531	5,106	4,263	8,467	6,770	5,987	5,038	7,280	6,451

Order	OCCUPATIONS	LEITRIM COUNTY (contd.)									
		RURAL DISTRICTS (contd.)						Total Towns	Total Rural Areas		
		Kinlough		Manorhamilton		Mohill					
		M.	F.	M.	F.	M.	F.		M.	F.	
I.	Agricultural occupations	1,107	214	4,415	686	4,195	759		13,905	2,397	
II.	Fishermen	—	—	—	—	—	—		2	—	
III.	Mining and quarrying occupations	—	—	92	1	6	—	There	188	1	
IV. A. 1	Makers of foods	6	—	34	4	17	1	are no	117	13	
A. 2 & 3	Makers of drinks and tobacco	—	—	—	—	—	—		1	—	
B.	Textile workers	—	3	—	—	—	1	Towns	—	4	
C.	Makers of apparel (including boots)	11	4	50	13	31	21	possessing	162	54	
D.	Workers in leather, hides, etc.	—	1	2	—	6	—	Local	10	1	
E.	Workers in wood and furniture	11	—	51	—	47	—	Government	160	—	
F.	Metal workers	7	—	41	—	53	—	or of 1,500	162	—	
G.	Electrical apparatus makers and fitters	2	—	5	—	1	—	or more	15	—	
H.	Chemical processes (fertilisers, etc.)	—	—	—	—	—	—	inhabitants	—	—	
I.	Workers in paper & cardboard (printers, etc.)	—	—	2	—	2	—	in County	9	—	
J.	Building (including contractors)	62	—	147	—	159	—	Leitrim	488	—	
K.	Painters and decorators	3	—	3	—	5	—		19	—	
L.	Other producers and repairers	—	—	2	1	4	—		11	1	
	TOTAL PRODUCERS AND REPAIRERS	1,209	222	4,844	705	4,526	782		15,249	2,471	
V.	Transport and communication	28	—	103	4	93	1		368	8	
VI.	Commerce, finance and insurance	27	17	155	61	144	75		549	253	
VII.	Public administration and defence	12	6	61	12	64	11		231	51	
VIII.	Professional occupations	16	41	72	98	60	90		244	445	
IX.	Personal service	16	56	42	203	50	182		172	728	
X.	Clerks and all typists	3	5	13	27	9	14		50	74	
XI.	Unskilled workers	52	—	162	32	84	—		395	47	
	Other gainful occupations	4	—	9	1	11	3		43	7	
	TOTAL GAINFUL OCCUPATIONS	1,367	347	5,461	1,143	5,041	1,158		17,301	4,084	
XII.	TOTAL UNOCCUPIED PERSONS	78	790	381	3,319	374	3,396		1,372	11,188	
	TOTAL 14 YEARS AND OVER	1,445	1,137	5,842	4,462	5,415	4,554		18,673	15,272	
	TOTAL UNDER 14 YEARS	440	378	1,580	1,511	1,728	1,676		5,392	5,254	
	TOTAL POPULATION	1,885	1,515	7,422	5,973	7,143	6,230		24,065	20,526	

BY TOWN AND RURAL DISTRICTS

GALWAY COUNTY (contd.)										LEITRIM COUNTY				Order
RURAL DISTRICTS (contd.)				Total Towns	Total Rural Areas	Total County	RURAL DISTRICTS							
Portumna		Tuam					Ballinamore	Carrick-on-Shannon						
M.	F.	M.	F.	M.	F.	M.	F.	M.	F.	M.	F.	M.	F.	
2,399	360	7,860	1,489	667	70	42,051	7,373	42,718	7,443	1,743	265	2,445	473	I.
1	—	1	—	101	—	212	2	313	2	—	—	2	—	II.
—	—	—	—	16	1	9	—	25	1	25	—	65	—	III.
21	—	29	2	182	26	131	7	313	33	18	—	42	8	IV. A. 1
—	—	1	—	8	1	2	—	10	1	—	—	1	—	A. 2 & 3
1	—	—	—	39	95	27	140	66	235	—	—	—	—	B.
27	23	45	57	223	286	244	234	467	520	27	3	43	13	C.
5	—	1	—	24	2	18	2	42	4	1	—	1	—	D.
65	—	86	—	314	13	513	2	827	15	22	—	29	—	E.
44	—	112	—	335	3	467	2	802	5	32	—	29	—	F.
4	—	4	—	68	—	38	—	106	—	1	—	6	—	G.
—	—	—	—	5	—	—	—	5	—	—	—	—	—	H.
—	—	1	—	49	33	5	1	54	34	—	—	5	—	I.
124	—	235	—	607	—	1,853	2	2,460	2	49	—	71	—	J.
6	—	4	—	86	1	40	—	126	1	2	—	6	—	K.
2	—	4	1	28	2	32	2	60	4	2	—	3	—	L.
2,699	383	8,383	1,549	2,752	533	45,642	7,767	48,394	8,300	1,922	268	2,748	494	V.
49	1	147	2	866	19	693	11	1,559	30	63	2	81	1	VI.
86	57	186	104	1,058	567	974	591	2,032	1,158	85	46	138	54	VII.
35	7	58	21	678	84	477	149	1,155	233	22	5	72	17	VIII.
54	61	147	150	1,081	990	769	921	1,850	1,911	23	50	73	166	IX.
40	164	65	265	337	1,892	426	1,852	763	3,744	12	92	52	195	X.
12	6	24	36	252	316	93	135	345	451	10	7	15	21	XI.
36	—	169	6	869	93	635	18	1,504	111	44	—	53	15	XI.
8	4	17	2	153	70	99	24	252	94	6	—	13	3	XI.
3,019	683	9,196	2,135	8,046	4,564	49,808	11,468	57,854	16,032	2,187	470	3,245	966	XII.
263	1,994	519	6,124	3,243	8,098	3,335	31,966	6,578	40,064	182	1,409	357	2,274	XII.
3,282	2,677	9,715	8,259	11,289	12,662	53,143	43,434	64,432	56,096	2,369	1,879	3,602	3,240	XII.
1,063	915	3,829	3,570	4,418	4,177	18,585	17,493	23,003	21,670	647	681	997	1,008	XII.
4,345	3,592	13,544	11,829	15,707	16,839	71,728	60,927	87,435	77,766	3,016	2,560	4,599	4,248	

LEITRIM COUNTY (contd.)		MAYO COUNTY												Order
Total County		TOWNS						RURAL DISTRICTS						
M.	F.	Ballina		Castlebar		Westport		Ballina		Ballinrobe		Belmullet		
M.	F.	M.	F.	M.	F.	M.	F.	M.	F.	M.	F.	M.	F.	
13,905	2,397	120	6	67	2	88	9	6,930	1,351	5,065	898	3,558	821	I.
2	—	13	—	—	—	—	—	17	1	—	—	37	—	II.
188	1	—	—	—	—	—	—	2	—	—	—	—	1	III.
117	13	57	4	43	5	24	—	11	—	20	2	8	—	IV. A. 1
1	—	—	—	—	—	1	—	3	—	—	—	—	—	A. 2 & 3
—	4	12	8	2	—	11	9	36	25	—	11	6	197	B.
162	54	34	36	31	24	50	41	37	39	33	27	22	62	C.
10	1	5	—	2	—	6	—	—	—	7	1	1	—	D.
160	—	87	1	31	—	49	—	67	—	53	—	16	—	E.
162	—	59	—	38	—	28	—	63	—	62	—	19	—	F.
15	—	8	—	13	—	3	—	3	—	7	—	3	—	G.
—	—	—	—	—	—	—	—	—	—	—	—	—	—	H.
9	—	10	1	7	2	7	6	2	—	—	1	—	—	I.
488	—	158	—	86	—	73	—	181	—	94	—	73	—	J.
19	—	16	—	9	—	6	—	7	—	9	—	2	—	K.
11	1	1	1	3	—	2	—	2	—	4	—	—	—	L.
15,249	2,471	580	57	332	33	348	65	7,361	1,416	5,354	940	3,745	1,081	V.
368	8	235	4	76	2	106	2	132	1	83	2	51	1	VI.
549	253	295	122	135	66	160	66	179	92	162	105	77	30	VII.
231	51	82	7	117	15	44	10	49	20	66	24	61	23	VIII.
244	445	67	102	120	138	43	72	79	141	74	127	49	70	IX.
172	728	74	292	63	230	64	159	43	243	33	252	29	128	X.
50	74	54	79	32	43	22	60	19	31	9	17	5	13	XI.
395	47	151	5	87	37	25	6	87	7	97	10	34	5	XI.
43	7	47	6	19	5	16	9	17	4	12	1	4	2	XI.
17,301	4,034	1,585	674	981	569	828	449	7,966	1,955	5,890	1,478	4,055	1,353	XII.
1,372	11,188	360	1,529	794	1,592	198	886	611	5,507	521	4,125	288	3,229	XII.
18,673	15,272	1,945	2,203	1,775	2,161	1,026	1,335	8,577	7,462	6,411	5,603	4,343	4,582	XII.
5,392	5,254	972	925	513	502	432	447	2,869	2,668	2,118	2,090	2,109	2,043	XII.
24,065	20,526	2,917	3,128	2,288	2,663	1,458	1,782	11,446	10,130	8,529	7,693	6,452	6,625	

TABLE 9 (contd.):—OCCUPATIONAL GROUPS

Order	OCCUPATIONS	MAYO COUNTY (contd.)									
		RURAL DISTRICTS (contd.)								Total Towns	
		Castlebar		Claremorris		Swinford		Westport			
	M.	F.	M.	F.	M.	F.	M.	F.	M.	F.	
I.	Agricultural occupations	5,240	1,057	5,028	1,086	7,658	2,143	6,554	1,683	275	17
II.	Fishermen	—	—	—	—	—	—	37	—	13	—
III.	Mining and quarrying occupations	—	—	—	—	3	—	—	—	—	—
IV. A. 1	Makers of foods	17	—	52	13	29	1	16	—	124	9
A. 2 & 3	Makers of drinks and tobacco	—	—	—	—	1	—	—	—	1	—
B.	Textile workers	1	7	14	11	14	24	13	51	25	17
C.	Makers of apparel (including boots)	24	43	58	60	85	60	95	57	115	101
D.	Workers in leather, hides, etc.	—	—	5	—	5	—	4	2	13	—
E.	Workers in wood and furniture	38	—	94	1	59	—	63	—	167	1
F.	Metal workers	52	—	66	—	83	—	45	1	125	—
G.	Electrical apparatus makers and fitters	3	—	6	—	4	—	5	—	24	—
H.	Chemical processes (fertilisers, etc.)	—	—	—	—	—	—	—	—	—	—
I.	Workers in paper & cardboard (printers, etc.)	—	—	3	—	—	—	3	—	24	9
J.	Building (including contractors)	173	—	133	—	105	—	120	—	317	—
K.	Painters and decorators	3	—	5	—	4	—	5	—	31	—
L.	Other producers and repairers	—	—	16	8	4	—	4	—	6	1
	TOTAL PRODUCERS AND REPAIRERS	5,551	1,107	5,480	1,179	8,054	2,228	6,964	1,794	1,260	155
V.	Transport and communication	71	5	167	11	121	2	102	5	417	8
VI.	Commerce, finance and insurance	106	75	283	145	304	204	153	70	590	254
VII.	Public administration and defence	46	17	69	21	68	29	68	27	243	32
VIII.	Professional occupations	96	116	95	147	121	344	98	126	230	312
IX.	Personal service	15	180	90	312	88	395	71	247	201	681
X.	Clerks and all typists	8	22	30	54	20	34	7	30	108	182
XI.	Unskilled workers	55	37	121	14	140	46	92	37	263	48
	Other gainful occupations	9	—	29	8	16	7	13	11	82	20
	TOTAL GAINFUL OCCUPATIONS	5,957	1,559	6,364	1,891	8,932	3,289	7,568	2,347	3,394	1,692
XII.	TOTAL UNOCCUPIED PERSONS	452	3,954	505	4,543	785	7,104	652	5,794	1,352	4,007
	TOTAL 14 YEARS AND OVER	6,409	5,513	6,869	6,434	9,717	10,393	8,220	8,141	4,746	5,699
	TOTAL UNDER 14 YEARS	1,895	1,899	2,241	2,187	3,501	3,400	3,131	3,059	1,917	1,874
	TOTAL POPULATION	8,304	7,412	9,110	8,621	13,218	13,793	11,351	11,200	6,663	7,573

Order	OCCUPATIONS	ROSCOMMON COUNTY (contd.)								SLIGO COUNTY	
		RURAL DISTRICTS (contd.)		Total Towns		Total Rural Areas		Total County		Towns	
		Roscommon								Sligo	
	M.	F.	M.	F.	M.	F.	M.	F.	M.	F.	
I.	Agricultural occupations	6,779	1,198	111	8	21,993	3,872	22,104	3,880	153	18
II.	Fishermen	—	—	—	—	3	—	3	—	4	—
III.	Mining and quarrying occupations	10	—	—	—	314	1	314	1	4	—
IV. A. 1	Makers of foods	33	3	33	—	104	6	137	6	103	21
A. 2 & 3	Makers of drinks and tobacco	—	—	—	—	1	—	1	—	3	—
B.	Textile workers	1	—	1	—	5	12	6	12	1	2
C.	Makers of apparel (including boots)	26	39	40	11	110	150	150	161	64	55
D.	Workers in leather, hides, etc.	6	—	7	—	12	—	19	—	10	—
E.	Workers in wood and furniture	74	1	33	—	254	2	287	2	114	—
F.	Metal workers	87	1	41	—	245	2	286	2	144	1
G.	Electrical apparatus makers and fitters	3	—	8	—	24	—	32	—	49	—
H.	Chemical processes (fertilisers, etc.)	—	—	—	—	—	—	—	—	—	—
I.	Workers in paper & cardboard (printers, etc.)	4	—	13	—	10	1	23	1	24	14
J.	Building (including contractors)	367	—	99	1	1,001	—	1,100	1	173	—
K.	Painters and decorators	5	—	14	—	21	—	35	—	47	1
L.	Other producers and repairers	2	—	4	—	10	—	14	—	16	—
	TOTAL PRODUCERS AND REPAIRERS	7,397	1,242	404	20	24,107	4,046	24,511	4,066	909	112
V.	Transport and communication	97	4	112	2	381	14	493	16	493	9
VI.	Commerce, finance and insurance	216	120	182	111	709	368	891	479	455	237
VII.	Public administration and defence	68	17	89	12	258	81	347	93	167	47
VIII.	Professional occupations	123	211	61	89	388	629	449	718	205	327
IX.	Personal service	69	305	88	297	273	944	361	1,241	162	679
X.	Clerks and all typists	20	36	25	37	66	136	91	173	123	168
XI.	Unskilled workers	96	5	61	1	297	27	358	28	309	26
	Other gainful occupations	19	2	23	8	56	15	79	23	94	19
	TOTAL GAINFUL OCCUPATIONS	8,105	1,942	1,045	577	26,535	6,260	27,580	6,837	2,917	1,624
XII.	TOTAL UNOCCUPIED PERSONS	779	5,429	236	1,083	2,486	17,400	2,722	18,483	1,317	3,505
	TOTAL 14 YEARS AND OVER	8,884	7,371	1,281	1,660	29,021	23,660	30,302	25,320	4,234	5,129
	TOTAL UNDER 14 YEARS	2,454	2,371	576	592	7,967	7,753	8,543	8,345	1,759	1,798
	TOTAL POPULATION	11,338	9,742	1,857	2,252	36,988	31,413	38,845	33,665	5,993	6,927

BY TOWN AND RURAL DISTRICTS

MAYO COUNTY (contd.)				ROSCOMMON COUNTY										Order
Total Rural Areas		Total County		TOWNS				RURAL DISTRICTS						
				Boyle		Roscommon		Athlone No. 2		Boyle No. 1		Castlereagh		
M.	F.	M.	F.	M.	F.	M.	F.	M.	F.	M.	F.	M.	F.	
40,033	9,039	40,308	9,056	67	4	44	4	3,864	647	4,409	770	6,941	1,257	I.
91	1	104	1	—	—	—	—	2	—	1	—	—	—	II.
5	1	5	1	—	—	—	—	21	—	283	1	—	—	III.
153	16	277	25	17	—	16	—	3	1	14	1	54	1	IV. A. 1
4	—	5	—	—	—	—	—	—	—	1	—	—	—	A. 2 & 3
84	326	109	343	1	—	—	—	4	5	—	—	—	—	B.
354	348	469	449	19	7	21	4	7	35	23	15	54	61	C.
22	3	35	3	4	—	3	—	—	—	—	—	6	—	D.
390	1	557	2	15	—	18	—	41	1	52	—	87	—	E.
390	1	515	1	17	—	24	—	39	—	38	1	81	—	F.
31	—	55	—	4	—	4	—	2	—	7	—	12	—	G.
—	—	—	—	—	—	—	—	—	—	—	—	—	—	H.
8	1	32	10	10	—	3	—	1	—	5	—	—	1	I.
879	—	1,196	—	54	—	45	1	118	—	175	—	341	—	J.
35	—	66	—	7	—	7	—	1	—	2	—	13	—	K.
30	8	36	9	4	—	—	—	2	—	4	—	2	—	L.
42,509	9,745	43,769	9,900	219	11	185	9	4,105	689	5,014	788	7,591	1,327	V.
727	27	1,144	35	61	—	51	2	59	—	83	2	142	8	VI.
1,264	721	1,854	975	88	60	94	51	60	49	87	42	346	157	VII.
427	161	670	193	26	2	63	10	40	9	66	23	84	32	VIII.
612	1,071	842	1,383	21	38	40	51	46	93	61	90	158	235	IX.
369	1,757	570	2,438	39	139	49	158	17	103	36	144	151	392	X.
98	201	206	383	12	19	13	18	2	30	8	27	36	43	XI.
626	156	889	204	26	1	35	—	62	13	49	6	90	3	XI.
100	33	182	53	8	6	15	2	4	—	14	7	19	6	XI.
46,732	13,872	50,126	15,564	500	276	545	301	4,395	986	5,418	1,129	8,617	2,203	XII.
3,814	34,256	5,166	38,263	149	548	87	535	238	2,614	406	3,377	1,063	5,980	XII.
50,546	48,128	55,292	53,827	649	824	632	836	4,633	3,600	5,824	4,506	9,680	8,183	XII.
17,864	17,346	19,781	19,220	288	310	288	282	1,378	1,422	1,353	1,327	2,782	2,633	XII.
68,410	65,474	75,073	73,047	937	1,134	920	1,118	6,011	5,022	7,177	5,833	12,462	10,816	

SLIGO COUNTY (contd.)

RURAL DISTRICTS												Total Towns	Total Rural Areas	Total County	Order
Boyle No. 2		Dromore West		Sligo		Tubbercurry									
M.	F.	M.	F.	M.	F.	M.	F.	M.	F.	M.	F.	M.	F.		
3,034	600	3,228	568	5,278	930	3,852	804	153	18	15,392	2,902	15,545	2,920	I.	
—	—	12	—	18	—	—	—	4	—	30	—	34	—	II.	
79	2	—	—	34	—	1	1	4	—	114	3	118	3	III.	
7	1	4	—	71	10	33	3	103	21	115	14	218	35	IV. A. 1	
—	—	—	—	—	—	—	—	3	—	—	—	3	—	A. 2 & 3	
—	—	6	—	—	18	—	4	1	2	6	22	7	24	B.	
11	11	11	16	36	40	38	29	64	55	96	96	160	151	C.	
1	—	2	—	2	1	1	—	10	—	6	1	16	1	D.	
34	—	29	—	113	—	39	1	114	—	215	1	329	1	E.	
17	1	35	—	88	—	48	1	144	1	188	2	332	—	F.	
—	—	1	—	10	—	1	1	49	—	12	1	61	1	G.	
—	—	—	—	1	—	—	—	—	—	1	—	1	—	H.	
—	—	—	—	8	1	—	—	24	14	8	1	32	15	I.	
100	—	96	—	387	—	109	—	173	—	692	—	865	—	J.	
—	—	3	—	10	—	8	—	47	1	21	—	68	1	K.	
—	—	—	—	3	—	—	—	16	—	3	—	19	—	L.	
3,283	615	3,427	584	6,059	1,000	4,130	844	909	112	16,899	3,043	17,808	3,155	V.	
30	2	50	—	170	2	69	4	493	9	319	8	812	17	VI.	
54	33	79	30	297	128	158	72	455	237	588	263	1,043	500	VII.	
28	8	36	16	113	35	52	19	167	47	229	78	396	125	VIII.	
33	42	47	64	135	161	52	121	205	327	267	388	472	715	IX.	
10	91	43	160	98	417	39	162	162	679	190	830	352	1,509	X.	
3	4	2	10	50	79	7	15	123	168	62	108	185	276	XI.	
14	—	27	—	192	1	40	1	309	26	273	2	582	28	XI.	
9	—	9	5	52	4	7	1	94	19	77	10	171	29	XI.	
3,464	795	3,720	869	7,166	1,827	4,554	1,239	2,917	1,624	18,904	4,730	21,821	6,354	XII.	
243	2,212	276	2,373	656	4,953	421	3,158	1,317	3,505	1,596	12,696	2,913	16,201	XII.	
3,707	3,007	3,996	3,242	7,822	6,780	4,975	4,397	4,234	5,129	20,500	17,426	24,734	22,555	XII.	
984	957	1,147	1,079	2,273	2,099	1,479	1,511	1,759	1,798	5,883	5,646	7,642	7,444	XII.	
4,691	3,964	5,143	4,321	10,095	8,879	6,454	5,908	5,993	6,927	26,383	23,072	32,376	29,999		

TABLE 9 (contd.):—OCCUPATIONAL GROUPS

Order	OCCUPATIONS	PROVINCE OF CONNACHT						CAVAN COUNTY			
		Total Towns in Connacht		Total Rural Areas in Connacht		Total Province of Connacht		TOWNS			
		M.	F.	M.	F.	M.	F.	Belturbet		Cavan	
I.	Agricultural occupations	1,206	113	133,374	25,583	134,580	25,696	M. 52	F. 5	M. 39	F. 1
II.	Fishermen	118	—	338	3	450	3	2	—	—	—
III.	Mining and quarrying occupations	20	1	630	6	650	7	—	—	—	—
IV. A. 1	Makers of foods	442	56	620	56	1,062	112	10	—	45	23
A. 2 & 3	Makers of drinks and tobacco	12	1	8	—	20	1	1	—	—	—
B.	Textile workers	66	114	122	504	188	618	—	—	7	—
C.	Makers of apparel (including boots)	442	453	966	882	1,408	1,335	33	2	27	16
D.	Workers in leather, hides, etc.	54	2	68	7	122	9	—	—	3	—
E.	Workers in wood and furniture	628	14	1,532	6	2,160	20	7	—	20	—
F.	Metal workers	645	4	1,452	7	2,097	11	3	—	41	—
G.	Electrical apparatus makers and fitters	149	—	120	1	269	1	2	—	10	—
H.	Chemical processes (fertilisers, etc.)	5	—	1	—	6	—	—	—	—	—
I.	Workers in paper & cardboard (printers, etc.)	110	56	40	4	150	60	—	—	18	1
J.	Building (including contractors)	1,196	1	4,913	2	6,109	3	12	—	60	—
K.	Painters and decorators	178	2	136	—	314	2	1	—	12	—
L.	Other producers and repairers	54	3	86	11	140	14	2	—	4	—
	TOTAL PRODUCERS AND REPAIRERS	5,325	820	144,406	27,072	149,731	27,892	125	7	286	41
V.	Transport and communication	1,888	38	2,488	68	4,376	106	37	—	80	2
VI.	Commerce, finance and insurance	2,285	1,169	4,084	2,196	6,369	3,365	53	25	182	67
VII.	Public administration and defence	1,177	175	1,622	520	2,799	695	17	1	66	26
VIII.	Professional occupations	1,577	1,718	2,280	3,454	3,857	5,172	21	29	59	64
IX.	Personal service	788	3,549	1,430	6,111	2,218	9,660	25	57	86	253
X.	Clerks and all typists	508	703	369	654	877	1,357	6	3	34	41
XI.	Unskilled workers	1,502	168	2,226	250	3,728	418	56	7	110	6
	Other gainful occupations	352	117	375	89	727	206	2	—	17	10
	TOTAL GAINFUL OCCUPATIONS	15,402	8,457	159,280	40,414	174,682	48,871	342	129	920	510
XII.	TOTAL UNOCCUPIED PERSONS	6,148	16,693	12,603	107,506	18,751	124,199	70	324	201	777
	TOTAL 14 YEARS AND OVER	21,550	25,150	171,883	147,920	193,433	173,070	412	453	1,121	1,287
	TOTAL UNDER 14 YEARS	8,670	8,441	55,691	53,492	64,361	61,933	152	162	539	530
	TOTAL POPULATION	30,220	33,591	227,574	201,412	257,794	235,003	564	615	1,660	1,817

Order	OCCUPATIONS	CAVAN COUNTY (contd.)						DONEGAL COUNTY			
		Total Towns		Total Rural Areas		Total County		TOWNS			
		M.	F.	M.	F.	M.	F.	Ballyshannon		Buncrana	
I.	Agricultural occupations	141	7	19,926	3,094	20,067	3,101	M. 78	F. 7	M. 79	F. 8
II.	Fishermen	3	—	9	—	12	—	3	—	1	—
III.	Mining and quarrying occupations	—	—	19	—	19	—	—	—	—	—
IV. A. 1	Makers of foods	77	23	119	12	196	35	17	2	27	1
A. 2 & 3	Makers of drinks and tobacco	1	—	1	—	2	—	—	—	6	5
B.	Textile workers	8	—	156	1	164	1	3	6	3	2
C.	Makers of apparel (including boots)	82	27	208	148	290	175	18	17	27	173
D.	Workers in leather, hides, etc.	7	—	25	—	32	—	1	—	1	—
E.	Workers in wood and furniture	53	—	328	—	381	—	31	—	24	—
F.	Metal workers	58	—	290	—	348	—	42	—	24	—
G.	Electrical apparatus makers and fitters	13	—	9	—	22	—	13	—	11	—
H.	Chemical processes (fertilisers, etc.)	—	—	—	—	—	—	—	—	—	—
I.	Workers in paper & cardboard (printers, etc.)	19	1	2	—	21	1	7	3	8	1
J.	Building (including contractors)	87	—	1,044	—	1,131	—	144	—	85	—
K.	Painters and decorators	15	—	24	—	39	—	7	—	15	—
L.	Other producers and repairers	7	—	16	—	23	—	3	—	2	1
	TOTAL PRODUCERS AND REPAIRERS	571	58	22,176	3,255	22,747	3,313	367	35	313	191
V.	Transport and communication	162	2	456	9	618	11	82	3	79	2
VI.	Commerce, finance and insurance	341	130	788	326	1,129	456	101	38	110	39
VII.	Public administration and defence	100	29	251	89	351	118	34	7	47	5
VIII.	Professional occupations	100	121	336	572	436	693	53	69	27	41
IX.	Personal service	131	388	261	1,251	392	1,639	39	181	52	115
X.	Clerks and all typists	51	64	77	130	128	194	28	21	22	31
XI.	Unskilled workers	251	18	471	15	722	33	115	—	57	6
	Other gainful occupations	27	11	96	11	123	22	23	3	34	3
	TOTAL GAINFUL OCCUPATIONS	1,734	821	24,912	5,658	26,646	6,479	842	357	741	433
XII.	TOTAL UNOCCUPIED PERSONS	356	1,492	2,162	15,840	2,518	17,332	79	600	104	618
	TOTAL 14 YEARS AND OVER	2,090	2,313	27,074	21,498	29,164	23,811	921	957	845	1,051
	TOTAL UNDER 14 YEARS	919	899	8,038	7,524	8,957	8,423	317	319	427	406
	TOTAL POPULATION	3,009	3,212	35,112	29,022	38,121	32,234	1,238	1,276	1,272	1,457

BY TOWN AND RURAL DISTRICTS

CAVAN COUNTY (contd.)

Towns (contd.)		RURAL DISTRICTS												Order
Cootehill		Bailheboro'		Bawnboy		Castlerahan		Cavan		Enniskillen No. 2		Mullaghoran		
M.	F.	M.	F.	M.	F.	M.	F.	M.	F.	M.	F.	M.	F.	
50	1	3,059	462	2,111	331	1,978	295	10,414	1,641	1,140	158	1,224	207	I.
1	—	—	—	1	—	2	—	5	—	1	—	—	—	II.
—	—	15	—	2	—	2	—	—	—	—	—	—	—	III.
22	—	24	2	16	—	16	1	59	9	4	—	—	—	IV. A. 1
—	—	—	—	—	—	—	—	1	—	—	—	—	—	A. 2 & 3
1	—	27	—	1	—	31	—	97	—	—	1	—	—	B.
22	9	97	62	19	12	25	18	53	54	10	2	4	—	C.
4	—	8	—	2	—	3	—	12	—	—	—	—	—	D.
26	—	87	—	29	—	50	—	139	—	10	—	13	—	E.
14	—	91	—	24	—	34	—	124	—	9	—	8	—	F.
1	—	1	—	5	—	—	—	3	—	—	—	—	—	G.
—	—	—	—	—	—	—	—	—	—	—	—	—	—	H.
1	—	1	—	—	—	—	—	1	—	—	—	—	—	I.
15	—	208	—	106	—	126	—	480	—	44	—	80	—	J.
2	—	4	—	—	—	4	—	15	—	1	—	—	—	K.
1	—	8	—	1	—	2	—	5	—	—	—	—	—	L.
160	10	3,630	526	2,317	343	2,273	314	11,408	1,704	1,219	161	1,329	207	V.
45	—	112	1	54	1	43	—	216	6	22	—	9	1	VI.
106	38	194	97	80	34	126	48	336	130	32	11	20	6	VII.
17	2	48	16	31	5	31	9	104	54	23	3	14	2	VIII.
20	28	59	82	30	46	50	60	167	349	14	22	16	13	IX.
20	78	71	279	24	132	32	171	108	580	19	56	7	33	X.
11	20	24	27	5	11	10	14	36	73	2	4	—	1	XI.
85	5	240	8	23	2	43	—	159	5	4	—	2	—	XI.
8	1	29	9	4	—	5	—	49	2	5	—	4	—	XI.
472	182	4,407	1,045	2,568	574	2,613	616	12,583	2,903	1,340	257	1,401	263	XII.
85	391	338	2,658	209	1,659	272	1,705	1,191	8,183	84	794	68	841	XII.
557	573	4,745	3,703	2,777	2,233	2,885	2,321	13,774	11,086	1,424	1,051	1,469	1,104	XII.
228	207	1,546	1,472	854	786	924	849	3,877	3,673	378	327	459	417	XII.
785	780	6,291	5,175	3,631	3,019	3,809	3,170	17,651	14,759	1,802	1,378	1,928	1,521	

DONEGAL COUNTY (contd.)

Towns (contd.)				RURAL DISTRICTS										Order
Bundoran		Letterkenny		Ballyshannon		Donegal		Dunfanaghy		Glenties		Inishowen		
M.	F.	M.	F.	M.	F.	M.	F.	M.	F.	M.	F.	M.	F.	
42	4	29	2	1,194	213	3,641	668	3,529	751	7,043	1,956	6,978	1,200	I.
5	—	—	—	11	—	89	—	183	—	156	—	136	—	II.
—	—	—	—	—	—	1	—	2	—	1	—	9	—	III.
7	—	28	8	17	1	19	—	1	—	15	7	43	3	IV. A. 1
—	—	—	—	—	—	—	—	—	—	1	—	3	—	A. 2 & 3
—	—	6	26	—	6	26	41	8	40	157	239	54	13	B.
13	3	13	25	12	16	43	78	27	18	67	66	117	635	C.
—	—	1	—	3	—	3	—	3	—	3	1	5	1	D.
26	—	14	—	32	—	63	—	29	—	57	—	173	3	E.
25	—	35	—	17	—	58	1	43	—	47	—	159	1	F.
23	—	7	—	6	—	11	—	1	—	7	—	16	—	G.
—	—	—	—	—	—	—	—	—	—	—	—	—	—	H.
—	—	10	—	2	—	7	3	1	—	—	—	4	5	I.
37	—	59	—	127	—	269	—	156	—	290	3	561	—	J.
14	—	7	—	1	—	6	—	2	—	6	—	17	—	K.
2	—	5	—	13	3	3	—	—	8	3	6	9	10	L.
194	7	214	61	1,435	239	4,239	791	3,985	817	7,853	2,278	8,284	1,871	V.
60	—	90	4	39	1	111	1	89	1	190	—	298	5	VI.
63	23	149	60	27	16	221	80	111	62	257	126	353	145	VII.
19	7	82	15	13	4	69	24	46	32	114	44	229	39	VIII.
30	29	64	72	11	25	67	94	95	82	127	152	127	161	IX.
81	292	46	162	11	75	57	271	36	239	88	387	104	622	X.
12	13	27	24	5	18	24	31	8	9	25	30	29	62	XI.
54	—	54	5	75	16	104	8	43	25	101	28	200	46	XI.
16	2	18	1	8	—	36	4	5	1	21	2	41	12	XI.
529	373	744	404	1,624	394	4,928	1,304	4,418	1,268	8,776	3,047	9,665	2,963	XII.
80	408	249	713	105	998	381	3,476	354	3,312	570	6,264	825	6,548	XII.
609	781	993	1,117	1,729	1,392	5,309	4,780	4,772	4,580	9,346	9,311	10,490	9,511	XII.
213	222	385	353	462	468	1,684	1,677	1,811	1,724	3,121	2,991	3,953	3,868	XII.
822	1,003	1,378	1,470	2,191	1,860	6,993	6,457	6,583	6,304	12,467	12,302	14,443	13,379	

TABLE 9 (contd.):—OCCUPATIONAL GROUPS

Order	OCCUPATIONS	DONEGAL COUNTY (contd.)									
		RURAL DISTRICTS (contd.)						Total Towns		Total Rural Areas	
		Letterkenny		Milford		Stranorlar					
M.	F.	M.	F.	M.	F.	M.	F.	M.	F.		
I.	Agricultural occupations	2,035	258	3,829	663	4,657	608	228	21	32,906	6,317
II.	Fishermen	3	—	20	—	6	—	9	—	604	—
III.	Mining and quarrying occupations	13	—	8	—	8	—	—	—	34	—
IV. A. 1	Makers of foods	15	4	21	3	61	3	79	11	190	21
A. 2 & 3	Makers of drinks and tobacco	1	—	—	—	—	—	6	5	5	—
B.	Textile workers	56	14	6	8	308	247	12	34	615	608
C.	Makers of apparel (including boots)	5	26	51	29	66	338	71	218	388	1,206
D.	Workers in leather, hides, etc.	1	—	4	—	7	—	3	—	29	2
E.	Workers in wood and furniture	43	—	70	—	105	—	95	—	572	3
F.	Metal workers	47	—	86	—	135	4	126	—	592	6
G.	Electrical apparatus makers and fitters	4	—	2	—	13	—	54	—	60	—
H.	Chemical processes (fertilisers, etc.)	2	—	1	—	—	—	—	—	3	—
I.	Workers in paper & cardboard (printers, etc.)	—	2	—	1	—	—	25	4	14	11
J.	Building (including contractors)	134	—	282	1	414	1	325	—	2,233	5
K.	Painters and decorators	2	—	10	—	22	—	43	—	66	—
L.	Other producers and repairers	3	—	—	—	25	1	12	1	56	28
	TOTAL PRODUCERS AND REPAIRERS	2,354	304	4,390	705	5,827	1,202	1,088	294	38,367	8,207
V.	Transport and communication	90	—	127	—	266	5	311	0	1,210	13
VI.	Commerce, finance and insurance	82	23	207	63	310	93	423	160	1,568	608
VII.	Public administration and defence	37	10	82	32	136	48	182	34	726	233
VIII.	Professional occupations	67	82	85	88	116	125	174	211	695	809
IX.	Personal service	17	187	64	341	98	566	218	750	475	2,688
X.	Clerks and all typists	14	18	18	25	41	63	89	89	164	256
XI.	Unskilled workers	76	16	148	3	203	34	280	11	950	176
	Other gainful occupations	12	2	25	—	80	4	91	9	228	25
	TOTAL GAINFUL OCCUPATIONS	2,749	642	5,146	1,257	7,077	2,140	2,856	1,567	44,383	13,015
XII.	TOTAL UNOCCUPIED PERSONS	634	2,078	482	3,693	810	4,996	512	2,339	4,161	31,365
	TOTAL 14 YEARS AND OVER	3,383	2,720	5,628	4,950	7,887	7,136	3,368	3,906	48,544	44,380
	TOTAL UNDER 14 YEARS	1,109	1,074	1,831	1,822	3,044	2,838	1,342	1,300	17,015	16,462
	TOTAL POPULATION	4,492	3,794	7,459	6,772	10,931	9,974	4,710	5,206	65,559	60,842

Order	OCCUPATIONS	MONAGHAN COUNTY (contd.)									
		RURAL DISTRICTS (contd.)						Total Towns		Total Rural Areas	
		Castleblayney		Clones No. 1		Monaghan					
M.	F.	M.	F.	M.	F.	M.	F.	M.	F.		
I.	Agricultural occupations	3,102	597	2,461	378	5,201	963	265	16	14,046	2,572
II.	Fishermen	—	—	2	—	—	—	—	—	2	—
III.	Mining and quarrying occupations	4	—	5	—	11	—	—	—	40	—
IV. A. 1	Makers of foods	19	6	23	—	34	4	71	9	91	12
A. 2 & 3	Makers of drinks and tobacco	—	—	—	—	—	—	7	1	2	—
B.	Textile workers	135	2	31	—	114	7	21	3	289	10
C.	Makers of apparel (including boots)	21	27	24	32	77	44	183	141	185	165
D.	Workers in leather, hides, etc.	3	—	—	—	—	—	14	—	4	—
E.	Workers in wood and furniture	31	—	46	—	129	6	121	3	246	6
F.	Metal workers	36	—	52	—	83	—	157	2	222	—
G.	Electrical apparatus makers and fitters	—	—	2	—	2	—	26	—	9	—
H.	Chemical processes (fertilisers, etc.)	—	—	—	—	—	—	—	—	—	—
I.	Workers in paper & cardboard (printers, etc.)	—	—	—	1	2	2	20	10	2	3
J.	Building (including contractors)	150	—	132	—	312	1	243	—	760	1
K.	Painters and decorators	—	—	2	—	11	—	51	1	14	—
L.	Other producers and repairers	1	—	1	—	10	—	17	1	19	—
	TOTAL PRODUCERS AND REPAIRERS	3,502	632	2,781	411	5,986	1,027	1,196	187	15,931	2,769
V.	Transport and communication	50	—	81	1	125	2	347	5	318	5
VI.	Commerce, finance and insurance	80	38	89	45	177	63	616	244	423	183
VII.	Public administration and defence	26	8	36	15	79	24	162	32	158	56
VIII.	Professional occupations	31	83	47	68	117	99	197	409	236	301
IX.	Personal service	27	162	20	188	47	330	245	638	110	850
X.	Clerks and all typists	6	13	8	22	12	53	76	84	39	110
XI.	Unskilled workers	33	4	34	1	138	18	177	37	283	36
	Other gainful occupations	15	2	12	—	29	2	71	9	68	4
	TOTAL GAINFUL OCCUPATIONS	3,770	942	3,108	751	6,710	1,618	3,087	1,645	17,566	4,314
XII.	TOTAL UNOCCUPIED PERSONS	293	2,255	268	2,013	590	4,279	737	3,238	1,372	10,966
	TOTAL 14 YEARS AND OVER	4,063	3,197	3,376	2,764	7,300	5,897	3,824	4,883	18,938	15,280
	TOTAL UNDER 14 YEARS	1,168	1,205	1,030	1,001	2,401	2,180	1,404	1,480	5,847	5,559
	TOTAL POPULATION	5,231	4,402	4,406	3,765	9,701	8,077	5,228	6,363	24,785	20,839

BY TOWN AND RURAL DISTRICTS

DONEGAL COUNTY (contd.)		MONAGHAN COUNTY												Order
Total County		TOWNS										RURAL DISTRICTS		
		Ballybay		Carrickmacross		Castleblayney		Clones		Monaghan		Carrickmacross		
M.	F.	M.	F.	M.	F.	M.	F.	M.	F.	M.	F.	M.	F.	
33,134	6,338	27	1	44	7	32	2	72	3	90	3	3,282	634	I.
613	—	—	—	—	—	—	—	—	—	—	—	—	—	II.
34	—	—	—	—	—	—	—	—	—	—	—	20	—	III.
269	32	8	1	10	7	4	—	12	—	37	1	15	2	IV. A. 1
11	5	—	—	6	—	—	—	1	1	—	—	2	—	A. 2 & 3
627	642	12	—	—	1	4	1	—	—	5	1	9	—	B.
459	1,424	12	10	69	45	53	32	17	13	32	41	63	62	C.
32	2	3	—	2	—	3	—	3	—	3	—	1	—	D.
667	3	7	—	18	—	22	—	23	—	51	3	40	—	E.
718	6	16	1	24	1	37	—	29	—	51	—	51	—	F.
114	—	4	—	2	—	4	—	3	—	13	—	5	—	G.
3	—	—	—	—	—	—	—	—	—	—	—	—	—	H.
39	15	1	—	—	1	1	—	3	1	15	8	—	—	I.
2,558	5	33	—	28	—	45	—	48	—	89	—	166	—	J.
109	—	5	—	7	—	8	1	14	—	17	—	1	—	K.
68	29	—	—	3	—	1	—	1	1	12	—	7	—	L.
39,455	8,501	128	13	213	62	214	36	226	19	415	57	3,662	699	
1,521	22	31	—	48	—	45	2	98	1	125	2	62	2	V.
1,991	768	87	21	140	52	108	57	104	49	177	65	77	37	VI.
908	267	6	3	25	3	27	5	32	6	72	15	17	9	VII.
869	1,020	7	13	20	76	38	65	35	26	97	229	41	51	VIII.
693	3,438	25	55	61	118	50	107	37	103	72	255	16	170	IX.
253	345	3	5	9	17	10	18	20	11	34	33	13	22	X.
1,230	187	5	—	59	27	28	4	40	1	45	5	78	13	XI.
319	34	4	—	21	1	10	3	13	—	23	5	12	—	
47,239	14,582	296	110	596	356	530	297	605	216	1,060	666	3,978	1,003	
4,673	33,704	33	227	60	591	67	421	99	548	478	1,451	221	2,419	XII.
51,912	48,286	329	337	656	947	597	718	704	764	1,538	2,117	4,199	3,422	
18,357	17,762	140	132	226	287	236	218	351	273	451	570	1,248	1,173	
70,269	66,048	469	469	882	1,234	833	936	1,055	1,037	1,989	2,687	5,447	4,595	

MONAGHAN COUNTY (contd.)		PROVINCE OF ULSTER (part of)						IRELAND						Order
Total County		Total Towns in Ulster (part of)		Total Rural Areas in Ulster (part of)		Total Province of Ulster (part of)		Total Towns		Total Rural Areas		Total		
		M.	F.	M.	F.	M.	F.	M.	F.	M.	F.	M.	F.	
14,311	2,588	634	44	66,878	11,983	67,512	12,027	14,984	872	497,143	80,654	512,127	81,526	I.
2	—	12	—	615	—	627	—	851	—	2,792	4	3,643	4	II.
40	—	—	—	93	—	93	—	196	5	2,917	11	3,113	16	III.
162	21	227	43	400	45	627	88	7,111	2,239	4,409	594	11,520	2,833	IV. A. 1
9	1	14	6	8	—	22	6	873	753	251	26	1,124	779	A. 2 & 3
310	13	41	37	1,060	619	1,101	656	1,366	2,769	2,425	2,468	3,791	5,237	B.
368	306	336	386	781	1,519	1,117	1,905	9,000	15,556	4,545	5,117	13,545	20,673	C.
18	—	24	—	58	2	82	2	1,016	481	741	61	1,757	542	D.
367	9	269	3	1,146	9	1,415	12	11,482	604	9,655	53	21,137	657	E.
379	2	341	2	1,104	6	1,445	8	17,658	376	9,469	114	27,127	490	F.
35	—	93	—	78	—	171	—	3,790	134	893	11	4,683	145	G.
—	—	—	—	3	—	3	—	412	123	72	8	484	131	H.
22	13	64	15	18	14	82	29	3,769	2,273	481	211	4,250	2,484	I.
1,003	1	655	—	4,037	6	4,692	6	20,664	40	33,302	18	53,966	58	J.
65	1	109	1	104	—	213	1	4,320	60	838	7	5,158	67	K.
36	1	36	2	91	28	127	30	2,994	990	833	166	3,827	1,156	L.
17,127	2,956	2,855	539	76,474	14,231	79,329	14,770	100,486	27,275	570,766	89,523	671,252	116,798	
665	10	820	16	1,984	27	2,804	43	40,315	962	17,522	380	57,837	1,342	V.
1,039	427	1,380	534	2,779	1,117	4,159	1,651	36,315	21,899	19,948	9,835	56,263	31,734	VI.
320	88	444	95	1,135	378	1,579	473	23,237	5,119	11,909	2,602	35,146	7,721	VII.
433	710	471	741	1,267	1,682	1,738	2,423	20,339	21,489	13,753	15,317	34,092	36,806	VIII.
355	1,488	594	1,776	846	4,789	1,440	6,565	13,474	55,288	7,460	46,613	20,934	101,901	IX.
115	194	216	237	280	496	496	733	16,560	19,635	3,262	4,263	19,822	23,898	X.
460	73	708	66	1,704	227	2,412	293	35,751	6,365	16,272	1,892	52,023	8,257	XI.
139	13	189	29	392	40	581	69	11,700	5,709	4,436	696	16,136	6,405	
20,653	5,959	7,677	4,033	86,861	22,987	94,538	27,020	298,177	163,741	665,328	171,121	963,505	334,862	
2,109	14,204	1,605	7,069	7,695	58,171	9,300	65,240	63,584	288,239	74,898	458,261	138,482	746,500	XII.
22,762	20,163	9,282	11,102	94,556	81,158	103,838	92,260	361,761	451,980	740,226	629,382	1,101,987	1,081,362	
7,251	7,039	3,665	3,679	30,900	29,545	34,565	33,224	154,146	151,293	238,744	227,575	392,890	378,868	
30,013	27,202	12,947	14,781	125,456	110,703	138,403	125,484	515,907	603,273	978,970	856,957	1,494,877	1,460,230	

TABLE 10 A:—FARMERS IN EACH COUNTY, CLASSIFIED

COUNTY	FARMERS		SIZE OF FARM							
			1-5 acres		5-10 acres		10-15 acres		15-30 acres	
	M.	F.	M.	F.	M.	F.	M.	F.	M.	F.
LEINSTER:	44,694	10,114	612	280	1,983	673	2,812	783	10,367	2,286
Carlow County	2,065	472	12	9	68	15	96	33	372	84
Dublin Co. Borough	404	34	2	—	9	1	4	—	28	2
Dún Laoghaire Borough	34	9	1	—	—	1	—	—	2	—
Dublin County*	1,599	311	43	10	94	28	107	16	350	73
Kildare County	2,840	642	48	20	134	37	123	51	631	165
Kilkenny County	4,701	1,082	46	44	126	30	178	53	704	180
Laoghis County	4,067	958	47	25	176	72	222	67	877	200
Longford County	4,238	861	46	21	286	86	569	123	1,534	282
Louth County	2,515	627	65	26	273	90	316	93	722	164
Meath County	5,286	1,213	60	35	208	102	293	84	1,800	325
Offaly County	4,415	901	47	16	169	40	252	60	956	191
Westmeath County	4,286	1,021	79	20	177	56	298	94	1,160	257
Wexford County	5,423	1,421	92	47	168	88	232	82	823	258
Wicklow County	2,821	562	24	7	95	27	122	27	408	105
MUNSTER:	63,151	11,644	642	242	2,248	643	3,174	752	12,243	2,366
Clare County	9,882	1,708	57	27	324	89	532	128	2,608	478
Cork Co. Borough	42	3	—	—	—	—	—	—	1	—
Cork County	19,366	3,406	122	71	574	163	874	207	3,011	564
Kerry County	12,720	2,027	225	51	702	158	894	191	2,789	492
Limerick Co. Borough	54	4	18	2	2	1	1	—	7	—
Limerick County	7,743	1,579	92	36	227	70	346	70	1,550	321
Tipperary County, N.R.	4,796	1,051	42	18	145	65	178	52	803	185
Tipperary County, S.R.	5,246	1,095	37	18	148	46	216	70	1,048	219
Waterford Co. Borough	22	5	1	—	2	1	1	—	—	—
Waterford County	3,280	766	48	19	124	50	132	34	426	107
CONNACHT:	68,148	13,528	1,781	656	6,293	1,720	9,697	2,298	26,749	5,050
Galway County	19,615	3,694	599	171	1,961	428	1,965	437	6,292	1,217
Leitrim County	7,539	1,295	49	15	453	100	1,063	223	3,424	572
Mayo County	21,130	4,761	949	389	2,524	776	3,852	985	8,496	1,787
Roscommon County	11,750	2,125	86	31	692	227	1,624	365	4,993	822
Sligo County	8,114	1,653	98	50	663	189	1,193	288	3,544	652
ULSTER (part of):	31,902	6,717	1,828	594	3,795	1,093	4,539	1,127	10,208	2,055
Cavan County	9,810	1,731	76	21	713	175	1,338	305	3,941	685
Donegal County	15,117	3,490	1,672	519	2,481	708	2,173	536	3,579	820
Monaghan County	6,975	1,496	80	54	601	210	1,028	286	2,688	550
TOTAL	207,895	42,003	4,863	1,772	14,319	4,129	20,222	4,960	59,567	11,757

* Excluding Dún Laoghaire Borough.

BY SIZE OF FARM ON WHICH OCCUPIED

SIZE OF FARM										COUNTY
30-50 acres		50-100 acres		100-200 acres		200 acres and over		Area not stated and under 1 acre		
M.	F.	M.	F.	M.	F.	M.	F.	M.	F.	
9,964	2,101	10,079	2,229	5,484	1,148	2,093	465	1,300	149	LEINSTER:
431	104	618	145	323	61	98	19	47	2	Carlow County
24	5	48	4	23	3	16	3	250	16	Dublin Co. Borough
—	—	4	3	6	—	5	1	16	4	Dún Laoghaire Borough
235	43	278	60	180	35	95	20	217	26	Dublin County*
543	104	520	114	478	90	270	56	93	5	Kildare County
1,081	224	1,495	314	819	174	214	57	38	6	Kilkenny County
988	209	1,015	229	517	112	168	36	57	8	Laoighis County
1,029	189	539	99	150	42	44	12	41	7	Longford County
435	102	361	82	181	43	81	23	81	4	Louth County
1,173	264	794	192	487	122	345	71	126	18	Meath County
1,189	224	1,090	231	462	101	179	34	71	4	Offaly County
1,085	238	821	198	394	95	188	49	84	14	Westmeath County
1,209	289	1,654	407	947	184	209	48	89	18	Wexford County
542	106	842	151	517	86	181	36	90	17	Wicklow County
15,933	2,645	18,537	3,183	7,772	1,374	1,986	366	616	73	MUNSTER:
3,027	444	2,380	382	685	116	237	39	32	5	Clare County
2	1	2	—	5	1	—	—	32	1	Cork Co. Borough
4,427	698	6,445	1,059	3,106	508	605	111	202	25	Cork County
3,292	450	3,378	472	1,019	158	354	51	67	4	Kerry County
6	—	7	—	3	—	—	—	10	1	Limerick Co. Borough
2,036	431	2,399	428	865	166	163	44	65	13	Limerick County
1,296	240	1,403	310	667	145	194	33	68	3	Tipperary County, N.R.
1,249	242	1,530	295	715	146	225	42	78	17	Tipperary County, S.R.
2	—	7	1	—	2	1	—	8	1	Waterford Co. Borough
596	139	986	236	707	132	207	46	54	3	Waterford County
15,357	2,416	6,014	989	1,331	265	454	98	472	36	CONNACHT:
5,523	886	2,364	391	551	105	190	49	170	10	Galway County
1,769	259	645	104	94	19	10	1	32	2	Leitrim County
3,499	541	1,257	195	254	55	140	21	159	12	Mayo County
2,877	448	1,100	160	262	48	59	17	57	7	Roscommon County
1,689	282	648	139	170	38	55	10	54	5	Sligo County
6,151	1,052	3,692	560	1,005	157	261	55	423	24	ULSTER (part of):
2,300	364	1,109	140	187	28	31	4	115	9	Cavan County
2,317	427	1,755	312	701	110	208	48	231	10	Donegal County
1,534	261	828	108	117	19	22	3	77	5	Monaghan County
47,405	8,214	38,322	6,961	15,592	2,944	4,794	984	2,811	282	TOTAL

* Excluding Dún Laoghaire Borough.

TABLE 10 (B):—FARMERS' SONS AND DAUGHTERS ASSISTING ON HOME FARM

COUNTY	SONS AND DAUGHTERS ASSISTING FARMERS		SIZE OF FARM							
			1-5 acres		5-10 acres		10-15 acres		15-30 acres	
			M.	F.	M.	F.	M.	F.	M.	F.
LEINSTER:	26,657	5,675	155	37	629	183	1,086	269	5,365	1,163
Carlow County	1,235	243	2	1	17	3	33	8	199	43
Dublin Co. Borough	137	14	—	—	7	—	6	—	7	—
Dún Laoghaire Borough	10	—	—	—	—	—	—	—	1	—
Dublin County*	785	142	17	—	47	7	39	8	151	27
Kildare County	1,469	281	19	1	37	7	49	8	292	56
Kilkenny County	3,385	769	16	8	39	16	67	20	364	81
Laoighis County	2,760	562	13	3	61	19	81	19	491	105
Longford County	2,761	545	15	3	115	27	275	62	969	204
Louth County	1,277	227	17	6	66	17	131	35	367	61
Meath County	2,879	583	15	2	43	26	97	21	922	202
Offaly County	2,803	639	7	3	53	18	78	30	462	116
Westmeath County	2,425	523	20	2	65	17	105	32	586	136
Wexford County	3,210	784	10	6	49	20	85	18	375	93
Wicklow County	1,521	363	4	2	30	6	40	8	179	39
MUNSTER:	41,606	9,883	232	55	912	270	1,482	394	7,051	1,739
Clare County	6,589	1,543	19	6	126	39	273	68	1,595	377
Cork Co. Borough	11	3	—	—	—	—	—	—	1	—
Cork County	12,517	3,264	45	8	220	75	344	98	1,615	481
Kerry County	9,428	2,131	82	23	350	85	511	122	1,913	428
Limerick Co. Borough	22	—	4	—	—	—	2	—	5	—
Limerick County	4,786	1,136	33	6	75	31	111	46	814	195
Tipperary County, N.R.	2,960	664	17	2	39	19	77	21	407	104
Tipperary County, S.R.	3,259	706	19	5	48	13	105	25	514	113
Waterford Co. Borough	8	5	—	—	—	—	—	—	1	—
Waterford County	2,026	431	13	5	54	8	59	14	186	41
CONNACHT:	43,782	9,604	801	245	3,367	821	5,683	1,369	17,028	3,776
Galway County	14,817	2,936	292	41	1,222	245	1,390	318	4,634	995
Leitrim County	4,268	906	7	—	189	35	528	112	1,974	405
Mayo County	13,419	3,367	454	191	1,398	430	2,365	598	5,582	1,307
Roscommon County	6,599	1,394	15	3	251	49	750	177	2,727	622
Sligo County	4,679	1,001	33	10	307	62	650	164	2,111	447
ULSTER (part of):	19,038	3,779	939	296	1,761	448	2,432	498	6,061	1,174
Cavan County	5,684	1,043	31	3	266	56	665	127	2,237	411
Donegal County	9,409	1,933	897	288	1,301	341	1,263	261	2,369	457
Monaghan County	3,945	803	11	5	194	51	504	110	1,455	306
TOTAL	131,083	28,941	2,127	633	6,669	1,722	10,683	2,530	35,505	7,852

* Excluding Dún Laoghaire Borough.

IN EACH COUNTY, CLASSIFIED BY SIZE OF FARM ON WHICH OCCUPIED

SIZE OF FARM										COUNTY
30-50 acres		50-100 acres		100-200 acres		200 acres and over		Area not stated and under 1 acre		
M.	F.	M.	F.	M.	F.	M.	F.	M.	F.	
6,196	1,322	7,245	1,450	4,251	887	1,430	310	300	54	LEINSTER:
241	45	421	78	250	51	69	14	3	—	Carlow County
21	2	19	1	9	—	11	—	57	11	Dublin Co. Borough
1	—	2	—	3	—	1	—	2	—	Dún Laoghaire Borough
150	32	175	24	102	26	38	9	66	9	Dublin County*
284	59	313	56	302	60	155	32	18	2	Kildare County
724	177	1,170	259	783	160	203	43	19	5	Kilkenny County
632	147	864	157	466	83	132	28	20	1	Laoghis County
817	136	424	80	109	25	32	6	5	2	Longford County
251	38	252	35	148	23	39	8	6	4	Louth County
698	144	545	84	335	56	198	44	26	4	Meath County
799	176	892	184	373	79	133	29	6	4	Offaly County
679	139	570	110	265	55	113	27	22	5	Westmeath County
632	158	1,145	264	702	178	181	43	31	4	Wexford County
267	69	453	118	404	91	125	27	19	3	Wicklow County
10,406	2,526	13,780	3,205	6,000	1,316	1,590	336	153	42	MUNSTER:
2,064	500	1,777	411	548	103	174	36	13	3	Clare County
2	—	3	1	2	1	—	—	3	1	Cork Co. Borough
2,654	691	4,774	1,208	2,318	573	493	116	54	14	Cork County
2,486	579	2,807	629	947	184	318	76	14	5	Kerry County
6	—	3	—	1	—	—	—	1	—	Limerick Co. Borough
1,328	349	1,604	339	687	148	118	19	16	3	Limerick County
734	167	1,028	216	507	101	139	30	12	4	Tipperary County, N.R.
757	156	1,112	259	518	106	165	27	21	2	Tipperary County, S.R.
—	—	3	—	—	—	—	—	4	5	Waterford Co. Borough
375	84	669	142	472	100	183	32	15	5	Waterford County
10,823	2,233	4,637	873	1,005	182	309	74	129	31	CONNACHT:
4,475	849	2,104	370	472	75	168	31	60	12	Galway County
1,077	243	427	97	59	13	2	1	5	—	Leitrim County
2,453	580	886	175	166	51	74	21	41	14	Mayo County
1,799	364	793	145	208	21	42	12	14	1	Roscommon County
1,019	197	427	86	100	22	23	9	9	4	Sligo County
4,155	761	2,665	452	748	109	204	32	73	9	ULSTER (part of):
1,540	282	767	144	145	15	12	3	21	2	Cavan County
1,573	270	1,278	200	509	82	179	27	40	7	Donegal County
1,042	209	620	108	94	12	13	2	12	—	Monaghan County
31,580	6,842	28,327	5,980	12,004	2,494	3,533	752	655	136	TOTAL

* Excluding Dún Laoghaire Borough.

TABLE 10 C:—FARMERS' OTHER RELATIVES ASSISTING ON HOME FARM

COUNTY	OTHER RELATIVES ASSISTING FARMERS		SIZE OF FARM							
			1-5 acres		5-10 acres		10-15 acres		15-30 acres	
			M.	F.	M.	F.	M.	F.	M.	F.
LEINSTER:	8,225	2,230	48	22	190	76	372	94	1,557	414
Carlow County	463	102	2	—	4	2	25	2	58	11
Dublin Co. Borough	14	2	—	—	—	—	—	—	3	—
Dún Laoghaire Borough	3	—	—	—	—	—	—	—	1	—
Dublin County*	166	66	6	3	7	3	13	2	28	15
Kildare County	458	113	6	—	15	7	20	8	93	20
Kilkenny County	1,060	266	1	3	12	5	26	12	112	31
Laoighis County	901	175	2	4	22	3	29	2	170	33
Longford County	655	177	1	1	29	10	70	16	224	55
Louth County	432	116	5	1	31	10	32	9	109	28
Meath County	678	203	5	1	9	5	27	15	187	55
Offaly County	874	254	3	2	12	7	34	8	159	60
Westmeath County	739	222	9	2	20	12	45	6	176	47
Wexford County	1,314	399	7	4	22	9	33	12	176	50
Wicklow County	468	135	1	1	7	3	18	2	61	9
MUNSTER:	11,497	3,221	52	28	213	75	364	121	1,913	547
Clare County	1,851	482	4	4	35	11	49	24	416	110
Cork Co. Borough	7	1	—	—	—	—	—	—	—	1
Cork County	3,269	1,084	10	6	37	16	90	36	402	138
Kerry County	2,123	571	19	10	70	25	107	30	460	116
Limerick Co. Borough	9	1	4	1	—	—	—	—	1	—
Limerick County	1,354	368	3	2	19	9	33	13	229	64
Tipperary County, N.R.	1,089	255	5	3	15	2	36	11	129	44
Tipperary County, S.R.	984	259	2	—	18	5	35	6	164	44
Waterford Co. Borough	5	—	—	—	—	—	—	—	1	—
Waterford County	806	200	5	2	19	7	14	1	111	30
CONNACHT:	9,662	2,325	142	55	693	165	1,166	270	3,593	908
Galway County	3,499	775	57	16	260	41	291	52	1,074	272
Leitrim County	890	194	2	1	45	8	117	22	377	89
Mayo County	2,758	765	69	34	281	86	470	131	1,096	290
Roscommon County	1,509	344	9	2	51	13	158	29	602	145
Sligo County	1,006	247	5	2	56	17	130	36	444	112
ULSTER (part of):	4,912	1,364	211	103	499	156	609	182	1,474	433
Cavan County	1,310	315	3	1	72	17	161	35	487	134
Donegal County	2,719	780	203	100	389	127	356	112	659	191
Monaghan County	883	269	5	2	38	12	92	35	328	108
TOTAL	34,296	9,140	453	208	1,595	472	2,511	667	8,537	2,302

* Excluding Dún Laoghaire Borough.

IN EACH COUNTY, CLASSIFIED BY SIZE OF FARM ON WHICH OCCUPIED

SIZE OF FARM										COUNTY
30-50 acres		50-100 acres		100-200 acres		200 acres and over		Area not stated and under 1 acre		
M.	F.	M.	F.	M.	F.	M.	F.	M.	F.	
2,021	549	2,426	619	1,214	346	315	87	82	23	LEINSTER:
115	27	173	38	69	16	15	5	2	1	Carlow County
4	—	2	1	—	—	2	—	3	1	Dublin Co. Borough
—	—	—	—	1	—	—	—	1	—	Dún Laoghaire Borough
29	8	40	16	17	8	6	5	20	6	Dublin County*
107	27	97	19	82	23	32	9	6	—	Kildare County
226	71	425	87	213	51	39	6	6	—	Kilkenny County
246	40	257	56	137	28	33	6	5	3	Laoighis County
202	58	91	34	32	3	3	—	3	—	Longford County
96	24	108	20	35	11	12	12	4	1	Louth County
171	37	150	40	70	29	49	18	10	3	Meath County
224	64	262	68	128	37	46	6	6	2	Offaly County
208	65	188	54	70	27	18	8	5	1	Westmeath County
303	98	478	130	254	84	37	11	4	1	Wexford County
90	30	155	56	106	29	23	1	7	4	Wicklow County
2,992	805	3,834	1,086	1,663	446	406	103	60	10	MUNSTER:
614	136	494	143	180	46	56	7	3	1	Clare County
3	—	1	—	3	—	—	—	—	—	Cork Co. Borough
742	250	1,229	409	618	188	126	37	15	4	Cork County
560	145	625	179	206	53	72	12	4	1	Kerry County
—	—	1	—	—	—	—	—	3	—	Limerick Co. Borough
366	112	495	115	171	45	28	7	10	1	Limerick County
298	66	388	82	166	30	46	15	6	2	Tipperary County, N.R.
273	60	320	89	142	42	27	12	3	1	Tipperary County, S.R.
—	—	1	—	—	—	—	—	3	—	Waterford Co. Borough
136	36	280	69	177	42	51	13	13	—	Waterford County
2,455	556	1,186	276	301	64	90	25	36	6	CONNACHT:
1,072	219	553	134	147	32	35	9	10	—	Galway County
211	48	115	22	19	3	3	1	1	—	Leitrim County
512	139	233	60	47	10	31	11	19	4	Mayo County
421	96	197	44	55	9	11	4	5	2	Roscommon County
239	54	88	16	33	10	10	—	1	—	Sligo County
1,081	259	739	157	219	48	59	8	21	18	ULSTER (part of):
360	72	192	46	26	7	3	—	6	3	Cavan County
477	112	397	81	171	36	55	8	12	13	Donegal County
244	75	150	30	22	5	1	—	3	2	Monaghan County
8,549	2,169	8,185	2,138	3,397	904	870	223	199	57	TOTAL

* Excluding Dún Laoghaire Borough.

TABLE 11:—MALES AND FEMALES IN AGRICULTURAL OCCUPATIONS IN

AGRICULTURAL OCCUPATIONS	CARLOW COUNTY								DUBLIN COUNTY†	
	Baltinglass No. 2		Carlow		Idrone		Total		Balrothery	
	M.	F.	M.	F.	M.	F.	M.	F.	M.	F.
FARMERS	345	69	1,414	332	306	71	2,065	472	802	197
On 1—15 acres	22	4	127	47	27	6	176	57	131	22
On 15—30 "	69	16	236	53	67	15	372	84	220	36
On 30—50 "	79	15	271	61	81	28	431	104	117	14
On 50—100 "	104	23	423	106	91	16	618	145	136	30
On 100—200 "	48	8	244	47	31	6	323	61	85	19
On 200 acres and over	14	2	83	17	1	—	98	19	57	12
Area undefined, etc.	9	1	30	1	8	—	47	2	56	4
FARMERS' RELATIVES	249	40	1,132	246	317	59	1,698	345	503	123
On 1—15 acres	12	2	60	12	11	2	83	16	72	13
On 15—30 "	52	4	148	38	57	12	257	54	116	28
On 30—50 "	51	6	207	42	98	24	356	72	104	19
On 50—100 "	75	17	415	84	104	15	594	116	117	28
On 100—200 "	45	9	228	52	46	6	319	67	49	17
On 200 acres and over	14	2	69	17	1	—	84	19	31	12
Area undefined, etc.	—	—	5	1	—	—	5	1	14	6
AGRICULTURAL LABOURERS, NOT LIVING IN	344	2	1,885	4	119	—	2,348	6	1,611	56
AGRICULTURAL LABOURERS, LIVING IN	39	—	268	2	43	—	350	2	95	2
OTHERS	25	—	207	5	19	—	251	5	294	28
(A) Total farmers and relatives	594	109	2,546	578	623	130	3,763	817	1,305	260
(B) Total other agricultural occupations	408	2	2,360	11	181	—	2,949	13	2,000	86
(C) Total agricultural occupations	1,002	111	4,906	589	804	130	6,712	830	3,305	346
A as a percentage of C	59.3	98.2	51.9	98.1	77.5	100.0	56.1	98.4	39.5	75.1

AGRICULTURAL OCCUPATIONS	KILDARE COUNTY (contd.)								KILKENNY COUNTY	
	Celbridge No. 1		Edenderry No. 2		Naas No. 1		Total		Callan	
	M.	F.	M.	F.	M.	F.	M.	F.	M.	F.
FARMERS	394	59	417	95	1,103	284	2,840	642	530	104
On 1—15 acres	23	8	60	21	147	49	305	108	31	10
On 15—30 "	138	21	106	18	244	79	631	165	60	18
On 30—50 "	71	8	72	23	210	39	543	104	108	18
On 50—100 "	53	8	66	8	206	53	520	114	183	28
On 100—200 "	56	10	59	16	170	37	478	90	116	23
On 200 acres and over	39	4	42	9	86	24	270	56	27	7
Area undefined, etc.	14	—	12	—	40	3	93	5	5	—
FARMERS' RELATIVES	193	33	274	60	732	144	1,927	394	498	110
On 1—15 acres	6	—	20	4	72	20	146	31	12	9
On 15—30 "	62	12	60	12	135	27	385	76	42	14
On 30—50 "	43	7	61	13	145	35	391	86	87	22
On 50—100 "	40	4	48	10	147	28	410	75	192	29
On 100—200 "	28	6	55	14	154	23	384	83	131	32
On 200 acres and over	11	4	28	6	66	10	187	41	32	4
Area undefined, etc.	3	—	2	1	13	1	24	2	2	—
AGRICULTURAL LABOURERS, NOT LIVING IN	740	3	430	—	1,409	19	4,099	46	520	1
AGRICULTURAL LABOURERS, LIVING IN	82	—	60	1	264	2	585	5	156	—
OTHERS	152	3	1,112	—	1,478	9	3,045	24	39	—
(A) Total farmers and relatives	587	92	691	155	1,835	428	4,767	1,036	1,028	214
(B) Total other agricultural occupations	974	6	1,602	1	3,151	30	7,729	75	715	1
(C) Total agricultural occupations	1,561	98	2,293	156	4,986	458	12,496	1,111	1,743	215
A as a percentage of C	37.6	93.9	30.1	99.4	36.8	93.4	38.1	93.2	59.0	99.5

† Including Dublin County Borough.

EACH RURAL DISTRICT (INCLUDING ALL URBAN DISTRICTS AND TOWNS)

DUBLIN COUNTY† (contd.)								KILDARE COUNTY		AGRICULTURAL OCCUPATIONS
Celbridge No. 2		Dublin North and South†		Rathdown No. 1		Total†		Athy No. 1		
M.	F.	M.	F.	M.	F.	M.	F.	M.	F.	
203	44	848	121	184	52	2,037	354	926	204	FARMERS
24	11	71	13	34	10	260	56	75	30	On 1—15 acres
33	8	105	22	22	9	380	75	143	47	On 15—30 "
33	3	91	24	18	7	259	48	190	34	On 30—50 "
38	11	132	18	24	8	330	67	195	45	On 50—100 "
30	4	72	11	22	4	209	38	193	27	On 100—200 "
9	3	38	7	12	2	116	24	103	19	On 200 acres and over
36	4	339	26	52	12	483	46	27	2	Area undefined, etc.
132	19	408	72	72	10	1,115	224	728	157	FARMERS' RELATIVES
13	2	50	6	7	2	142	23	48	7	On 1—15 acres
19	2	48	11	8	1	191	42	128	25	On 15—30 "
18	3	73	18	10	2	205	42	142	31	On 30—50 "
27	6	84	8	10	—	238	42	175	33	On 50—100 "
23	5	46	10	14	2	132	34	147	40	On 100—200 "
4	—	21	1	2	1	58	14	82	21	On 200 acres and over
28	1	86	18	21	2	149	27	6	—	Area undefined, etc.
363	2	1,866	71	457	3	4,297	132	1,520	24	AGRICULTURAL LABOURERS, NOT LIVING IN
79	—	155	1	62	—	391	3	179	2	AGRICULTURAL LABOURERS, LIVING IN
83	2	1,876	84	1,271	43	3,524	157	303	12	OTHERS
335	63	1,256	193	256	62	3,152	578	1,654	361	(A) Total farmers and relatives
525	4	3,897	156	1,790	46	8,212	292	2,002	38	(B) Total other agricultural occupations
860	67	5,153	349	2,046	108	11,364	870	3,656	399	(C) Total agricultural occupations
39 0	94 0	24 4	55 3	12 5	57 4	27 7	66 4	45 2	90 5	A as a percentage of C

KILKENNY COUNTY (contd.)										AGRICULTURAL OCCUPATIONS
Carrick-on-Suir No. 3		Castlecomer		Ida		Kilkenny		Thomastown		
M.	F.	M.	F.	M.	F.	M.	F.	M.	F.	
351	87	671	173	274	62	974	219	799	185	FARMERS
24	17	70	21	23	10	69	26	54	16	On 1—15 acres
45	13	151	39	41	7	144	40	82	23	On 15—30 "
113	20	176	43	56	12	200	52	156	32	On 30—50 "
125	19	193	41	88	17	283	58	274	59	On 50—100 "
39	14	64	24	54	12	211	29	170	34	On 100—200 "
4	4	15	4	12	4	49	13	55	19	On 200 acres and over
1	—	2	1	—	—	18	1	8	2	Area undefined, etc.
309	67	666	130	295	72	835	212	753	182	FARMERS' RELATIVES
4	5	32	14	13	6	28	4	27	7	On 1—15 acres
24	5	108	13	34	7	82	26	49	17	On 15—30 "
96	16	181	41	50	12	165	49	136	45	On 30—50 "
124	35	212	38	109	25	281	65	274	67	On 50—100 "
44	6	102	19	76	21	221	59	212	32	On 100—200 "
15	—	24	4	13	1	53	8	51	14	On 200 acres and over
2	—	7	1	—	—	5	1	4	—	Area undefined, etc.
214	1	232	—	199	—	779	—	857	3	AGRICULTURAL LABOURERS, NOT LIVING IN
55	1	89	—	76	1	342	3	200	1	AGRICULTURAL LABOURERS, LIVING IN
42	—	123	24	18	—	147	4	161	2	OTHERS
660	154	1,337	303	569	134	1,809	431	1,552	367	(A) Total farmers and relatives
311	2	444	24	293	1	1,268	7	1,218	6	(B) Total other agricultural occupations
971	156	1,781	327	862	135	3,077	438	2,770	373	(C) Total agricultural occupations
68 0	98 7	75 1	92 7	66 0	99 3	58 8	98 4	56 0	98 4	A as a percentage of C

† Including Dublin County Borough.

TABLE 11 (contd.):—AGRICULTURAL OCCUPATIONS

AGRICULTURAL OCCUPATIONS	KILKENNY COUNTY (contd.)						LAOIGHIS COUNTY			
	Urlingford No. 1		Waterford No. 2		Total		Abbeyleix		Athy No. 2	
	M.	F.	M.	F.	M.	F.	M.	F.	M.	F.
FARMERS	506	104	596	148	4,701	1,082	1,239	301	442	103
On 1—15 acres	45	21	34	6	350	127	98	45	42	12
On 15—30 "	77	14	104	26	704	180	252	55	86	21
On 30—50 "	120	18	152	29	1,081	224	319	68	94	27
On 50—100 "	141	35	208	57	1,495	314	328	75	123	26
On 100—200 "	88	12	77	26	819	174	165	45	61	11
On 200 acres and over	33	4	19	2	214	57	48	13	35	6
Area undefined, etc.	2	—	2	2	38	6	29	—	1	—
FARMERS' RELATIVES	486	95	603	167	4,445	1,035	1,176	226	367	87
On 1—15 acres	32	13	13	6	161	64	47	13	20	4
On 15—30 "	57	8	80	22	476	112	188	38	69	10
On 30—50 "	106	25	129	38	950	248	273	57	92	14
On 50—100 "	168	23	235	64	1,595	346	381	67	102	34
On 100—200 "	91	15	119	27	996	211	228	38	65	18
On 200 acres and over	28	10	26	8	242	49	52	10	18	7
Area undefined, etc.	4	1	1	2	25	5	7	3	1	—
AGRICULTURAL LABOURERS, NOT LIVING IN	352	2	413	1	3,566	8	856	4	450	2
AGRICULTURAL LABOURERS, LIVING IN	111	—	168	4	1,197	10	190	—	71	1
OTHERS	34	1	37	—	601	31	117	—	40	—
(A) Total farmers and relatives	992	199	1,199	315	9,146	2,117	2,415	527	809	190
(B) Total other agricultural occupations	497	3	618	5	5,364	49	1,163	4	561	3
(C) Total agricultural occupations	1,489	202	1,817	320	14,510	2,166	3,578	531	1,370	193
A as a percentage of C	66.6	98.5	66.0	98.4	63.0	97.7	67.5	99.2	59.1	98.4

AGRICULTURAL OCCUPATIONS	LONGFORD COUNTY (contd.)						LOUTH COUNTY			
	Granard No. 1		Longford		Total		Ardee No. 1		Dundalk	
	M.	F.	M.	F.	M.	F.	M.	F.	M.	F.
FARMERS	1,401	283	1,991	374	4,238	861	732	138	1,321	347
On 1—15 acres	297	77	475	109	901	230	93	15	479	162
On 15—30 "	521	87	752	125	1,534	282	199	33	393	99
On 30—50 "	355	66	456	83	1,029	189	150	34	196	41
On 50—100 "	166	32	214	38	539	99	150	34	137	21
On 100—200 "	39	14	53	16	150	42	74	15	73	16
On 200 acres and over	10	6	19	1	44	12	30	6	24	7
Area undefined, etc.	13	1	22	2	41	7	36	1	19	1
FARMERS' RELATIVES	1,191	274	1,616	330	3,416	722	464	99	930	176
On 1—15 acres	152	49	296	59	505	119	20	8	225	65
On 15—30 "	401	98	596	123	1,193	259	99	27	302	46
On 30—50 "	373	81	480	81	1,019	194	94	24	187	28
On 50—100 "	191	35	184	49	515	114	162	20	118	20
On 100—200 "	60	10	48	13	141	28	68	16	78	11
On 200 acres and over	11	—	9	4	35	6	20	3	17	6
Area undefined, etc.	3	1	3	1	8	2	1	1	3	—
AGRICULTURAL LABOURERS, NOT LIVING IN	514	3	485	—	1,435	4	810	—	942	2
AGRICULTURAL LABOURERS, LIVING IN	79	—	137	—	261	—	130	—	234	2
OTHERS	111	1	145	4	360	5	145	—	155	2
(A) Total farmers and relatives	2,592	557	3,607	704	7,654	1,583	1,196	237	2,251	523
(B) Total other agricultural occupations	704	4	767	4	2,056	9	1,085	—	1,331	6
(C) Total agricultural occupations	3,296	561	4,374	708	9,710	1,592	2,281	237	3,582	529
A as a percentage of C	78.6	99.3	82.5	99.4	78.8	99.4	52.4	100.0	62.8	98.9

IN EACH RURAL DISTRICT

LAOIGHIS COUNTY (contd.)								LONGFORD COUNTY		AGRICULTURAL OCCUPATIONS
Mountmellick		Roscrea No. 3		Slievemargy		Total		Ballymahon		
M.	F.	M.	F.	M.	F.	M.	F.	M.	F.	
1,658	401	372	92	356	61	4,067	958	846	204	FARMERS
241	78	34	15	30	14	445	164	129	44	On 1—15 acres
380	88	81	22	78	14	877	200	261	70	On 15—30 "
385	80	115	23	75	11	988	209	218	40	On 30—50 "
382	92	84	21	98	15	1,015	229	159	29	On 50—100 "
191	47	45	5	55	4	517	112	58	12	On 100—200 "
56	13	13	2	16	2	168	36	15	5	On 200 acres and over
23	3	—	4	4	1	57	8	6	4	Area undefined, etc.
1,501	277	379	85	238	62	3,661	737	609	118	FARMERS' RELATIVES
98	20	25	7	18	6	208	50	57	11	On 1—15 acres
283	55	76	21	45	14	661	138	196	38	On 15—30 "
350	77	114	24	49	15	878	187	166	32	On 30—50 "
468	73	97	26	73	13	1,121	213	140	30	On 50—100 "
226	42	44	3	40	10	603	111	33	5	On 100—200 "
70	10	12	3	13	4	165	34	15	2	On 200 acres and over
6	—	11	1	—	—	25	4	2	—	Area undefined, etc.
1,083	—	170	1	251	—	2,810	7	436	1	AGRICULTURAL LABOURERS, NOT LIVING IN
261	—	59	—	57	—	638	1	45	—	AGRICULTURAL LABOURERS, LIVING IN
477	—	7	—	26	—	667	—	104	—	OTHERS
3,159	678	751	177	594	123	7,728	1,695	1,455	322	(A) Total farmers and relatives
1,821	—	236	1	334	—	4,115	8	585	1	(B) Total other agricultural occupations
4,980	678	987	178	928	123	11,843	1,703	2,040	323	(C) Total agricultural occupations
63.4	100.0	76.1	99.4	64.0	100.0	65.3	99.5	71.3	99.7	A as a percentage of C

LOUTH COUNTY (contd.)				MEATH COUNTY						AGRICULTURAL OCCUPATIONS
Louth		Total		Ardee No. 2		Dunshaughlin		Kells		
M.	F.	M.	F.	M.	F.	M.	F.	M.	F.	
462	142	2,515	627	274	61	719	141	1,153	303	FARMERS
82	32	654	209	24	6	46	19	154	69	On 1—15 acres
130	32	722	164	64	14	259	38	409	85	On 15—30 "
89	27	435	102	65	15	146	22	261	67	On 30—50 "
74	27	361	82	53	8	87	25	186	46	On 50—100 "
34	12	181	43	40	9	89	22	75	25	On 100—200 "
27	10	81	23	16	6	73	14	56	10	On 200 acres and over
26	2	81	4	12	3	19	1	12	1	Area undefined, etc.
315	68	1,709	343	219	48	424	116	795	178	FARMERS' RELATIVES
37	5	282	78	8	1	5	5	68	30	On 1—15 acres
75	16	476	89	40	12	140	39	248	57	On 15—30 "
66	10	347	62	55	8	107	23	199	44	On 30—50 "
80	15	360	55	47	13	65	21	168	21	On 50—100 "
37	7	183	34	42	8	60	13	71	13	On 100—200 "
14	11	51	20	19	3	43	14	40	13	On 200 acres and over
6	4	10	5	8	3	4	1	1	—	Area undefined, etc.
557	1	2,309	3	228	1	1,148	3	878	3	AGRICULTURAL LABOURERS, NOT LIVING IN
72	—	436	2	35	—	86	—	102	1	AGRICULTURAL LABOURERS, LIVING IN
84	1	384	3	58	2	141	6	148	6	OTHERS
777	210	4,224	970	493	109	1,143	257	1,948	481	(A) Total farmers and relatives
713	2	3,129	8	321	3	1,375	9	1,128	10	(B) Total other agricultural occupations
1,490	212	7,353	978	814	112	2,518	266	3,076	491	(C) Total agricultural occupations
52.1	99.1	57.4	99.2	60.6	97.3	45.4	96.6	63.3	98.0	A, as a percentage of C

TABLE 11 (contd.):—AGRICULTURAL OCCUPATIONS

AGRICULTURAL OCCUPATIONS	MEATH COUNTY (contd.)									
	Meath		Navan		Oldcastle		Trim		Total	
	M.	F.	M.	F.	M.	F.	M.	F.	M.	F.
FARMERS	417	83	889	195	496	126	1,338	304	5,286	1,213
On 1—15 acres	31	15	101	39	61	23	144	50	561	221
On 15—30 "	118	14	317	49	169	36	464	89	1,800	325
On 30—50 "	56	20	174	41	145	30	326	69	1,173	264
On 50—100 "	78	11	127	30	84	23	179	49	794	192
On 100—200 "	62	12	81	18	22	8	118	28	487	122
On 200 acres and over	43	9	62	12	12	6	83	14	345	71
Area undefined, etc.	29	2	27	6	3	—	24	5	126	18
FARMERS' RELATIVES	300	65	571	144	315	57	933	178	3,557	786
On 1—15 acres	17	2	26	11	20	6	52	15	198	70
On 15—30 "	87	18	186	40	81	22	327	69	1,109	257
On 30—50 "	45	13	117	33	111	19	235	41	869	181
On 50—100 "	61	13	140	25	73	6	141	25	695	124
On 100—200 "	48	12	55	18	17	2	112	19	405	85
On 200 acres and over	32	5	37	17	13	2	63	8	247	62
Area undefined, etc.	10	2	10	—	—	—	3	1	36	7
AGRICULTURAL LABOURERS, NOT LIVING IN	775	4	1,065	2	273	1	1,192	—	5,559	14
AGRICULTURAL LABOURERS, LIVING IN	61	—	94	—	32	—	130	—	540	1
OTHERS	122	1	125	1	60	—	233	7	887	23
(A) Total farmers and relatives	717	148	1,460	339	811	183	2,271	482	8,843	1,999
(B) Total other agricultural occupations	958	5	1,284	3	365	1	1,555	7	6,986	38
(C) Total agricultural occupations	1,675	153	2,744	342	1,176	184	3,826	489	15,829	2,037
A as a percentage of C	42.8	96.7	53.2	99.1	69.0	99.5	59.4	98.6	55.9	98.1

AGRICULTURAL OCCUPATIONS	WESTMEATH COUNTY									
	Athlone No. 1		Ballymore		Coole		Delvin		Mullingar	
	M.	F.	M.	F.	M.	F.	M.	F.	M.	F.
FARMERS	1,021	234	354	95	253	74	668	165	1,990	453
On 1—15 acres	207	63	44	11	33	13	77	23	193	60
On 15—30 "	329	68	104	34	57	16	206	40	464	99
On 30—50 "	271	47	100	22	62	16	155	36	497	117
On 50—100 "	122	37	66	16	57	19	112	39	464	87
On 100—200 "	48	15	29	7	29	4	68	12	220	57
On 200 acres and over	16	2	11	3	12	6	32	11	117	27
Area undefined, etc.	28	2	—	2	3	—	18	4	35	6
FARMERS' RELATIVES	709	183	259	63	198	41	459	100	1,539	358
On 1—15 acres	113	40	27	9	20	1	24	7	80	14
On 15—30 "	231	54	65	10	38	7	134	27	294	85
On 30—50 "	217	55	80	23	60	9	120	24	410	93
On 50—100 "	106	27	50	13	49	16	113	24	440	84
On 100—200 "	25	4	33	6	22	6	49	13	206	53
On 200 acres and over	12	1	3	2	9	2	17	4	90	26
Area undefined, etc.	5	2	1	—	—	—	2	1	19	3
AGRICULTURAL LABOURERS, NOT LIVING IN	375	—	175	—	262	1	546	1	1,477	2
AGRICULTURAL LABOURERS, LIVING IN	82	—	28	—	23	—	53	—	229	1
OTHERS	123	2	9	—	69	3	176	1	360	10
(A) Total farmers and relatives	1,730	417	613	158	451	115	1,127	265	3,529	811
(B) Total other agricultural occupations	580	2	212	—	354	4	775	2	2,066	13
(C) Total agricultural occupations	2,310	419	825	158	805	119	1,902	267	5,595	824
A as a percentage of C	74.9	99.5	74.3	100.0	56.0	96.6	59.3	99.3	63.1	98.4

IN EACH RURAL DISTRICT

OFFALY COUNTY										AGRICULTURAL OCCUPATIONS
Birr No. 1		Edenderry No. 1		Roscrea No. 2		Tullamore		Total		
M.	F.	M.	F.	M.	F.	M.	F.	M.	F.	
1,692	335	542	102	591	-118	1,590	346	4,415	901	FARMERS
149	37	55	13	43	17	221	49	468	116	On 1—15 acres
386	80	136	19	114	22	320	70	956	191	On 15—30 "
521	86	119	23	157	29	392	86	1,189	224	On 30—50 "
421	93	108	28	166	27	395	83	1,090	231	On 50—100 "
155	26	71	16	74	16	162	43	462	101	On 100—200 "
46	13	45	3	37	6	51	12	179	34	On 200 acres and over
14	—	8	—	—	1	49	3	71	4	Area undefined, etc.
1,500	357	399	75	444	131	1,334	330	3,677	893	FARMERS' RELATIVES
74	36	21	5	14	5	78	22	187	68	On 1—15 acres
272	77	71	14	67	23	211	62	621	176	On 15—30 "
454	100	95	17	108	42	366	81	1,023	240	On 30—50 "
476	95	114	19	148	38	416	100	1,154	252	On 50—100 "
149	42	76	14	72	13	204	47	501	116	On 100—200 "
72	7	21	6	33	10	53	12	179	35	On 200 acres and over
3	—	1	—	2	—	6	6	12	6	Area undefined, etc.
688	1	477	3	375	—	910	1	2,450	5	AGRICULTURAL LABOURERS, NOT LIVING IN
238	1	90	1	113	—	245	3	686	5	AGRICULTURAL LABOURERS, LIVING IN
465	15	1,150	—	47	1	712	8	2,374	24	OTHERS
3,192	692	941	177	1,035	249	2,924	676	8,092	1,794	(A) Total farmers and relatives
1,391	17	1,717	4	535	1	1,867	12	5,510	34	(B) Total other agricultural occupations
4,583	709	2,658	181	1,570	250	4,791	688	13,602	1,828	(C) Total agricultural occupations
69.6	97.6	35.4	97.8	65.9	99.6	61.0	98.3	59.5	98.1	A as a percentage of C

WESTMEATH COUNTY (contd.)		WEXFORD COUNTY								AGRICULTURAL OCCUPATIONS
Total		Enniscorthy		Gorey		New Ross		Wexford		
M.	F.	M.	F.	M.	F.	M.	F.	M.	F.	
4,286	1,021	1,748	492	1,079	268	1,291	322	1,305	339	FARMERS
554	170	114	69	57	30	129	46	192	72	On 1—15 acres
1,160	257	275	99	138	45	175	65	235	49	On 15—30 "
1,085	238	384	96	227	54	364	79	234	60	On 30—50 "
821	198	556	145	376	80	395	90	327	92	On 50—100 "
394	95	324	57	221	47	181	36	221	44	On 100—200 "
188	49	72	22	44	11	39	6	54	9	On 200 acres and over
84	14	23	4	16	1	8	—	42	13	Area undefined, etc.
3,164	745	1,547	416	890	199	1,137	272	950	296	FARMERS' RELATIVES
264	71	51	12	20	9	50	21	85	27	On 1—15 acres
762	183	196	53	60	16	143	29	152	45	On 15—30 "
887	204	313	94	166	30	278	66	178	66	On 30—50 "
758	164	546	137	333	69	432	104	312	84	On 50—100 "
335	82	334	95	243	61	203	46	176	60	On 100—200 "
131	35	97	23	62	14	26	6	33	11	On 200 acres and over
27	6	10	2	6	—	5	—	14	3	Area undefined, etc.
2,835	4	2,314	9	1,049	—	1,362	9	1,859	2	AGRICULTURAL LABOURERS, NOT LIVING IN
415	1	373	2	177	—	230	—	181	3	AGRICULTURAL LABOURERS, LIVING IN
737	16	216	3	163	2	104	4	169	4	OTHERS
7,450	1,766	3,295	908	1,969	467	2,428	594	2,255	635	(A) Total farmers and relatives
3,987	21	2,903	14	1,389	2	1,696	13	2,209	9	(B) Total other agricultural occupations
11,437	1,787	6,198	922	3,358	469	4,124	607	4,464	644	(C) Total agricultural occupations
65.1	98.8	53.2	98.5	58.6	99.6	58.9	97.9	50.5	98.6	A as a percentage of C

TABLE 11 (contd.):—AGRICULTURAL OCCUPATIONS

AGRICULTURAL OCCUPATIONS	WEXFORD COUNTY (contd.)		WICKLOW COUNTY							
	Total		Baltinglass No. 1		Rathdown No. 2		Rathdrum		Shillelagh	
	M.	F.	M.	F.	M.	F.	M.	F.	M.	F.
FARMERS	5,423	1,421	949	181	151	33	1,093	226	628	122
On 1—15 acres	492	217	80	20	20	2	70	25	71	14
On 15—30 "	823	258	166	35	20	8	118	35	104	27
On 30—50 "	1,209	289	205	29	20	10	185	35	132	32
On 50—100 "	1,654	407	279	56	44	7	347	67	172	21
On 100—200 "	947	184	159	30	21	3	237	35	100	18
On 200 acres and over	209	48	49	11	5	1	85	17	42	7
Area undefined, etc.	89	18	11	—	21	2	51	12	7	3
FARMERS' RELATIVES	4,524	1,183	715	159	100	19	715	194	459	126
On 1—15 acres	206	69	42	9	11	2	22	5	25	6
On 15—30 "	551	143	99	22	15	2	55	10	71	14
On 30—50 "	935	256	139	35	15	3	100	33	103	28
On 50—100 "	1,623	394	219	52	36	4	241	77	112	41
On 100—200 "	956	262	168	31	17	5	216	54	109	30
On 200 acres and over	218	54	46	9	2	1	62	12	38	6
Area undefined, etc.	35	5	2	1	4	2	19	3	1	1
AGRICULTURAL LABOURERS, NOT LIVING IN	6,584	20	644	2	253	2	1,362	7	538	1
AGRICULTURAL LABOURERS, LIVING IN	961	5	118	1	30	—	232	2	74	—
OTHERS	652	13	151	2	410	8	588	5	146	1
(A) Total farmers and relatives	9,947	2,604	1,664	340	251	52	1,808	420	1,087	248
(B) Total other agricultural occupations	8,197	38	913	5	693	10	2,182	14	758	2
(C) Total agricultural occupations	18,144	2,642	2,577	345	944	62	3,990	434	1,845	250
A as a percentage of C	54.8	98.6	64.6	98.6	26.6	83.9	45.3	96.8	58.9	99.2

AGRICULTURAL OCCUPATIONS	CLARE COUNTY (contd.)									
	Ennistimon		Killadysert		Kilrush		Meelick		Scarriff	
	M.	F.	M.	F.	M.	F.	M.	F.	M.	F.
FARMERS	1,740	240	946	158	2,275	411	717	135	909	187
On 1—15 acres	192	42	47	21	292	74	51	18	100	31
On 15—30 "	561	96	232	35	598	119	168	35	263	53
On 30—50 "	554	54	349	41	701	114	220	40	263	43
On 50—100 "	339	33	248	50	566	83	189	31	184	40
On 100—200 "	67	13	56	9	93	19	69	8	72	16
On 200 acres and over	20	—	12	2	21	2	18	3	26	4
Area undefined, etc.	7	2	2	—	4	—	2	—	1	—
FARMERS' RELATIVES	1,420	321	825	219	2,119	513	598	166	743	158
On 1—15 acres	99	30	30	8	172	61	29	10	54	8
On 15—30 "	419	104	177	45	523	119	142	36	192	47
On 30—50 "	479	99	297	88	716	164	188	46	207	47
On 50—100 "	324	69	243	61	578	139	164	52	179	34
On 100—200 "	87	16	61	14	110	25	59	19	74	17
On 200 acres and over	12	3	16	3	19	5	16	3	33	5
Area undefined, etc.	—	—	1	—	1	—	—	—	4	—
AGRICULTURAL LABOURERS, NOT LIVING IN	222	—	130	—	432	1	190	—	185	—
AGRICULTURAL LABOURERS, LIVING IN	140	—	62	—	209	—	129	—	143	1
OTHERS	58	—	51	—	207	3	36	—	48	1
(A) Total farmers and relatives	3,160	561	1,771	377	4,394	924	1,315	301	1,652	345
(B) Total other agricultural occupations	420	—	243	—	848	4	355	—	376	2
(C) Total agricultural occupations	3,580	561	2,014	377	5,242	928	1,670	301	2,028	347
A as a percentage of C	88.3	100.0	87.9	100.0	83.8	99.6	78.7	100.0	81.5	99.4

IN EACH RURAL DISTRICT

WICKLOW COUNTY (contd.)		PROVINCE OF LEINSTER		CLARE COUNTY						AGRICULTURAL OCCUPATIONS
Total		Total		Ballyvaghan		Corrofin		Ennis		
M.	F.	M.	F.	M.	F.	M.	F.	M.	F.	
2,821	562	44,694	10,114	392	54	548	93	1,326	254	FARMERS
241	61	5,407	1,736	39	8	48	15	73	21	On 1—15 acres
408	105	10,367	2,286	51	11	102	20	338	61	On 15—30 "
542	106	9,964	2,101	77	10	138	17	402	71	On 30—50 "
842	151	10,079	2,229	97	10	154	20	341	72	On 50—100 "
517	86	5,484	1,148	69	10	64	12	132	15	On 100—200 "
181	36	2,093	465	53	5	40	9	34	11	On 200 acres and over
90	17	1,300	149	6	—	2	—	6	3	Area undefined, etc.
1,989	498	34,882	7,905	345	66	516	125	1,042	254	FARMERS' RELATIVES
100	22	2,480	681	24	7	27	8	34	9	On 1—15 acres
240	48	6,922	1,577	52	8	86	17	237	67	On 15—30 "
357	99	8,217	1,871	74	9	123	34	310	79	On 30—50 "
608	174	9,671	2,069	76	24	145	36	318	74	On 50—100 "
510	120	5,465	1,233	73	10	87	18	107	19	On 100—200 "
148	28	1,745	397	44	8	48	11	30	4	On 200 acres and over
26	7	382	77	2	—	—	1	6	2	Area undefined, etc.
2,797	12	41,089	261	111	—	92	1	361	1	AGRICULTURAL LABOURERS, NOT LIVING IN
454	3	6,914	38	51	—	67	—	191	—	AGRICULTURAL LABOURERS, LIVING IN
1,295	16	14,777	317	13	—	13	—	91	1	OTHERS
4,810	1,060	79,576	18,019	737	120	1,064	218	2,368	508	(A) Total farmers and relatives
4,546	31	62,780	616	175	—	172	1	643	2	(B) Total other agricultural occupations
9,356	1,091	142,356	18,635	912	120	1,236	219	3,011	510	(C) Total agricultural occupations
51.4	97.2	55.9	96.7	80.8	100.0	86.1	99.5	78.6	99.6	A as a percentage of C

CLARE COUNTY (contd.)				CORK COUNTY, EAST†						AGRICULTURAL OCCUPATIONS
Tulla		Total		Cork†		Fermoy		Kinsale		
M.	F.	M.	F.	M.	F.	M.	F.	M.	F.	
1,029	176	9,882	1,708	1,552	270	1,125	248	728	118	FARMERS
71	14	913	244	68	31	46	11	27	13	On 1—15 acres
295	48	2,608	478	137	27	95	22	63	13	On 15—30 "
323	54	3,027	444	267	55	193	47	128	19	On 30—50 "
262	43	2,380	382	573	75	430	98	295	40	On 50—100 "
63	14	685	116	389	63	282	55	176	24	On 100—200 "
13	3	237	39	52	16	71	14	36	8	On 200 acres and over
2	—	32	5	66	3	8	1	3	1	Area undefined, etc.
832	203	8,440	2,025	1,186	323	929	263	599	183	FARMERS' RELATIVES
37	11	506	152	33	5	14	5	14	3	On 1—15 acres
183	44	2,011	487	72	19	57	23	47	14	On 15—30 "
284	70	2,678	636	191	58	129	39	95	37	On 30—50 "
244	65	2,271	554	494	131	368	103	260	97	On 50—100 "
70	11	728	149	341	89	274	69	151	26	On 100—200 "
12	1	230	43	48	17	87	24	32	6	On 200 acres and over
2	1	16	4	7	4	—	—	—	—	Area undefined, etc.
159	—	1,882	3	1,737	7	1,105	4	597	3	AGRICULTURAL LABOURERS, NOT LIVING IN
111	1	1,103	2	650	6	347	—	166	—	AGRICULTURAL LABOURERS, LIVING IN
46	—	563	5	859	34	186	—	69	3	OTHERS
1,861	379	18,322	3,733	2,738	593	2,054	511	1,327	301	(A) Total farmers and relatives
316	1	3,548	10	3,246	47	1,638	4	832	6	(B) Total other agricultural occupations
2,177	380	21,870	3,743	5,984	640	3,692	515	2,159	307	(C) Total agricultural occupations
85.5	99.7	83.8	99.7	45.8	92.7	55.6	99.2	61.5	98.0	A as a percentage of C

† Including Cork County Borough.

TABLE 11 (contd.):—AGRICULTURAL OCCUPATIONS

AGRICULTURAL OCCUPATIONS	CORK COUNTY, EAST† (contd.)									
	Mallow		Middleton		Mitchelstown No. 1		Youghal No. 1		Total†	
	M.	F.	M.	F.	M.	F.	M.	F.	M.	F.
FARMERS	1,350	263	935	183	580	136	386	82	6,656	1,300
On 1—15 acres	64	16	46	13	52	13	40	9	343	106
On 15—30 "	118	31	95	15	111	26	68	18	687	152
On 30—50 "	268	42	199	31	158	31	93	10	1,306	235
On 50—100 "	464	96	306	63	204	54	108	20	2,380	446
On 100—200 "	342	65	221	46	49	10	65	18	1,524	281
On 200 acres and over	68	10	44	11	6	2	9	5	286	66
Area undefined, etc.	26	3	24	4	—	—	3	2	130	14
FARMERS' RELATIVES	1,062	252	815	224	512	122	353	101	5,456	1,468
On 1—15 acres	27	9	19	7	18	6	21	9	146	44
On 15—30 "	68	20	57	14	70	24	60	19	431	133
On 30—50 "	179	52	162	41	152	25	63	24	971	276
On 50—100 "	440	91	314	75	202	48	115	28	2,193	573
On 100—200 "	289	64	225	75	58	15	78	17	1,416	355
On 200 acres and over	50	16	36	11	12	3	14	2	279	79
Area undefined, etc.	9	—	2	1	—	1	2	2	20	8
AGRICULTURAL LABOURERS, NOT LIVING IN	1,367	1	1,036	4	347	—	262	1	6,451	20
AGRICULTURAL LABOURERS, LIVING IN	557	1	244	3	217	2	82	—	2,263	12
OTHERS	207	2	137	3	17	1	39	—	1,514	43
(A) Total farmers and relatives	2,412	515	1,750	407	1,092	258	739	183	12,112	2,768
(B) Total other agricultural occupations	2,131	4	1,417	10	581	3	383	1	10,228	75
(C) Total agricultural occupations	4,543	519	3,167	417	1,673	261	1,122	184	22,340	2,843
A as a percentage of C	53.1	99.2	55.3	97.6	65.3	98.9	65.9	99.5	54.2	97.4

AGRICULTURAL OCCUPATIONS	CORK COUNTY, WEST (contd.)									
	Kanturk		Macroon		Millstreet		Skibbereen		Skull†	
	M.	F.	M.	F.	M.	F.	M.	F.	M.	F.
FARMERS	1,832	328	1,701	303	869	143	1,945	294	894	151
On 1—15 acres	123	35	69	21	70	13	204	61	90	31
On 15—30 "	252	50	172	31	129	16	460	79	232	40
On 30—50 "	394	61	297	45	270	41	616	73	281	38
On 50—100 "	628	110	706	129	278	49	543	65	219	36
On 100—200 "	335	61	369	59	91	17	99	15	62	5
On 200 acres and over	80	9	75	15	22	4	17	1	4	1
Area undefined, etc.	20	2	13	3	9	3	6	—	6	—
FARMERS' RELATIVES	1,559	445	1,563	432	686	201	1,411	402	667	179
On 1—15 acres	47	19	30	12	23	11	82	42	39	11
On 15—30 "	168	36	123	32	66	35	290	104	157	39
On 30—50 "	318	96	241	58	216	65	419	102	205	53
On 50—100 "	601	184	698	203	257	68	518	134	203	62
On 100—200 "	331	92	369	96	99	16	88	16	56	14
On 200 acres and over	88	15	93	30	19	5	14	4	6	—
Area undefined, etc.	6	3	9	1	6	1	—	—	1	—
AGRICULTURAL LABOURERS, NOT LIVING IN	876	6	594	1	334	2	323	1	113	—
AGRICULTURAL LABOURERS, LIVING IN	674	4	372	3	284	9	237	—	51	—
OTHERS	168	6	168	—	45	1	63	1	8	—
(A) Total farmers and relatives	3,391	773	3,264	735	1,555	344	3,356	696	1,561	330
(B) Total other agricultural occupations	1,718	16	1,134	4	663	12	623	2	172	—
(C) Total agricultural occupations	5,109	789	4,398	739	2,218	356	3,979	698	1,733	330
A as a percentage of C	66.4	98.0	74.2	99.5	70.1	96.6	84.3	99.7	90.1	100.0

† Including Cork County Borough.

IN EACH RURAL DISTRICT

CORK COUNTY, WEST										AGRICULTURAL OCCUPATIONS
Bandon		Bantry		Castletown		Clonakilty		Dunmanway		
M.	F.	M.	F.	M.	F.	M.	F.	M.	F.	
1,094	146	1,088	161	945	208	1,351	232	1,033	143	FARMERS
35	9	175	44	238	76	188	34	35	11	On 1—15 acres
104	12	222	33	348	65	295	72	111	14	On 15—30 "
221	39	275	41	204	41	367	50	198	35	On 30—50 "
483	65	272	22	111	19	380	58	447	60	On 50—100 "
209	17	96	11	28	5	105	17	193	21	On 100—200 "
31	3	31	9	7	1	6	—	46	2	On 200 acres and over
11	1	17	1	9	1	10	1	3	—	Area undefined, etc.
813	260	835	223	718	184	1,161	324	935	234	FARMERS' RELATIVES
14	4	100	28	162	37	88	29	15	2	On 1—15 acres
59	23	158	40	255	81	238	74	73	23	On 15—30 "
162	58	220	61	170	39	306	94	173	39	On 30—50 "
384	102	216	69	88	23	414	99	435	101	On 50—100 "
162	63	94	20	29	4	106	25	191	61	On 100—200 "
29	9	40	2	—	—	4	2	47	7	On 200 acres and over
3	1	7	3	14	—	5	1	1	1	Area undefined, etc.
631	—	137	—	82	1	540	1	316	—	AGRICULTURAL LABOURERS, NOT LIVING IN
308	1	92	1	17	—	258	1	148	1	AGRICULTURAL LABOURERS, LIVING IN
87	2	79	2	8	—	50	1	77	—	OTHERS
1,907	406	1,923	384	1,663	392	2,512	556	1,968	377	(A) Total farmers and relatives
1,026	3	308	3	107	1	848	3	541	1	(B) Total other agricultural occupations
2,933	409	2,231	387	1,770	393	3,360	559	2,509	378	(C) Total agricultural occupations
65.0	99.3	86.2	99.2	94.0	99.7	74.8	99.5	78.4	99.7	A as a percentage of C

CORK COUNTY, WEST (contd)		CORK COUNTY		KERRY COUNTY						AGRICULTURAL OCCUPATIONS
Total		Total†		Cahersiveen		Dingle		Kenmare		
M.	F.	M.	F.	M.	F.	M.	F.	M.	F.	
12,752	2,109	19,408	3,409	1,922	301	1,372	175	1,273	189	FARMERS
1,227	335	1,570	441	294	68	218	29	86	29	On 1—15 acres
2,325	412	3,012	564	490	82	369	55	204	42	On 15—30 "
3,123	464	4,429	699	469	66	377	46	275	34	On 30—50 "
4,067	613	6,447	1,059	415	46	314	29	390	52	On 50—100 "
1,587	228	3,111	509	155	26	68	10	193	20	On 100—200 "
319	45	605	111	84	13	22	4	118	12	On 200 acres and over
104	12	234	26	15	—	4	2	7	—	Area undefined, etc.
10,348	2,884	15,804	4,352	1,551	395	1,393	306	917	218	FARMERS' RELATIVES
600	195	746	239	147	52	172	37	35	5	On 1—15 acres
1,587	487	2,018	620	340	87	358	81	142	30	On 15—30 "
2,430	665	3,401	941	408	104	403	87	176	39	On 30—50 "
3,814	1,045	6,007	1,618	388	94	338	83	293	74	On 50—100 "
1,525	407	2,941	762	165	34	84	12	164	36	On 100—200 "
340	74	619	153	99	23	34	6	106	33	On 200 acres and over
52	11	72	19	4	1	4	—	1	1	Area undefined, etc.
3,946	12	10,397	32	167	—	173	—	116	—	AGRICULTURAL LABOURERS, NOT LIVING IN
2,441	20	4,704	32	74	—	103	—	64	—	AGRICULTURAL LABOURERS, LIVING IN
753	13	2,267	56	369	8	18	—	268	3	OTHERS
23,100	4,993	35,212	7,761	3,473	696	2,765	481	2,190	407	(A) Total farmers and relatives
7,140	45	17,368	120	610	8	294	—	448	3	(B) Total other agricultural occupations
30,240	5,038	52,580	7,881	4,083	704	3,059	481	2,638	410	(C) Total agricultural occupations
76.4	99.1	67.0	98.5	85.1	98.9	90.4	100.0	83.0	99.3	A as a percentage of C

† Including Cork County Borough.

TABLE 11 (contd.):—AGRICULTURAL OCCUPATIONS

AGRICULTURAL OCCUPATIONS	KERRY COUNTY (contd.)								LIMERICK COUNTY†	
	Killarney		Listowel		Tralee		Total		Croom	
	M.	F.	M.	F.	M.	F.	M.	F.	M.	F.
FARMERS	2,870	502	2,546	396	2,737	464	12,720	2,027	848	155
On 1—15 acres	434	88	462	93	327	93	1,821	400	61	10
On 15—30 "	637	118	520	88	569	107	2,789	492	137	27
On 30—50 "	829	123	634	87	708	94	3,292	450	193	34
On 50—100 "	729	131	670	90	860	124	3,378	472	287	45
On 100—200 "	164	36	227	31	212	35	1,019	158	118	28
On 200 acres and over	59	6	26	7	45	9	354	51	33	8
Area undefined, etc.	18	—	7	—	16	2	67	4	19	3
FARMERS' RELATIVES	2,606	534	2,518	612	2,566	637	11,551	2,702	594	170
On 1—15 acres	270	58	274	84	241	59	1,139	295	17	10
On 15—30 "	548	90	514	119	471	137	2,373	544	83	20
On 30—50 "	741	167	625	163	693	164	3,046	724	141	49
On 50—100 "	783	168	748	171	882	218	3,432	808	209	62
On 100—200 "	210	36	306	68	224	51	1,153	237	111	25
On 200 acres and over	49	12	49	6	53	8	390	88	31	3
Area undefined, etc.	5	3	2	1	2	—	18	6	2	1
AGRICULTURAL LABOURERS, NOT LIVING IN	660	3	1,055	1	1,021	2	3,192	6	689	3
AGRICULTURAL LABOURERS, LIVING IN	492	7	578	4	707	8	2,018	19	379	1
OTHERS	400	2	188	14	164	1	1,407	28	99	3
(A) Total farmers and relatives	5,476	1,036	5,064	1,008	5,303	1,101	24,271	4,729	1,442	325
(B) Total other agricultural occupations	1,552	12	1,821	19	1,892	11	6,617	53	1,167	7
(C) Total agricultural occupations	7,028	1,048	6,885	1,027	7,195	1,112	30,888	4,782	2,609	332
A as a percentage of C	77.9	98.9	73.6	98.1	73.7	99.0	78.6	98.9	55.3	97.9

AGRICULTURAL OCCUPATIONS	LIMERICK COUNTY† (contd.)						TIPPERARY COUNTY, N.R.			
	Rathkeale		Tipperary No. 2		Total†		Borrisokane		Nenagh	
	M.	F.	M.	F.	M.	F.	M.	F.	M.	F.
FARMERS	1,134	237	495	102	7,797	1,583	947	190	1,755	422
On 1—15 acres	80	22	49	12	686	179	61	29	129	54
On 15—30 "	242	61	102	24	1,557	321	125	24	312	80
On 30—50 "	298	55	150	29	2,042	431	239	42	467	86
On 50—100 "	344	57	144	25	2,406	428	280	60	507	116
On 100—200 "	138	30	47	10	868	166	161	23	239	69
On 200 acres and over	27	12	2	2	163	44	55	11	74	15
Area undefined, etc.	5	—	1	—	75	14	26	1	27	2
FARMERS' RELATIVES	877	215	446	90	6,171	1,505	662	179	1,429	328
On 1—15 acres	22	17	25	7	284	108	28	8	55	16
On 15—30 "	159	36	73	21	1,049	259	49	20	205	60
On 30—50 "	243	66	136	26	1,700	461	161	40	362	83
On 50—100 "	297	60	156	26	2,103	454	243	60	483	100
On 100—200 "	130	33	48	10	859	193	129	33	246	48
On 200 acres and over	26	3	8	—	146	26	45	16	71	20
Area undefined, etc.	—	—	—	—	30	4	7	2	7	1
AGRICULTURAL LABOURERS, NOT LIVING IN	674	1	298	1	4,941	21	720	2	942	—
AGRICULTURAL LABOURERS, LIVING IN	329	2	173	2	2,867	29	159	2	393	4
OTHERS	74	2	21	1	901	48	82	3	156	1
(A) Total farmers and relatives	2,011	452	941	192	13,968	3,088	1,609	369	3,184	750
(B) Total other agricultural occupations	1,077	5	492	4	8,709	98	961	7	1,491	5
(C) Total agricultural occupations	3,088	457	1,433	196	22,677	3,186	2,570	376	4,675	755
A as a percentage of C	65.1	98.9	65.7	98.0	61.6	96.9	62.6	98.1	68.1	99.3

† Including Limerick County Borough.

IN EACH RURAL DISTRICT

LIMERICK COUNTY† (contd.)										AGRICULTURAL OCCUPATIONS
Glin		Kilmallock		Limerick No. 1†		Mitchelstown No. 2		Newcastle		
M.	F.	M.	F.	M.	F.	M.	F.	M.	F.	
332	58	1,405	298	1,290	297	455	82	1,838	354	FARMERS
27	6	124	32	151	44	28	5	166	48	On 1—15 acres
90	18	262	55	294	58	87	18	343	60	On 15—30 "
85	13	354	80	315	84	153	25	494	111	On 30—50 "
90	16	456	93	343	75	145	26	597	91	On 50—100 "
31	4	173	28	126	25	37	6	198	35	On 100—200 "
9	1	23	9	40	5	2	1	27	6	On 200 acres and over
—	—	13	1	21	6	3	1	13	3	Area undefined, etc.
303	85	942	211	961	269	371	63	1,677	402	FARMERS' RELATIVES
19	5	48	19	63	23	14	2	76	25	On 1—15 acres
76	17	137	33	202	59	52	13	267	60	On 15—30 "
67	26	273	69	258	76	120	23	462	126	On 30—50 "
97	22	324	53	282	74	147	17	591	140	On 50—100 "
40	13	147	33	114	28	32	7	237	44	On 100—200 "
4	2	12	4	35	8	3	1	27	5	On 200 acres and over
—	—	1	—	7	1	3	—	17	2	Area undefined, etc.
123	—	1,166	6	949	8	209	—	833	2	AGRICULTURAL LABOURERS, NOT LIVING IN
74	2	629	2	451	7	147	—	685	13	AGRICULTURAL LABOURERS, LIVING IN
45	7	105	—	312	11	27	—	218	24	OTHERS
635	143	2,347	509	2,251	566	826	145	3,515	756	(A) Total farmers and relatives
242	9	1,900	8	1,712	26	383	—	1,736	39	(B) Total other agricultural occupations
877	152	4,247	517	3,963	592	1,209	145	5,251	795	(C) Total agricultural occupations
72.4	94.1	55.3	98.5	56.8	95.6	68.3	100.0	66.9	95.1	A as a percentage of C

TIPPERARY COUNTY, N.R. (contd.)						TIPPERARY COUNTY, S.R.				AGRICULTURAL OCCUPATIONS
Roscrea No. 1		Thurles		Total		Carrick-on-Suir No. 1		Cashel		
M.	F.	M.	F.	M.	F.	M.	F.	M.	F.	
612	124	1,482	315	4,796	1,051	249	54	1,347	271	FARMERS
50	16	125	36	365	135	12	9	61	31	On 1—15 acres
116	29	250	52	803	185	44	7	204	38	On 15—30 "
188	28	402	84	1,296	240	54	11	312	63	On 30—50 "
172	37	444	97	1,403	310	89	12	419	90	On 50—100 "
64	13	203	40	667	145	40	13	243	34	On 100—200 "
19	1	46	6	194	33	7	1	93	15	On 200 acres and over
3	—	12	—	68	3	3	1	15	—	Area undefined, etc.
531	124	1,427	288	4,049	919	186	29	1,128	258	FARMERS' RELATIVES
24	7	82	27	189	58	9	—	39	10	On 1—15 acres
91	27	191	41	536	148	24	3	128	32	On 15—30 "
137	38	372	72	1,032	233	44	8	261	57	On 30—50 "
190	37	500	101	1,416	298	62	12	410	106	On 50—100 "
70	11	228	39	673	131	39	5	226	39	On 100—200 "
19	4	50	5	185	45	5	1	59	13	On 200 acres and over
—	—	4	3	18	6	3	—	5	1	Area undefined, etc.
276	1	985	1	2,923	4	236	1	1,219	1	AGRICULTURAL LABOURERS, NOT LIVING IN
109	1	458	6	1,119	13	58	—	441	2	AGRICULTURAL LABOURERS, LIVING IN
136	34	208	1	582	39	44	—	216	4	OTHERS
1,143	248	2,909	603	8,845	1,970	435	83	2,475	529	(A) Total farmers and relatives
521	36	1,651	8	4,624	56	338	1	1,876	7	(B) Total other agricultural occupations
1,664	284	4,560	611	13,469	2,026	773	84	4,351	536	(C) Total agricultural occupations
68.7	87.3	63.8	98.7	65.7	97.2	56.3	98.8	56.9	98.7	A as a percentage of C

† Including Limerick County Borough

TABLE 11 (contd.):—AGRICULTURAL OCCUPATIONS

AGRICULTURAL OCCUPATIONS	TIPPERARY COUNTY, S.R. (contd.)									
	Clogheen		Clonmel No. 1		Sheveardagh		Tipperary No. 1		Total	
	M.	F.	M.	F.	M.	F.	M.	M.	M.	F.
FARMERS	1,023	228	377	82	628	103	1,622	357	5,246	1,095
On 1—15 acres	114	24	24	11	34	13	156	46	401	134
On 15—30 "	242	46	83	17	99	20	376	91	1,048	219
On 30—50 "	239	65	83	11	149	22	412	70	1,249	242
On 50—100 "	282	60	99	12	189	26	452	95	1,530	295
On 100—200 "	110	23	56	24	102	17	164	35	715	146
On 200 acres and over	28	7	27	5	39	2	31	12	225	42
Area undefined, etc..	8	3	5	2	16	3	31	8	78	17
FARMERS' RELATIVES	858	189	280	58	504	109	1,287	322	4,243	965
On 1—15 acres	59	15	23	—	10	4	87	25	227	54
On 15—30 "	167	35	40	9	67	10	252	68	678	157
On 30—50 "	222	37	48	9	131	24	324	81	1,030	216
On 50—100 "	289	68	86	28	164	36	421	98	1,432	348
On 100—200 "	89	29	60	9	94	26	152	40	660	148
On 200 acres and over	27	4	20	3	38	9	43	9	192	39
Area undefined, etc.	5	1	3	—	—	—	8	1	24	3
AGRICULTURAL LABOURERS, NOT LIVING IN	581	1	401	2	470	—	921	3	3,828	8
AGRICULTURAL LABOURERS, LIVING IN	326	5	121	—	109	—	521	4	1,576	11
OTHERS	132	3	113	2	139	12	120	2	764	23
(A) Total farmers and relatives	1,881	417	657	140	1,132	212	2,909	679	9,489	2,060
(B) Total other agricultural occupations	1,039	9	635	4	718	12	1,562	9	6,168	42
(C) Total agricultural occupations	2,920	426	1,292	144	1,850	224	4,471	688	15,657	2,102
A as a percentage of C . . .	64.4	97.9	50.9	97.2	61.2	94.6	65.1	98.7	60.6	98.0

AGRICULTURAL OCCUPATIONS	WATERFORD COUNTY† (contd.)								PROVINCE OF MUNSTER	
	Lismore		Waterford† No. 1		Youghal No. 2		Total†		Total	
	M.	F.	M.	F.	M.	F.	M.	F.	M.	F.
FARMERS	742	167	506	116	347	71	3,302	771	63,151	11,644
On 1—15 acres	37	12	48	12	62	15	308	104	6,064	1,637
On 15—30 "	96	23	54	13	62	8	426	107	12,243	2,366
On 30—50 "	191	40	66	18	57	17	598	139	15,933	2,645
On 50—100 "	252	60	141	36	90	18	993	237	18,537	3,183
On 100—200 "	119	26	140	25	56	12	707	134	7,772	1,374
On 200 acres and over	36	5	30	10	12	1	208	46	1,986	366
Area undefined, etc. . .	11	1	27	2	8	—	62	4	616	73
FARMERS' RELATIVES	645	147	354	76	259	64	2,845	636	53,103	13,104
On 1—15 acres	14	6	7	2	37	11	164	37	3,255	943
On 15—30 "	64	12	26	9	29	12	299	71	8,964	2,286
On 30—50 "	157	32	43	4	57	15	511	120	13,398	3,331
On 50—100 "	244	66	134	26	75	17	953	211	17,614	4,291
On 100—200 "	127	24	94	25	48	6	649	142	7,663	1,762
On 200 acres and over	29	5	35	3	9	2	234	45	1,996	439
Area undefined, etc.	10	2	15	7	4	1	35	10	213	52
AGRICULTURAL LABOURERS, NOT LIVING IN	534	1	741	5	195	1	2,854	12	30,017	86
AGRICULTURAL LABOURERS, LIVING IN	134	2	151	1	67	—	828	5	14,215	111
OTHERS	177	1	241	18	18	1	709	24	7,193	223
(A) Total farmers and relatives	1,387	314	860	192	606	135	6,147	1,407	116,254	24,748
(B) Total other agricultural occupations	845	4	1,133	24	280	2	4,391	41	51,425	420
(C) Total agricultural occupations	2,232	318	1,993	216	886	137	10,538	1,448	167,679	25,168
A as a percentage of C . . .	62.1	98.7	43.2	88.9	68.4	98.5	58.3	97.2	69.3	98.3

† Including Waterford County Borough.

IN EACH RURAL DISTRICT

TIPPERARY COUNTY		WATERFORD COUNTY†								AGRICULTURAL OCCUPATIONS
Total		Carrick-on-Suir No. 2		Clonmel No. 2		Dungarvan		Kilmacthomas		
M.	F.	M.	F.	M.	F.	M.	F.	M.	F.	
10,042	2,146	284	68	266	65	794	187	363	97	FARMERS
766	269	12	5	34	18	91	32	24	10	On 1—15 acres
1,851	404	19	4	45	10	119	38	31	11	On 15—30 "
2,545	482	33	12	59	10	148	30	44	12	On 30—50 "
2,933	605	91	21	68	19	240	56	111	27	On 50—100 "
1,382	291	92	22	41	4	154	23	105	22	On 100—200 "
419	75	33	3	18	4	32	8	47	15	On 200 acres and over
146	20	4	1	1	—	10	—	1	—	Area undefined, etc.
8,292	1,884	289	53	242	69	707	162	349	65	FARMERS' RELATIVES
416	112	6	1	26	5	60	10	14	2	On 1—15 acres
1,214	305	17	4	33	8	103	20	27	6	On 15—30 "
2,062	449	40	9	49	26	120	26	45	8	On 30—50 "
2,848	646	80	18	79	15	241	52	100	17	On 50—100 "
1,333	279	107	13	34	9	139	46	100	19	On 100—200 "
377	84	39	8	21	6	39	8	62	13	On 200 acres and over
42	9	—	—	—	—	5	—	1	—	Area undefined, etc.
6,751	12	272	1	127	1	456	—	529	3	AGRICULTURAL LABOURERS, NOT LIVING IN
2,695	24	108	—	50	—	241	1	77	1	AGRICULTURAL LABOURERS, LIVING IN
1,346	62	65	—	70	3	68	1	70	—	OTHERS
18,334	4,030	573	121	508	134	1,501	349	712	162	(A) Total farmers and relatives
10,792	98	445	1	247	4	765	2	676	4	(B) Total other agricultural occupations
29,126	4,128	1,018	122	755	138	2,266	351	1,388	166	(C) Total agricultural occupations
62.9	97.6	56.3	99.2	67.3	97.1	66.2	99.4	51.3	97.6	A as a percentage of C

GALWAY COUNTY										AGRICULTURAL OCCUPATIONS
Ballinasloe		Clifden		Galway		Glenamaddy		Gort		
M.	F.	M.	F.	M.	F.	M.	F.	M.	F.	
1,478	265	1,633	351	2,871	568	1,644	330	1,324	244	FARMERS
79	23	1,088	253	841	181	177	55	78	25	On 1—15 acres
460	96	312	65	912	179	812	178	329	62	On 15—30 "
552	76	145	18	630	123	508	80	495	79	On 30—50 "
271	43	48	7	293	50	111	12	318	61	On 50—100 "
73	16	9	—	80	24	23	5	92	14	On 100—200 "
28	9	16	6	27	7	9	—	9	3	On 200 acres and over
15	2	15	2	88	4	4	—	3	—	Area undefined, etc.
1,183	209	1,317	182	3,345	679	1,446	318	1,324	243	FARMERS' RELATIVES
35	13	861	132	825	178	131	34	53	11	On 1—15 acres
297	63	263	26	1,089	227	745	169	292	53	On 15—30 "
478	82	118	17	819	155	460	89	489	84	On 30—50 "
272	39	45	4	415	86	86	20	364	68	On 50—100 "
71	8	5	3	118	17	24	4	109	25	On 100—200 "
27	4	20	—	37	12	—	1	17	2	On 200 acres and over
3	—	5	—	42	4	—	1	—	—	Area undefined, etc.
429	—	241	—	174	1	109	—	133	—	AGRICULTURAL LABOURERS, NOT LIVING IN
114	1	23	—	162	2	51	1	128	1	AGRICULTURAL LABOURERS, LIVING IN
153	5	93	2	218	4	87	—	51	2	OTHERS
2,661	474	2,950	533	6,216	1,247	3,090	648	2,648	487	(A) Total farmers and relatives
696	6	357	2	554	7	247	1	312	3	(B) Total other agricultural occupations
3,357	480	3,307	535	6,770	1,254	3,337	649	2,960	490	(C) Total agricultural occupations
79.3	98.8	89.2	99.6	91.8	99.4	92.6	99.8	89.5	99.4	A as a percentage of C

† Including Waterford County Borough.

TABLE 11 (contd.):—AGRICULTURAL OCCUPATIONS

AGRICULTURAL OCCUPATIONS	GALWAY COUNTY (contd.)									
	Loughrea		Mount Bellew		Oughterard		Portumna		Tuam	
	M.	F.	M.	F.	M.	F.	M.	F.	M.	F.
FARMERS	2,295	422	1,739	296	1,886	374	1,049	164	3,696	680
On 1—15 acres	150	39	161	33	1,312	258	67	20	572	149
On 15—30 "	570	117	713	180	332	73	321	51	1,531	266
On 30—50 "	909	161	639	94	140	23	403	53	1,102	179
On 50—100 "	514	81	184	33	62	10	199	31	364	63
On 100—200 "	110	19	36	3	15	4	38	6	75	14
On 200 acres and over	22	5	4	3	22	6	19	3	34	7
Area undefined, etc.	20	—	2	—	3	—	2	—	18	2
FARMERS' RELATIVES	2,227	394	1,522	382	1,365	297	998	195	3,589	812
On 1—15 acres	114	19	114	44	882	178	52	5	445	99
On 15—30 "	481	115	579	147	269	72	274	56	1,419	339
On 30—50 "	909	145	600	140	128	24	383	75	1,163	257
On 50—100 "	579	95	194	39	53	14	213	46	436	93
On 100—200 "	122	16	31	11	12	4	44	7	83	12
On 200 acres and over	17	3	4	1	21	5	30	6	30	6
Area undefined, etc.	5	1	—	—	—	—	2	—	13	6
AGRICULTURAL LABOURERS, NOT LIVING IN	291	—	150	—	214	—	215	—	287	1
AGRICULTURAL LABOURERS, LIVING IN	212	1	65	1	21	—	102	—	182	1
OTHERS	202	8	215	1	275	2	35	1	155	3
(A) Total farmers and relatives	4,522	816	3,261	678	3,251	671	2,047	359	7,285	1,492
(B) Total other agricultural occupations	705	9	430	2	510	2	352	1	624	5
(C) Total agricultural occupations	5,227	825	3,691	680	3,761	673	2,399	360	7,909	1,497
A as a percentage of C	86.5	98.9	88.4	99.7	86.4	99.7	85.3	99.7	92.1	99.7

AGRICULTURAL OCCUPATIONS	LEITRIM COUNTY (contd.)				MAYO COUNTY					
	Mohill		Total		Ballina		Ballinrobe		Belmullet	
	M.	F.	M.	F.	M.	F.	M.	F.	M.	F.
FARMERS	2,236	362	7,539	1,295	3,325	633	2,617	424	1,789	381
On 1—15 acres	471	102	1,565	338	851	192	445	105	1,323	296
On 15—30 "	1,044	166	3,424	572	1,330	260	1,216	189	307	58
On 30—50 "	527	61	1,769	259	654	111	669	87	73	14
On 50—100 "	166	30	645	104	350	48	216	25	37	7
On 100—200 "	21	3	94	19	70	16	37	12	14	1
On 200 acres and over	1	—	10	1	62	6	12	4	31	5
Area undefined, etc.	6	—	32	2	8	—	22	2	4	—
FARMERS' RELATIVES	1,568	396	5,158	1,100	3,056	718	2,091	470	1,516	428
On 1—15 acres	300	59	888	178	666	179	299	62	1,053	318
On 15—30 "	710	181	2,351	494	1,239	298	959	223	322	62
On 30—50 "	389	115	1,288	291	651	132	609	135	72	27
On 50—100 "	156	36	542	119	369	68	168	36	40	8
On 100—200 "	13	5	78	16	71	26	32	9	7	1
On 200 acres and over	—	—	5	2	55	12	11	4	22	11
Area undefined, etc.	—	—	6	—	5	3	13	1	—	1
AGRICULTURAL LABOURERS, NOT LIVING IN	252	1	730	2	422	3	217	1	229	10
AGRICULTURAL LABOURERS, LIVING IN	107	—	368	—	160	1	93	1	11	1
OTHERS	32	—	110	—	87	2	47	2	13	1
(A) Total farmers and relatives	3,804	758	12,697	2,395	6,381	1,351	4,708	894	3,305	809
(B) Total other agricultural occupations	391	1	1,208	2	669	6	357	4	253	12
(C) Total agricultural occupations	4,195	759	13,905	2,397	7,050	1,357	5,065	898	3,558	821
A as a percentage of C	90.7	99.9	91.3	99.9	90.5	99.6	93.0	99.6	92.9	98.5

IN EACH RURAL DISTRICT

GALWAY COUNTY (contd.)		LEITRIM COUNTY								AGRICULTURAL OCCUPATIONS	
Total		Ballinamore		Carrick-on-Shannon No. 1		Kinlough		Manorhamilton			
M.	F.	M.	F.	M.	F.	M.	F.	M.	F.		
19,615	3,694	973	147	1,358	265	593	120	2,379	401	FARMERS On 1—15 acres On 15—30 „ On 30—50 „ On 50—100 „ On 100—200 „ On 200 acres and over Area undefined, etc.	
4,525	1,036	206	43	283	57	143	37	462	99		
6,292	1,217	453	62	673	134	242	47	1,012	163		
5,523	886	208	31	295	51	135	24	604	92		
2,364	391	88	10	90	15	62	11	239	38		
551	105	11	1	7	7	10	1	45	7		
190	49	3	—	3	1	—	—	3	—		
170	10	4	—	7	—	1	—	14	2		
18,316	3,711	634	117	900	208	394	94	1,662	285		FARMERS' RELATIVES On 1—15 acres On 15—30 „ On 30—50 „ On 50—100 „ On 100—200 „ On 200 acres and over Area undefined, etc.
3,512	713	107	21	136	41	74	11	271	46		
5,708	1,267	307	50	470	93	173	47	691	123		
5,547	1,068	145	30	213	52	89	20	452	74		
2,657	504	60	14	66	21	51	14	209	34		
619	107	13	1	10	—	7	2	35	8		
203	40	2	1	2	1	—	—	1	—		
70	12	—	—	3	—	—	—	3	—		
2,243	2	86	1	99	—	84	—	209	—		
1,060	8	43	—	69	—	25	—	124	—		
1,484	28	7	—	19	—	11	—	41	—		
37,931	7,405	1,607	264	2,258	473	987	214	4,041	686	(A) Total farmers and relatives	
4,787	38	136	1	187	—	120	—	374	—	(B) Total other agricultural occupations	
42,718	7,443	1,743	265	2,445	473	1,107	214	4,415	686	(C) Total agricultural occupations	
88.8	99.5	92.2	99.6	92.4	100.0	89.2	100.0	91.5	100.0	A as a percentage of C	

MAYO COUNTY (contd)

Castlebar		Claremorris		Swineford		Westport		Total		AGRICULTURAL OCCUPATIONS	
M.	F.	M.	F.	M.	F.	M.	F.	M.	F.		
2,855	543	2,770	575	4,416	1,386	3,358	819	21,130	4,761		FARMERS On 1—15 acres On 15—30 „ On 30—50 „ On 50—100 „ On 100—200 „ On 200 acres and over Area undefined, etc.
737	180	521	133	1,995	757	1,453	487	7,325	2,150		
1,315	253	1,467	305	1,846	517	1,015	205	8,496	1,787		
536	79	580	94	435	82	552	74	3,499	541		
173	27	161	29	89	21	231	38	1,257	195		
49	3	27	11	11	3	46	9	254	55		
6	1	6	2	2	—	21	3	140	21		
39	—	8	1	38	6	40	3	159	12		
2,139	514	1,966	509	2,962	750	2,447	743	16,177	4,132	FARMERS' RELATIVES On 1—15 acres On 15—30 „ On 30—50 „ On 50—100 „ On 100—200 „ On 200 acres and over Area undefined, etc.	
516	136	298	76	1,303	339	902	360	5,037	1,470		
1,052	245	1,024	283	1,262	299	820	187	6,678	1,597		
420	89	458	120	302	92	453	124	2,965	719		
123	35	146	23	73	16	200	49	1,119	235		
24	9	33	6	6	1	40	9	213	61		
2	—	5	—	—	—	10	5	105	32		
2	—	2	1	16	3	22	9	60	18		
212	1	168	1	215	5	708	128	2,171	149		
56	—	71	1	40	—	75	—	506	4		
45	1	53	—	25	2	54	2	324	10		
4,994	1,057	4,736	1,084	7,378	2,136	5,805	1,562	37,307	8,893	(A) Total farmers and relatives	
313	2	292	2	280	7	837	130	3,001	163	(B) Total other agricultural occupations	
5,307	1,059	5,028	1,086	7,658	2,143	6,642	1,692	40,308	9,056	(C) Total agricultural occupations	
94.1	99.8	94.2	99.8	96.3	99.7	87.4	92.3	92.6	98.2	A as a percentage of C	

TABLE 11 (contd.):—AGRICULTURAL OCCUPATIONS

AGRICULTURAL OCCUPATIONS	ROSCOMMON COUNTY									
	Athlone No. 2		Boyle No. 1		Castlereagh		Roscommon		Total	
	M.	F.	M.	F.	M.	F.	M.	F.	M.	F.
FARMERS	1,799	326	2,450	414	3,845	725	3,656	660	11,750	2,125
On 1—15 acres	198	46	457	128	1,259	310	488	139	2,402	623
On 15—30 "	668	107	1,099	166	1,717	292	1,509	257	4,993	822
On 30—50 "	529	106	586	75	651	100	1,111	167	2,877	448
On 50—100 "	318	47	239	35	161	15	382	63	1,100	160
On 100—200 "	67	15	49	7	40	5	106	21	262	48
On 200 acres and over	7	2	12	1	8	3	32	11	59	17
Area undefined, etc.	12	3	8	2	9	—	28	2	57	7
FARMERS' RELATIVES	1,713	318	1,464	357	2,566	526	2,365	537	8,108	1,738
On 1—15 acres	120	29	189	43	690	157	235	44	1,234	273
On 15—30 "	596	121	631	190	1,226	255	876	201	3,329	767
On 30—50 "	554	107	380	75	488	82	798	196	2,220	460
On 50—100 "	332	52	200	37	126	28	332	72	990	189
On 100—200 "	98	6	45	8	28	3	92	13	263	30
On 200 acres and over	4	1	13	3	7	1	29	11	53	16
Area undefined, etc.	9	2	6	1	1	—	3	—	19	3
AGRICULTURAL LABOURERS, NOT LIVING IN	127	1	245	1	203	2	472	—	1,047	4
AGRICULTURAL LABOURERS, LIVING IN	154	1	106	1	106	1	193	1	559	4
OTHERS	71	1	211	1	221	3	137	4	640	9
(A) Total farmers and relatives	3,512	644	3,914	771	6,411	1,251	6,021	1,197	19,858	3,863
(B) Total other agricultural occupations	352	3	562	3	530	6	802	5	2,246	17
(C) Total agricultural occupations	3,864	647	4,476	774	6,941	1,257	6,823	1,202	22,104	3,880
A as a percentage of C	90.9	99.5	87.4	99.6	92.4	99.5	88.2	99.6	89.8	99.6

AGRICULTURAL OCCUPATIONS	PROVINCE OF CONNACHT		CAVAN COUNTY					
	Total		Bailieborough		Bawnboy		Castlerahan	
	M.	F.	M.	F.	M.	F.	M.	F.
FARMERS	68,148	13,528	1,471	282	1,051	189	844	182
On 1—15 acres	17,771	4,674	297	80	166	41	200	53
On 15—30 "	26,749	5,050	557	96	403	88	316	74
On 30—50 "	15,357	2,416	354	66	276	42	199	28
On 50—100 "	6,014	989	208	34	173	15	105	18
On 100—200 "	1,331	265	40	3	25	3	20	5
On 200 acres and over	454	98	1	—	5	—	2	3
Area undefined, etc.	472	36	14	3	3	—	2	1
FARMERS' RELATIVES	53,444	11,929	993	178	779	141	632	113
On 1—15 acres	11,852	2,925	158	30	97	18	117	20
On 15—30 "	20,621	4,684	341	65	295	49	225	48
On 30—50 "	13,278	2,789	272	40	228	37	164	30
On 50—100 "	5,823	1,149	191	38	138	32	94	12
On 100—200 "	1,306	246	27	4	19	3	26	3
On 200 acres and over	399	99	1	—	2	2	6	—
Area undefined, etc.	165	37	3	1	—	—	—	—
AGRICULTURAL LABOURERS, NOT LIVING IN	7,342	162	388	2	202	1	393	—
AGRICULTURAL LABOURERS, LIVING IN	2,889	18	157	—	64	—	88	—
OTHERS	2,757	59	50	—	15	—	21	—
(A) Total farmers and relatives	121,592	25,457	2,464	460	1,830	330	1,476	295
(B) Total other agricultural occupations	12,988	239	595	2	281	1	502	—
(C) Total agricultural occupations	134,580	25,696	3,059	462	2,111	331	1,978	295
A as a percentage of C	90.3	99.1	80.5	99.6	86.7	99.7	74.6	100.0

IN EACH RURAL DISTRICT

SLIGO COUNTY										AGRICULTURAL OCCUPATIONS
Boyle No. 2		Dromore West		Sligo		Tobercurry		Total		
M.	F.	M.	F.	M.	F.	M.	F.	M.	F.	
1,683	305	1,491	317	2,817	548	2,123	483	8,114	1,653	FARMERS
356	102	260	82	791	188	547	155	1,954	527	On 1—15 acres
756	131	692	130	1,180	199	916	192	3,544	652	On 15—30 "
401	48	307	52	539	90	442	92	1,689	282	On 30—50 "
131	19	158	35	210	51	149	34	648	139	On 50—100 "
31	2	40	11	59	17	40	8	170	38	On 100—200 "
5	—	22	5	10	3	18	2	55	10	On 200 acres and over
3	3	12	2	28	—	11	—	54	5	Area undefined, etc.
1,146	292	1,343	246	1,805	393	1,391	317	5,685	1,248	FARMERS' RELATIVES
191	57	209	35	443	104	338	95	1,181	291	On 1—15 acres
535	148	644	114	786	174	590	123	2,555	559	On 15—30 "
277	57	279	56	388	74	314	64	1,258	251	On 30—50 "
112	23	148	30	149	30	106	19	515	102	On 50—100 "
25	5	44	5	34	10	30	12	133	32	On 100—200 "
5	2	19	4	1	—	8	3	33	9	On 200 acres and over
1	—	—	2	4	1	5	1	10	4	Area undefined, etc.
141	2	251	1	528	2	231	—	1,151	5	AGRICULTURAL LABOURERS, NOT LIVING IN
41	1	83	—	181	—	91	1	396	2	AGRICULTURAL LABOURERS, LIVING IN
23	—	60	4	100	5	16	3	199	12	OTHERS
2,829	597	2,834	563	4,622	941	3,514	800	13,799	2,901	(A) Total farmers and relatives
205	3	394	5	809	7	338	4	1,746	19	(B) Total other agricultural occupations
3,034	600	3,228	568	5,431	948	3,852	804	15,545	2,920	(C) Total agricultural occupations
93.2	99.5	87.8	99.1	85.1	99.3	91.2	99.5	88.8	99.3	A as a percentage of C

CAVAN COUNTY (contd.)								AGRICULTURAL OCCUPATIONS
Cavan		Enniskillen No. 2		Mullaghoran		Total		
M.	F.	M.	F.	M.	F.	M.	F.	
5,292	889	607	92	545	97	9,810	1,731	FARMERS
1,241	276	58	13	165	38	2,127	501	On 1—15 acres
2,206	353	236	40	223	34	3,941	685	On 15—30 "
1,172	176	187	31	112	21	2,300	364	On 30—50 "
492	65	92	5	39	3	1,109	140	On 50—100 "
70	14	26	3	6	—	187	28	On 100—200 "
16	1	7	—	—	—	31	4	On 200 acres and over
95	4	1	—	—	1	115	9	Area undefined, etc.
3,615	751	451	65	524	110	6,994	1,358	FARMERS' RELATIVES
673	142	30	4	123	25	1,198	239	On 1—15 acres
1,501	324	151	23	211	36	2,724	545	On 15—30 "
933	192	158	21	145	34	1,900	354	On 30—50 "
416	80	77	14	43	14	959	190	On 50—100 "
65	9	32	2	2	1	171	22	On 100—200 "
3	—	3	1	—	—	15	3	On 200 acres and over
24	4	—	—	—	—	27	5	Area undefined, etc.
1,100	2	65	—	113	—	2,261	5	AGRICULTURAL LABOURERS, NOT LIVING IN
436	3	15	—	31	—	791	3	AGRICULTURAL LABOURERS, LIVING IN
112	3	2	1	11	—	211	4	OTHERS
8,907	1,640	1,058	157	1,069	207	16,804	3,089	(A) Total farmers and relatives
1,648	8	82	1	155	—	3,263	12	(B) Total other agricultural occupations.
10,555	1,648	1,140	158	1,224	207	20,067	3,101	(C) Total agricultural occupations
84.4	99.5	92.8	99.4	87.3	100.0	83.7	99.6	A as a percentage of C

TABLE 11 (contd.):—AGRICULTURAL OCCUPATIONS

AGRICULTURAL OCCUPATIONS	DONEGAL COUNTY									
	Ballyshannon		Donegal		Dunfanaghy		Glenties		Inishowen	
	M.	F.	M.	F.	M.	F.	M.	F.	M.	F.
FARMERS	649	134	1,861	358	1,763	394	3,547	1,031	2,934	702
On 1—15 acres	159	39	527	129	1,317	285	1,833	667	1,365	358
On 15—30 "	227	47	579	131	249	59	724	167	734	186
On 30—50 "	142	33	377	54	118	22	442	88	365	66
On 50—100 "	79	10	250	33	57	22	305	68	253	55
On 100—200 "	21	3	74	10	17	5	98	20	126	22
On 200 acres and over	4	2	29	1	2	1	47	16	50	12
Area undefined, etc.	17	—	25	—	3	—	98	5	41	3
FARMERS' RELATIVES	467	88	1,445	309	1,371	355	2,716	812	2,564	504
On 1—15 acres	78	18	327	76	911	277	1,318	445	1,042	226
On 15—30 "	186	35	469	116	227	47	580	164	735	136
On 30—50 "	102	19	321	57	136	16	368	100	341	61
On 50—100 "	73	10	218	42	75	12	275	57	271	48
On 100—200 "	25	3	81	12	20	2	101	23	110	25
On 200 acres and over	2	2	25	6	1	1	60	14	56	4
Area undefined, etc.	1	1	4	—	1	—	14	9	9	4
AGRICULTURAL LABOURERS, NOT LIVING IN	101	1	233	—	225	—	627	110	1,170	2
AGRICULTURAL LABOURERS, LIVING IN	71	1	72	1	16	—	64	1	156	—
OTHERS	26	—	30	—	154	2	89	2	233	—
(A) Total farmers and relatives	1,116	222	3,306	667	3,134	749	6,263	1,843	5,498	1,206
(B) Total other agricultural occupations	198	2	335	1	395	2	780	113	1,559	2
(C) Total agricultural occupations	1,314	224	3,641	668	3,529	751	7,043	1,956	7,057	1,208
A as a percentage of C	84.9	99.1	90.8	99.9	88.8	99.7	88.9	94.2	77.9	99.8

AGRICULTURAL OCCUPATIONS	MONAGHAN COUNTY							
	Carrickmacross		Castleblayney		Clones No. 1		Monaghan	
	M.	F.	M.	F.	M.	F.	M.	F.
FARMERS	1,633	381	1,519	389	1,175	219	2,648	507
On 1—15 acres	476	148	454	170	220	68	559	164
On 15—30 "	656	154	597	123	429	75	1,006	198
On 30—50 "	327	56	300	73	271	40	636	92
On 50—100 "	151	17	148	19	192	32	337	40
On 100—200 "	17	6	11	2	38	4	51	7
On 200 acres and over	3	—	3	1	3	—	13	2
Area undefined, etc.	3	—	6	1	22	—	46	4
FARMERS' RELATIVES	1,136	257	1,161	211	746	160	1,785	444
On 1—15 acres	212	61	268	63	106	24	258	67
On 15—30 "	481	106	404	72	260	57	638	179
On 30—50 "	279	62	300	51	191	45	516	126
On 50—100 "	147	26	165	22	149	28	309	62
On 100—200 "	15	2	18	3	32	5	51	7
On 200 acres and over	—	—	4	—	2	—	8	2
Area undefined, etc.	2	—	2	—	6	1	5	1
AGRICULTURAL LABOURERS, NOT LIVING IN	334	—	286	—	372	1	548	1
AGRICULTURAL LABOURERS, LIVING IN	192	—	149	—	171	—	215	1
OTHERS	31	3	46	—	69	1	95	13
(A) Total farmers and relatives	2,769	638	2,680	600	1,921	379	4,433	951
(B) Total other agricultural occupations	557	3	481	—	612	2	858	15
(C) Total agricultural occupations	3,326	641	3,161	600	2,533	381	5,291	966
A as a percentage of C	83.3	99.5	84.8	100.0	75.8	99.5	83.8	98.4

IN EACH RURAL DISTRICT

DONEGAL COUNTY (contd.)								AGRICULTURAL OCCUPATIONS
Letterkenny		Milford		Stranorlar		Total		
M.	F.	M.	F.	M.	F.	M.	F.	
858	142	1,811	362	1,694	367	15,117	3,490	FARMERS
133	22	753	196	239	67	6,326	1,763	On 1—15 acres
187	41	483	90	396	99	3,579	820	On 15—30 "
210	43	307	38	356	83	2,317	427	On 30—50 "
202	24	188	30	421	70	1,755	312	On 50—100 "
94	11	55	6	216	33	701	110	On 100—200 "
19	1	6	—	51	15	208	48	On 200 acres and over
13	—	19	2	15	—	231	10	Area undefined, etc.
652	112	1,482	296	1,431	237	12,128	2,713	FARMERS' RELATIVES
65	19	560	138	108	30	4,409	1,229	On 1—15 acres
128	32	402	70	301	48	3,028	648	On 15—30 "
185	29	282	52	315	48	2,050	382	On 30—50 "
170	22	170	27	423	63	1,675	281	On 50—100 "
87	10	54	6	202	37	680	118	On 100—200 "
16	—	3	1	71	7	234	35	On 200 acres and over
1	—	11	2	11	4	52	20	Area undefined, etc.
438	2	390	2	1,316	2	4,500	119	AGRICULTURAL LABOURERS, NOT LIVING IN
87	2	88	1	160	1	714	7	AGRICULTURAL LABOURERS, LIVING IN
29	2	58	2	56	1	675	9	OTHERS
1,510	254	3,293	658	3,125	604	27,245	6,203	(A) Total farmers and relatives
554	6	536	5	1,532	4	5,889	135	(B) Total other agricultural occupations.
2,064	260	3,829	663	4,657	608	33,134	6,338	(C) Total agricultural occupations
73.2	97.7	86.0	99.2	67.1	99.3	82.2	97.9	A as a percentage of C

MONAGHAN COUNTY (contd.)		PROVINCE OF ULSTER (part of)		TOTAL		AGRICULTURAL OCCUPATIONS
Total		Total		TOTAL		
M.	F.	M.	F.	M.	F.	
6,975	1,496	31,902	6,717	207,895	42,003	FARMERS
1,709	550	10,162	2,814	39,404	10,861	On 1—15 acres
2,688	550	10,208	2,055	59,567	11,757	On 15—30 "
1,534	261	6,151	1,052	47,405	8,214	On 30—50 "
828	108	3,692	560	38,322	6,961	On 50—100 "
117	19	1,005	157	15,592	2,944	On 100—200 "
22	3	261	55	4,794	984	On 200 acres and over
77	5	423	24	2,811	282	Area undefined, etc.
4,828	1,072	23,950	5,143	165,379	38,081	FARMERS' RELATIVES
844	215	6,451	1,683	24,038	6,232	On 1—15 acres
1,783	414	7,535	1,607	44,042	10,154	On 15—30 "
1,286	284	5,236	1,020	40,129	9,011	On 30—50 "
770	138	3,404	609	36,512	8,118	On 50—100 "
116	17	967	157	15,401	3,398	On 100—200 "
14	2	263	40	4,403	975	On 200 acres and over
15	2	94	27	854	193	Area undefined, etc.
1,540	2	8,301	126	86,749	635	AGRICULTURAL LABOURERS, NOT LIVING IN
727	1	2,232	11	26,250	178	AGRICULTURAL LABOURERS, LIVING IN
241	17	1,127	30	25,854	629	OTHERS
11,803	2,568	55,852	11,860	373,274	80,084	(A) Total farmers and relatives
2,508	20	11,660	167	138,853	1,442	(B) Total other agricultural occupations.
14,311	2,588	67,512	12,027	512,127	81,526	(C) Total agricultural occupations
82.5	99.2	82.7	98.6	72.9	98.2	A as a percentage of C

TABLE 12A:—BIRTHPLACES OF MALES AND OF

Index No.	OCCUPATIONAL GROUP	Total persons		PERCENTAGES			
				Born Outside Ireland*		Born Outside All Ireland	
				M.	F.	M.	F.
I.	AGRICULTURAL OCCUPATIONS	Males	Females	M.	F.	M.	F.
	A.—Farmers and relatives assisting	512,127	81,526	1.3	1.5	0.9	1.1
	B.—Other agricultural occupations	373,274	80,084	1.1	1.5	0.8	1.1
		138,853	1,442	1.7	3.4	1.1	2.4
II.	FISHERMEN	3,643	4	2.3	—	1.3	—
III.	MINING AND QUARRYING OCCUPATIONS	3,113	16	2.2	—	1.8	—
IV.	OTHER PRODUCERS, MAKERS AND REPAIRERS	152,369	35,252	4.4	3.0	2.9	1.9
	A.—Makers of foods, drinks and tobacco	12,644	3,612	4.8	2.3	3.4	1.7
	1. Makers of foods	11,520	2,833	4.3	1.9	3.0	1.6
	2. Makers of drinks	859	32	7.7	3.1	5.8	3.1
	3. Makers of tobacco	265	747	18.5	3.5	14.3	2.1
	B.—Textile workers	3,791	5,237	7.1	2.7	4.1	1.8
	C.—Makers of apparel and textile goods	13,545	20,673	6.8	3.2	4.6	1.9
	D.—Workers in hides and skins and makers of leather goods (not boots and shoes)	1,757	542	5.5	2.8	4.8	1.7
	E.—Workers in wood and furniture	21,137	657	3.9	2.7	2.3	2.0
	F.—Metal workers	27,127	490	5.0	3.3	3.3	3.1
	G.—Electrical apparatus makers and fitters	4,683	145	9.5	0.7	6.0	0.7
	H.—Workers in chemical processes, makers of fertilisers, soaps, paint, etc.	484	131	19.6	5.3	15.5	3.8
	I.—Workers in and makers of paper and cardboard, printers, book-binders, etc.	4,250	2,484	8.8	2.6	6.2	1.9
	J.—Builders, bricklayers, stone and slate cutters and contractors	53,966	58	2.2	1.7	1.3	1.7
	K.—Painters and decorators	5,158	67	4.2	3.0	2.4	3.0
	L.—Other producers, makers and repairers	3,827	1,156	9.4	2.9	7.2	2.6
I-IV.	TOTAL PRODUCERS, MAKERS AND REPAIRERS	671,252	116,798	2.0	2.0	1.4	1.3
V.	WORKERS IN TRANSPORT AND COMMUNICATION	57,837	1,342	4.2	6.0	2.8	3.9
	A.—Railway workers	8,043	169	3.6	4.7	1.8	3.6
	B.—Road transport workers	24,430	144	3.7	4.2	2.1	2.8
	C.—Water transport workers	7,077	35	9.6	28.6	7.7	28.6
	D.—Other transport workers	18,287	994	3.2	5.6	2.3	3.2
VI.	COMMERCIAL, FINANCE AND INSURANCE OCCUPATIONS	56,263	31,734	7.3	3.3	4.0	1.9
VII.	PERSONS IN PUBLIC ADMINISTRATION AND DEFENCE (excluding professional men and typists)	35,146	7,721	8.0	6.0	4.2	3.5
VIII.	PROFESSIONAL OCCUPATIONS (excluding clerks)	34,092	36,806	12.5	6.8	6.2	3.6
IX.	PERSONS IN PERSONAL SERVICE (including hotels, etc)	20,934	101,901	5.6	2.6	3.4	1.5
	A.—Domestic servants	1,982	78,522	7.9	2.1	5.9	1.3
	B.—Others	18,952	23,379	5.4	3.9	3.2	2.2
X.	CLERKS (not civil servants or local authority) AND ALL TYPISTS	19,822	23,898	8.1	5.6	4.3	3.4
XI.	OTHER GAINFUL OCCUPATIONS	68,159	14,662	3.0	2.2	2.1	1.6
	A.—Persons employed in entertainments and sport	4,805	1,266	9.8	8.8	7.2	6.4
	B.—Warehousemen and assistants	5,786	4,930	3.8	1.7	2.5	1.3
	C.—Stationary engine drivers	2,738	—	3.3	—	2.0	—
	D.—Others	54,830	8,466	2.3	1.6	1.6	1.1
I-XI.	TOTAL OCCUPIED PERSONS AGED 14 YEARS AND OVER	963,505	334,862	3.3	3.2	2.0	1.9
XII.	PERSONS NOT GAINFULLY OCCUPIED AGED 14 YEARS AND OVER	138,482	746,500	4.3	4.3	2.9	2.8
I-XII.	TOTAL PERSONS AGED 14 YEARS AND OVER	1,101,987	1,081,362	3.4	3.9	2.1	2.5
	TOTAL PERSONS UNDER 14 YEARS OF AGE	392,890	378,868	2.4	2.4	1.9	1.8
	TOTAL POPULATION	1,494,877	1,460,230	3.2	3.5	2.1	2.3

* Exclusive of the Six Counties.

FEMALES IN EACH OCCUPATIONAL GROUP

IRELAND*		Elsewhere		Six Counties		England and Wales†		Scotland		United States of America		Other Countries		Index No.
County of Residence														
M.	F.	M.	F.	M.	F.	M.	F.	M.	F.	M.	F.	M.	F.	
469,071	75,290	36,479	4,978	1,924	380	1,670	355	1,031	154	1,646	274	306	95	I.
354,009	74,110	14,998	4,765	1,141	365	945	336	616	147	1,341	270	224	91	
115,062	1,180	21,481	213	783	15	725	19	415	7	305	4	82	4	
3,414	4	146	—	35	—	24	—	13	—	11	—	—	—	II.
2,695	12	351	4	10	—	23	—	22	—	9	—	3	—	III.
120,679	30,215	24,954	3,986	2,319	379	2,639	385	888	144	378	82	512	61	IV.
9,541	2,929	2,497	601	177	21	270	39	83	11	22	5	54	6	
8,763	2,233	2,266	545	150	11	196	26	76	10	20	3	49	5	
598	22	195	9	16	—	38	1	6	—	2	—	4	—	
180	674	36	47	11	10	36	12	1	1	—	2	1	1	
3,073	4,596	449	502	113	43	79	47	45	29	20	12	12	8	
10,560	17,684	2,070	2,318	297	278	407	226	83	78	34	55	94	34	
1,364	479	296	48	12	6	57	7	4	1	8	—	16	1	
16,742	590	3,573	49	328	5	280	6	99	2	63	2	52	3	
20,417	402	5,356	72	454	1	563	4	203	10	45	—	89	1	
2,903	129	1,336	15	163	—	193	—	43	1	15	—	30	—	
288	107	101	17	20	2	57	4	6	1	1	—	11	—	
3,074	2,185	801	234	113	19	185	30	42	7	7	7	28	2	
45,795	48	6,987	9	465	—	325	—	190	1	146	—	58	—	
4,214	58	729	7	92	—	69	1	36	1	10	—	8	—	
2,708	1,008	759	114	85	4	154	21	54	2	7	1	60	6	
595,859	105,521	61,930	8,968	4,288	759	4,356	740	1,954	298	2,044	356	821	156	I-IV.
43,703	940	11,678	322	840	28	878	34	290	4	250	9	198	5	V.
5,049	105	2,703	56	146	2	77	3	30	2	22	1	16	—	
17,892	106	5,631	32	402	2	288	3	104	1	84	—	29	—	
5,173	17	1,226	8	134	—	318	9	85	1	13	—	128	—	
15,589	712	2,118	226	158	24	195	19	71	—	131	8	25	5	
35,698	22,051	16,481	8,629	1,823	438	1,316	336	354	89	214	110	377	81	VI.
11,442	4,083	20,907	3,178	1,326	193	821	150	192	35	169	30	289	52	VII.
13,263	14,959	16,561	19,348	2,147	1,191	1,170	705	270	161	190	175	491	267	VIII.
13,086	66,582	6,666	32,718	462	1,032	365	835	123	298	61	263	171	173	IX.
958	51,031	868	25,808	39	638	67	563	8	204	6	174	36	104	
12,128	15,551	5,798	6,910	423	394	298	272	115	94	55	89	135	69	
11,681	16,081	6,538	6,482	757	522	567	506	116	102	62	94	101	111	X.
54,534	12,667	11,564	1,666	660	95	835	144	286	52	143	17	137	21	XI.
2,770	714	1,564	441	127	30	235	52	46	15	12	4	51	10	
4,550	4,434	1,015	411	76	22	88	36	29	14	16	5	12	8	
2,126	—	521	—	36	—	36	—	12	—	5	—	2	—	
45,088	7,519	8,464	814	421	43	476	56	199	23	110	8	72	3	
779,266	242,884	152,325	81,311	12,303	4,258	10,308	3,450	3,585	1,039	3,133	1,054	2,585	866	I.-XI.
103,462	570,886	29,010	143,706	1,942	10,943	2,310	12,112	512	3,488	624	2,661	622	2,704	XII.
882,728	813,770	181,335	225,017	14,245	15,201	12,618	15,562	4,097	4,527	3,757	3,715	3,207	3,570	I.-XII.
348,127	336,649	35,296	33,308	2,063	1,989	5,732	5,377	795	736	554	483	323	326	
1,230,855	1,150,419	216,631	258,325	16,308	17,190	18,350	20,939	4,892	5,263	4,311	4,198	3,530	3,896	

* Exclusive of the Six Counties

† England and Wales includes the Isle of Man and Channel Islands.

TABLE 12(a):—NUMBERS IN TABLE 12A EXPRESSED PER 10,000

(CALCULATED FROM

Index No.	OCCUPATIONAL GROUP	Total persons	
		Males	Females
I.	AGRICULTURAL OCCUPATIONS	10,000	10,000
	A. Farmers and relatives assisting	10,000	10,000
	B. Other agricultural occupations	10,000	10,000
II.	FISHERMEN	10,000	10,000
III.	MINING AND QUARRYING OCCUPATIONS	10,000	10,000
IV.	OTHER PRODUCERS, MAKERS AND REPAIRERS	10,000	10,000
	A. Makers of foods, drinks and tobacco	10,000	10,000
	1. Makers of foods	10,000	10,000
	2. Makers of drinks	10,000	10,000
	3. Makers of tobacco	10,000	10,000
	B. Textile workers	10,000	10,000
	C. Makers of apparel and textile goods	10,000	10,000
	D. Workers in hides and skins and makers of leather goods (not boots and shoes)	10,000	10,000
	E. Workers in wood and furniture	10,000	10,000
	F. Metal workers	10,000	10,000
	G. Electrical apparatus makers and fitters	10,000	10,000
	H. Workers in chemical processes, makers of fertilisers, soaps, paint, etc.	10,000	10,000
	I. Workers in and makers of paper and cardboard, printers, bookbinders, etc.	10,000	10,000
	J. Builders, bricklayers, stone and slate cutters and contractors	10,000	1,000
	K. Painters and decorators	10,000	10,000
	L. Other producers, makers and repairs	10,000	10,000
I.-IV.	TOTAL PRODUCERS, MAKERS AND REPAIRERS	10,000	10,000
V.	WORKERS IN TRANSPORT AND COMMUNICATION	10,000	10,000
	A. Railway workers	10,000	10,000
	B. Road transport workers	10,000	10,000
	C. Water transport workers	10,000	10,000
	D. Other transport workers	10,000	10,000
VI.	COMMERCIAL, FINANCE AND INSURANCE OCCUPATIONS	10,000	10,000
VII.	PERSONS IN PUBLIC ADMINISTRATION AND DEFENCE (excluding professional men and typists)	10,000	10,000
VIII.	PROFESSIONAL OCCUPATIONS (excluding clerks)	10,000	10,000
IX.	PERSONS IN PERSONAL SERVICE (including hotels, etc.)	10,000	10,000
	A. Domestic servants	10,000	10,000
	B. Others	10,000	10,000
X.	CLERKS (not civil servants or local authority) AND ALL TYPISTS	10,000	10,000
XI.	OTHER GAINFUL OCCUPATIONS	10,000	10,000
	A. Persons employed in entertainments and sport	10,000	10,000
	B. Warehousemen and assistants	10,000	10,000
	C. Stationary engine drivers	10,000	—
	D. Others	10,000	10,000
I.-XI.	TOTAL OCCUPIED PERSONS AGED 14 YEARS AND OVER	10,000	10,000
XII.	PERSONS NOT GAINFULLY OCCUPIED AGED 14 YEARS AND OVER	10,000	10,000
I.-XII.	TOTAL PERSONS AGED 14 YEARS AND OVER	10,000	10,000
	TOTAL PERSONS UNDER 14 YEARS OF AGE	10,000	10,000
	TOTAL POPULATION	10,000	10,000

MALES AND PER 10,000 FEMALES IN EACH OCCUPATIONAL GROUP

TABLE 12A.)

IRELAND*				Six Counties	England and Wales†		Scotland		United States of America		Other Countries		Index No.	
County of Residence		Elsewhere			M.	F.	M.	F.	M.	F.	M.	F.		
M.	F.	M.	F.	M.	F.	M.	F.	M.	F.	M.	F.	M.	F.	
9,159	9,235	712	610	38	47	33	43	20	19	32	34	6	12	I.
9,484	9,254	402	595	31	46	25	42	16	18	36	34	6	11	
8,287	8,183	1,547	1,477	56	104	52	132	30	48	22	28	6	28	
9,371	10,000	401	—	96	—	66	—	36	—	30	—	—	—	II.
8,657	7,500	1,127	2,500	32	—	74	—	71	—	29	—	10	—	III.
7,920	8,571	1,638	1,131	152	108	173	109	58	41	25	23	34	17	IV.
7,546	8,109	1,975	1,664	140	58	213	108	66	30	17	14	43	17	
7,607	7,882	1,967	1,924	130	39	170	92	66	35	17	10	43	18	
6,962	6,875	2,270	2,813	186	—	442	312	70	—	23	—	47	—	
6,793	9,023	1,358	629	415	134	1,358	161	38	13	—	27	38	13	
8,106	8,776	1,184	959	298	82	208	90	119	55	53	23	32	15	
7,796	8,554	1,528	1,121	219	135	301	109	61	38	25	27	70	16	
7,763	8,838	1,685	886	68	111	324	129	23	18	46	—	91	18	
7,921	8,980	1,690	746	155	76	132	92	47	30	30	30	25	46	
7,526	8,204	1,974	1,470	167	20	208	82	75	204	17	—	33	20	
6,199	8,897	2,853	1,034	348	—	412	—	92	69	32	—	64	—	
5,950	8,168	2,087	1,298	413	153	1,178	305	124	76	21	—	227	—	
7,233	8,796	1,885	942	266	77	435	121	99	28	16	28	66	8	
8,486	8,276	1,295	1,552	86	—	60	—	35	172	27	—	11	—	
8,170	8,657	1,413	1,045	178	—	134	149	70	149	19	—	16	—	
7,076	8,720	1,983	986	222	34	403	182	141	17	18	9	157	52	
8,877	9,035	923	768	64	65	65	63	29	26	30	30	12	13	I.-IV.
7,556	7,005	2,019	2,399	146	209	152	253	50	30	43	67	34	37	V.
6,277	6,213	3,361	3,314	182	118	96	178	37	118	27	59	20	—	
7,324	7,361	2,305	2,222	164	139	118	208	43	70	34	—	12	—	
7,310	4,857	1,733	2,286	189	—	449	2,571	120	286	18	—	181	—	
8,525	7,163	1,158	2,274	86	241	106	191	39	—	72	81	14	50	
6,345	6,949	2,929	2,719	324	138	234	106	63	28	38	35	67	25	VI.
3,255	5,288	5,949	4,116	377	250	234	194	55	45	48	39	82	68	VII.
3,890	4,064	4,858	5,257	630	324	343	191	79	44	56	48	144	72	VIII.
6,251	6,534	3,184	3,211	221	101	174	82	59	29	29	26	82	17	IX.
4,834	6,499	4,379	3,287	197	81	338	72	40	26	30	22	182	13	
6,400	6,652	3,059	2,956	223	169	157	116	61	40	29	38	71	29	
5,893	6,729	3,298	2,712	382	218	286	212	59	43	31	39	51	47	X.
8,001	8,639	1,697	1,136	97	65	122	98	42	36	21	12	20	14	XI.
5,765	5,640	3,255	3,483	264	237	489	411	96	118	25	32	106	79	
7,864	8,994	1,754	834	131	45	152	73	50	28	28	10	21	16	
7,765	—	1,903	—	131	—	131	—	44	—	18	—	8	—	
8,233	8,881	1,544	962	77	51	87	66	36	27	20	9	13	4	
8,088	7,253	1,581	2,428	128	127	107	103	37	31	32	32	27	26	I.-XI.
7,471	7,647	2,095	1,925	140	147	167	162	37	47	45	36	45	36	XII.
8,010	7,525	1,646	2,081	129	141	115	144	37	42	34	34	29	33	I.-XII.
8,861	8,886	898	879	53	52	146	142	20	19	14	13	8	9	
8,234	7,878	1,449	1,769	109	118	123	143	33	36	29	29	23	27	

* Exclusive of the Six Counties.

† England and Wales includes the Isle of Man and Channel Islands.

TABLE 12B—BIRTHPLACES OF MALES AND

Index No.	OCCUPATION	Total persons		PERCENTAGES			
				Born Outside Ireland*		Born Outside All Ireland	
		Males	Females	M.	F.	M.	F.
I.	AGRICULTURAL OCCUPATIONS	512,127	81,526	1.3	1.5	0.9	1.1
	Farmers						
	On 1- 5 acres	207,895	42,003	1.1	1.9	0.8	1.2
	On 5- 10 acres	4,863	1,772	1.2	1.1	0.9	0.8
	On 10- 15 acres	14,319	4,129	1.3	1.9	0.9	1.3
	On 15- 30 acres	20,222	4,960	1.2	1.8	0.7	1.3
	On 30- 50 acres	59,567	11,757	1.0	1.7	0.6	1.0
	On 50-100 acres	47,405	8,214	0.9	1.5	0.6	0.7
	On 100-200 acres	38,322	6,961	1.0	1.4	0.7	0.8
	On 200 acres and over	15,592	2,944	1.3	2.5	0.9	1.7
	On area not stated and under 1 acre	4,794	984	4.0	8.6	3.3	7.7
	On area not stated and under 1 acre	2,811	282	3.9	4.6	2.1	3.5
	Farmers' sons and daughters assisting on home farm						
	On 1- 5 acres	131,083	28,941	1.0	1.0	0.8	0.8
	On 5- 10 acres	2,127	633	1.8	1.9	1.6	1.9
	On 10- 15 acres	6,669	1,722	1.4	2.0	1.3	1.7
	On 15- 30 acres	10,683	2,530	1.1	1.1	0.9	0.9
	On 30- 50 acres	35,505	7,852	1.1	0.9	0.9	0.8
	On 50-100 acres	31,580	6,842	0.8	0.9	0.7	0.8
	On 100-200 acres	28,327	5,980	0.9	0.7	0.7	0.6
	On 200 acres and over	12,004	2,494	1.0	0.6	0.7	0.4
	On area not stated and under 1 acre	3,533	752	0.9	2.8	0.7	2.0
	On area not stated and under 1 acre	655	136	1.4	1.5	0.9	1.5
	Farmers' other relatives assisting on home farm						
	On 1- 5 acres	34,296	9,140	1.7	1.5	1.4	1.1
	On 5- 10 acres	453	208	4.6	3.4	4.2	2.4
	On 10- 15 acres	1,595	472	3.3	3.4	2.7	2.3
	On 15- 30 acres	2,511	667	3.4	1.6	2.9	1.6
	On 30- 50 acres	8,537	2,302	2.0	1.8	1.7	1.3
	On 50-100 acres	8,549	2,169	1.4	1.0	1.1	0.7
	On 100-200 acres	8,185	2,138	1.1	1.1	0.8	0.9
	On 200 acres and over	3,397	904	0.9	1.1	0.6	0.6
	On area not stated and under 1 acre	870	223	2.0	2.7	1.7	2.7
	On area not stated and under 1 acre	199	57	1.5	1.8	0.5	1.8
	Farmers and relatives assisting on home farm						
	On 1- 5 acres	373,274	80,084	1.1	1.5	0.8	1.1
	On 5- 10 acres	7,443	2,613	1.6	1.5	1.3	1.2
	On 10- 15 acres	22,583	6,323	1.5	2.1	1.1	1.5
	On 15- 30 acres	33,416	8,157	1.3	1.6	1.0	1.2
	On 30- 50 acres	103,609	21,911	1.1	1.4	0.8	0.9
	On 50-100 acres	87,534	17,225	0.9	1.2	0.7	0.7
	On 100-200 acres	74,834	15,079	1.0	1.1	0.7	0.7
	On 200 acres and over	30,993	6,342	1.1	1.6	0.8	1.0
	On area not stated and under 1 acre	9,197	1,959	2.6	5.7	2.1	5.0
	On area not stated and under 1 acre	3,665	475	3.3	3.4	1.8	2.7
	Farm managers and foremen	2,317	39	5.1	5.1	3.5	5.1
	Agricultural labourers, not living in	86,749	635	1.4	2.4	0.9	1.4
	Agricultural labourers, living in	26,250	178	1.7	2.2	1.0	1.7
	Gardeners, seedsmen and nurserymen	6,915	130	3.9	12.3	2.6	9.2
	Gardeners' labourers	664	30	1.4	—	0.9	—
	Foresters and woodmen	2,559	7	2.5	14.3	1.7	—
	Other agricultural occupations	13,399	423	1.6	2.6	1.2	1.9
	Total paid agricultural employees	138,853	1,442	1.7	3.4	1.1	2.4
	Total farmers and family workers	373,274	80,084	1.1	1.5	0.8	1.1
	Total agricultural occupations	512,127	81,526	1.3	1.5	0.9	1.1
II.	FISHERMEN	3,643	4	2.3	—	1.3	—
III.	MINING AND QUARRYING						
	Coal mining occupations	3,113	16	2.2	—	1.8	—
	Quarrying and other mining occupations	1,672	10	2.6	—	2.5	—
		1,441	6	1.6	—	1.1	—

* Exclusive of the Six Counties.

OF FEMALES IN EACH OCCUPATION

IRELAND*		Elsewhere		Six Counties		England and Wales†		Scotland		United States of America		Other Countries		Index No.
M.	F.	M.	F.	M.	F.	M.	F.	M.	F.	M.	F.	M.	F.	I.
469,071	75,290	36,479	4,978	1,924	380	1,670	355	1,031	154	1,646	274	306	95	I.
195,303	37,533	10,215	3,687	807	280	578	241	289	83	562	114	141	65	
4,670	1,667	134	86	13	4	10	7	21	3	13	3	2	2	
13,687	3,835	448	214	57	25	42	24	35	19	48	8	2	4	
19,410	4,546	577	325	87	25	47	19	39	14	55	21	7	10	
56,562	10,661	2,423	891	208	89	111	49	90	23	156	33	17	11	
44,885	7,362	2,097	728	158	65	73	25	51	10	125	19	16	5	
35,865	6,132	2,072	734	130	37	96	29	20	3	108	15	31	11	
14,091	2,426	1,296	445	67	23	52	30	15	6	40	7	31	7	
3,945	700	655	199	37	9	110	54	7	5	9	5	31	12	
2,188	204	513	65	50	3	37	4	11	—	8	3	4	3	
126,523	27,963	3,257	690	225	50	204	64	202	41	615	112	57	21	
2,067	615	22	6	4	—	6	3	22	8	6	1	—	—	
6,508	1,662	68	26	8	5	15	7	27	9	43	9	—	4	
10,438	2,478	123	23	22	6	14	8	23	7	63	6	—	2	
34,320	7,615	800	166	53	12	73	14	62	5	187	38	10	2	
30,632	6,635	692	146	49	9	37	11	29	5	126	32	15	4	
27,362	5,793	711	145	52	7	31	5	20	2	131	23	20	5	
11,428	2,380	461	98	28	5	22	4	5	1	50	3	10	3	
3,252	679	250	52	6	6	5	10	14	4	4	—	2	1	
516	106	130	28	3	—	1	2	—	—	5	—	—	—	
32,183	8,614	1,526	388	109	35	163	31	125	23	164	44	26	5	
417	199	15	2	2	2	1	—	9	2	6	3	3	—	
1,501	431	42	25	9	5	15	4	14	5	14	2	—	—	
2,353	644	72	12	14	—	27	3	26	2	19	6	—	—	
8,047	2,184	320	77	29	11	55	10	34	8	50	10	2	2	
8,080	2,041	353	106	18	7	36	6	23	4	35	5	4	—	
7,715	2,018	377	96	24	5	19	3	12	1	27	13	11	2	
3,126	843	242	51	9	5	8	—	4	1	6	4	2	—	
768	204	85	13	2	—	2	5	2	—	7	—	4	1	
176	50	20	6	2	—	—	—	1	—	—	1	—	—	
354,009	74,110	14,998	4,765	1,141	365	945	336	616	147	1,341	270	224	91	
7,154	2,481	171	94	19	6	17	10	52	13	25	7	5	2	
21,696	5,928	558	265	74	35	72	35	76	33	105	19	2	8	
32,201	7,668	772	360	123	31	88	30	88	23	137	33	7	12	
98,929	20,460	3,543	1,134	290	112	239	73	186	36	393	81	29	15	
83,597	16,038	3,142	980	225	81	146	42	103	19	286	56	35	9	
70,942	13,943	3,160	975	206	49	146	37	52	6	266	51	62	18	
28,645	5,649	1,999	594	104	33	82	34	24	8	96	14	43	10	
7,965	1,583	990	264	45	15	117	69	23	9	20	5	37	14	
2,880	360	663	99	55	3	38	6	12	—	13	4	4	3	
1,357	23	841	14	38	—	35	1	35	1	6	—	5	—	
76,944	551	8,604	69	417	6	367	3	197	5	186	1	34	—	
20,738	148	5,072	26	166	1	122	2	86	—	60	1	6	—	
4,447	82	2,201	32	85	4	112	10	37	—	10	1	23	1	
514	27	141	3	3	—	3	—	2	—	1	—	—	—	
2,034	6	472	—	10	1	21	—	14	—	6	—	2	—	
9,028	343	4,150	69	64	3	65	3	44	1	36	1	12	3	
115,062	1,180	21,481	213	783	15	725	19	415	7	305	4	82	4	
354,009	74,110	14,998	4,765	1,141	365	945	336	616	147	1,341	270	224	91	
469,071	75,290	36,479	4,978	1,924	380	1,670	355	1,031	154	1,646	274	306	95	
3,414	4	146	—	35	—	24	—	13	—	11	—	—	—	II.
2,695	12	351	4	10	—	23	—	22	—	9	—	3	—	III.
1,462	8	166	2	3	—	16	—	18	—	6	—	1	—	
1,233	4	185	2	7	—	7	—	4	—	3	—	2	—	

* Exclusive of the Six Counties.

† England and Wales includes the Isle of Man and Channel Islands.

TABLE 12B (contd.)—BIRTHPLACES

Index No.	OCCUPATION	Total persons		PERCENTAGES			
				Born Outside Ireland*		Born Outside All Ireland	
		Males	Females	M.	F.	M.	F.
IV. A.	MAKERS OF FOODS, DRINKS AND TOBACCO	12,644	3,612	4.8	2.3	3.4	1.7
	MAKERS OF FOODS	11,500	2,833	4.3	1.9	3.0	1.6
	Employers and managers—						
	In creameries	763	4	2.4	—	0.4	—
	Others	841	128	14.9	7.0	11.7	6.3
	Bakers, pastry cooks and biscuit makers	4,056	916	3.6	2.3	2.3	1.6
	Sugar, sweet and jam makers	214	674	13.6	2.1	11.2	1.9
	Grain millers (so returned)	756	9	3.8	—	2.4	—
	Creamery workers (so returned)	964	293	1.0	0.7	0.8	0.3
	Other skilled makers of foods (including foremen)—						
	In bacon curing	527	332	3.4	0.6	2.8	0.6
	In other food making industries	3,399	477	3.4	1.5	2.4	1.0
	MAKERS OF DRINKS	859	32	7.7	3.1	5.8	3.1
	Employers, managers and foremen	314	12	10.2	8.3	7.3	8.3
	Maltsters	232	—	3.0	—	2.6	—
	Other skilled workers	313	20	8.6	—	6.7	—
	MAKERS OF TOBACCO AND SNUFF	265	747	18.5	3.5	14.3	2.1
IV. B.	TEXTILE WORKERS	3,791	5,237	7.1	2.7	4.1	1.8
	Employers, managers and foremen	435	94	23.7	18.1	17.5	14.9
	Breakers and scutchers	1,024	38	6.6	5.3	2.4	—
	Spinners, piecers and carders	379	514	2.1	2.3	1.6	1.2
	Winders	81	458	3.7	2.0	—	0.7
	Weavers	569	1,027	3.5	2.9	2.5	1.8
	Knitters	273	1,747	3.7	2.2	2.2	1.8
	Other skilled textile workers	1,030	1,359	5.5	2.3	2.8	1.7
IV. C.	MAKERS OF APPAREL AND TEXTILE GOODS	13,545	20,673	6.8	3.2	4.6	1.9
	Employers and managers—						
	Tailoring and dressmaking	478	180	16.5	8.3	13.2	4.4
	Boot and shoe making	305	13	13.1	23.1	10.5	7.7
	Others	310	68	45.8	23.5	34.5	16.2
	Boot and shoe makers	6,701	1,799	3.9	2.9	2.3	1.4
	Tailors' cutters	386	215	13.0	2.3	9.3	1.4
	Tailors and tailors' machinists	4,579	4,233	5.2	2.5	3.3	1.7
	Dressmakers	34	6,601	8.8	3.0	2.9	1.8
	Sewers and sewing machinists	186	5,218	11.3	3.1	6.5	1.7
	Milliners	—	244	—	6.1	—	4.1
	Other skilled workers (including foremen)	566	2,102	14.1	4.8	10.6	2.6
IV. D.	WORKERS IN HIDES, SKINS AND LEATHER (not boots and shoes)	1,757	542	5.5	2.8	4.8	1.7
	Saddlers	1,009	—	2.3	—	1.3	—
	Other skilled workers	748	542	9.9	2.8	9.6	1.7
IV. E.	WORKERS IN WOOD AND FURNITURE	21,137	657	3.9	2.7	2.3	2.0
	Employers, managers and foremen	800	17	8.5	5.9	6.5	5.9
	Carpenters						
	In general and jobbing carpentry	7,035	10	2.4	20.0	1.3	—
	In building (other than local authority)	3,601	3	4.3	—	2.2	—
	Others	3,490	7	3.9	—	1.9	—
	Cartwrights, coachbuilders and wheelwrights	1,153	—	3.8	—	2.0	—
	Sawyers and wood turners	1,157	6	3.5	—	2.3	—
	Woodworking machinists	630	17	3.8	—	3.3	—
	Coopers	541	—	2.6	—	1.7	—
	Cabinet makers	918	2	7.6	—	5.3	—
	Upholsterers and coach trimmers	512	174	4.9	3.4	3.3	2.9
	Other skilled workers	1,300	421	6.1	2.1	4.3	1.7
IV. F.	METAL WORKERS	27,127	490	5.0	3.3	3.3	3.1
	Employers and managers—						
	In shoe forging	400	3	0.5	—	—	—
	Others	538	11	20.1	45.5	14.1	45.5
	Smiths	4,798	—	1.7	—	0.9	—
	Foundry workers	1,226	—	3.3	—	2.4	—
	Motor mechanics	5,409	5	4.9	—	3.0	—
	Cycle mechanics	966	2	3.0	—	2.0	—

* Exclusive of the Six Counties.

BY OCCUPATIONS

IRELAND*				Six Counties	England and Wales†	Scotland	United States of America		Other Countries		Index No.			
County of Residence		Elsewhere					M.	F.	M.	F.		M.	F.	
M.	F.	M.	F.	M.	F.	M.	F.	M.	F.	M.	F.			
9,541	2,929	2,497	601	177	21	270	39	83	11	22	5	54	6	IV. A
8,763	2,233	2,266	545	150	11	196	26	76	10	20	3	49	5	
481	2	264	2	15	—	—	—	1	—	2	—	—	—	
497	64	219	55	27	1	69	7	18	1	2	—	9	—	
3,164	640	746	255	53	6	41	8	30	2	7	2	15	9	
150	574	35	86	5	1	11	6	5	5	1	1	7	1	
580	7	147	2	11	—	14	—	3	—	—	—	1	—	
867	217	87	74	2	1	2	—	1	1	3	—	2	—	
446	313	63	17	3	—	8	1	5	1	—	—	2	—	
2,578	416	705	54	34	2	51	4	13	—	5	—	13	1	
598	22	195	9	16	—	38	1	6	—	2	—	4	—	
195	5	87	6	9	—	17	1	4	—	1	—	1	—	
179	—	46	—	1	—	2	—	1	—	1	—	2	—	
224	17	62	3	6	—	19	—	1	—	—	—	1	—	
180	674	36	47	11	10	36	12	1	1	—	2	1	1	
3,073	4,596	449	502	113	43	79	47	45	29	20	12	12	8	IV. B.
232	64	100	13	27	3	54	10	12	1	4	1	6	2	
935	34	21	2	43	2	1	—	19	—	5	—	—	—	
314	469	57	33	2	6	4	2	1	2	—	2	1	—	
68	421	10	28	3	6	—	2	—	1	—	—	—	—	
480	902	69	95	6	12	5	10	2	8	6	—	1	—	
217	1,504	46	205	4	6	2	15	2	10	1	4	1	3	
827	1,202	146	126	28	8	13	8	9	7	4	5	3	3	
10,560	17,684	2,070	2,318	297	278	407	226	83	78	34	55	94	34	IV. C.
308	165	91	—	16	7	35	6	6	—	1	—	21	2	
213	6	52	4	8	2	31	—	—	1	1	—	—	—	
98	31	70	21	35	5	73	10	2	1	—	—	32	—	
5,571	1,624	868	123	108	27	91	18	37	2	18	2	8	3	
275	187	61	23	14	2	26	2	6	—	—	1	4	—	
3,521	3,660	820	467	85	35	95	48	24	15	12	4	22	4	
26	5,379	5	1,027	2	74	—	67	1	18	—	22	—	14	
142	4,600	23	454	9	75	7	44	5	22	—	16	—	7	
—	179	—	50	—	5	—	5	—	3	—	2	—	—	
406	1,853	80	149	20	46	49	26	2	16	2	8	7	4	
1,364	479	296	48	12	6	57	7	4	1	8	—	16	1	IV. D.
799	—	187	—	10	—	8	—	1	—	3	—	1	—	
565	479	109	48	2	6	49	7	3	1	5	—	15	1	
16,742	590	3,573	49	328	5	280	6	99	2	63	2	52	3	IV. E.
552	10	180	6	16	—	26	—	10	—	3	—	13	1	
6,151	5	717	3	74	2	42	—	24	—	17	—	10	—	
2,498	2	949	1	75	—	42	—	15	—	18	—	4	—	
2,641	7	712	—	69	—	43	—	13	—	10	—	2	—	
898	—	211	—	21	—	14	—	3	—	4	—	2	—	
918	6	199	—	13	—	11	—	12	—	3	—	1	—	
512	16	94	1	3	—	17	—	1	—	2	—	1	—	
458	—	69	—	5	—	4	—	4	—	1	—	—	—	
691	2	157	—	21	—	33	—	4	—	2	—	10	—	
397	156	90	12	8	1	13	3	1	—	—	1	3	1	
1,026	386	195	26	23	2	35	3	12	2	3	1	6	1	
20,417	402	5,356	72	454	1	563	4	203	10	45	—	89	1	IV. F.
352	3	46	—	2	—	—	—	—	—	—	—	—	—	
313	4	117	2	32	—	55	—	11	4	2	—	8	1	
4,312	—	583	—	39	—	23	—	11	—	9	—	1	—	
1,058	—	127	—	12	—	18	—	10	—	1	—	—	—	
3,889	4	1,256	1	100	—	101	—	29	—	17	—	17	—	
785	2	152	—	10	—	11	—	5	—	1	—	2	—	

* Exclusive of the Six Counties.

† England and Wales includes the Isle of Man and Channel Islands.

TABLE 12B (contd.)—BIRTHPLACES

Index No.	OCCUPATION	Total persons		PERCENTAGES			
				Born Outside Ireland*		Born Outside All Ireland	
		Males	Females	M.	F.	M.	F.
IV. F.	METAL WORKERS (contd.)						
	Mechanics (so returned)	2,383	19	12.3	5.3	9.0	5.3
	Fitters	3,752	6	5.2	16.7	3.4	16.7
	Plumbers and gas fitters	1,998	—	3.9	—	2.4	—
	Tinsmiths and sheet metal workers	1,413	73	2.3	2.7	1.2	2.7
	Other skilled metal workers (including foremen)	3,043	371	6.4	1.9	4.5	1.6
	Other metal workers—						
	Fitters' labourers	501	—	3.4	—	2.8	—
	Boilermakers', plumbers', mechanics' and riveters' labourers	520	—	3.3	—	2.5	—
IV. G.	ELECTRICAL APPARATUS MAKERS AND FITTERS	4,683	145	9.5	0.7	6.0	0.7
	Electrical fitters and wiremen	3,380	19	9.2	—	5.9	—
	Other skilled workers (including superintending staff)	1,303	126	10.2	0.8	6.4	0.8
IV. H.	WORKERS IN CHEMICAL PROCESSES, MAKERS OF FERTILISERS, SOAPS, PAINT, ETC.						
	Skilled workers	484	131	19.6	5.3	15.5	3.8
		484	131	19.6	5.3	15.5	3.8
IV. I.	WORKERS IN AND MAKERS OF PAPER AND CARDBOARD, PRINTERS, BOOKBINDERS, ETC.						
	Makers of paper and cardboard	223	74	9.0	2.7	5.4	1.4
	Makers of stationery	278	916	10.4	2.4	7.2	2.2
	Printers, bookbinders, photographers—						
	Employers, managers and foremen	369	44	20.9	11.4	14.4	11.4
	Compositors	1,028	9	6.0	—	3.7	—
	Printers (so returned)	1,136	303	6.7	2.3	4.8	1.7
	Other skilled workers	1,216	1,138	9.1	2.5	6.9	1.3
IV. J.	BUILDERS, BRICKLAYERS, STONE AND SLATE CUTTERS AND CONTRACTORS	53,966	58	2.2	1.7	1.3	1.7
	Employers and managers	1,636	7	6.3	—	2.6	—
	Foremen, overlookers and clerks of works	2,549	7	3.0	—	1.6	—
	Builders (so returned)	600	2	3.3	—	1.5	—
	Bricklayers	1,060	—	6.1	—	2.3	—
	Masons	2,662	—	1.9	—	1.2	—
	Plasterers	2,197	—	2.7	—	1.6	—
	Builders' labourers	13,610	—	2.2	—	1.4	—
	Platelayers	1,539	—	1.7	—	1.0	—
	Other skilled workers	1,055	42	4.8	2.4	3.2	2.4
	Contractors' labourers, navvies—						
	Employed by local authority	25,207	—	1.6	—	1.1	—
	Employed by building contractors	1,107	—	2.2	—	1.2	—
	Employed by others	744	—	1.5	—	0.5	—
IV. K.	PAINTERS AND DECORATORS	5,158	67	4.2	3.0	2.4	3.0
	Employers, managers and foremen	275	4	8.0	25.0	4.4	25.0
	Painters and decorators (house, ship and general)	4,329	33	3.8	—	2.2	—
	Painters of vehicles	472	4	5.1	—	2.8	—
	Other skilled workers	82	26	4.9	3.8	4.9	3.8
IV. L.	OTHER PRODUCERS, MAKERS AND REPAIRERS	3,827	1,156	9.4	2.9	7.2	2.6
	Watch and clock-makers and repairers	656	31	12.0	—	8.7	—
	Makers of bricks and earthenware	459	170	7.0	5.9	4.6	5.3
	Makers of glass and glassware	315	52	7.3	—	5.1	—
	Brush-makers	194	224	5.7	1.8	5.7	1.3
	Other skilled workers	2,203	679	9.8	2.9	7.7	2.7
IV.	ALL INDUSTRIAL OCCUPATIONS EXCEPT AGRICULTURAL, FISHING AND MINING	152,369	35,252	4.4	3.0	2.9	1.9
I-IV.	ALL PRODUCERS, MAKERS AND REPAIRERS	671,252	116,798	2.0	2.0	1.4	1.3
V.	TRANSPORT AND COMMUNICATION	57,837	1,342	4.2	6.0	2.8	3.9

* Exclusive of the Six Counties

BY OCCUPATIONS

IRELAND*		Elsewhere		Six Counties		England and Wales†		Scotland		United States of America		Other Countries		Index No.	
County of Residence		M.	F.	M.	F.	M.	F.	M.	F.	M.	F.	M.	F.		
1,469	15	620	3	80	—	138	—	41	1	7	—	28	—	IV. F	
2,635	5	921	—	70	—	80	—	32	1	4	—	10	—		
1,575	—	346	—	30	—	26	—	16	—	—	—	5	—		
906	50	475	21	15	—	14	—	1	2	1	—	1	—		
2,323	319	526	45	57	1	83	4	37	2	3	—	14	—		
387	—	97	—	3	—	7	—	6	—	—	—	1	—		
413	—	90	—	4	—	7	—	4	—	—	—	2	—		
2,903	129	1,336	15	163	—	193	—	43	1	15	—	30	—		IV. G
2,155	16	914	3	113	—	136	—	30	—	12	—	20	—		
748	113	422	12	50	—	57	—	13	1	3	—	10	—		
288	107	101	17	20	2	57	4	6	1	1	—	11	—	IV. H.	
288	107	101	17	20	2	57	4	6	1	1	—	11	—		
3,074	2,185	801	234	113	19	185	30	42	7	7	7	28	2	IV. I.	
139	58	64	14	8	1	5	1	4	—	—	—	3	—		
213	832	36	62	9	2	12	11	6	4	—	4	2	1		
177	27	115	12	24	—	41	2	3	—	1	2	8	1		
780	5	186	4	24	—	28	—	8	—	1	—	1	—		
875	273	185	23	21	2	40	5	8	—	2	—	5	—		
890	990	215	119	27	14	59	11	13	3	3	1	9	—		
45,795	48	6,987	9	465	—	325	—	190	1	146	—	58	—		
1,080	5	453	2	61	—	20	—	8	—	9	—	5	—		
2,053	5	419	2	37	—	16	—	10	—	12	—	2	—		
483	1	97	1	11	—	5	—	1	—	2	—	1	—		
768	—	227	—	41	—	13	—	5	—	5	—	1	—		
2,271	—	340	—	20	—	13	—	3	—	6	—	9	—		
1,703	—	434	—	25	—	16	—	10	—	7	—	2	—		
10,680	—	2,625	—	115	—	111	—	46	—	23	—	10	—		
1,223	—	290	—	11	—	6	—	3	—	4	—	2	—		
844	37	160	4	17	—	16	—	6	1	—	—	12	—		
23,183	—	1,633	—	109	—	103	—	89	—	76	—	14	—	IV. J.	
898	—	185	—	11	—	6	—	6	—	1	—	—	—		
609	—	124	—	7	—	—	—	3	—	1	—	—	—		
4,214	58	729	7	92	—	69	1	36	1	10	—	8	—		
201	3	52	—	10	—	7	—	4	1	—	—	1	—	IV. K.	
3,555	28	609	5	71	—	49	—	30	—	8	—	7	—		
388	4	60	—	11	—	9	—	2	—	2	—	—	—		
70	23	8	2	—	—	4	1	—	—	—	—	—	—		
2,708	1,008	759	114	85	4	154	21	54	2	7	1	60	6	IV. L	
440	30	137	1	22	—	29	—	15	—	2	—	11	—		
343	143	84	17	11	1	15	7	4	—	1	—	1	2		
248	47	44	5	7	—	10	—	3	—	—	—	3	—		
150	206	33	14	—	1	8	2	2	—	—	1	1	—		
1,527	582	461	77	45	2	92	12	30	2	4	—	44	4		
120,679	30,215	24,954	3,986	2,319	379	2,639	385	888	144	378	82	512	61		IV.
595,859	105,521	61,930	8,968	4,288	759	4,356	740	1,954	298	2,044	356	821	156	I.-IV.	
43,703	940	11,678	322	840	28	878	34	290	4	250	9	198	5	V.	

* Exclusive of the Six Counties.

† England and Wales includes the Isle of Man and Channel Islands.

TABLE 12B (contd.)—BIRTHPLACES

Index No.	OCCUPATION	Total persons		PERCENTAGES			
				Born Outside Ireland*		Born Outside All Ireland	
		Males	Females	M.	F.	M.	F.
V. A.	RAILWAY WORKERS	8,043	169	3.6	4.7	1.8	3.6
	Stationmasters and railway officials (not clerks)	645	9	9.0	—	2.6	—
	Locomotive engine drivers	1,048	—	3.6	—	1.6	—
	Firemen	894	—	1.8	—	1.1	—
	Cleaners	512	—	3.5	—	2.1	—
	Guards	380	—	3.4	—	1.6	—
	Signalmen	566	—	5.8	—	3.0	—
	Shunters and level-crossing keepers	354	111	4.2	0.9	2.5	0.9
	Ticket collectors and checkers	519	4	3.7	—	1.9	—
	Railway porters	1,987	—	2.4	—	1.6	—
	Other railway workers (not elsewhere enumerated)	1,138	45	2.9	15.6	1.5	11.1
V. B.	ROAD TRANSPORT WORKERS	24,430	144	3.7	4.2	2.1	2.8
	Proprietors and managers of motor garages (including inspectors and foremen)	1,754	46	7.6	8.7	4.1	6.5
	Drivers of motor vehicles	15,359	54	4.0	1.9	2.2	—
	Drivers of horse vehicles	5,012	14	1.5	—	1.1	—
	'Bus and tram conductors	1,425	25	3.4	4.0	1.8	4.0
	Grooms	659	—	3.3	—	1.7	—
	Other road transport workers (not elsewhere enumerated)	221	5	4.1	—	2.3	—
V. C.	WATER TRANSPORT WORKERS	7,077	35	9.6	28.6	7.7	28.6
	Navigating and engineering officers	473	—	38.1	—	29.6	—
	Petty officers, seamen and deck hands	1,274	—	16.0	—	13.3	—
	Bargemen and boatmen	498	7	2.4	—	2.0	—
	Dock labourers	3,705	—	1.3	—	1.0	—
	Other water transport workers (not elsewhere enumerated)	1,127	28	20.6	35.7	16.8	35.7
V. D.	OTHER WORKERS IN TRANSPORT AND COMMUNICATION	18,287	994	3.2	5.6	2.3	3.2
	Postmen and post office sorters	5,445	49	2.9	2.0	2.0	2.0
	Telephone operators	187	661	4.8	5.1	3.7	2.9
	Messengers employed—						
	In grocery and provision stores	1,618	14	1.7	—	1.4	—
	By butchers	997	4	1.4	25.0	1.3	25.0
	By others	6,457	156	2.1	3.2	1.4	1.9
	Porters employed—						
	By publicans	569	—	1.6	—	1.1	—
	By banks	363	—	3.0	—	1.7	—
	By others	1,849	17	2.3	—	1.8	—
	Air transport workers	321	11	35.8	27.3	31.2	27.3
	Wireless operators	300	—	14.0	—	7.7	—
	Other workers	181	82	8.8	14.6	6.6	6.1
VI.	COMMERCIAL, FINANCE AND INSURANCE OCCUPATIONS	56,263	31,734	7.3	3.3	4.0	1.9
	Cattle and sheep dealers	2,055	3	5.2	33.3	0.7	33.3
	Pig dealers	309	3	1.0	33.3	0.3	—
	Horse dealers	432	6	8.1	—	3.9	—
	Shopkeepers and managers of wholesale and retail businesses						
	Grocery and provisions	4,400	2,511	4.8	2.9	2.2	1.5
	General drapery	1,967	1,155	9.2	5.3	4.3	2.3
	Paper, stationery, books and newspapers	300	337	10.3	4.7	6.3	2.4
	Butchers' shops	2,024	146	4.4	7.5	3.1	6.8
	Vegetable and fruit shops	605	447	8.6	2.7	5.1	1.6
	Departmental stores	901	184	12.7	1.1	9.7	1.1
	Hardware stores	789	96	10.1	6.3	5.1	3.1
	Chemists' shops	751	162	12.1	7.4	4.3	2.5
	Other and undefined trading	9,370	4,351	10.4	4.5	6.7	2.8
	Shop assistants and salesmen						
	In grocery and provision stores	5,166	4,731	2.3	2.0	1.2	1.2
	In general drapery	3,505	5,847	3.0	2.5	1.2	1.4
	In departmental stores	657	1,123	3.0	3.6	1.1	2.0
	In butchers' shops	748	432	2.3	3.2	1.9	2.5
	In hardware stores	1,505	472	3.1	2.1	1.1	1.1
	In chemists' shops	1,062	823	6.9	2.9	2.9	1.6
	In paper and stationery shops	199	821	10.6	3.7	7.5	2.9
	In vegetable and fruit shops	197	550	5.6	2.7	3.0	1.5
	Other and undefined trading	4,537	6,651	5.8	3.2	3.4	2.0

* Exclusive of the Six Counties.

BY OCCUPATIONS

IRELAND*		Elsewhere		Six Counties		England and Wales†		Scotland		United States of America		Other Countries		Index No.
County of Residence		M.	F.	M.	F.	M.	F.	M.	F.	M.	F.	M.	F.	
5,049	105	2,703	56	146	2	77	3	30	2	22	1	16	—	V. A.
203	3	384	6	41	—	11	—	1	—	4	—	1	—	
605	—	405	—	21	—	10	—	2	—	3	—	2	—	
633	—	245	—	6	—	5	—	1	—	1	—	3	—	
387	—	107	—	7	—	6	—	3	—	1	—	1	—	
161	—	206	—	7	—	2	—	3	—	—	—	1	—	
313	—	220	—	16	—	5	—	6	—	2	—	4	—	
205	67	134	43	6	—	4	—	2	1	2	—	1	—	
308	3	192	1	9	—	8	—	—	—	2	—	—	—	
1,424	—	515	—	17	—	16	—	8	—	5	—	2	—	
810	32	295	6	16	2	10	3	4	1	2	1	1	—	
17,892	106	5,631	32	402	2	288	3	104	1	84	—	29	—	V. B.
1,092	31	529	11	61	1	46	3	9	—	8	—	9	—	
11,137	39	3,600	14	285	1	180	—	78	—	63	—	16	—	
4,278	13	661	1	18	—	36	—	7	—	9	—	3	—	
884	18	493	6	23	—	17	—	5	1	3	—	—	—	
389	—	248	—	11	—	8	—	2	—	—	—	1	—	
112	5	100	—	4	—	1	—	3	—	1	—	—	—	
5,173	17	1,226	8	134	—	318	9	85	1	13	—	128	—	V. C.
196	—	97	—	40	—	81	—	18	—	1	—	40	—	
809	—	261	—	35	—	100	—	29	—	4	—	36	—	
368	7	118	—	2	—	5	—	2	—	1	—	2	—	
3,221	—	434	—	14	—	22	—	6	—	6	—	2	—	
579	10	316	8	43	—	110	9	30	1	1	—	48	—	
15,589	712	2,118	226	158	24	195	19	71	—	131	8	25	5	V. D.
4,628	39	658	9	51	—	51	1	33	—	18	—	6	—	
139	465	39	162	2	15	6	12	—	—	—	4	1	3	
1,483	14	108	—	4	—	14	—	3	—	3	—	3	—	
899	3	84	—	1	—	8	—	1	—	4	—	—	1	
5,771	131	551	20	44	2	56	1	11	—	21	1	3	1	
502	—	58	—	3	—	3	—	2	—	—	—	1	—	
282	—	70	—	5	—	4	—	1	—	—	—	1	—	
1,538	14	268	3	10	—	20	—	7	—	4	—	2	—	
95	4	111	4	15	—	11	—	4	—	81	3	4	—	
129	—	129	—	19	—	12	—	7	—	—	—	4	—	
123	42	42	28	4	7	10	5	2	—	—	—	—	—	
35,698	22,051	16,481	8,629	1,823	438	1,316	336	354	89	214	110	377	81	VI.
1,545	2	404	—	91	—	6	1	3	—	5	—	1	—	
245	1	61	1	2	1	—	—	—	—	1	—	—	—	
185	2	212	4	18	—	15	—	—	—	1	—	1	—	
2,840	1,828	1,349	610	116	35	52	20	19	4	11	8	13	6	
1,100	716	687	378	95	34	47	20	10	2	2	1	26	4	
197	222	72	99	12	8	12	6	4	1	2	1	1	—	
1,495	103	439	32	28	1	30	6	9	—	5	1	18	3	
382	343	171	92	21	5	27	4	4	1	—	2	—	—	
393	116	394	66	27	—	36	1	18	1	9	—	24	—	
477	68	232	22	40	3	22	1	7	1	2	—	9	1	
303	72	357	78	59	8	19	2	8	—	4	1	1	1	
6,399	3,214	1,999	940	344	77	358	67	73	19	39	18	158	16	
3,535	3,170	1,510	1,468	60	38	29	29	10	6	20	12	2	8	
2,276	3,861	1,124	1,837	62	69	27	34	11	13	5	22	—	11	
318	766	319	317	13	17	4	12	2	6	—	3	1	2	
585	337	146	81	3	3	8	7	1	1	4	—	1	3	
1,113	364	346	98	29	5	8	4	1	—	3	1	5	—	
476	444	513	355	42	11	14	6	6	—	9	4	2	3	
136	632	42	159	6	6	10	14	5	4	—	4	—	2	
144	406	42	129	5	7	2	5	1	2	3	1	—	—	
3,369	4,833	903	1,602	111	86	76	64	42	24	25	26	11	16	

* Exclusive of the Six Counties.

† England and Wales includes the Isle of Man and Channel Islands.

TABLE 12B (contd.)—BIRTHPLACES

Index No.	OCCUPATION	Total persons		PERCENTAGES			
				Born Outside Ireland*		Born Outside All Ireland	
				M.	F.	M.	F.
VI.	COMMERCIAL, FINANCE AND INSURANCE OCCUPATIONS (contd)	Males	Females	M.	F.	M.	F.
	Buyers	586	106	10.9	7.5	5.8	5.7
	Agents and factors (fuel, drapery, etc)	1,045	55	16.7	12.7	10.9	7.3
	Commercial travellers	3,215	89	13.7	11.2	7.5	7.9
	Van salesmen and canvassers—						
	For bread and flour confectionery	1,257	6	2.7	—	1.4	—
	For milk and other products	1,466	25	2.4	4.0	1.7	—
	Bank officials (not clerks)	937	26	19.1	15.4	3.8	15.4
	Insurance officials (not clerks)	899	27	13.0	11.1	8.2	3.7
	Insurance canvassers and agents	2,871	123	5.5	4.9	3.5	3.3
	Hawkers and newspaper sellers	835	262	6.8	4.6	4.6	2.3
	Auctioneers and valuers	551	15	9.3	26.7	5.4	20.0
	Other commercial, finance and insurance occupations	1,122	149	11.4	10.7	7.9	8.1
VII.	PUBLIC ADMINISTRATION AND DEFENCE (excluding professional men and typists)	35,146	7,721	8.0	6.0	4.2	3.5
	Civil service officials and clerks	10,528	6,646	8.8	5.1	4.2	2.5
	Local authority officials and clerks	2,988	724	3.3	3.0	1.6	1.5
	Civic guard	7,381	5	6.2	—	1.8	—
	Army-commissioned officers	1,832	17	15.2	47.1	9.2	47.1
	Army-others	11,401	134	7.2	22.4	4.2	18.7
	Other public administration and defence	1,016	195	21.8	31.8	20.0	28.2
VIII.	PROFESSIONAL OCCUPATIONS (excluding clerical staff)	34,092	36,806	12.5	6.8	6.2	3.6
	Clergymen	6,176	—	13.2	—	4.7	—
	Nuns and postulants	—	12,743	—	7.2	—	3.7
	Christian brothers and other monks	1,458	—	8.4	—	3.4	—
	Religious lay brothers and sisters	490	160	14.7	5.0	4.3	0.6
	Theological students	3,398	—	12.6	—	3.0	—
	Church officials	605	139	5.5	5.0	3.6	4.3
	Solicitors	1,410	55	9.0	5.5	4.1	—
	Medical doctors	2,244	430	14.3	17.0	8.4	8.6
	Midwives	—	1,079	—	5.6	—	2.7
	Sick nurses	171	8,703	5.3	6.0	1.2	3.0
	Mental attendants	1,603	1,382	2.3	1.7	1.4	0.6
	Teachers (not music teachers)	5,769	9,081	7.5	5.4	3.7	2.8
	Music teachers	111	515	24.3	8.0	21.6	5.6
	Civil engineers and surveyors	1,750	15	20.1	6.7	15.1	6.7
	Accountants	1,336	78	16.4	7.7	9.1	1.3
	Professional students (not elsewhere specified) and articled clerks						
	Medical students	2,085	801	18.7	16.6	9.6	8.4
	Engineering students	791	37	10.9	18.9	6.6	13.5
	Others	1,183	502	14.5	9.2	6.8	5.2
	Journalists and authors	696	101	19.7	34.7	11.9	27.7
	Other professional occupations	2,816	985	17.2	13.7	11.5	9.2
IX.	PERSONS IN PERSONAL SERVICE (including institutions, clubs, hotels, etc)	20,934	101,901	5.6	2.6	3.4	1.5
	Domestic servants, living in	1,142	50,851	6.4	2.4	4.6	1.4
	Domestic servants, living out	840	27,671	9.9	1.7	7.7	1.2
	Hotel, restaurant and boarding house keepers	1,118	3,848	19.1	8.4	13.6	4.0
	Publicans	4,764	2,573	3.7	2.6	1.3	1.6
	Bar attendants	4,605	2,999	3.1	2.0	1.6	1.1
	Waiters and waitresses	932	4,202	9.0	3.5	5.0	2.0
	Laundry workers	290	3,841	8.6	2.5	6.2	1.8
	Hairdressers	1,837	1,840	7.6	5.4	4.5	3.2
	Caretakers	1,316	448	5.5	3.6	4.2	2.9
	Charwomen and office cleaners	214	2,329	5.6	2.6	3.3	1.6
	Others in personal service—						
	In hotels, restaurants and clubs	980	152	3.6	7.9	2.1	3.3
	Others	2,896	1,147	4.4	3.5	3.0	2.4

* Exclusive of the Six Counties.

BY OCCUPATIONS

IRELAND*		IRELAND*		Six Counties		England and Wales†		Scotland		United States of America		Other Countries		Index No.
County of Residence		Elsewhere		M.	F.	M.	F.	M.	F.	M.	F.	M.	F.	
														VI.
327	44	195	54	30	2	23	5	7	1	4	—	—	—	
471	33	399	15	61	3	84	3	9	1	7	—	14	—	
1,441	40	1,332	39	200	3	163	7	32	—	11	—	36	—	
889	3	334	3	16	—	6	—	6	—	5	—	1	—	
1,051	20	380	4	10	1	14	—	8	—	1	—	2	—	
145	9	613	13	143	—	22	3	6	—	5	1	3	—	
361	16	421	8	43	2	50	—	15	—	3	1	6	—	
1,901	99	812	18	57	2	60	2	17	1	18	1	6	—	
631	190	147	60	19	6	18	6	4	—	1	—	15	—	
341	7	159	4	21	1	19	3	4	—	3	—	4	—	
627	90	367	43	39	4	55	4	12	1	6	2	16	5	
														VII.
11,442	4,083	20,907	3,178	1,326	193	821	150	192	35	169	30	289	52	
4,162	3,354	5,443	2,954	483	170	294	99	61	30	40	22	45	17	
2,209	546	680	156	52	11	21	8	6	1	12	2	8	—	
592	2	6,331	3	325	—	62	—	28	—	33	—	10	—	
347	7	1,206	2	111	—	106	5	11	—	8	3	43	—	
3,617	77	6,967	27	337	5	243	10	71	1	54	—	112	14	
515	97	280	36	18	7	95	28	15	3	22	3	71	21	
														VIII.
13,263	14,959	16,561	19,348	2,147	1,191	1,170	705	270	161	190	175	491	267	
2,153	—	3,206	—	526	—	161	—	30	—	21	—	79	—	
—	2,922	—	8,907	—	448	—	230	—	66	—	49	—	121	
127	—	1,209	—	73	—	27	—	8	—	9	—	5	—	
53	32	365	120	51	7	6	1	1	—	—	—	14	—	
476	—	2,494	—	325	—	43	—	21	—	16	—	23	—	
448	108	124	24	11	1	13	3	3	2	1	—	5	1	
795	31	488	21	69	3	36	—	5	—	9	—	8	—	
987	171	935	186	133	36	87	21	29	5	22	3	51	8	
—	663	—	356	—	31	—	21	—	—	—	3	—	5	
89	3,795	73	4,388	7	257	2	143	—	42	—	46	—	32	
1,032	826	534	533	15	15	9	4	5	—	5	3	3	1	
2,654	5,046	2,681	3,548	221	237	106	127	18	28	39	53	50	42	
66	345	18	129	3	12	15	16	—	6	2	2	7	5	
675	9	723	5	88	—	174	—	38	—	16	—	36	1	
611	40	506	32	97	5	78	1	22	—	4	—	18	—	
743	283	952	385	189	66	101	49	25	3	9	2	66	13	
315	18	390	12	34	2	15	2	4	—	7	2	26	1	
446	158	565	298	91	20	34	14	8	—	12	3	27	9	
307	27	252	39	54	7	57	16	7	2	5	3	14	7	
1,286	485	1,046	365	160	44	206	57	46	7	13	6	59	21	
														IX.
13,086	66,582	6,666	32,718	462	1,032	365	835	123	298	61	263	171	173	
443	27,928	626	21,720	21	487	31	355	4	144	4	137	13	80	
515	23,103	242	4,088	18	151	36	208	4	60	2	37	23	24	
549	1,949	355	1,577	62	168	54	73	24	29	4	15	70	37	
3,288	2,008	1,300	497	115	28	27	19	14	8	15	11	5	2	
2,470	1,994	1,992	946	71	25	28	8	12	4	22	18	10	4	
529	2,601	319	1,456	37	60	18	41	8	25	1	11	20	8	
222	2,717	43	1,027	7	27	15	41	3	14	—	8	—	7	
1,302	1,186	396	555	56	41	42	33	16	4	6	13	19	8	
932	305	312	127	17	3	43	12	9	—	—	1	3	—	
164	1,894	38	375	5	23	4	26	3	6	—	3	—	2	
616	67	329	73	14	7	14	5	6	—	—	—	1	—	
2,056	830	714	277	39	12	53	14	20	4	7	9	7	1	

* Exclusive of the Six Counties.

† England and Wales includes the Isle of Man and Channel Islands.

TABLE 12B (contd.)—BIRTHPLACES

Index No.	OCCUPATION	Total persons		PERCENTAGES			
				Born Outside Ireland*		Born Outside All Ireland	
		Males	Females	M.	F.	M.	F.
X.	CLERKS AND DRAUGHTSMEN (not civil servants or local authority) AND ALL TYPISTS	19,822	23,898	8.1	5.6	4.3	3.4
	Heads of commercial sections of businesses	420	102	21.7	15.7	15.5	11.8
	Clerks—						
	Bank clerks	2,198	711	14.0	7.3	3.4	3.5
	Railway clerks	2,122	311	7.6	7.4	2.5	2.9
	Law clerks	826	593	5.6	3.4	3.4	2.4
	Insurance clerks	758	669	7.9	6.1	5.1	2.5
	Others	13,402	13,957	6.9	5.6	4.3	3.5
	Typists—						
	On legal work	8	994	—	5.0	—	3.8
	In central government departments	11	590	—	4.7	—	2.4
	Others	77	5,971	9.1	5.3	5.2	3.2
XI.	OTHER GAINFUL OCCUPATIONS	68,159	14,662	3.0	2.2	2.1	1.6
XI. A.	PERSONS EMPLOYED IN ENTERTAINMENTS AND SPORT	4,805	1,266	9.8	8.8	7.2	6.4
	Proprietors, managers, actors and musicians	1,254	497	22.0	16.7	17.1	12.3
	Race horse trainers, jockeys, etc.	917	18	3.6	—	2.7	—
	Bookmakers, bookmakers' clerks, etc.	1,016	493	6.3	2.6	3.7	1.6
	Other occupations—						
	In cinemas and theatres	780	193	6.0	4.1	4.1	3.6
	Others	838	65	6.1	10.8	4.1	7.7
XI. B.	WAREHOUSING, STOREKEEPERS AND PACKERS	5,786	4,930	3.8	1.7	2.5	1.3
	Warehousemen and storekeepers	3,423	188	4.7	1.6	2.9	1.6
	Packers and other warehouse assistants	2,363	4,742	2.5	1.7	1.9	1.3
XI. C.	STATIONARY ENGINE DRIVERS	2,738	—	3.3	—	2.0	—
XI. D.	OTHER AND UNDEFINED OCCUPATIONS	54,830	8,466	2.3	1.6	1.6	1.1
	Unskilled workers—						
	Employed by local authority	3,538	30	1.5	—	1.1	—
	In grain milling	2,126	45	1.9	2.2	1.2	—
	In central government departments	1,142	8	2.9	—	1.8	—
	On railways	2,540	11	2.8	9.1	1.5	9.1
	In breweries	2,054	7	2.6	—	2.1	—
	In the fuel trade	2,544	7	2.1	—	1.1	—
	In saw mills and joinery works	1,330	7	1.3	14.3	1.0	—
	In sugar, sweet and jam factories	1,081	732	2.2	1.5	1.6	1.0
	In papermaking, manufacture of stationery, printing, bookbinding, etc.	617	628	2.3	1.6	1.6	0.6
	Others	35,051	6,782	2.3	1.4	1.5	1.0
	Other and undefined gainful occupations (not elsewhere enumerated)	2,807	209	4.5	7.2	3.4	4.8
XII.	PERSONS AGED 14 YEARS AND OVER NOT GAINFULLY OCCUPIED	138,482	746,500	4.3	4.3	2.9	2.8
	Retired from gainful occupation (not army or navy) and persons described as having no occupation	82,827	79,047	4.0	2.6	4.7	3.2
	Ex-officers and men of army and navy (not elsewhere described)	7,292	110	6.5	12.7	5.2	9.1
	Students over 18 (not elsewhere included)	4,146	4,709	8.5	7.7	4.0	3.9
	" At school "	30,425	37,455	4.7	3.7	3.3	2.6
	" Not yet at work "	9,485	12,705	2.1	2.3	1.8	1.9
	Engaged in home duties	1,356	589,461	2.1	4.2	1.5	2.8
	No description	2,951	23,013	6.8	4.9	5.2	3.4
I.-XI.	TOTAL OCCUPIED PERSONS AGED 14 YEARS AND OVER	963,505	334,862	3.3	3.2	2.0	1.9
XII.	PERSONS NOT GAINFULLY OCCUPIED AGED 14 YEARS AND OVER	138,482	746,500	4.3	4.3	2.9	2.8
I.-XII.	TOTAL PERSONS AGED 14 YEARS AND OVER	1,101,987	1,081,362	3.4	3.9	2.1	2.5
	TOTAL PERSONS UNDER 14 YEARS OF AGE	392,890	378,868	2.4	2.4	1.9	1.8
	TOTAL POPULATION	1,494,877	1,460,230	3.2	3.5	2.1	2.3

* Exclusive of the Six Counties.

BY OCCUPATIONS

IRELAND*		Elsewhere		Six Counties		England and Wales†		Scotland		United States of America		Other Countries		Index No.	
County of Residence		M.	F.	M.	F.	M.	F.	M.	F.	M.	F.	M.	F.		
11,681	16,081	6,538	6,482	757	522	567	506	116	102	62	94	101	111	X.	
170	50	159	36	26	4	50	8	5	2	2	—	8	2		
435	294	1,455	365	233	27	43	17	6	2	5	—	21	6		
1,121	165	840	123	107	14	40	5	7	3	6	—	1	1		
597	437	183	136	18	6	21	8	3	2	4	4	—	—		
460	445	238	183	21	24	27	8	5	3	1	3	6	3		
8,840	9,485	3,632	3,686	349	294	382	308	90	60	44	56	65	68		
5	719	3	225	—	12	—	20	—	1	—	7	—	10		
4	301	7	261	—	14	—	8	—	3	—	2	—	1		
49	4,185	21	1,467	3	127	4	124	—	26	—	22	—	20		
54,534	12,667	11,564	1,666	660	95	835	144	286	52	143	17	137	21	XI.	
2,770	714	1,564	441	127	30	235	52	46	15	12	4	51	10	XI. A.	
532	226	446	188	61	22	152	41	21	10	3	4	39	6		
466	11	418	7	8	—	20	—	2	—	2	—	1	—	XI. B.	
706	278	246	202	26	5	25	4	9	1	1	—	3	3		
565	158	168	27	15	1	16	2	5	4	5	—	6	1	XI. C.	
501	41	286	17	17	2	22	5	9	—	1	—	2	—		
4,550	4,434	1,015	411	76	22	88	36	29	14	16	5	12	8	XI. D.	
2,563	147	699	38	62	—	63	1	19	—	11	1	6	1		
1,987	4,287	316	373	14	22	25	35	10	14	5	4	6	7		
2,126	—	521	—	36	—	36	—	12	—	5	—	2	—	XI. C.	
45,088	7,519	8,464	814	421	43	476	56	199	23	110	8	72	3	XI. D.	
3,031	25	455	5	14	—	22	—	9	—	4	—	3	—	XII.	
1,880	40	206	4	14	1	11	—	6	—	6	—	3	—		
906	7	203	1	13	—	12	—	6	—	1	—	1	—		
1,972	9	497	1	33	—	22	1	9	—	6	—	1	—		
1,532	6	468	1	10	—	33	—	4	—	4	—	3	—		
1,976	7	515	—	24	—	18	—	7	—	3	—	1	—		
1,135	5	178	1	4	1	7	—	2	—	4	—	—	—		
907	640	150	81	7	4	9	6	3	1	—	—	5	—		
476	565	127	53	4	6	7	4	3	—	—	—	—	—		
29,261	6,063	4,995	625	268	26	278	43	130	17	74	6	45	2		
2,012	152	670	42	30	5	57	2	20	5	8	2	10	1		
103,462	570,886	29,010	143,706	1,942	10,943	2,310	12,112	512	3,488	624	2,661	622	2,704	XII.	
62,213	58,555	17,300	16,765	1,150	1,205	1,297	1,568	325	334	170	181	372	439	I.-XI.	
5,348	75	1,469	21	99	4	252	5	46	1	23	—	55	4		
2,060	2,434	1,733	1,912	186	179	72	93	18	12	36	35	41	44		
21,852	28,610	7,139	7,472	416	394	482	434	80	61	328	345	128	139		
8,503	11,260	779	1,149	33	55	98	118	21	41	44	66	7	16		
1,157	451,922	170	112,528	8	8,770	13	9,411	3	2,911	2	1,961	3	1,958		
2,329	18,030	420	3,859	50	336	96	483	19	128	21	73	16	104		
779,266	242,884	152,325	81,311	12,303	4,258	10,308	3,450	3,585	1,039	3,133	1,054	2,585	866		
103,462	570,886	29,010	143,706	1,942	10,943	2,310	12,112	512	3,488	624	2,661	622	2,704		XII.
882,728	813,770	181,335	225,017	14,245	15,201	12,618	15,562	4,097	4,527	3,757	3,715	3,207	3,570		I.-XII.
348,127	336,649	35,296	33,308	2,063	1,989	5,732	5,377	795	736	554	483	323	326		
1,230,855	1,150,419	216,631	258,325	16,308	17,190	18,350	20,939	4,892	5,263	4,311	4,198	3,530	3,896		

* Exclusive of the Six Counties.

† England and Wales includes the Isle of Man and Channel Islands.

TABLE 13A:—RELIGIONS OF MALES AND OF

Index No.	OCCUPATIONAL GROUP	TOTAL PERSONS		PER 100,000 OCCUPIED OF EACH RELIGION				PERCENTAGES IN EACH OCCUPATION			
		Males	Females	Males		Females		Males		Females	
				Catholics	Other Religious Denominations	Catholics	Other Religious Denominations	Catholics	Other Religious Denominations	Catholics	Other Religious Denominations
I.	Agricultural occupations	512,127	81,526	53,589	46,139	24,242	26,130	94.9	5.1	94.1	5.9
	A.—Farmers and relatives assisting	373,274	80,084	38,692	39,544	23,816	25,623	94.0	6.0	94.1	5.9
	B.—Other agricultural occupations	138,853	1,442	14,897	6,595	426	507	97.3	2.7	93.5	6.5
II.	Fishermen	3,643	4	394	131	1	—	98.0	2.0	100.0	—
III.	Mining and quarrying occupations	3,113	16	337	96	5	—	98.3	1.7	100.0	—
IV.	Other producers, makers and repairers	152,369	35,252	15,901	14,413	10,832	5,326	94.7	5.3	97.2	2.8
	A.—Makers of foods, drinks and tobacco	12,644	3,612	1,309	1,359	1,104	647	93.9	6.1	96.7	3.3
	1. Makers of foods	11,520	2,833	1,204	1,069	865	518	94.8	5.2	96.6	3.4
	2. Makers of drinks	859	32	82	196	9	27	87.1	12.9	84.4	15.6
	3. Makers of tobacco	265	747	23	94	230	102	80.0	20.0	97.5	2.5
	B.—Textile workers	3,791	5,237	385	528	1,608	815	92.1	7.9	97.1	2.9
	C.—Makers of apparel and textile goods	13,545	20,673	1,413	1,285	6,381	2,638	94.6	5.4	97.6	2.4
	D.—Workers in hides and skins and makers of leather goods (not boots and shoes)	1,757	542	178	250	165	108	92.0	8.0	96.3	3.7
	E.—Workers in wood and furniture	21,137	657	2,201	2,072	202	102	94.5	5.5	97.1	2.9
	F.—Metal workers	27,127	490	2,755	3,782	150	76	92.1	7.9	97.1	2.9
	G.—Electrical apparatus makers and fitters	4,683	145	460	908	45	16	89.1	10.9	97.9	2.1
	H.—Workers in chemical processes, makers of fertilisers, soaps, paint, etc.	484	131	41	202	37	65	76.4	23.6	90.8	9.2
	I.—Workers in and makers of paper and cardboard, printers, bookbinders, etc.	4,250	2,484	404	1,037	752	567	86.2	13.8	95.8	4.2
	J.—Builders, bricklayers, stone and slate cutters and contractors	53,966	58	5,856	1,508	17	27	98.4	1.6	91.4	8.6
	K.—Painters and decorators	5,158	67	535	546	20	22	94.0	6.0	94.0	6.0
	L.—Other producers, makers and repairers	3,827	1,156	364	936	351	243	86.2	13.8	96.1	3.9
I.-IV.	Total producers, makers and repairers	671,252	116,798	70,221	60,779	35,080	31,456	94.9	5.1	95.0	5.0
V.	Workers in transport and communication	57,837	1,342	6,120	4,112	400	415	96.0	4.0	94.3	5.7
	A.—Railway workers	8,043	169	850	594	51	38	95.8	4.2	95.9	4.1
	B.—Road transport workers	24,430	144	2,584	1,751	42	59	96.0	4.0	92.4	7.6
	C.—Water transport workers	7,077	35	713	1,074	8	59	91.4	8.6	68.6	31.4
	D.—Other transport workers	18,287	994	1,973	693	299	259	97.9	2.1	95.2	4.8
VI.	Commercial, finance and insurance occupations	56,263	31,734	5,397	12,958	9,384	11,055	87.0	13.0	93.5	6.5
VII.	Persons in public administration and defence (excluding professional men and typists)	35,146	7,721	3,725	2,396	2,303	2,352	96.2	3.8	94.4	5.6
VIII.	Professional occupations (excluding clerks)	34,092	36,806	3,244	8,269	10,817	13,969	86.3	13.7	93.0	7.0
IX.	Persons in personal service (including hotels, etc.)	20,934	101,901	2,218	1,443	31,184	17,579	96.1	3.9	96.8	3.2
	A.—Domestic servants	1,982	78,522	207	179	24,085	12,604	94.9	5.1	97.0	3.0
	B.—Others	18,952	23,379	2,011	1,264	7,099	4,975	96.2	3.8	96.1	3.9
X.	Clerks (not civil servants or local authority) and all typists	19,822	23,898	1,758	6,874	6,322	21,037	80.4	19.6	83.7	16.3
XI.	Other gainful occupations	68,159	14,662	7,317	3,169	4,510	2,137	97.4	2.6	97.3	2.7
	A.—Persons employed in entertainments and sport	4,805	1,266	491	620	365	605	92.7	7.3	91.2	8.8
	B.—Warehousemen and assistants	5,786	4,930	602	583	1,509	847	94.3	5.7	96.8	3.2
	C.—Stationary engine drivers	2,738	—	293	144	—	—	97.0	3.0	—	—
	D.—Others	54,830	8,466	5,931	1,822	2,636	685	98.1	1.9	98.5	1.5
I.-XI.	Total occupied persons aged 14 years and over	963,505	334,862	100,000	100,000	100,000	100,000	94.1	5.9	94.5	5.5
XII.	Persons not gainfully occupied aged 14 years and over	138,482	746,500	14,223	16,771	219,124	287,844	93.2	6.8	92.9	7.1
I.-XII.	Total persons aged 14 years and over	1,101,987	1,081,362	114,223	116,771	319,124	387,844	94.0	6.0	93.4	6.6
	Total persons under 14 years of age	392,890	378,868	41,558	28,226	114,907	83,010	95.9	4.1	95.0	4.1
	TOTAL POPULATION	1,494,877	1,460,230	155,781	144,997	434,031	470,854	94.5	5.5	94.0	6.0

FEMALES IN EACH OCCUPATIONAL GROUP

ACTUAL NUMBERS OF EACH RELIGION IN EACH OCCUPATION

Catholics		OTHER RELIGIOUS DENOMINATIONS												Index No.
		Total		Protestant Episcopalians		Presbyterians		Methodists		Jews		Others (including no statement)		
M.	F.	M.	F.	M.	F.	M.	F.	M.	F.	M.	F.	M.	F.	
486,096	76,683	26,031	4,843	19,300	3,697	4,937	762	932	189	3	1	859	194	I.
350,964	75,335	22,310	4,749	16,488	3,639	4,240	747	885	187	2	1	695	175	
135,132	1,348	3,721	94	2,812	58	697	15	47	2	1	—	164	19	
3,569	4	74	—	52	—	15	—	1	—	—	—	6	—	II.
3,059	16	54	—	38	—	7	—	4	—	—	—	5	—	III.
144,237	34,265	8,132	987	5,712	654	960	160	409	37	492	62	559	74	IV.
11,877	3,492	767	120	550	91	91	13	48	7	8	—	70	9	
10,917	2,737	603	96	413	72	78	12	45	4	8	—	59	8.	
748	27	111	5	91	4	9	1	2	—	—	—	9	—	
212	728	53	19	46	15	4	—	1	3	—	—	2	1	
3,493	5,086	298	151	165	88	84	54	15	4	11	1	23	4	
12,820	20,184	725	489	338	309	73	72	38	14	227	53	49	41	
1,616	522	141	20	74	11	10	1	6	4	44	2	7	2	
19,968	638	1,169	19	828	16	144	—	47	—	83	2	67	1	
24,993	476	2,134	14	1,646	10	247	4	114	—	11	—	116	—	
4,171	142	512	3	355	2	64	1	34	—	21	—	38	—	
370	119	114	12	76	11	10	—	9	—	4	—	15	1	
3,665	2,379	585	105	431	80	56	9	39	7	28	1	31	8	
53,115	53	851	5	628	4	109	1	26	—	—	—	88	—	
4,850	63	308	4	251	3	28	1	8	—	3	—	18	—	
3,299	1,111	528	45	370	29	44	4	25	1	52	3	37	8	
636,961	110,968	34,291	5,830	25,102	4,351	5,919	922	1,346	226	495	63	1,429	268	I.-IV.
55,517	1,265	2,320	77	1,722	55	256	5	106	1	7	1	229	15	V.
7,708	162	335	7	283	7	36	—	6	—	2	—	8	—	
23,442	133	988	11	793	11	111	—	37	—	3	—	44	—	
6,471	24	606	11	359	6	79	—	48	—	—	—	120	5	
17,896	946	391	48	287	31	30	5	15	1	2	1	57	10	
48,952	29,685	7,311	2,049	4,775	1,450	1,003	211	598	163	562	107	373	118	VI.
33,794	7,285	1,352	436	998	325	135	52	70	22	8	2	141	35	VII.
29,427	34,217	4,665	2,589	3,234	1,954	584	336	280	129	232	46	335	124	VIII.
20,120	98,643	814	3,258	653	2,581	53	316	25	129	18	19	65	213	IX.
1,881	76,186	101	2,336	88	1,866	3	238	1	77	—	6	9	149	
18,239	22,457	713	922	565	715	50	78	24	52	18	13	56	64	
15,944	19,999	3,878	3,899	3,036	2,905	425	451	213	234	25	99	179	210	X.
66,371	14,266	1,788	396	1,398	315	149	38	55	11	49	8	137	24	XI.
4,455	1,154	350	112	265	86	14	11	9	2	36	6	26	7	
5,457	4,773	329	157	252	130	34	10	18	6	6	1	19	10	
2,657	—	81	—	61	—	11	—	3	—	—	—	6	—	
53,802	8,339	1,028	127	820	99	90	17	25	3	7	1	86	7	
907,086	316,328	56,419	18,534	40,918	13,936	8,524	2,331	2,693	915	1,394	345	2,890	1,007	I.-XI.
129,020	693,151	9,462	53,349	7,218	40,091	1,092	7,006	451	2,751	190	1,221	511	2,280	XII.
1,036,106	1,009,479	65,881	71,883	48,136	54,027	9,616	9,337	3,144	3,666	1,584	1,566	3,401	3,287	I.-XII.
376,965	363,483	15,925	15,385	11,522	11,144	2,484	2,433	799	746	403	354	717	708	
1,413,071	1,372,962	81,806	87,268	59,658	65,171	12,100	11,770	3,943	4,412	1,987	1,920	4,118	3,995	

TABLE 13B:—RELIGIONS OF MALES AND

Index No.	OCCUPATION	TOTAL PERSONS		PER 100,000 OCCUPIED OF EACH RELIGION				PERCENTAGES IN EACH OCCUPATION			
		Males	Females	Males		Females		Males		Females	
				Catholics	Other Religious Denominations	Catholics	Other Religious Denominations	Catholics	Other Religious Denominations	Catholics	Other Religious Denominations
I.	AGRICULTURAL OCCUPATIONS	512,127	81,526	53,589	46,139	24,242	26,130	94.9	5.1	94.1	5.9
	Farmers	207,895	42,003	21,424	24,040	12,437	14,357	93.5	6.5	93.7	6.3
	On 1- 5 acres	4,863	1,772	528	131	544	270	98.5	1.5	97.2	2.8
	On 5- 10 acres	14,319	4,129	1,541	599	1,260	777	97.6	2.4	96.5	3.5
	On 10- 15 acres	20,222	4,960	2,156	1,177	1,509	1,014	96.7	3.3	96.2	3.8
	On 15- 30 acres	59,567	11,757	6,295	4,376	3,546	2,914	95.9	4.1	95.4	4.6
	On 30- 50 acres	47,405	8,214	4,914	5,016	2,440	2,671	94.0	6.0	94.0	6.0
	On 50-100 acres	38,322	6,961	3,838	6,220	2,015	3,161	90.8	9.2	91.6	8.4
	On 100-200 acres	15,592	2,944	1,474	3,935	814	1,996	85.8	14.2	87.4	12.6
	On 200 acres and over	4,794	984	408	1,937	236	1,284	77.2	22.8	75.8	24.2
	On area not stated and under 1 acre	2,811	282	270	649	73	270	87.0	13.0	82.3	17.7
	Farmers' sons and daughters assisting on home farm	131,083	28,941	13,701	12,062	8,669	8,207	94.8	5.2	94.7	5.3
	On 1- 5 acres	2,127	633	232	42	198	27	98.9	1.1	99.2	0.8
	On 5- 10 acres	6,669	1,722	724	192	538	113	98.4	1.6	98.8	1.2
	On 10- 15 acres	10,683	2,530	1,149	461	785	254	97.6	2.4	98.1	1.9
	On 15- 30 acres	35,505	7,852	3,789	2,001	2,402	1,370	96.8	3.2	96.8	3.2
	On 30- 50 acres	31,580	6,842	3,322	2,570	2,071	1,565	95.4	4.6	95.8	4.2
	On 50-100 acres	28,327	5,980	2,907	3,479	1,747	2,455	93.1	6.9	92.4	7.6
	On 100-200 acres	12,004	2,494	1,178	2,340	687	1,732	89.0	11.0	87.1	12.9
	On 200 acres and over	3,533	752	333	899	200	648	85.6	14.4	84.0	16.0
	On area not stated and under 1 acre	655	136	67	78	41	43	93.3	6.7	94.1	5.9
	Farmers' other relatives assisting on home farm	34,296	9,140	3,567	3,442	2,710	3,059	94.3	5.7	93.8	6.2
	On 1- 5 acres	453	208	49	18	65	21	97.8	2.2	98.1	1.9
	On 5- 10 acres	1,595	472	172	55	146	54	98.1	1.9	97.9	2.1
	On 10- 15 acres	2,511	667	269	134	206	81	97.0	3.0	97.8	2.2
	On 15- 30 acres	8,537	2,302	902	630	697	523	95.8	4.2	95.8	4.2
	On 30- 50 acres	8,549	2,169	891	823	644	728	94.6	5.4	93.8	6.2
	On 50-100 acres	8,185	2,138	840	998	627	815	93.1	6.9	92.9	7.1
	On 100-200 acres	3,397	904	339	574	254	535	90.5	9.5	89.0	11.0
	On 200 acres and over	870	223	84	193	56	248	87.5	12.5	79.4	20.6
	On area not stated and under 1 acre	199	57	21	17	15	54	95.0	5.0	82.5	17.5
	Farmers and relatives assisting on home farm	373,274	80,084	38,692	39,544	23,816	25,623	94.0	6.0	94.1	5.9
	On 1- 5 acres	7,443	2,613	809	191	807	318	98.5	1.5	97.7	2.3
	On 5- 10 acres	22,583	6,323	2,437	846	1,944	944	97.9	2.1	97.2	2.8
	On 10- 15 acres	33,416	8,157	3,574	1,772	2,500	1,349	97.0	3.0	96.9	3.1
	On 15- 30 acres	103,609	21,911	10,986	7,007	6,645	4,807	96.2	3.8	95.9	4.1
	On 30- 50 acres	87,534	17,225	9,127	8,409	5,155	4,964	94.6	5.4	94.7	5.3
	On 50-100 acres	74,834	15,079	7,585	10,697	4,389	6,431	91.9	8.1	92.1	7.9
	On 100-200 acres	30,993	6,342	2,991	6,849	1,755	4,263	87.5	12.5	87.5	12.5
	On 200 acres and over	9,197	1,959	825	3,029	492	2,180	81.4	18.6	79.4	20.6
	On area not stated and under 1 acre	3,665	475	358	744	129	367	88.5	11.5	85.7	14.3
	Farm managers and foremen	2,317	39	212	689	10	43	83.2	16.8	79.5	20.5
	Agricultural labourers not living in	86,749	635	9,361	3,261	192	146	97.9	2.1	95.7	4.3
	Agricultural labourers living in	26,250	178	2,835	945	55	21	98.0	2.0	97.8	2.2
	Gardeners, seedsmen and nurserymen	6,915	130	685	1,235	31	173	89.9	10.1	75.4	24.6
	Gardeners' labourers	664	30	70	50	9	5	95.8	4.2	96.7	3.3
	Foresters and woodmen	2,559	7	274	133	2	—	97.1	2.9	100.0	—
	Other agricultural occupations	13,399	423	1,460	282	127	119	98.8	1.2	94.8	5.2
	Total paid agricultural employees	138,853	1,442	14,897	6,595	426	507	97.3	2.7	93.5	6.5
	Total farmers and family workers	373,274	80,084	38,692	39,544	23,816	25,623	94.0	6.0	94.1	5.9
	Total agricultural occupations	512,127	81,526	53,589	46,139	24,242	26,130	94.9	5.1	94.1	5.9
II.	FISHERMEN	3,643	4	394	131	1	—	98.0	2.0	100.0	—
III.	MINING AND QUARRYING	3,113	16	337	96	5	—	98.3	1.7	100.0	—
	Coal mining occupations	1,672	10	182	37	3	—	98.7	1.3	100.0	—
	Quarrying and other mining occupations	1,441	6	155	59	2	—	97.7	2.3	100.0	—
IV. A.	MAKERS OF FOODS, DRINKS AND TOBACCO	12,644	3,612	1,309	1,359	1,104	647	93.9	6.1	96.7	3.3
	MAKERS OF FOODS	11,520	2,833	1,204	1,069	865	518	94.8	5.2	96.6	3.4
	Employers and managers—										
	In creameries	763	4	82	35	1	—	97.4	2.6	100.0	—
	Others	841	128	65	449	33	124	69.9	30.1	82.0	18.0

OF FEMALES IN EACH OCCUPATION

ACTUAL NUMBERS OF EACH RELIGION IN EACH OCCUPATION

Catholics		OTHER RELIGIOUS DENOMINATIONS												Index No.
		Total		Protestant Episcopalians		Presbyterians		Methodists		Jews		Others (including no statement)		
M.	F.	M.	F.	M.	F.	M.	F.	M.	F.	M.	F.	M.	F.	
486,096	76,683	26,031	4,843	19,300	3,697	4,937	762	932	189	3	1	859	194	I.
194,332	39,342	13,563	2,661	10,031	2,064	2,536	428	549	91	1	1	446	77	
4,789	1,722	74	50	67	37	—	9	2	2	—	—	5	2	
13,981	3,985	338	144	275	109	50	28	7	3	—	—	6	4	
19,558	4,772	664	188	491	144	136	37	14	3	—	—	23	4	
57,098	11,217	2,469	540	1,760	398	536	103	72	19	—	—	101	20	
44,575	7,719	2,830	495	2,001	353	630	108	107	22	—	—	92	12	
34,813	6,375	3,509	586	2,542	463	702	91	150	16	—	1	115	15	
13,372	2,574	2,220	370	1,700	303	342	37	124	17	—	—	54	13	
3,701	746	1,093	238	928	212	80	14	53	7	1	—	31	5	
2,445	232	366	50	267	45	60	1	20	2	—	—	19	2	
124,278	27,420	6,805	1,521	5,041	1,159	1,299	220	267	79	—	—	198	63	
2,103	628	24	5	15	3	7	2	1	—	—	—	1	—	
6,561	1,701	108	21	98	13	10	6	—	—	—	—	—	—	
10,423	2,483	260	47	206	32	44	13	6	1	—	—	4	2	
34,376	7,598	1,129	254	829	185	232	54	26	9	—	—	42	6	
30,130	6,552	1,450	290	992	207	363	45	55	14	—	—	40	24	
26,364	5,525	1,963	455	1,427	350	399	71	78	19	—	—	59	15	
10,684	2,173	1,320	321	1,014	255	202	27	72	28	—	—	32	11	
3,026	632	507	120	422	106	36	2	29	8	—	—	20	4	
611	128	44	8	38	8	6	—	—	—	—	—	—	—	
32,354	8,573	1,942	567	1,416	416	405	99	69	17	1	—	51	35	
443	204	10	4	7	2	2	2	—	—	—	—	1	—	
1,564	462	31	10	25	8	3	1	2	—	—	—	1	—	
2,435	652	76	15	52	13	21	—	2	—	—	—	1	1	
8,182	2,205	355	97	239	73	89	17	17	3	—	—	10	2	
8,085	2,034	464	135	343	94	92	29	16	5	—	—	13	4	
7,622	1,987	563	151	412	107	116	31	20	2	1	—	14	7	
3,073	805	324	99	247	71	59	14	9	6	—	—	9	11	
761	177	109	46	82	42	22	1	3	1	—	—	2	8	
189	47	10	10	9	6	1	4	—	—	—	—	—	2	
350,964	75,335	22,310	4,749	16,488	3,639	4,240	747	885	187	2	1	695	175	
7,335	2,554	108	59	89	42	9	13	3	2	—	—	7	2	
22,106	6,148	477	175	398	130	63	35	9	3	—	—	7	7	
32,416	7,907	1,000	250	749	189	201	50	22	4	—	—	28	7	
99,656	21,020	3,953	891	2,828	656	857	174	115	31	—	—	153	30	
82,790	16,305	4,744	920	3,336	654	1,085	182	178	41	—	—	145	43	
68,799	13,887	6,035	1,192	4,381	920	1,217	193	248	37	1	1	188	41	
27,129	5,552	3,864	790	2,961	629	603	78	205	51	—	—	95	32	
7,488	1,555	1,709	404	1,432	360	138	17	85	16	1	—	53	11	
3,245	407	420	68	314	59	67	5	20	2	—	—	19	2	
1,928	31	389	8	322	5	46	3	11	—	—	—	10	—	
84,909	608	1,840	27	1,259	11	481	3	17	—	—	—	83	—	
25,717	174	533	4	412	3	88	1	4	—	—	—	29	13	
6,218	98	697	32	614	25	49	3	11	1	—	—	22	—	
636	29	28	1	24	—	3	—	1	—	1	—	—	3	
2,484	7	75	—	63	—	6	—	—	—	—	—	—	1	
13,240	401	159	22	118	14	24	5	3	1	—	—	6	—	
135,132	1,348	3,721	94	2,812	58	697	15	47	2	1	—	164	19	
350,964	75,335	22,310	4,749	16,488	3,639	4,240	747	885	187	2	1	695	175	
486,096	76,683	26,031	4,843	19,300	3,697	4,937	762	932	189	3	1	859	194	
3,569	4	74	—	52	—	15	—	1	—	—	—	6	—	II.
3,059	16	54	—	38	—	7	—	4	—	—	—	5	—	III.
1,651	10	21	—	13	—	1	—	3	—	—	—	4	—	
1,408	6	33	—	25	—	6	—	1	—	—	—	1	—	
11,877	3,492	767	120	550	91	91	13	48	7	8	—	70	9	IV. A.
10,917	2,737	603	96	413	72	78	12	45	4	8	—	59	8	
743	4	20	—	14	—	6	—	—	—	—	—	—	—	
588	105	253	23	156	16	34	4	24	3	4	—	35	—	

TABLE 13B (contd.)—RELIGIONS

Index No.	OCCUPATION	TOTAL PERSONS		PER 100,000 OCCUPIED OF EACH RELIGION				PERCENTAGES IN EACH OCCUPATION			
		Males	Females	Males		Females		Males		Females	
				Catholics	Other Religious Denominations	Catholics	Other Religious Denominations	Catholics	Other Religious Denominations	Catholics	Other Religious Denominations
IV. A.	MAKERS OF FOODS, DRINK AND TOBACCO (contd.)										
	MAKERS OF FOODS(contd.)										
	Bakers, pastry cooks and biscuit makers	4,056	916	439	137	282	135	98.1	1.9	97.3	2.7
	Sugar, sweet and jam makers	214	674	21	35	204	156	90.7	9.3	95.7	4.3
	Grain millers (so returned)	756	9	74	145	2	11	89.2	10.8	77.8	22.2
	Creamery workers (so returned)	964	293	105	16	91	22	99.1	0.9	98.6	1.4
	Other skilled makers of foods (including foremen)—										
	In bacon curing	527	332	57	25	105	—	97.3	2.7	100.0	—
	In other foodmaking industries	3,399	477	361	227	147	70	96.2	3.8	97.3	2.7
	MAKERS OF DRINKS	859	32	82	196	9	27	87.1	12.9	84.4	15.6
	Employers, managers and foremen	314	12	28	106	3	22	80.9	19.1	66.7	33.3
	Malsters	232	—	24	16	—	—	96.1	3.9	—	—
	Other skilled workers	313	20	30	74	6	5	86.6	13.4	95.0	5.0
	MAKERS OF TOBACCO AND SNUFF	265	747	23	94	230	102	80.0	20.0	97.5	2.5
IV. B.	TEXTILE WORKERS	3,791	5,237	385	528	1,608	815	92.1	7.9	97.1	2.9
	Employers, managers and foremen	435	94	33	234	25	81	69.7	30.3	84.0	16.0
	Breakers and scutchers	1,024	38	104	136	12	5	92.5	7.5	97.4	2.6
	Spinners, piccers and carders	379	514	41	21	158	76	96.8	3.2	97.3	2.7
	Winders	81	458	9	—	140	76	100.0	—	96.9	3.1
	Weavers	569	1,027	61	21	306	313	97.9	2.1	94.4	5.6
	Knitters	273	1,747	29	27	545	129	94.5	5.5	98.6	1.4
	Other skilled textile workers	1,030	1,359	108	89	422	135	95.1	4.9	98.2	1.8
IV. C.	MAKERS OF APPAREL AND TEXTILE GOODS	13,545	20,673	1,413	1,285	6,381	2,638	94.6	5.4	97.6	2.4
	Employers and managers—										
	Tailoring and dressmaking	478	180	44	136	54	54	83.9	16.1	94.4	5.6
	Boot and shoe making	305	13	30	62	3	11	88.5	11.5	84.6	15.4
	Others	310	68	15	303	18	59	44.8	55.2	83.8	16.2
	Boot and shoe makers	6,701	1,799	722	277	563	102	97.7	2.3	98.9	1.1
	Tailors' cutters	386	215	37	85	67	22	87.6	12.4	98.1	1.9
	Tailors and tailors' machinists	4,579	4,233	487	287	1,306	550	96.5	3.5	97.6	2.4
	Dressmakers	34	6,601	4	2	2,030	960	97.1	2.9	97.3	2.7
	Sewers and sewing machinists	186	5,218	18	34	1,621	491	89.8	10.2	98.3	1.7
	Milliners	—	244	—	—	73	65	—	—	95.1	4.9
	Other skilled workers (including foremen)	566	2,102	56	99	646	324	90.1	9.9	97.1	2.9
IV. D.	WORKERS IN HIDES, SKINS AND LEATHER (not boots and shoes)	1,757	542	178	250	165	108	92.0	8.0	96.3	3.7
	Saddlers	1,009	—	106	90	—	—	94.9	5.1	—	—
	Other skilled workers	748	542	72	160	165	108	88.0	12.0	96.3	3.7
IV. E.	WORKERS IN WOOD AND FURNITURE	21,137	657	2,201	2,072	202	102	94.5	5.5	97.1	2.9
	Employers, managers and foremen	800	17	73	248	4	27	82.5	17.5	70.6	29.4
	Carpenters—										
	In general and jobbing carpentry	7,035	10	740	572	3	5	95.4	4.6	90.0	10.0
	In building (other than local authority)	3,601	3	380	277	1	—	95.7	4.3	100.0	—
	Others	3,490	7	363	354	2	—	94.3	5.7	100.0	—
	Cartwrights, coachbuilders and wheelwrights	1,153	—	121	94	—	—	95.4	4.6	—	—
	Sawyers and wood turners	1,157	6	123	76	2	—	96.3	3.7	100.0	—
	Woodworking machinists	630	17	66	55	5	—	95.1	4.9	100.0	—
	Coopers	541	—	58	34	—	—	96.5	3.5	—	—
	Cabinet makers	918	2	90	172	1	—	89.4	10.6	100.0	—
	Upholsters and coach trimmers	512	174	52	64	53	32	93.0	7.0	96.6	3.4
	Other skilled workers	1,300	421	135	126	131	38	94.5	5.5	98.3	1.7
IV. F.	METAL WORKERS	27,127	490	2,755	3,782	150	76	92.1	7.9	97.1	2.9
	Employers and managers—										
	In shoe forging	400	3	42	35	1	—	95.0	5.0	100.0	—
	Others	538	11	39	319	1	32	66.5	33.5	45.5	54.5
	Smiths	4,978	—	534	243	—	—	97.2	2.8	—	—
	Foundry workers	1,226	—	131	73	—	—	96.7	3.3	—	—
	Motor mechanics	5,409	5	542	868	1	6	90.9	9.1	80.0	20.0
	Cycle mechanics	966	2	99	113	1	—	93.4	6.6	100.0	—
	Mechanics (so returned)	2,383	19	219	709	6	6	83.2	16.8	94.7	5.3
	Fitters	3,752	6	380	537	2	—	91.9	8.1	100.0	—
	Plumbers and gas fitters	1,998	—	200	323	—	—	90.9	9.1	—	—
	Tinsmiths and sheet metal workers	1,413	73	151	76	23	—	97.0	3.0	100.0	—
	Other skilled workers (including foremen)	3,043	371	310	417	115	32	92.3	7.7	98.4	1.6
	Other metal workers—										
	Fitters' labourers	501	—	54	23	—	—	97.4	2.6	—	—
	Boilermakers, plumbers', mechanics and riveters' labourers	520	—	54	46	—	—	95.0	5.0	—	—

BY OCCUPATIONS

ACTUAL NUMBERS OF EACH RELIGION IN EACH OCCUPATION

Catholics		OTHER RELIGIOUS DENOMINATIONS												Index No.
		Total		Protestant Episcopalians		Presbyterians		Methodists		Jews		Others (including no statement)		
M	F.	M.	F.	M.	F.	M	F	M	F.	M	F	M.	F.	
3,979	891	77	25	54	21	6	1	6	1	—	—	11	2	IV. A.
194	645	20	29	15	20	4	5	—	—	—	—	1	4	
674	7	82	2	60	1	14	—	5	—	—	—	3	1	
955	289	9	4	7	2	2	2	—	—	—	—	—	—	
513	332	14	—	7	—	5	—	1	—	—	—	1	—	
3,271	464	128	13	100	12	7	—	9	—	4	—	8	1	
748	27	111	5	91	4	9	1	2	—	—	—	9	—	
254	8	60	4	49	3	6	1	2	—	—	—	3	—	
223	—	9	—	8	—	1	—	—	—	—	—	—	—	
271	19	42	1	34	1	2	—	—	—	—	—	6	—	
212	728	53	19	46	15	4	—	1	3	—	—	2	1	
3,493	5,086	298	151	165	88	84	54	15	4	11	1	23	4	IV. B.
303	79	132	15	62	11	35	2	10	1	10	1	15	—	
947	37	77	1	43	1	31	—	—	—	—	—	3	—	
367	500	12	14	4	3	5	10	1	1	—	—	2	—	
81	444	—	14	—	11	—	3	—	—	—	—	—	—	
557	969	12	58	11	33	—	22	1	1	—	—	—	2	
258	1,723	15	24	14	16	—	6	—	—	—	—	1	2	
980	1,334	50	25	31	13	13	11	3	1	1	—	2	—	
12,820	20,184	725	489	338	309	73	72	38	14	227	53	49	41	IV. C.
401	170	77	10	18	7	4	3	2	—	47	—	6	—	
270	11	35	2	29	2	2	—	2	—	—	—	2	—	
139	57	171	11	55	2	16	4	11	2	81	3	8	—	
6,545	1,780	156	19	112	12	19	3	8	—	1	—	16	4	
338	211	48	4	21	2	6	2	2	—	13	—	6	—	
4,417	4,131	162	102	62	61	19	3	5	3	70	25	6	10	
33	6,423	1	178	—	117	—	26	—	7	1	10	—	18	
167	5,127	19	91	7	63	4	15	1	—	6	7	1	6	
—	232	—	12	—	7	—	—	—	—	—	3	—	2	
510	2,042	56	60	34	36	3	16	7	2	8	5	4	1	
1,616	522	141	20	74	11	10	1	6	4	44	2	7	2	IV. D
958	—	51	—	40	—	5	—	2	—	—	—	4	—	
658	522	90	20	34	11	5	1	4	4	44	2	3	2	
19,968	638	1,169	19	828	16	144	—	47	—	83	2	67	1	IV. E.
660	12	140	5	82	4	14	—	5	—	30	1	9	—	
6,712	9	323	1	240	1	50	—	12	—	2	—	19	—	
3,445	3	156	—	126	—	14	—	11	—	—	—	5	—	
3,290	7	200	—	152	—	27	—	9	—	—	—	12	—	
1,100	—	53	—	44	—	6	—	1	—	—	—	2	—	
1,114	6	43	—	32	—	9	—	—	—	—	—	2	—	
599	17	31	—	22	—	1	—	1	—	1	—	6	—	
522	—	19	—	9	—	9	—	1	—	—	—	—	—	
821	2	97	—	48	—	6	—	4	—	35	—	4	—	
476	168	36	6	22	5	1	—	1	—	9	1	3	—	
1,229	414	71	7	51	6	7	—	2	—	6	—	5	1	
24,993	476	2,134	14	1,646	10	247	4	114	—	11	—	116	—	IV. F.
380	3	20	—	14	—	4	—	1	—	1	—	—	—	
358	5	180	6	121	2	23	4	13	—	6	—	17	—	
4,841	—	137	—	98	—	26	—	2	—	—	—	11	—	
1,185	—	41	—	27	—	7	—	2	—	—	—	5	—	
4,919	4	490	1	392	1	54	—	22	—	1	—	21	—	
902	2	64	—	52	—	8	—	2	—	—	—	2	—	
1,983	18	400	1	306	1	49	—	20	—	2	—	23	—	
3,449	6	303	—	227	—	40	—	24	—	—	—	12	—	
1,816	—	182	—	154	—	13	—	11	—	—	—	4	—	
1,370	73	43	—	37	—	—	—	1	—	—	—	5	—	
2,808	365	235	6	186	6	19	—	15	—	1	—	14	—	
488	—	13	—	12	—	—	—	—	—	—	—	1	—	
494	—	26	—	20	—	4	—	1	—	—	—	1	—	

TABLE 13B (contd.)—RELIGIONS

Index No.	OCCUPATION	TOTAL PERSONS		PER 100 000 OCCUPIED OF EACH RELIGION				PERCENTAGES IN EACH OCCUPATION			
		Males	Females	Males		Females		Males		Females	
				Catholics	Other Religious Denominations	Catholics	Other Religious Denominations	Catholics	Other Religious Denominations	Catholics	Other Religious Denominations
IV. G.	ELECTRICAL APPARATUS MAKERS AND FITTERS	4,683	145	460	908	45	16	89.1	10.9	97.9	2.1
	Electrical fitters and wiremen	3,380	19	334	624	6	—	89.6	10.4	100.0	—
	Other skilled workers (including superintending staff)	1,303	126	126	281	39	16	87.7	12.3	97.6	2.4
IV. H.	WORKERS IN CHEMICAL PROCESSES, MAKERS OF FERTILISERS, SOAPS, PAINT, ETC.	484	131	41	202	37	65	76.4	23.6	90.8	9.2
	Skilled workers	484	131	41	202	37	65	76.4	23.6	90.8	9.2
IV. I.	WORKERS IN AND MAKERS OF PAPER AND CARDBOARD, PRINTERS, BOOKBINDERS, ETC.	4,250	2,484	404	1,037	752	567	86.2	13.8	95.8	4.2
	Makers of paper and cardboard	223	74	23	28	23	6	92.8	7.2	98.6	1.4
	Makers of stationery	278	916	27	66	279	178	86.7	13.3	96.4	3.6
	Printers, bookbinders, photographers—										
	Employers, managers and foremen	369	44	27	225	12	27	65.6	34.4	88.6	11.4
	Compositors	1,028	9	99	230	3	—	87.4	12.6	100.0	—
	Printers (so returned)	1,136	303	112	206	90	97	89.8	10.2	94.1	5.9
	Other skilled workers	1,216	1,138	116	282	315	259	86.9	13.1	95.8	4.2
IV. J.	BUILDERS, BRICKLAYERS, STONE AND SLATE CUTTERS AND CONTRACTORS	53,966	58	5,856	1,508	17	27	98.4	1.6	91.4	8.6
	Employers and managers	1,636	7	155	409	2	5	85.9	14.1	85.7	14.3
	Foremen, overlookers and clerks of works	2,549	7	275	97	2	6	97.8	2.2	85.7	14.3
	Builders (so returned)	600	2	62	60	—	5	94.3	5.7	50.0	50.0
	Bricklayers	1,060	—	113	71	—	—	96.2	3.8	—	—
	Masons	2,662	—	237	103	—	—	97.8	2.2	—	—
	Plasterers	2,197	—	237	80	—	—	98.0	2.0	—	—
	Builders' labourers	13,610	—	1,487	213	—	—	99.1	0.9	—	—
	Platelayers	1,539	—	166	55	—	—	98.0	2.0	—	—
	Other skilled workers	1,055	42	112	73	13	11	96.1	3.9	95.2	4.8
	Contractors' labourers, navvies—										
	Employed by local authority	25,207	—	2,759	319	—	—	99.3	0.7	—	—
	Employed by building contractors	1,107	—	122	9	—	—	99.5	0.5	—	—
	Employed by others	744	—	81	19	—	—	98.5	1.5	—	—
IV. K.	PAINTERS AND DECORATORS	5,158	67	535	546	20	22	94.0	6.0	94.0	6.0
	Employers, managers and foremen	275	4	25	83	1	5	82.9	17.1	75.0	25.0
	Painters and decorators (house, ship and general)	4,329	33	451	429	10	6	94.4	5.6	97.0	3.0
	Painters of vehicles	472	4	51	20	1	5	97.7	2.3	75.0	25.0
	Other skilled workers	82	26	8	14	8	6	90.2	9.8	96.2	3.8
IV. L.	OTHER PRODUCERS, MAKERS AND REPAIRERS	3,827	1,156	364	936	351	213	86.2	13.8	96.1	3.9
	Watch and clock makers and repairers	656	31	55	280	9	5	75.9	24.1	96.8	3.2
	Makers of bricks and earthenware	459	170	49	29	53	16	96.5	3.5	98.2	1.8
	Makers of glass and glassware	315	52	31	60	15	22	89.2	10.8	92.3	7.7
	Brush makers	194	224	21	14	70	11	95.9	4.1	99.1	0.9
	Other skilled workers	2,203	679	208	553	204	189	85.8	14.2	94.8	5.2
IV.	ALL INDUSTRIAL OCCUPATIONS EXCEPT AGRICULTURAL, FISHING AND MINING	152,369	35,252	15,901	14,413	10,832	5,326	94.7	5.3	97.2	2.8
I.-IV.	ALL PRODUCERS, MAKERS AND REPAIRERS	671,252	116,798	70,221	60,779	35,080	31,456	94.9	5.1	95.0	5.0
V.	TRANSPORT AND COMMUNICATION	57,837	1,342	6,120	4,112	400	415	96.0	4.0	94.3	5.7
V. A.	RAILWAY WORKERS	8,043	169	850	594	51	38	95.8	4.2	95.9	4.1
	Stationmasters and railway officials (not clerks)	645	9	63	126	3	6	89.0	11.0	88.9	11.1
	Locomotive engine drivers	1,048	—	112	64	—	—	96.6	3.4	—	—
	Firemen	894	—	97	30	—	—	98.1	1.9	—	—
	Cleaners	512	—	56	14	—	—	98.4	1.6	—	—
	Guards	380	—	40	25	—	—	96.3	3.7	—	—
	Signalmen	566	—	60	35	—	—	96.5	3.5	—	—
	Shunters and level-crossing keepers	354	111	38	16	34	16	97.5	2.5	97.3	2.7
	Ticket collectors and checkers	519	4	54	48	1	—	94.8	5.2	100.0	—
	Railway porters	1,987	—	213	99	—	—	97.2	2.8	—	—
	Other railway workers (not elsewhere enumerated)	1,138	45	117	137	13	16	93.2	6.8	93.3	6.7

BY OCCUPATIONS

ACTUAL NUMBERS OF EACH RELIGION IN EACH OCCUPATION

Catholics		OTHER RELIGIOUS DENOMINATIONS												Index No.
		Total		Protestant Episcopalians		Presbyterians		Methodists		Jews		Others (including no statement)		
M.	F.	M.	F.	M.	F.	M.	F.	M.	F.	M.	F.	M.	F.	
4,171	142	512	3	355	2	64	1	34	—	21	—	38	—	IV. G.
3,028	19	352	—	259	—	43	—	20	—	9	—	21	—	
1,143	123	160	3	96	2	21	1	14	—	12	—	17	—	
370	119	114	12	76	11	10	—	9	—	4	—	15	1	IV. H.
370	119	114	12	76	11	10	—	9	—	4	—	15	1	
3,665	2,379	585	105	431	80	56	9	39	7	28	1	31	8	IV. I.
207	73	16	1	10	1	3	—	1	—	1	—	1	—	
241	883	37	33	25	29	4	1	1	2	4	—	3	1	
242	39	127	5	91	4	13	—	8	—	6	—	9	1	
898	9	130	—	110	—	6	—	10	—	—	—	4	—	
1,020	285	116	18	81	13	17	1	11	2	3	—	4	2	
1,057	1,090	159	48	114	33	13	7	8	3	14	1	10	4	
53,115	53	851	5	628	4	109	1	26	—	—	—	88	—	IV. J.
1,405	6	231	1	148	1	38	—	13	—	—	—	32	—	
2,494	6	55	1	43	1	6	—	2	—	—	—	4	—	
566	1	34	1	24	1	4	—	2	—	—	—	4	—	
1,020	—	40	—	30	—	4	—	1	—	—	—	5	—	
2,604	—	58	—	50	—	7	—	—	—	—	—	1	—	
2,152	—	45	—	38	—	4	—	1	—	—	—	2	—	
13,490	—	120	—	94	—	7	—	2	—	—	—	17	—	
1,508	—	31	—	22	—	9	—	—	—	—	—	—	—	
1,014	40	41	2	37	1	2	1	—	—	—	—	2	—	
25,027	—	180	—	129	—	27	—	4	—	—	—	20	—	
1,102	—	5	—	4	—	1	—	—	—	—	—	—	—	
733	—	11	—	9	—	—	—	1	—	—	—	1	—	
4,850	63	308	4	251	3	28	1	8	—	3	—	18	—	IV. K
228	3	47	1	34	—	8	1	1	—	1	—	3	—	
4,087	32	242	1	198	1	20	—	7	—	2	—	15	—	
461	3	11	1	11	1	—	—	—	—	—	—	—	—	
74	25	8	1	8	1	—	—	—	—	—	—	—	—	
3,299	1,111	528	45	370	29	44	4	25	1	52	3	37	8	IV. L.
498	30	158	1	113	1	18	—	10	—	8	—	9	—	
443	167	16	3	13	2	2	—	—	—	—	—	1	1	
281	48	34	4	26	4	2	—	—	—	5	—	1	—	
186	222	8	2	7	—	—	1	—	—	—	—	1	1	
1,891	644	312	35	211	22	22	3	15	1	39	3	25	6	
144,237	34,265	8,132	987	5,712	654	960	160	409	37	492	62	559	74	IV.
636,961	110,968	34,291	5,830	25,102	4,351	5,919	922	1,346	226	495	63	1,429	268	I.-IV
55,517	1,265	2,320	77	1,722	55	256	5	106	1	5	1	231	15	
7,708	162	335	7	283	7	36	—	6	—	—	—	10	—	V. A.
574	8	71	1	56	1	12	—	2	—	—	—	1	—	
1,012	—	36	—	32	—	1	—	1	—	—	—	2	—	
877	—	17	—	15	—	1	—	—	—	—	—	1	—	
504	—	8	—	8	—	—	—	—	—	—	—	—	—	
366	—	14	—	9	—	3	—	—	—	—	—	2	—	
546	—	20	—	16	—	4	—	—	—	—	—	—	—	
345	108	9	3	8	3	1	—	—	—	—	—	—	—	
492	4	27	—	19	—	4	—	2	—	—	—	2	—	
1,931	—	56	—	46	—	8	—	1	—	—	—	1	—	
1,061	42	77	3	74	3	2	—	—	—	—	—	1	—	

TABLE 13B (contd.)—RELIGIONS

Index No.	OCCUPATION	TOTAL PERSONS		PER 100,000 OCCUPIED OF EACH RELIGION				PERCENTAGES IN EACH OCCUPATION			
		Males	Females	Males		Females		Males		Females	
				Catholics	Other Religious Denominations	Catholics	Other Religious Denominations	Catholics	Other Religious Denominations	Catholics	Other Religious Denominations
V. B.	ROAD TRANSPORT WORKERS	24,430	144	2,584	1,751	42	59	96.0	4.0	92.4	7.6
	Proprietors and managers of motor garages (including inspectors and foremen)	1,754	46	166	447	13	21	85.6	14.4	91.3	8.7
	Drivers of motor vehicles	15,359	54	1,628	1,055	15	38	96.1	3.9	87.0	13.0
	Drivers of horse vehicles	5,012	14	545	113	4	—	98.7	1.3	100.0	—
	Bus and tram conductors	1,425	25	152	74	8	—	97.1	2.9	100.0	—
	Grooms	659	—	69	50	—	—	95.8	4.2	—	—
	Other road transport workers (not elsewhere enumerated)	221	5	24	12	2	—	96.8	3.2	100.0	—
V. C.	WATER TRANSPORT WORKERS	7,077	35	713	1,074	8	59	91.4	8.6	68.6	31.4
	Navigating and engineering officers	473	—	31	339	—	—	59.6	40.4	—	—
	Petty officers, seamen and deck hands	1,274	—	123	278	—	—	87.7	12.3	—	—
	Bargemen and boatmen	498	7	54	19	2	—	97.8	2.2	100.0	—
	Dock labourers	3,705	—	405	46	—	—	99.3	0.7	—	—
	Other water transport workers (not elsewhere enumerated)	1,127	28	100	392	6	59	80.4	19.6	60.7	39.3
V. D.	OTHER WORKERS IN TRANSPORT AND COMMUNICATION	18,287	994	1,973	693	299	259	97.9	2.1	95.2	4.8
	Postmen and post office sorters	5,445	49	591	158	15	5	98.4	1.6	98.0	2.0
	Telephone operators	187	661	20	5	200	162	98.4	1.6	95.5	4.5
	Messengers employed—										
	In grocery and provision stores	1,618	14	177	20	4	—	99.3	0.7	100.0	—
	By butchers	997	4	109	9	1	—	99.5	0.5	100.0	—
	By others	6,457	156	702	167	48	22	98.5	1.5	97.4	2.6
	Porters employed—										
	By publicans	569	—	62	5	—	—	99.5	0.5	—	—
	By banks	363	—	37	50	—	—	92.3	7.7	—	—
	By others	1,849	17	200	60	5	—	98.2	1.8	100.0	—
	Air transport workers	321	11	26	154	3	11	72.9	27.1	81.8	18.2
	Wireless operators	300	—	31	37	—	—	93.0	7.0	—	—
	Other workers	181	82	18	28	23	59	91.2	8.8	86.6	13.4
VI.	COMMERCIAL, FINANCE AND INSURANCE OCCUPATIONS	56,263	31,734	5,397	12,958	9,384	11,055	87.0	13.0	93.5	6.5
	Cattle and sheep dealers	2,055	3	216	167	1	5	95.4	4.6	66.7	33.3
	Pig dealers	309	3	34	5	1	—	99.0	1.0	100.0	—
	Horse dealers	432	6	46	28	2	5	96.3	3.7	83.3	16.7
	Shopkeepers and managers of wholesale and retail businesses—										
	Grocery and provisions	4,400	2,511	428	911	764	507	88.3	11.7	96.3	3.7
	General drapery	1,967	1,155	178	624	323	718	82.1	17.9	88.5	11.5
	Paper, stationery, books and newspapers	300	337	28	80	98	140	85.0	15.0	92.3	7.7
	Butchers' shops	2,024	146	212	181	43	49	95.0	5.0	93.8	6.2
	Vegetable and fruit shops	605	447	63	64	138	49	94.0	6.0	98.0	2.0
	Departmental stores	901	184	76	379	51	124	76.2	23.8	87.5	12.5
	Hardware stores	789	96	64	363	26	81	74.0	26.0	84.4	15.6
	Chemists shops	751	162	67	250	47	75	81.2	18.8	91.4	8.6
	Other and undefined trading	9,370	4,351	889	2,313	1,306	1,182	86.1	13.9	95.0	5.0
	Shop assistants and salesmen—										
	In grocery and provision stores	5,166	4,731	515	870	1,441	933	90.5	9.5	96.3	3.7
	In general drapery	3,505	5,847	341	736	1,662	3,189	88.2	11.8	89.9	10.1
	In departmental stores	657	1,123	64	138	337	302	88.1	11.9	95.0	5.0
	In butchers' shops	748	432	80	39	133	65	97.1	2.9	97.2	2.8
	In hardware stores	1,505	472	137	459	130	318	82.8	17.2	87.5	12.5
	In chemists' shops	1,062	823	107	168	247	216	91.1	8.9	95.1	4.9
	In paper and stationery shops	199	821	18	59	240	334	83.4	16.6	92.4	7.6
	In vegetable and fruit shops	197	550	21	7	168	92	98.0	2.0	96.9	3.1
	Other and undefined trading	4,537	6,651	451	792	1,981	2,077	90.1	9.9	94.2	5.8
	Buyers	586	106	54	175	29	81	83.1	16.9	85.8	14.2
	Agents and factors (fuel, drapery, etc.)	1,045	55	81	555	14	65	70.0	30.0	78.2	21.8
	Commercial travellers	3,215	89	264	1,453	22	102	74.5	25.5	78.7	21.3
	Van salesmen and canvassers—										
	In bread and flour confectionery	1,257	6	136	44	2	—	98.0	2.0	100.0	—
	For milk and other products	1,466	25	156	92	7	16	96.5	3.5	88.0	12.0
	Bank officials (not clerks)	937	26	66	596	7	27	64.1	35.9	80.8	19.2
	Insurance officials (not clerks)	899	27	71	157	6	38	71.3	28.7	74.1	25.9
	Insurance canvassers and agents	2,871	123	300	259	36	54	94.9	5.1	91.9	8.1
	Hawkers and newspaper sellers	835	262	88	66	82	11	95.6	4.4	99.2	0.8
	Auctioneers and valuers	551	15	45	259	2	38	73.5	26.5	53.3	46.7
	Other commercial, finance and insurance occupations	1,122	149	101	369	38	162	81.5	18.5	79.9	20.1

BY OCCUPATIONS

ACTUAL NUMBERS OF EACH RELIGION IN EACH OCCUPATION

Catholics		OTHER RELIGIOUS DENOMINATIONS												Index No.
		Total		Protestant Episcopalians		Presbyterians		Methodists		Jews		Others (including no statement)		
M.	F.	M.	F.	M.	F.	M.	F.	M.	F.	M.	F.	M.	F.	
23,442	133	988	11	793	11	111	—	37	—	3	—	44	—	V. B.
1,502	42	252	4	198	4	37	—	12	—	1	—	4	—	
14,764	47	595	7	483	7	58	—	21	—	2	—	31	—	
4,948	14	64	—	50	—	8	—	2	—	—	—	4	—	
1,383	25	42	—	31	—	8	—	2	—	—	—	1	—	
631	—	28	—	25	—	—	—	—	—	—	—	3	—	
214	5	7	—	6	—	—	—	—	—	—	—	1	—	
6,471	24	606	11	359	6	79	—	48	—	—	—	120	5	V. C.
282	—	191	—	109	—	34	—	13	—	—	—	35	—	
1,117	—	157	—	91	—	19	—	15	—	—	—	32	—	
487	7	11	—	8	—	1	—	1	—	—	—	1	—	
3,679	—	26	—	21	—	—	—	3	—	—	—	2	—	
906	17	221	11	130	6	25	—	16	—	—	—	50	5	
17,896	946	391	48	287	31	30	5	15	1	2	1	57	10	V. D.
5,356	48	89	1	73	1	10	—	1	—	—	—	5	—	
184	631	3	30	3	23	—	2	—	1	—	—	—	4	
1,607	14	11	—	10	—	—	—	—	—	—	—	1	—	
992	4	5	—	3	—	1	—	—	—	—	—	1	—	
6,363	152	94	4	78	2	3	1	5	—	1	1	7	—	
566	—	3	—	2	—	—	—	—	—	—	—	1	—	
335	—	28	—	25	—	—	—	—	—	—	—	3	—	
1,815	17	34	—	27	—	1	—	3	—	—	—	3	—	
234	9	87	2	40	1	11	—	5	—	1	—	30	1	
279	—	21	—	13	—	3	—	1	—	—	—	4	—	
165	71	16	11	13	4	1	2	—	—	—	—	2	5	
48,952	29,685	7,311	2,049	4,775	1,450	1,003	211	598	163	562	107	373	118	VI.
1,961	2	94	1	74	1	15	—	3	—	—	—	2	—	
306	3	3	—	3	—	—	—	—	—	—	—	—	—	
416	5	16	1	12	1	2	—	—	—	—	—	2	—	
3,886	2,417	514	94	319	57	110	17	46	6	10	5	29	9	
1,615	1,022	352	133	166	81	64	19	59	18	54	9	9	6	
255	311	45	26	33	23	7	—	4	—	1	—	—	3	
1,922	137	102	9	53	4	14	—	18	3	12	1	5	1	
569	438	36	9	28	8	4	—	2	—	2	—	—	1	
687	161	214	23	168	23	44	—	—	—	1	—	1	—	
584	81	205	15	125	9	41	2	16	—	9	2	14	2	
610	148	141	14	75	10	26	3	16	—	15	1	9	—	
8,065	4,132	1,305	219	731	147	109	24	120	12	247	21	98	15	
4,675	4,558	491	173	340	117	112	28	22	10	—	5	17	13	
3,090	5,256	415	591	308	433	43	64	41	57	8	16	15	21	
579	1,067	78	56	61	49	7	3	7	2	—	—	3	2	
726	420	22	12	13	8	3	—	4	1	1	2	1	1	
1,246	413	259	59	200	48	34	1	18	7	1	—	6	3	
967	783	95	40	53	24	17	10	18	4	3	2	4	—	
166	759	33	62	25	42	3	8	4	8	—	1	1	3	
193	533	4	17	4	17	—	—	—	—	—	—	—	—	
4,090	6,266	447	385	285	275	48	22	43	29	42	27	29	32	
487	91	99	15	64	13	18	1	11	1	1	—	5	—	
732	43	313	12	224	8	42	1	20	1	10	—	17	2	
2,395	70	820	19	532	12	93	2	65	1	98	4	32	—	
1,232	6	25	—	17	—	2	—	1	—	—	—	5	—	
1,414	22	52	3	38	2	9	—	1	—	—	—	4	1	
601	21	336	5	258	4	58	—	14	1	—	—	6	—	
641	20	258	7	185	3	33	1	19	—	1	1	20	2	
2,725	113	146	10	116	6	14	3	6	1	—	—	10	—	
798	260	37	2	11	2	5	—	3	—	8	—	10	—	
405	8	146	7	115	6	14	1	8	—	4	—	5	—	
914	119	208	30	139	17	12	1	9	1	34	10	14	1	

TABLE 13B (contd.)—RELIGIONS

Index No.	OCCUPATION	TOTAL PERSONS		PER 100,000 OCCUPIED OF EACH RELIGION				PERCENTAGES IN EACH OCCUPATION			
		Males	Females	Males		Females		Males		Females	
				Catholics	Other Religious Denominations	Catholics	Other Religious Denominations	Catholics	Other Religious Denominations	Catholics	Other Religious Denominations
VII.	PUBLIC ADMINISTRATION AND DEFENCE (excluding professional men and typists)	35,146	7,721	3,725	2,396	2,303	2,352	96.2	3.8	94.4	5.6
	Civil service officials and clerks	10,528	6,646	1,098	1,014	2,007	1,597	94.6	5.4	95.5	4.5
	Local authority officials and clerks	2,988	724	323	94	224	81	98.2	1.8	97.9	2.1
	Civic guard	7,381	5	801	209	2	—	98.4	1.6	100.0	—
	Army-commissioned officers	1,832	17	186	252	4	27	92.2	7.8	70.6	29.4
	Army—others	11,401	134	1,226	487	28	237	97.6	2.4	67.2	32.8
	Other public administration and defence	1,016	195	91	340	38	410	81.1	18.9	61.0	39.0
VIII.	PROFESSIONAL OCCUPATIONS (excluding clerical staff)	34,092	36,806	3,244	8,269	10,817	13,969	86.3	13.7	93.0	7.0
	Clergymen	6,176	—	576	1,691	—	—	84.6	15.4	—	—
	Nuns and postulants	—	12,743	—	—	4,007	367	—	—	99.5	0.5
	Christian brothers and other monks	1,458	—	161	—	—	—	100.0	—	—	—
	Religious lay brothers and sisters	490	160	54	—	51	—	100.0	—	100.0	—
	Theological students	3,398	—	355	310	—	—	94.8	5.2	—	—
	Church officials	605	139	47	308	37	113	71.2	28.8	84.9	15.1
	Solicitors	1,410	55	122	530	16	16	78.8	21.2	94.5	5.5
	Medical doctors	2,244	430	209	615	111	426	84.5	15.5	81.6	18.4
	Midwives	—	1,079	—	—	326	264	—	—	95.5	4.5
	Sick nurses	171	8,703	17	21	2,515	4,036	93.0	7.0	91.4	8.6
	Mental attendants	1,603	1,382	171	99	425	211	96.5	3.5	97.2	2.8
	Teachers (not music teachers)	5,769	9,081	591	720	2,561	5,288	93.0	7.0	89.2	10.8
	Music teachers	111	515	10	41	133	507	79.3	20.7	81.7	18.3
	Civil engineers and surveyors	1,750	15	149	709	4	11	77.1	22.9	86.7	13.3
	Accountants	1,336	78	104	695	20	81	70.7	29.3	80.8	19.2
	Professional students (not elsewhere specified) and articled clerks —										
	Medical students	2,085	801	187	697	202	869	81.2	18.8	79.9	20.1
	Engineering students	791	37	74	215	10	32	84.7	15.3	83.8	16.2
	Others	1,183	502	109	337	129	502	83.9	16.1	81.5	18.5
	Journalists and authors	696	101	66	179	22	167	85.5	14.5	69.3	30.7
	Other professional occupations	2,816	985	242	1,102	218	1,079	77.9	22.1	79.7	20.3
IX.	PERSONS IN PERSONAL SERVICE (including institutions, clubs, hotels, etc)	20,934	101,901	2,218	1,443	31,184	17,579	96.1	3.9	96.8	3.2
	Domestic servants, living in	1,142	50,851	119	115	15,540	9,140	94.3	5.7	96.7	3.3
	Domestic servants, living out	840	27,671	89	64	8,545	3,464	95.7	4.3	97.7	2.3
	Hotel, restaurant and boarding house keepers	1,118	3,848	109	234	1,094	2,088	88.2	11.8	89.9	10.1
	Publicans	4,764	2,573	519	106	805	140	98.7	1.3	99.0	1.0
	Bar attendants	4,605	2,999	504	62	943	81	99.2	0.8	99.5	0.5
	Waiters and waitresses	932	4,202	99	64	1,292	621	96.1	3.9	97.3	2.7
	Laundry workers	290	3,841	26	89	1,187	469	82.8	17.2	97.7	2.3
	Handicrafters	1,837	1,840	197	80	561	362	97.6	2.4	96.4	3.6
	Caretakers	1,316	448	130	234	121	356	90.0	10.0	85.3	14.7
	Charwomen and office cleaners	214	2,329	23	14	714	372	96.3	3.7	97.0	3.0
	Others in personal service—										
	In hotels, restaurants and clubs	980	152	106	32	44	70	98.2	1.8	91.4	8.6
	Others	2,896	1,147	297	349	338	416	93.2	6.8	93.3	6.7
X.	CLERKS AND DRAUGHTSMEN (not civil servants or local authority) AND ALL TYPISTS	19,822	23,898	1,758	6,874	6,322	21,037	80.4	19.6	83.7	16.3
	Heads of commercial sections of businesses	420	102	29	284	20	210	61.9	38.1	61.8	38.2
	Clerks—										
	Bank clerks	2,198	711	168	1,200	175	858	69.2	30.8	77.6	22.4
	Railway clerks	2,122	311	197	585	82	275	84.4	15.6	83.6	16.4
	Law clerks	826	593	76	239	162	437	83.7	16.3	86.3	13.7
	Insurance clerks	758	669	65	296	177	583	78.0	22.0	83.9	16.1
	Others	13,402	13,957	1,214	4,238	3,717	11,865	82.2	17.8	84.2	15.8
	Typists—										
	On legal work	8	994	1	2	269	766	87.5	12.5	85.7	14.3
	In central government departments	11	590	1	—	181	86	100.0	—	97.3	2.7
	Others	77	5,971	7	30	1,539	5,957	77.9	22.1	81.5	18.5

BY OCCUPATIONS

ACTUAL NUMBERS OF EACH RELIGION IN EACH OCCUPATION

Catholics		OTHER RELIGIOUS DENOMINATIONS												Index No.
		Total		Protestant Episcopalians		Presbyterians		Methodists		Jews		Others (including no statement)		
M.	F.	M	F	M.	F.	M	F	M	F	M	F	M	F	
33,794	7,285	1,352	436	998	325	135	52	70	22	8	2	141	35	VII.
9,956	6,350	572	296	410	226	72	35	37	15	2	—	51	20	
2,935	709	53	15	38	13	5	—	3	1	1	—	6	1	
7,263	5	118	—	94	—	9	—	3	—	—	—	12	—	
1,690	12	142	5	118	4	6	—	9	—	1	—	8	1	
11,126	90	275	44	193	28	28	10	13	2	2	—	39	4	
824	119	192	76	145	54	15	7	5	4	2	2	25	9	
29,427	34,217	4,665	2,589	3,234	1,954	584	336	280	129	232	46	335	124	VIII
5,222	—	954	—	686	—	94	—	93	—	13	—	68	—	
—	12,675	—	68	—	35	—	—	—	—	—	—	—	33	
1,458	—	—	—	—	—	—	—	—	—	—	—	—	—	
490	160	—	—	—	—	—	—	—	—	—	—	—	—	
3,223	—	175	—	132	—	24	—	6	—	1	—	12	—	
431	118	174	21	160	18	7	2	3	—	3	—	1	1	
1,111	52	299	3	233	1	26	—	13	—	14	1	13	1	
1,897	351	347	79	223	52	51	12	16	9	30	2	27	4	
—	1,030	—	49	—	39	—	3	—	3	—	1	—	3	
159	7,955	12	748	11	606	1	77	—	36	—	2	—	27	
1,547	1,343	56	39	44	26	11	7	1	1	—	—	—	5	
5,363	8,101	406	980	308	775	42	136	11	42	10	9	35	18	
88	421	23	94	19	64	1	14	—	10	3	1	—	5	
1,350	13	400	2	278	2	60	—	24	—	5	—	33	—	
944	63	392	15	279	13	60	—	23	—	3	—	27	2	
1,692	640	393	161	171	97	76	31	19	7	90	18	37	8	
670	31	121	6	91	4	9	2	8	—	6	—	7	—	
993	409	190	93	110	53	36	25	14	6	14	3	16	6	
595	70	101	31	71	20	8	3	3	1	2	—	17	7	
2,194	785	622	200	418	149	78	24	46	14	38	9	42	4	
20,120	98,643	814	3,258	653	2,581	53	316	25	129	18	19	65	213	IX.
1,077	49,157	65	1,694	59	1,362	3	156	—	65	—	4	3	107	
804	27,029	36	642	29	504	—	82	1	12	—	2	6	42	
986	3,461	132	387	88	294	16	34	9	29	4	4	15	26	
4,704	2,547	60	26	53	20	5	4	—	1	1	—	1	1	
4,570	2,984	35	15	25	14	1	—	—	—	—	—	9	1	
896	4,087	36	115	31	95	1	8	—	3	1	—	3	9	
240	3,754	50	87	34	65	6	9	5	5	2	—	3	8	
1,792	1,773	45	67	28	45	2	10	1	4	9	8	5	—	
1,184	382	132	66	111	57	9	4	4	2	—	—	8	3	
206	2,260	8	69	7	59	—	3	—	3	—	—	1	4	
962	139	18	13	15	8	1	2	—	1	—	—	2	2	
2,699	1,070	197	77	173	58	9	4	5	4	1	1	9	10	
15,944	19,999	3,878	3,899	3,036	2,905	425	451	213	234	25	99	179	210	X.
260	63	160	39	112	29	18	4	15	3	1	1	14	2	
1,521	552	677	159	523	123	108	21	29	8	—	—	17	7	
1,792	260	330	51	251	43	44	6	17	1	—	—	18	1	
691	512	135	81	116	60	9	11	4	3	1	—	5	7	
591	561	167	108	119	79	22	21	13	5	—	—	13	3	
11,011	11,758	2,391	2,199	1,900	1,601	222	256	134	138	23	71	112	133	
7	852	1	142	1	102	—	21	—	9	—	1	—	9	
11	574	—	16	—	11	—	1	—	3	—	—	—	1	
60	4,867	17	1,104	14	857	2	110	1	64	—	26	—	47	

TABLE 13B (contd.)—RELIGIONS

Index No.	OCCUPATION	TOTAL PERSONS		PER 100,000 OCCUPIED OF EACH RELIGION				PERCENTAGES IN EACH OCCUPATION			
		Males	Females	Males		Females		Males		Females	
				Catholics	Other Religious Denominations	Catholics	Other Religious Denominations	Catholics	Other Religious Denominations	Catholics	Other Religious Denominations
XI.	OTHER GAINFUL OCCUPATIONS	68,159	14,662	7,317	3,169	4,510	2,137	97.4	2.6	97.3	2.7
XI. A.	PERSONS EMPLOYED IN ENTERTAINMENTS AND SPORT	4,805	1,266	491	620	365	605	92.7	7.3	91.2	8.8
	Proprietors, managers, actors and musicians	1,254	497	117	345	130	470	84.4	15.6	82.5	17.5
	Race horse trainers, jockeys, etc	917	18	97	57	4	22	96.5	3.5	77.8	22.2
	Bookmakers, bookmakers' clerks, etc	1,016	493	107	85	154	32	95.3	4.7	98.8	1.2
	Other occupations—										
	In cinemas and theatres	780	193	83	53	60	22	96.2	3.8	97.9	2.1
	Others	838	65	87	80	17	59	94.6	5.4	83.1	16.9
XI. B.	WAREHOUSING, STOREKEEPERS AND PACKERS	5,786	4,930	602	583	1,509	847	94.3	5.7	96.8	3.2
	Warehousemen and storekeepers	3,423	188	351	425	57	49	93.0	7.0	95.2	4.8
	Packers and other warehouse assistants	2,363	4,742	251	158	1,452	798	96.2	3.8	96.9	3.1
XI. C.	STATIONARY ENGINE DRIVERS	2,738	—	293	144	—	—	97.0	3.0	—	—
XI. D.	OTHER AND UNDEFINED OCCUPATIONS	54,830	8,466	5,931	1,822	2,636	685	98.1	1.9	98.5	1.5
	Unskilled workers—										
	Employed by local authority	3,538	30	387	42	9	—	99.3	0.7	100.0	—
	In grain milling	2,126	45	227	113	14	10	97.0	3.0	95.6	4.4
	In central government departments	1,142	8	125	18	3	—	99.1	0.9	100.0	—
	On railways	2,540	11	276	71	3	—	98.4	1.6	100.0	—
	In breweries	2,054	7	221	85	2	—	97.7	2.3	100.0	—
	In the fuel trade	2,544	7	279	27	2	—	99.4	0.6	100.0	—
	In sawmills and joinery works	1,330	7	142	78	2	—	96.7	3.3	100.0	—
	In sugar, sweet and jam factories	1,081	732	118	19	228	65	99.0	1.0	98.4	1.6
	In paper making, manufacture of stationery, printing, bookbinding, etc.	617	628	67	16	195	65	98.5	1.5	98.1	1.9
	Others	35,051	6,782	3,797	1,071	2,116	475	98.3	1.7	98.7	1.3
	Other and undefined gainful occupations (not elsewhere enumerated)	2,807	209	292	282	62	70	94.3	5.7	93.8	6.2
XII.	PERSONS AGED 14 YEARS AND OVER NOT GAINFULLY OCCUPIED	138,482	746,500	14,223	16,771	219,124	287,844	93.2	6.8	92.9	7.1
	Retired from gainful occupation (not army or navy) and persons described as having no occupation	82,827	79,047	8,424	11,366	22,299	45,916	92.3	7.7	89.2	10.8
	Ex-officers and men of army and navy (not elsewhere described)	7,292	110	758	736	25	162	94.3	5.7	72.7	27.3
	Students over 18 (not elsewhere included)	4,146	4,709	408	787	1,335	2,622	89.3	10.7	89.7	10.3
	“At school”	30,425	37,455	3,166	3,029	11,143	11,897	94.4	5.6	94.1	5.9
	“Not yet at work”	9,485	12,705	1,022	369	3,921	1,635	97.8	2.2	97.6	2.4
	Engaged in home duties	1,356	589,461	143	108	173,753	214,902	95.5	4.5	93.2	6.8
	No description	2,951	23,013	302	376	6,648	10,710	92.8	7.2	91.4	8.6
I.-XI.	TOTAL OCCUPIED PERSONS AGED 14 YEARS AND OVER	963,505	334,862	100,000	100,000	100,000	100,000	94.1	5.9	94.5	5.5
XII.	PERSONS NOT GAINFULLY OCCUPIED AGED 14 YEARS AND OVER	138,482	746,500	14,223	16,771	219,124	287,844	93.2	6.8	92.9	7.1
I.-XII	TOTAL PERSONS AGED 14 YEARS AND OVER	1,101,987	1,081,362	114,223	116,771	319,124	387,844	94.0	6.0	93.4	6.6
	TOTAL PERSONS UNDER 14 YEARS OF AGE	392,890	378,868	41,558	28,226	114,907	83,010	95.9	4.1	95.9	4.1
	TOTAL POPULATION	1,494,877	1,460,230	155,781	144,997	434,031	470,854	94.5	5.5	94.0	6.0

BY OCCUPATIONS

ACTUAL NUMBERS OF EACH RELIGION IN EACH OCCUPATION

Catholics		OTHER RELIGIOUS DENOMINATIONS												Index No.
		Total		Protestant Episcopalians		Presbyterians		Methodists		Jews		Others (including no statement)		
M.	F.	M.	F.	M.	F.	M.	F.	M.	F.	M.	F.	M.	F.	
66,371	14,266	1,788	396	1,398	315	149	38	55	11	49	8	137	24	XI.
4,455	1,154	350	112	265	86	14	11	9	2	36	6	26	7	XI. A.
1,059	410	195	87	143	68	10	9	7	2	17	4	18	4	
885	14	32	4	29	3	1	1	—	—	—	—	2	—	
968	487	48	6	28	2	—	—	1	—	15	2	4	2	
750	189	30	4	22	4	1	—	1	—	4	—	2	—	
793	54	45	11	43	9	2	1	—	—	—	—	—	1	
5,457	4,773	329	157	252	130	34	10	18	6	6	1	19	10	XI. B.
3,183	179	240	9	183	9	27	—	13	—	5	—	12	—	
2,274	4,594	89	148	69	121	7	10	5	6	1	1	7	10	
2,657	—	81	—	61	—	11	—	3	—	—	—	6	—	XI. C.
53,802	8,339	1,028	127	820	99	90	17	25	3	7	1	86	7	XI. D.
3,514	30	24	—	18	—	—	—	1	—	—	—	5	—	
2,062	43	64	2	50	1	11	1	2	—	—	—	1	—	
1,132	8	10	—	9	—	—	—	1	—	—	—	—	—	
2,500	11	40	—	33	—	2	—	—	—	—	—	5	—	
2,006	7	48	—	40	—	2	—	3	—	—	—	3	—	
2,529	7	15	—	13	—	—	—	—	—	—	—	2	—	
1,286	7	44	—	41	—	2	—	—	—	—	—	1	—	
1,070	720	11	12	11	9	—	1	—	—	—	—	—	2	
608	616	9	12	7	8	1	1	—	2	—	—	1	1	
34,447	6,694	604	88	466	70	64	14	12	1	4	1	58	2	
2,648	196	159	13	132	11	8	—	6	—	3	—	10	2	
129,020	693,151	9,462	53,349	7,218	40,091	1,092	7,006	451	2,751	190	1,221	511	2,280	XII.
76,414	70,537	6,413	8,510	4,969	6,755	695	869	307	388	99	119	343	379	
6,877	80	415	30	376	19	18	3	4	6	—	—	17	2	
3,702	4,223	444	486	309	335	56	77	31	29	7	16	41	29	
28,716	35,250	1,709	2,205	1,244	1,608	230	322	93	112	73	77	69	86	
9,277	12,402	208	303	154	229	31	40	4	19	3	3	16	12	
1,295	549,631	61	39,830	42	29,646	12	5,457	1	2,096	2	943	4	1,688	
2,739	21,028	212	1,985	124	1,499	50	238	11	101	6	63	21	84	
907,086	316,328	56,419	18,534	40,918	13,936	8,524	2,331	2,693	915	1,394	345	2,890	1,007	I.-XI
129,020	693,151	9,462	53,349	7,218	40,091	1,092	7,006	451	2,751	190	1,221	511	2,280	XII.
1,036,106	1,009,479	65,881	71,883	48,136	54,027	9,616	9,337	3,144	3,666	1,584	1,566	3,401	3,287	I.-XII
376,965	363,483	15,925	15,385	11,522	11,144	2,484	2,433	799	746	403	354	717	708	
1,413,071	1,372,962	81,806	87,268	59,658	65,171	12,100	11,770	3,943	4,412	1,987	1,920	4,118	3,995	

TABLE 14A—MALES IN OCCUPATIONAL GROUPS CLASSIFIED BY RATEABLE VALUATION (R.V.).

OCCUPATIONAL GROUP	No statement, nil, under 1 acre and in-stitutions	Under £2	£2 and less than £4	£4 and less than £7	£7 and less than £10	£10 and less than £15	£15 and less than £20	£20 and less than £30	£30 and less than £50	£50 and less than £100	£100 and less than £200	£200 and over	Total
AGRICULTURAL OCCUPATIONS	68,733	22,758	48,277	50,541	45,078	63,034	46,362	59,351	50,509	38,619	14,822	4,043	512,127
Farmers	2,778	8,088	16,232	26,086	23,479	32,339	23,355	28,721	22,820	16,084	6,036	1,877	207,895
On 1—15 acres	328	6,650	10,421	11,692	5,874	3,265	675	306	125	59	8	1	39,404
" 15—30 "	336	940	3,854	9,637	11,424	16,401	9,300	6,161	1,307	175	26	6	59,567
" 30—50 "	282	308	1,170	2,950	4,011	8,929	9,385	13,189	6,296	832	46	7	47,405
" 50—100 "	272	113	489	1,282	1,603	2,845	3,215	7,693	12,458	7,765	561	26	38,322
" 100—200 "	140	23	155	302	335	567	494	940	2,204	6,442	3,735	255	15,592
" 200 acres and over	60	4	41	104	123	197	175	249	210	586	1,532	1,513	4,794
Area undefined etc.	1,360	50	102	119	109	135	111	183	220	225	128	69	2,811
Farmers' sons assisting on home farm	1,408	4,084	9,089	14,736	14,330	20,460	14,999	19,164	16,091	11,685	4,063	974	131,083
Other relatives assisting on home farm	451	977	2,063	3,457	3,339	5,194	4,031	5,461	4,762	3,370	996	195	34,296
Agricultural labourers; living in	454	71	214	567	791	1,648	1,888	3,848	5,753	6,806	3,383	827	26,250
Agricultural labourers, not living in	46,839	7,756	18,035	4,423	2,369	2,604	1,637	1,635	784	399	172	46	86,749
Other agricultural occupations	16,803	1,782	2,644	1,272	770	789	452	472	299	275	172	124	25,854
NON-AGRICULTURAL OCCUPATIONS	376,240	8,618	18,490	10,197	6,991	8,117	5,430	6,331	5,050	3,478	1,574	862	451,378
MAKERS OF FOODS	9,180	151	443	262	215	266	196	280	257	187	62	21	11,520
TEXTILE WORKERS	2,851	107	299	120	103	88	71	59	43	26	20	4	3,791
MAKERS OF APPAREL AND TEXTILE GOODS	11,755	260	520	311	211	191	122	80	60	28	5	2	13,545
Tailors and tailors' machinists	3,815	111	211	134	82	94	58	40	23	10	1	—	4,579
Dressmakers	27	1	2	1	—	2	—	1	—	—	—	—	34
Boot and shoe makers	5,856	135	276	149	105	78	45	25	25	7	—	—	6,701
Other skilled workers	2,057	13	31	27	24	17	19	14	12	11	4	2	2,231
WORKERS IN WOOD AND FURNITURE	15,878	554	1,172	857	641	690	488	441	266	96	33	21	21,137
Carpenters	9,602	477	1,012	752	574	596	422	370	221	62	27	11	14,126
Other skilled workers	6,276	77	160	105	67	94	66	71	45	34	6	10	7,011
METAL WORKERS	22,863	422	978	642	441	600	348	383	243	143	47	17	27,127
Smiths	2,931	229	522	375	219	309	153	156	59	22	2	1	4,978
Motor mechanics	4,404	64	175	128	102	143	93	119	100	59	17	5	5,409
Mechanics (so returned)	2,104	26	43	30	23	36	33	26	23	25	10	4	2,383
Other skilled workers	13,424	103	238	109	97	112	69	82	61	37	18	7	14,357

BUILDERS, BRICKLAYERS, STONE AND SLATE CUTTERS AND CONTRACTORS	36,172	3,679	6,785	2,672	1,424	1,342	832	655	276	98	18	13	53,966
Builders labourers	12,232	178	580	185	101	126	85	77	35	9	—	2	13,610
Contractors labourers, navvies	14,492	3,027	5,151	1,834	931	769	441	294	93	21	2	3	27,058
Other skilled workers	9,448	474	1,054	653	392	447	306	284	148	68	16	8	13,298
OTHER PRODUCERS, MAKERS AND REPAIRERS	23,860	704	1,258	739	399	380	197	188	144	103	33	34	28,039
TRANSPORT AND COMMUNICATION	50,848	806	2,084	1,035	647	780	460	532	311	140	74	70	57,837
Drivers of motor vehicles	12,834	243	679	344	261	285	180	247	156	72	39	19	15,359
Drivers of horse vehicles	4,252	91	292	116	66	35	40	41	23	1	4	1	5,012
Other workers in transport and communication	33,812	472	1,113	575	320	410	240	244	132	67	31	50	37,466
COMMERCIAL, FINANCE AND INSURANCE OCCUPATIONS	45,050	500	1,236	1,222	1,085	1,441	1,043	1,439	1,420	1,129	513	195	56,263
Shopkeepers and managers of wholesale and retail businesses	16,064	267	553	603	531	641	427	612	598	502	222	87	21,107
Shop assistants and salesmen	13,874	106	346	381	331	510	408	529	509	395	153	34	17,576
Other commercial, finance and insurance occupations	15,112	127	337	238	223	290	208	298	313	232	138	64	17,580
PUBLIC ADMINISTRATION AND DEFENCE (excluding professional men and typists)	32,720	116	365	268	238	268	206	293	284	236	107	45	35,146
Civil servants and local authority officials and clerks	11,967	55	166	174	170	205	150	189	208	168	55	9	13,516
Other public administration and defence	20,753	61	199	94	68	63	56	104	76	68	52	36	21,630
PROFESSIONAL OCCUPATIONS (excluding clerical staff)	28,501	145	355	545	511	735	592	869	794	620	288	137	34,092
Teachers (not music teachers)	4,397	63	161	250	222	193	135	139	104	82	17	6	5,769
Sick nurses	143	3	4	3	2	4	3	4	3	2	—	—	171
Mental attendants	1,401	10	36	36	23	31	27	20	11	7	—	1	1,603
Other professional occupations	22,560	69	154	256	264	507	427	706	676	529	271	130	26,549
PERSONAL SERVICE	16,909	128	363	409	364	533	367	585	528	386	171	191	20,934
Domestic servants	1,609	11	27	13	24	14	20	25	34	45	35	125	1,982
Others in personal service	15,300	117	336	396	340	519	347	560	494	341	136	66	18,952
CLERKS (not civil service or local authority) AND ALL TYPISTS	18,590	36	136	101	102	148	124	134	161	146	113	29	19,822
OTHER GAINFUL OCCUPATIONS	61,013	1,010	2,494	1,014	610	655	384	393	263	140	90	93	68,159
Unskilled workers	46,359	852	2,050	859	483	550	293	293	170	81	19	14	52,023
Other and undefined gainful occupations	14,654	158	444	155	127	105	91	100	93	59	71	79	16,136
TOTAL	444,973	31,376	66,767	60,738	52,069	71,151	51,792	65,682	55,559	42,097	16,396	4,905	963,505

TABLE 14B—FEMALES IN OCCUPATIONAL GROUPS CLASSIFIED BY RATEABLE VALUATION (R.V.).

OCCUPATIONAL GROUP	No statement, mil under 1 acre and in-stitutions	Under £2	£2 and less than £4	£4 and less than £7	£7 and less than £10	£10 and less than £15	£15 and less than £20	£20 and less than £30	£30 and less than £50	£50 and less than £100	£100 and less than £200	£200 and over	Total
AGRICULTURAL OCCUPATIONS	1,227	4,039	7,085	10,158	8,839	11,998	8,373	10,856	9,134	6,642	2,401	774	81,526
Farmers	298	4,177	5,861	4,767	6,059	4,069	5,201	4,270	3,319	3,319	1,276	419	42,003
On 1-15 acres	52	2,946	3,083	1,547	904	191	87	30	14	14	5	—	10,861
" 15-30 "	30	852	2,037	2,210	3,167	1,734	1,219	259	44	44	12	1	11,757
" 30-50 "	24	223	471	684	1,447	1,480	2,374	1,237	196	196	15	3	8,214
" 50-100 "	38	101	203	246	418	524	1,303	2,287	381	1,681	128	6	6,961
" 100-200 "	20	24	44	61	87	100	156	381	50	1,247	771	49	2,944
" 200 acres and over	13	20	13	14	21	25	42	50	26	113	322	350	984
Area undefined etc.	121	11	10	5	15	15	20	26	24	24	23	10	282
Farmers' daughters assisting on home farm	216	2,207	3,366	3,160	4,606	3,206	4,159	3,467	2,343	2,343	784	231	28,941
Other relatives assisting on home farm	75	559	889	878	1,282	1,068	1,457	1,329	911	911	298	81	9,140
Agricultural labourers	286	91	20	15	19	16	20	55	52	52	27	15	813
Other agricultural occupations	352	51	22	19	32	14	19	13	17	17	16	28	629
NON-AGRICULTURAL OCCUPATIONS	202,367	6,063	4,435	3,500	5,014	3,882	5,664	6,297	6,729	4,134	2,893	253,336	
MAKERS OF FOODS	2,501	22	23	28	53	44	41	50	37	37	10	4	2,833
TEXTILE WORKERS	4,002	508	189	99	83	30	33	31	8	8	2	—	5,237
MAKERS OF APPAREL AND TEXTILE GOODS	18,132	583	436	302	363	224	222	131	53	53	13	6	20,673
Tailors and tailors' machinists	4,082	43	26	10	23	10	13	12	3	3	1	1	4,233
Dressmakers	5,172	298	213	176	225	129	138	76	34	34	7	4	6,601
Boot and shoe makers	1,634	42	16	27	20	15	12	18	1	1	—	—	1,799
Other skilled workers	7,244	200	181	89	95	70	59	25	15	15	5	1	8,040
WORKERS IN WOOD AND FURNITURE	637	3	1	1	6	2	3	2	1	1	1	—	657
METAL WORKERS	463	7	4	1	6	3	1	3	—	—	—	—	490
BUILDERS, BRICKLAYERS, STONE AND SLATE CUTTERS AND CONTRACTORS	51	—	1	1	1	—	—	1	1	—	—	—	58

OTHER PRODUCERS, MAKERS AND REPAIRERS	5,132	38	58	32	13	14	10	10	7	5	2	3	5,324
TRANSPORT AND COMMUNICATION	1,217	9	24	24	16	12	11	11	11	2	5	—	1,342
COMMERCIAL, FINANCE AND INSURANCE OCCUPATIONS	26,003	196	517	644	576	798	585	799	791	555	214	56	31,734
Shopkeepers and managers of wholesale and retail businesses	7,579	92	212	257	211	268	148	206	199	152	48	17	9,389
Shop assistants and saleswomen	17,584	103	295	383	362	527	434	587	583	394	161	37	21,450
Other commercial, finance and insurance occupations	840	1	10	4	3	3	3	6	9	9	5	2	895
PUBLIC ADMINISTRATION AND DEFENCE (excluding professional women and typists)	6,259	52	153	186	147	230	160	186	171	118	43	16	7,721
Civil service and local authority officials and clerks	5,978	50	147	182	144	225	153	178	165	105	33	10	7,370
Other public administration and defence	281	2	6	4	3	5	7	8	6	13	10	6	351
PROFESSIONAL OCCUPATIONS (excluding clerical staff)	30,767	192	482	638	590	792	641	850	776	614	302	162	36,806
Teachers (not music teachers)	5,892	100	255	398	366	459	332	431	401	300	115	32	9,081
Sick nurses	6,846	64	130	160	146	210	205	257	247	224	130	84	8,703
Mental attendants	1,191	3	13	19	34	40	38	23	12	6	3	—	1,382
Other professional occupations	16,838	25	84	61	44	83	66	139	116	84	54	46	17,640
PERSONAL SERVICE	72,133	1,221	3,288	1,871	1,439	2,233	1,839	3,092	3,909	4,985	3,346	2,545	101,901
Domestic servants	52,169	1,118	2,998	1,497	1,147	1,767	1,495	2,569	3,434	4,623	3,222	2,483	78,522
Others in personal service	19,964	103	290	374	292	466	344	523	475	362	124	62	23,379
CLERKS (not civil service or local authority) AND ALL TYPISTS	21,347	45	163	219	209	315	264	348	373	336	185	94	23,898
OTHER GAINFUL OCCUPATIONS	13,723	120	255	167	78	108	69	68	41	15	11	7	14,662
Unskilled workers	7,523	100	213	138	62	94	50	46	23	4	3	1	8,257
Other and undefined gainful occupations	6,200	20	42	29	16	14	19	22	18	11	8	6	6,405
TOTAL	203,594	6,397	13,148	14,593	12,339	17,012	12,255	16,520	15,431	13,371	6,535	3,667	334,862