

CENSUS OF POPULATION, 1979

VOLUME 1

CONTENTS

	Page
EXPLANATORY NOTES	v
COMMENTARY	vii
TABLES	
1. POPULATION OF EACH PROVINCE AT EACH CENSUS SINCE 1901; MARRIAGES, BIRTHS AND DEATHS REGISTERED, NATURAL INCREASE AND ESTIMATED NET MIGRATION IN EACH INTERCENSAL PERIOD SINCE 1891.	1
2. AVERAGE ANNUAL NUMBER OF MARRIAGES, BIRTHS, DEATHS, ETC., PER 1,000 OF THE AVERAGE POPULATION IN EACH PROVINCE FOR EACH INTERCENSAL PERIOD SINCE 1901.	2
3. POPULATION OF EACH PROVINCE, COUNTY AND COUNTY BOROUGH IN 1971 AND 1979, ACTUAL AND PERCENTAGE CHANGE IN POPULATION, 1971 TO 1979 AND FEMALES PER 1,000 MALES.	3
4. BIRTHS, DEATHS, NATURAL INCREASE AND ESTIMATED NET MIGRATION IN THE INTERCENSAL PERIOD 1971-1979 FOR EACH PROVINCE AND COUNTY AND AVERAGE ANNUAL RATES PER 1,000 AVERAGE POPULATION.	4
5. POPULATION OF EACH PROVINCE AND COUNTY AS CONSTITUTED AT EACH OF THE SEVENTEEN CENSUSES FROM 1841 TO 1979.	6
6. INCREASE OR DECREASE PER CENT IN POPULATION OF EACH PROVINCE AND COUNTY IN EACH INTERCENSAL PERIOD FROM 1901 TO 1979.	10
7. POPULATION AND AREA OF RURAL DISTRICTS AND TOWNS WITH LEGALLY DEFINED BOUNDARIES AND NUMBER OF PERSONS PER SQUARE MILE.	11
8. POPULATION AND AREA OF EACH DISTRICT ELECTORAL DIVISION, URBAN DISTRICT, RURAL DISTRICT AND COUNTY.	19
9. POPULATION OF TOWNS WITH LEGALLY DEFINED BOUNDARIES BY TYPE OF DISTRICT 1971 AND 1979.	74
10. POPULATION OF EACH CONSTITUENCY, AS DEFINED IN THE ELECTORAL (AMENDMENT) ACT, 1974, FOR ELECTIONS TO DÁIL ÉIREANN.	76
11. POPULATION OF EACH COUNTY ELECTORAL AREA AND EACH BOROUGH ELECTORAL AREA.	77
12A. POPULATION, IN 1901 AND 1979, OF CIVIL PARISHES IN DUBLIN COUNTY AND COUNTY BOROUGH.	81
12B. POPULATION, IN 1901 AND 1979, OF CERTAIN CIVIL PARISHES IN OR ADJACENT TO THE COUNTY BOROUGH OF CORK, LIMERICK AND WATERFORD.	84
13. TOTAL POPULATION IN 1966, 1971 AND 1979 IN DISTRICT ELECTORAL DIVISIONS OR PARTS OF DISTRICT ELECTORAL DIVISIONS WITHIN THE GAELTACHT AS DEFINED BY THE GAELTACHT AREAS ORDERS, 1956, 1967 AND 1974.	86
14. POPULATION OF INHABITED ISLANDS OFF THE COAST.	90
15. ALPHABETICAL LIST OF TOWNS WITH LEGALLY DEFINED BOUNDARIES.	92
APPENDIX A CHANGES, SINCE 1971, IN THE ADMINISTRATIVE AREAS DISTINGUISHED IN THE CENSUS.	93
APPENDIX B THE PLANNING REGIONS	95

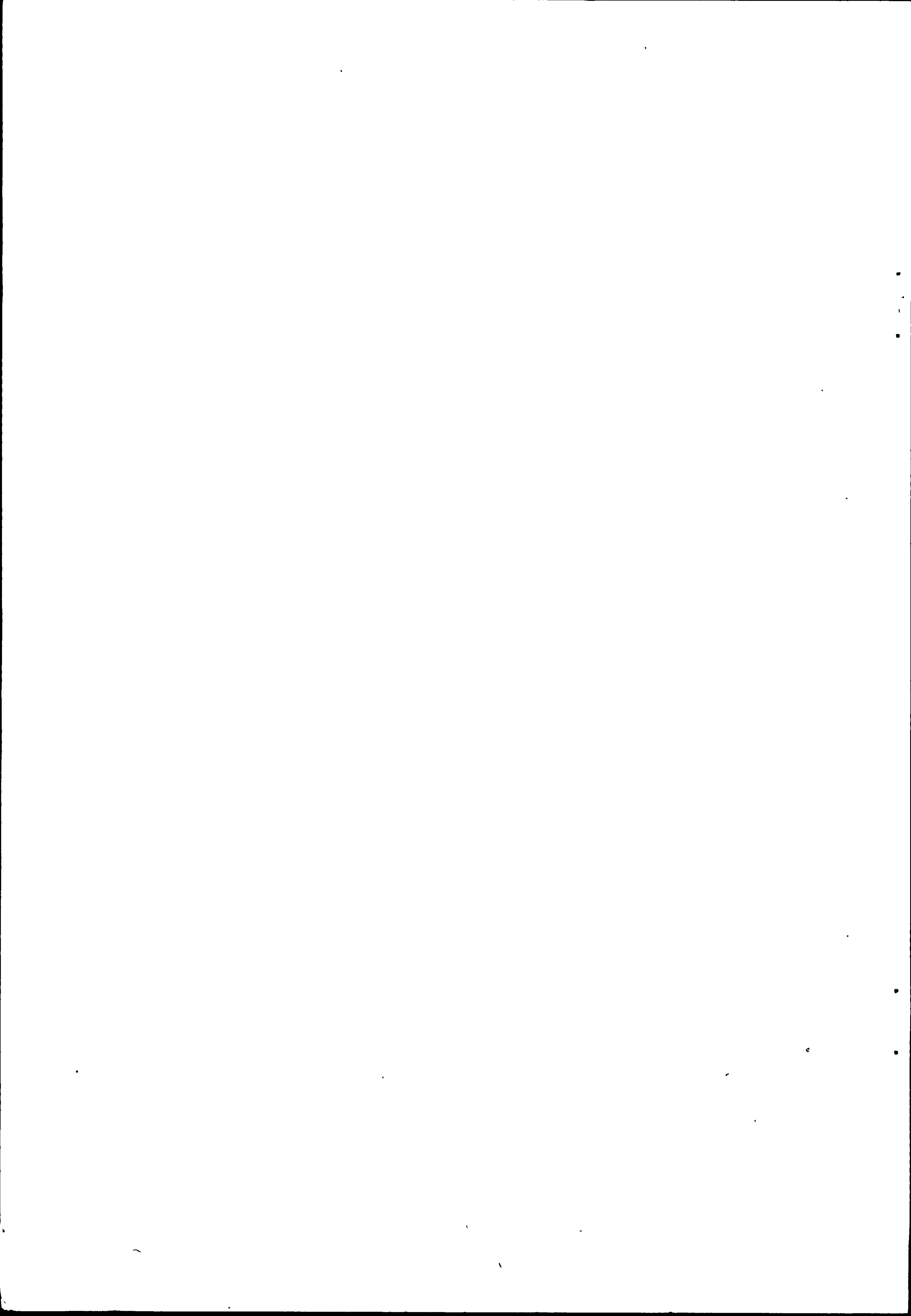

CENSUS OF POPULATION, 1979

EXPLANATORY NOTES

A Census of Population was taken on the night of 1 April, 1979 in accordance with the Statistics (Census of Population) Order, 1979*. The following particulars were collected in respect of each individual – (i) Name, (ii) Sex, (iii) Relationship to Head of Household, (iv) Date of Birth, (v) Marital Status and (vi) Change of residence from outside the State during the twelve months preceding the Census date.

The present Volume of the Census Report contains the final figures of the population enumerated in each area, classified by sex. Two further Volumes containing analyses of the population according to age groups, marital status, household composition and inward migration from outside the State will also be published.

COVERAGE OF THE CENSUS.

The Census figures relate to the *de facto* population, that is to say the population recorded for each area represents the total of all persons present within its boundaries on the night of Sunday, 1 April, 1979, together with all persons who arrived in that area on the morning of Monday, 2 April, 1979, not having been enumerated elsewhere; persons on board ships in port are included with the population of adjacent areas. The figures, therefore, include visitors present on Census night as well as those in residence, while usual residents temporarily absent from the State are excluded. The date of the Census was, however, chosen to coincide with a period when passenger movements were at a minimum and consequently the figures closely approximate to those for the normally resident population. Members of the Defence Forces who, on Census night, were serving abroad with the United Nations were excluded from the enumeration.

THE CONDUCT OF THE CENSUS.

The Census enumeration was carried out by a specially recruited temporary field force consisting of 258 supervisors and 3,181 part-time enumerators. The Census household schedules were distributed during the three weeks immediately preceding Census date, 1 April, and the collection of the completed schedules was commenced on the day after Census date. The Enumerators examined the returns at the time of collection to ensure that they were correctly completed and, where necessary, they assisted householders in filling in the forms. Each enumerator prepared in the first instance a summary of the population in his area and from these summaries the Preliminary Report of the Census†, which was published in September, 1979, was compiled. The completed schedules for the individual households were subsequently transmitted to the Census Office for the preparation of the remaining Volumes of the Census Report.

*The Statistics (Census of Population) Order, 1979 (S.I. No. 55 of 1979) was made by the Taoiseach in pursuance of powers conferred on him by Sub-Section (1) of Section 16 of the Statistics Act, 1926 and the Statistics Acts, 1926 and 1946 (Transfer of Ministerial Functions) Order, 1949 (S.I. No. 142 of 1949).

†Census of Population of Ireland 1979 - Preliminary Report (PrI. 8306).

ADMINISTRATIVE AREAS DISTINGUISHED IN THE CENSUS.

There are many important territorial divisions of the country, of which the most important, from the point of view of the Census of Population, are described in pages xvi and xvii, which also contain references to the relevant tables containing the population figures for these areas. It should be particularly noted that the areas concerned are as defined at the date of the 1979 Census and any subsequent revisions have not been taken into account. A number of changes in legally defined boundaries were made by Government Orders in the period since the previous Census was taken in 1971; details of these changes are contained in Appendix A. In this Report population figures are given for the same types of area as in the previous Census with two exceptions: the first concerns urban areas which is dealt with in the following Section and the other concerns a classification of the population according to Superintendent Registrars' Districts and Registrars' Districts which was included in the 1971 Census Report but which has not been compiled on this occasion.

THE CLASSIFICATION OF URBAN AREAS.

The urban areas covered in this Report - County Boroughs, Urban Districts (and Boroughs) and other towns with legal boundaries are in most cases the nuclei of considerably larger urban communities as considerable numbers of persons who can be regarded as belonging to these communities live outside the legal boundaries. In the 1971 and the immediately preceding Censuses special "suburbs" or "environs" for these towns were defined, while for other urban areas which were not legally constituted, but which contained 50 or more occupied houses, special Census boundaries were drawn up on the basis of consistent criteria (these latter urban areas were called "Census" towns). The boundaries of all these special urban areas have to be determined for each Census on the basis of special field surveys. These surveys could not be undertaken in time for the special 1979 Census which was limited in content and was taken primarily to provide up-to-date population figures for the Electoral Commission in revising Dáil Constituency boundaries. Because of this limitation, population figures for "aggregate town" and "aggregate rural" areas as defined in previous Censuses are not available for 1979. A comprehensive classification of all urban areas involving the identification of suburbs, environs and "Census towns", will again be carried out on the occasion of the next Census of Population.

AREA FIGURES SHOWN.

The area figures shown in Tables 7 and 8 are derived from the Valuation Office and are exclusive of the areas of certain lakes, rivers and tideways.

DATA FOR MARRIAGES, BIRTHS AND DEATHS.

Although certain statistics of marriages, births and deaths are contained in Tables 1 and 4 of this Report they are not collected as part of the Census of Population but are derived from the registration of these events recorded by the Office of the Registrar General. Many births and deaths take place in institutions which may be some distance from the normal place of residence and are registered in the districts in which the institutions are situated. For the purpose of statistical analysis, births have been reassigned according to the home address of the mother and deaths have been reassigned according to the home address of the deceased. Precise reallocation is not always possible on the basis of the information available, particularly when a distinction is involved between County Boroughs and the remainder of the corresponding Counties. Some caution should therefore be exercised in interpreting the figures contained in Table 4.

COMMENTARY

TOTAL POPULATION AND POPULATION OF PROVINCES

The population enumerated on Census night, 1979 was 3,368,217 persons, compared with 2,978,248 in April, 1971, representing a change over eight years of 389,969 persons, or 13.1 per cent. This represents a significantly increased rate of population growth in comparison with recent intercensal periods. It is equivalent to a rate of population increase of 8.0 per cent for a five year period which compares with 3.3 per cent during the period 1966-'71 and 2.3 per cent over the period 1961-'66. The accelerating rise in population in recent years has restored the total State figure to about the average level which pertained during the 1891-1901 intercensal period.

TABLE A:- POPULATION OF EACH PROVINCE, 1926-1979.

Year	Total	Leinster	Munster	Connacht	Ulster (part of)
	Persons				
1926	2,971,992	1,149,092	969,902	552,907	300,091
1936	2,968,420	1,220,411	942,272	525,468	280,269
1946	2,955,107	1,281,117	917,306	492,797	263,887
1951	2,960,593	1,336,576	898,870	471,895	253,252
1956	2,898,264	1,338,942	877,238	446,221	235,863
1961	2,818,341	1,332,149	849,203	419,465	217,524
1966	2,884,002	1,414,415	859,334	401,950	208,303
1971	2,978,248	1,498,140	882,002	390,902	207,204
1979	3,368,217	1,743,861	979,819	418,500	226,037
	Males				
1926	1,506,889	573,900	493,628	284,453	154,908
1936	1,520,454	611,279	485,412	276,399	147,364
1946	1,494,877	630,982	467,698	257,794	138,403
1951	1,506,597	664,008	460,365	248,955	133,269
1956	1,462,928	658,453	446,782	234,558	123,135
1961	1,416,549	651,908	431,292	219,983	113,366
1966	1,449,032	694,248	436,368	210,097	108,319
1971	1,495,760	737,460	447,271	203,694	107,335
1979	1,693,272	862,509	497,411	216,176	117,176
	Females				
1926	1,465,103	575,192	476,274	268,454	145,183
1936	1,447,966	609,132	456,860	249,069	132,905
1946	1,460,230	650,135	449,608	235,003	125,484
1951	1,453,996	672,568	438,505	222,940	119,983
1956	1,435,336	680,489	430,456	211,663	112,728
1961	1,401,792	680,241	417,911	199,482	104,158
1966	1,434,970	720,167	422,966	191,853	99,984
1971	1,482,488	760,680	434,731	187,208	99,869
1979	1,674,945	881,352	482,408	202,324	108,861

The results of Censuses since 1926, giving totals and numbers of males and females for provinces are summarised in Table A. Substantial population growth was recorded in every province between 1971 and 1979. Leinster showed the highest rate, 16.4 per cent, followed by Munster with an increase of 11.1 per cent, while Connacht and Ulster (three counties) also recorded substantial population increases of 7.1 and 9.1 per cent, respectively. Growth rates in all cases were substantially higher than in earlier periods. For Leinster the rate of population increase when adjusted to a five year period is 10.0 per cent which compares with 5.9 per cent during the period 1966-'71 while the corresponding comparative figures for Munster for these two intercensal periods are 6.8 per

cent and 2.6 per cent, respectively. The 1979 population figures for Connacht and the Ulster counties represent a reversal of a long-standing and continuous downward trend going back to the early part of the last century. While Leinster has experienced population growth since the turn of the century, and Munster since 1961, the increases recorded for Connacht and Ulster (three counties) in the 1979 Census are the first since the Census of 1841.

The number of males in the State increased by 197,512 over the period 1971-'79 while the number of females went up by a somewhat smaller amount - 192,457. This represents a slight change from the previous intercensal period 1966-'71 when the increases in population for males were marginally less than for females. In Leinster the male population increased by 125,049 between 1971 and 1979 and the female population went up by 120,672; a similar pattern is evident for Munster where the number of males increased by 50,140 and the females by 47,677 while in Ulster the corresponding figures are 9,841 and 8,992 respectively. In Connacht however, the female population increased at a faster rate, going up by 15,116, the number of males increasing by 12,482.

Table B following shows the number of females per thousand males in the State and in each Province for each Census since 1926. At each Census there was an excess of males in the population, the 1936 figure of 952 females per thousand males being in fact the lowest ever recorded. The trend in the Censuses up to 1971 was for this male excess to decrease, the 1971 figure of 991 being the highest since the Census of 1911. There was a slight decline in this ratio in 1979, to 989. The differences between the Provinces have decreased, the Leinster figure of 1,022 for 1979 reflects a continuing decline in the ratio for that Province while the figure of 936 for Connacht reflects a continuing rise for the Province, the lowest value being in 1951.

TABLE B:- FEMALES PER THOUSAND MALES IN EACH PROVINCE, 1926-1979.

Year	Total	Leinster	Munster	Connacht	Ulster (part of)
1926	972	1,002	965	944	937
1936	952	996	941	901	902
1946	977	1,030	961	912	907
1951	965	1,013	953	896	900
1956	981	1,033	963	902	915
1961	990	1,043	969	907	919
1966	990	1,037	969	913	923
1971	991	1,031	972	919	930
1979	989	1,022	970	936	929

POPULATIONS OF COUNTIES AND COUNTY BOROUGHS.

Table C gives population figures for counties and county boroughs for 1971 and 1979, together with the actual and percentage changes for the eight year period. Percentage changes for the three most recent intercensal periods are given in the final columns of the Table where it should be noted that the rates of change shown for the period 1971-'79 have been converted to a five year basis to facilitate valid comparisons of growth rates.

In Leinster substantial increases in population were recorded for all counties between 1971 and 1979, with the exception of Dublin County Borough. The largest increase occurred in Dublin County (exclusive of the County Borough and the Borough of Dun Laoghaire) where the total population rose from 231,182 to 384,853, an increase of nearly 154,000 or 66.5 per cent. There was a decrease of 23,280, (4.1 per cent) in the County Borough while the population of Dun Laoghaire Borough rose only marginally by 1,073 (2.0 per cent). The net effect of these changes is that the aggregate population of Dublin City and County increased from 852,219 to 983,683 over the period 1971-'79, an increase of over 131,000 persons, or 15.4 per cent. This rate of increase is slightly lower than the 16.4 per cent growth recorded for the province of Leinster as a whole. When converted to a five year basis the change for Dublin City and County represents a rate of increase of 9.4 per cent which exceeds the 7.2 per cent increase between 1966 and 1971 and is a little lower than the 10.7 per cent recorded for the period 1961-'66.

It is of interest to note that the counties adjacent to Dublin experienced very substantial increases in population between 1971 and 1979 - Kildare 35.0 per cent, Meath 26.7 per cent and Wicklow 26.6 per cent. It is likely that these increases are in part due to the increasing tendency for these counties to serve as dormitory areas for Dublin. These counties, together with County Louth, also showed the largest growth rates in Leinster in earlier periods.

TABLE C:- POPULATION OF EACH PROVINCE, COUNTY AND COUNTY BOROUGH.

Province, County or County Borough	Population		Change in Population 1971-1979		Percentage change		
	1971	1979	Actual	Percentage	1961-1966	1966-1971	1971-1979†
TOTAL	2,978,248	3,368,217	+ 389,969	+ 13.1	+ 2.3	+ 3.3	+ 8.0
LEINSTER	1,498,140	1,743,861	+ 245,721	+ 16.4	+ 6.2	+ 5.9	+ 10.0
Carlow	34,237	38,668	+ 4,431	+ 12.9	+ 0.8	+ 1.9	+ 7.9
Dublin Co. and Co. Borough	852,219	983,683	+ 131,464	+ 15.4	+ 10.7	+ 7.2	+ 9.4
<i>Dublin Co. Borough</i>	567,866	544,586	- 23,280	- 4.1	+ 5.8	+ 0.0	- 2.5
<i>Dun Laoghaire Borough</i>	53,171	54,244	+ 1,073	+ 2.0	+ 8.3	+ 2.6	+ 1.3
<i>Dublin</i>	231,182	384,853	+ 153,671	+ 66.5	+ 31.1	+ 31.8	+ 37.5
Kildare	71,977	97,185	+ 25,208	+ 35.0	+ 3.1	+ 8.4	+ 20.6
Kilkenny	61,473	69,156	+ 7,683	+ 12.5	- 2.0	+ 1.7	+ 7.6
Laoighis	45,259	49,936	+ 4,677	+ 10.3	- 1.1	+ 1.5	+ 6.3
Longford	28,250	30,785	+ 2,535	+ 9.0	- 5.4	- 2.5	+ 5.5
Louth	75,104	86,135	+ 11,031	+ 14.7	+ 3.2	+ 7.8	+ 8.9
Meath	71,576	90,715	+ 19,139	+ 26.7	+ 3.4	+ 6.5	+ 16.0
Offaly	51,829	57,342	+ 5,513	+ 10.6	+ 0.4	+ 0.2	+ 6.5
Westmeath	53,570	59,885	+ 6,315	+ 11.8	+ 0.1	+ 1.3	+ 7.2
Wexford	86,351	96,421	+ 10,070	+ 11.7	+ 0.2	+ 3.5	+ 7.1
Wicklow	66,295	83,950	+ 17,655	+ 26.6	+ 3.3	+ 9.7	+ 15.9
MUNSTER	882,002	979,819	+ 97,817	+ 11.1	+ 1.2	+ 2.6	+ 6.8
Clare	75,008	84,919	+ 9,911	+ 13.2	- 0.1	+ 1.9	+ 8.1
Cork Co. and Co. Borough	352,883	396,118	+ 43,235	+ 12.3	+ 2.8	+ 3.9	+ 7.5
<i>Cork Co. Borough</i>	128,645	138,267	+ 9,622	+ 7.5	+ 8.8	+ 5.3	+ 4.6
<i>Cork</i>	224,238	257,851	+ 33,613	+ 15.0	- 0.3	+ 3.1	+ 9.1
Kerry	112,772	120,356	+ 7,584	+ 6.7	- 3.2	- 0.0	+ 4.2
Limerick Co. and Co. Borough	140,459	157,407	+ 16,948	+ 12.1	+ 3.0	+ 2.3	+ 7.4
<i>Limerick Co. Borough</i>	57,161	60,665	+ 3,504	+ 6.1	+ 10.1	+ 2.2	+ 3.8
<i>Limerick</i>	83,298	96,742	+ 13,444	+ 16.1	- 1.3	+ 2.3	+ 9.8
Tipperary, N.R.	54,337	58,476	+ 4,139	+ 7.6	+ 0.3	+ 0.9	+ 4.7
Tipperary, S.R.	69,228	75,265	+ 6,037	+ 8.7	- 1.6	+ 0.4	+ 5.4
Waterford Co. and Co. Borough	77,315	87,278	+ 9,963	+ 12.9	+ 2.3	+ 5.8	+ 7.9
<i>Waterford Co. Borough</i>	31,968	32,617	+ 649	+ 2.0	+ 5.4	+ 7.1	+ 1.3
<i>Waterford</i>	45,347	54,661	+ 9,314	+ 20.5	+ 0.2	+ 4.9	+ 12.4
CONNACHT	390,902	418,500	+ 27,598	+ 7.1	- 4.2	- 2.7	+ 4.4
Galway	149,223	167,838	+ 18,615	+ 12.5	- 1.0	+ 0.6	+ 7.6
Leitrim	28,360	27,844	- 516	- 1.8	- 8.7	- 7.2	- 1.1
Mayo	109,525	114,019	+ 4,494	+ 4.1	- 6.3	- 5.2	+ 2.5
Roscommon	53,519	54,189	+ 670	+ 1.3	- 5.0	- 4.8	+ 0.8
Sligo	50,275	54,610	+ 4,335	+ 8.6	- 4.3	- 1.9	+ 5.3
ULSTER (part of)	207,204	226,037	+ 18,833	+ 9.1	- 4.2	- 0.5	+ 5.6
Cavan	52,618	53,720	+ 1,102	+ 2.1	- 4.5	- 2.6	+ 1.3
Donegal	108,344	121,941	+ 13,597	+ 12.5	- 4.6	- 0.2	+ 7.7
Monaghan	46,242	50,376	+ 4,134	+ 8.9	- 2.9	+ 1.1	+ 5.5

†To facilitate comparison with previous intercensal periods the percentage changes over the period 1971-'79 shown in the final column of this table have been converted to a five year basis.



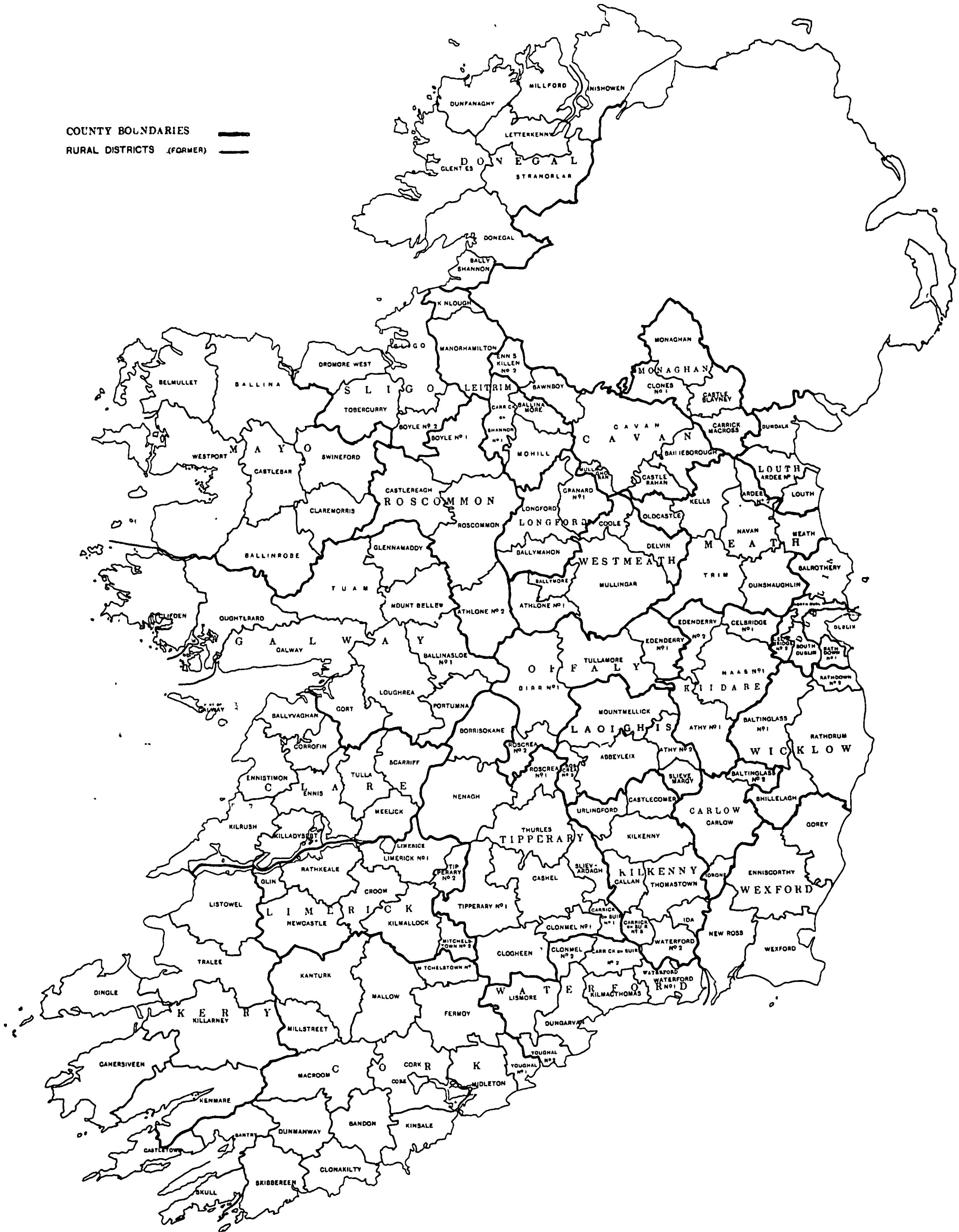

COUNTIES AND RURAL DISTRICTS

COUNTY BOUNDARIES ———
RURAL DISTRICTS (FORMER) ———

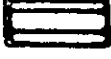

PERCENTAGE CHANGE IN POPULATION 1971-1979.

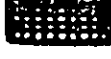
Percentage change in population

-  Decrease
-  Under 8 per cent increase
-  8 per cent and under 17 per cent increase
-  17 per cent and under 34 per cent increase
-  34 per cent increase and over

COUNTY BOUNDARIES 
 RURAL DISTRICTS (FORMER) 

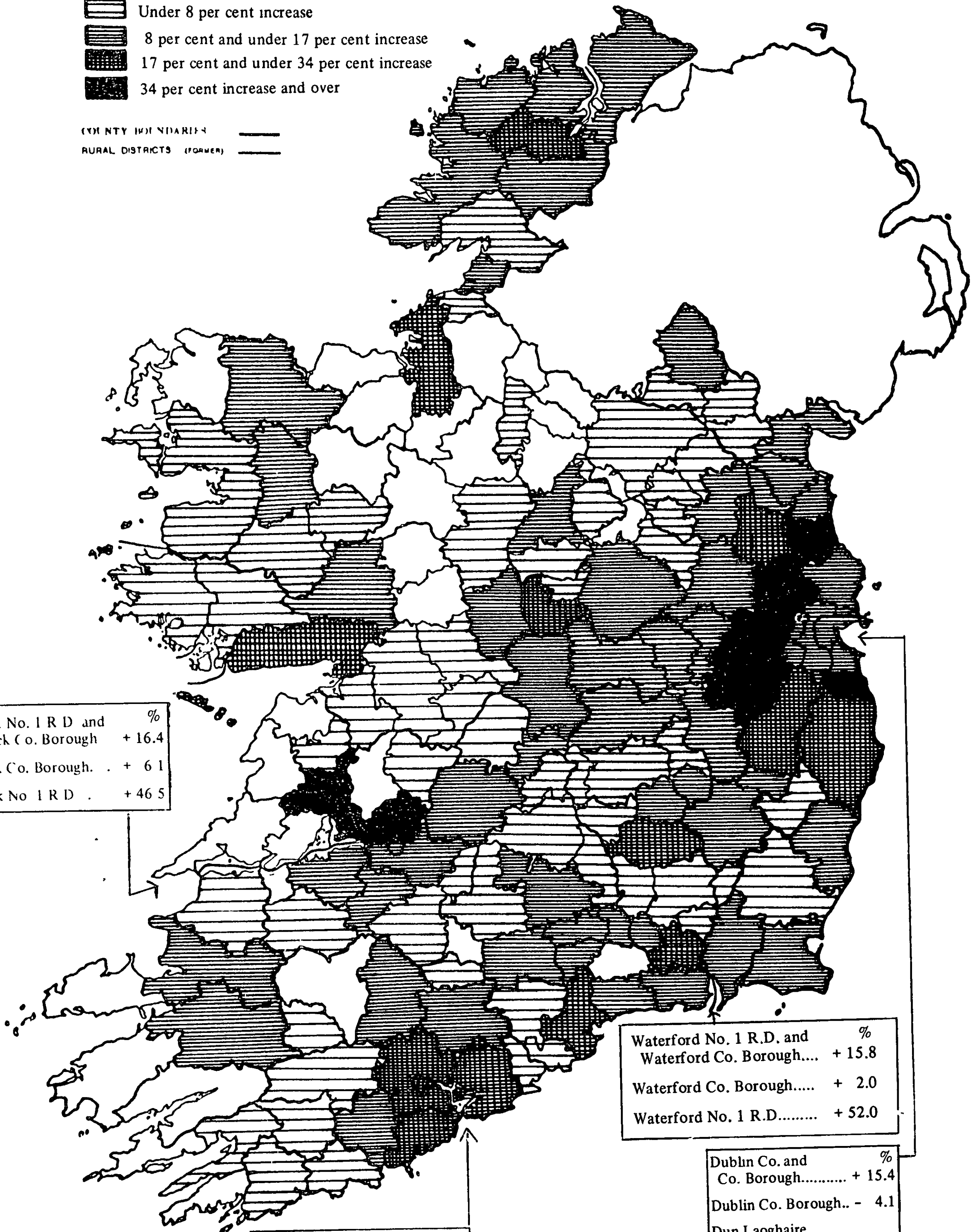

	%
Limerick No. 1 R.D. and Limerick Co. Borough	+ 16.4
Limerick Co. Borough.	+ 6.1
Limerick No. 1 R.D.	+ 46.5

	%
Waterford No. 1 R.D. and Waterford Co. Borough....	+ 15.8
Waterford Co. Borough.....	+ 2.0
Waterford No. 1 R.D.....	+ 52.0

	%
Dublin Co. and Co. Borough.....	+ 15.4
Dublin Co. Borough..	- 4.1
Dun Laoghaire Borough.....	+ 2.0
Remainder of Dublin Co.....	+ 66.5

	%
Cork R.D. and Cork Co. Borough....	+ 17.2
Cork Co. Borough.....	+ 7.5
Cork R.D.....	+ 46.7

Note:- In compiling the percentage changes for this map Municipal Boroughs and Urban Districts have been included with the adjoining Rural Districts.

Population increases were recorded for all counties in Munster ranging from 6.7 per cent in Kerry to 13.2 per cent in Clare. In the County Boroughs the increases were somewhat smaller - of the order of 6 to 7½ per cent in Cork and Limerick and 2.0 per cent in Waterford. It should be noted, however, that for the corresponding counties (exclusive of the County Boroughs) there were very substantial increases - 15.0 per cent, 16.0 per cent and 20.5 per cent, respectively, so that in each case the combined county and county borough area showed a rise of 12 to 13 per cent.

Of the three Ulster counties, Donegal recorded the greatest increase in population, 12.5 per cent. In Connacht, Galway showed the largest population increase, 12.5 per cent, followed by Sligo with 8.6 per cent. Although the population of County Leitrim declined between 1971 and 1979, by just under 2 per cent - leaving this county as the only one in the State to experience a fall in population - the rate of decline was very much lower than in previous periods.

As already mentioned the population changes in the counties of Connacht and Ulster over the period 1971-'79 reflect a substantial change in population trends. In the case of Cavan, Donegal, Mayo, Roscommon and Sligo population increases were recorded for the first time since 1841, as is also the case for the Leinster county of Longford.

The map shown on page xi illustrates the growth in population in Different Rural Districts* over the period 1971-'79. The heavily shaded areas are those where the highest increases in population took place. It can be seen from these, and from the insets shown on the map, that the largest increases were in the Eastern part of the Country and in the areas surrounding the County Boroughs, even though, as indicated already, the population actually declined in Dublin County Borough and the increases in the other County Boroughs were relatively modest.

In the western part of the Country substantial increases in population were recorded in the areas surrounding Galway City and Sligo Urban District and in County Donegal generally. There were decreases in population in West Kerry, West Clare, North-West Mayo and in an aggregate area covering adjacent parts of Sligo, East Mayo, North-East Galway, Roscommon and Leitrim.

NET MIGRATION ESTIMATED FROM CENSUS RECORDS AND VITAL STATISTICS DATA.

The population totals from the 1971 and 1979 Censuses can be used in conjunction with the data for births and deaths registered in the intervening period to estimate figures for net migration. In the eight year period 1971-'79 total births numbered 548,413 while total deaths numbered 267,378 giving a natural increase of 281,035. The actual population increase of 389,969 in the same period was higher by 108,934. This difference measures the net immigration - the excess of inward migration over outward migration in the eight year period.

TABLE D:- BIRTHS, DEATHS AND ESTIMATED NET MIGRATION IN THE INTERCENSAL PERIOD 1971-1979.

	Persons	Males	Females
Births	548,413	281,773	266,640
Deaths	267,378	145,533	121,845
(1/4/71 - 31/3/79)			
Natural increase (excess of births over deaths)	281,035	136,240	144,795
Increase in population	389,969	197,512	192,457
Estimated net migration (immigrants less emigrants)	108,934	61,272	47,662

*Dublin County and County Borough is shown as a composite area and the other County Boroughs and Urban Districts are included with the adjoining Rural Districts. More detailed information on the population growth within Rural Districts and the County Boroughs with which they are aggregated is given in the insets shown on the map.

Table E following gives figures for changes in population, natural increase and net migration for each intercensal period since 1926 expressed in the form of annual averages. The main interest in this particular table centres on the derived migration figures where the annual average for the 1971-'79 period, calculated as a net inflow of 13,617 represents a reversal of a long-standing pattern of net emigration. The corresponding calculations for the 1966-'71 and 1961-'66 intercensal periods yielded annual net migratory outflows of 10,781 and 16,121, respectively, and as the table shows, the net outward migration averages calculated for the three intercensal periods before that were substantially greater. In fact, 1971-'79 is the first intercensal period for which a net inflow has been recorded.

TABLE E:- AVERAGE ANNUAL CHANGE IN POPULATION, NATURAL INCREASE AND NET MIGRATION IN EACH INTERCENSAL PERIOD, 1926-1979.

Intercensal Period	Average Annual Change in Population			Average Annual Natural Increase			Average Annual Net Migration		
	Persons	Males	Females	Persons	Males	Females	Persons	Males	Females
1926-1936	- 357	+ 1,357	- 1,714	16,318	8,612	7,706	- 16,675	- 7,255	- 9,420
1936-1946	- 1,332	- 2,558	+ 1,226	17,380	8,700	8,680	- 18,712	- 11,258	- 7,454
1946-1951	+ 1,119	+ 2,390	- 1,271	25,503	12,699	12,804	- 24,384	- 10,309	- 14,075
1951-1956	- 12,466	- 8,734	- 3,732	26,887	12,923	13,964	- 39,353	- 21,657	- 17,696
1956-1961	- 15,985	- 9,276	- 6,709	26,416	12,639	13,777	- 42,400	- 21,914	- 20,486
1961-1966	+ 13,132	+ 6,496	+ 6,636	29,253	14,019	15,234	- 16,121	- 7,523	- 8,598
1966-1971	+ 18,849	+ 9,345	+ 9,504	29,630	14,295	15,335	- 10,781	- 4,950	- 5,831
1971-1979	+ 48,746	+ 24,689	+ 24,057	35,129	17,030	18,099	+ 13,617	+ 7,659	+ 5,958

TABLE F:- AVERAGE ANNUAL RATES OF CHANGE IN POPULATION, NATURAL INCREASE AND NET MIGRATION PER 1,000 OF AVERAGE POPULATION, IN EACH INTERCENSAL PERIOD, 1926-1979.

Intercensal Period	Change in Population	Natural Increase	Net Migration
	Per thousand average population per annum		
1926-1936	- 0.1	5.5	- 5.6
1936-1946	- 0.4	5.9	- 6.3
1946-1951	+ 0.4	8.6	- 8.2
1951-1956	- 4.3	9.2	- 13.4
1956-1961	- 5.6	9.2	- 14.8
1961-1966	+ 4.6	10.3	- 5.7
1966-1971	+ 6.4	10.1	- 3.7
1971-1979	+ 15.4	11.1	+ 4.3

The annual averages for population change, natural increase and net migration given in Table E are shown in the form of annual rates per thousand of the average population in Table F, the average population in this context being taken as one half of the sum of the populations at each end of the intercensal period. These latter calculations show clearly the derivation of the net migration rate and the substantial change that has taken place. For 1971-'79 the rate of natural increase of 11.1 per thousand average population is 4.3 less than the corresponding rate of population increase as recorded by the Census implying a rate of net immigration of 4.3 per thousand. In preceding periods the average rate of population increase was less than the rate of natural increase the difference representing the average rate of net emigration. The rate of emigration, as measured in this way, had been declining since 1961.

Estimated net migration figures can also be derived for Counties and County Boroughs in a similar fashion by comparing the figures for the change in population with the natural increase for each of the areas concerned. The calculations in respect of the intercensal period 1971-'79 are set out in Table 4 of the detailed tabulations. It should be borne in mind, however, that the county figures for net migration take into account all movement into and out of each county whether to or from abroad, or whether to or from another part of the State.

Derived annual rates of net migration per thousand of the average population for each county are shown in Table G following, along with corresponding rates for each intercensal period since 1946.

TABLE G:- AVERAGE ANNUAL RATE OF NET MIGRATION PER 1,000 OF AVERAGE POPULATION IN EACH INTERCENSAL PERIOD, 1946-1979.

Province or County	1946-1951	1951-1956	1956-1961	1961-1966	1966-1971	1971-1979
TOTAL	- 8.2	- 13.4	- 14.8	- 5.7	- 3.7	+ 4.3
LEINSTER	- 2.1	- 11.4	- 13.1	- 1.5	- 1.7	+ 5.5
MUNSTER	- 11.7	- 12.8	- 14.2	- 6.4	- 3.5	+ 3.2
CONNACHT	- 15.1	- 17.4	- 18.3	- 13.6	- 10.0	+ 2.4
ULSTER (part of)	- 14.6	- 19.6	- 20.7	- 14.2	- 6.6	+ 3.8
LEINSTER						
Carlow	- 9.3	- 12.9	- 16.1	- 12.2	- 8.9	+ 1.8
Dublin*	+ 5.5	- 9.7	- 10.1	+ 4.8	- 0.7	+ 4.0
Kildare	- 8.8	- 15.5	- 18.4	- 8.4	+ 0.9	+ 18.3
Kilkenny	- 13.1	- 11.1	- 15.6	- 10.9	- 4.2	+ 5.5
Laoighis	- 12.2	- 13.6	- 17.2	- 12.6	- 6.4	+ 3.1
Longford	- 16.8	- 16.6	- 20.8	- 16.8	- 11.3	+ 3.2
Louth	- 3.3	- 10.2	- 17.1	- 6.8	+ 0.9	+ 6.8
Meath	- 8.6	- 8.2	- 14.7	- 4.1	+ 1.3	+ 15.6
Offaly	- 13.3	- 12.3	- 13.2	- 11.7	- 11.6	+ 0.5
Westmeath	- 11.9	- 13.3	- 15.9	- 12.3	- 9.1	+ 3.2
Wexford	- 12.3	- 14.3	- 17.4	- 9.5	- 4.0	+ 1.8
Wicklow	- 2.1	- 18.8	- 17.2	- 4.2	+ 7.5	+ 14.5
MUNSTER						
Clare	- 15.9	- 15.9	- 14.9	- 6.3	- 1.9	+ 7.3
Cork*	- 7.9	- 10.0	- 11.2	- 3.9	- 1.9	+ 4.1
Kerry	- 17.7	- 14.0	- 15.2	- 11.2	- 4.7	+ 1.6
Limerick*	- 12.7	- 15.8	- 17.0	- 5.0	- 6.5	+ 1.5
Tipperary, N.R.	- 12.6	- 14.0	- 16.1	- 8.3	- 6.5	- 0.7
Tipperary, S.R.	- 13.5	- 15.5	- 18.6	- 13.0	- 8.2	+ 1.3
Waterford*	- 9.6	- 10.6	- 14.8	- 5.0	+ 1.6	+ 4.4
CONNACHT						
Galway	- 15.3	- 15.2	- 16.2	- 10.6	- 6.7	+ 4.6
Leitrim	- 18.7	- 23.1	- 22.7	- 19.1	- 14.7	- 2.3
Mayo	- 15.3	- 19.1	- 20.3	- 17.1	- 14.0	+ 0.2
Roscommon	- 15.9	- 16.1	- 17.9	- 11.7	- 10.9	+ 0.6
Sligo	- 10.8	- 17.1	- 16.6	- 12.7	- 6.8	+ 4.6
ULSTER (part of)						
Cavan	- 15.8	- 18.2	- 21.3	- 13.8	- 9.1	- 3.0
Donegal	- 14.6	- 20.2	- 17.9	- 15.0	- 6.3	+ 7.2
Monaghan	- 13.2	- 19.7	- 26.5	- 12.9	- 4.4	+ 3.2

*County and County Borough.

All counties, with the exception of Tipperary North Riding, Leitrim and Cavan experienced net inward migration during the period 1971-'79. In contrast, in the preceding intercensal period 1966-'71, all except five counties showed some level of net outward migration. In Dublin City and County the average annual rate per thousand of the average population was 4.0 inwards in 1971-'79 which contrasts with a figure of 0.7 outwards in 1966-'71. Very high levels of net inward migration are shown for the counties adjacent to Dublin during the period 1971-'79, the rates for Kildare, Meath and Wicklow being 18.3, 15.6 and 14.5 respectively; in fact the total net inward movement to these three counties accounted for about one half of their very large population rise.

In Munster, Clare was the county with the greatest incidence of net inward migration with a rate of 7.3 per thousand of the average population, followed by Cork and Waterford with rates slightly in excess of 4. In Connacht, both Galway and Sligo had rates of nearly 5 while the position in Mayo and Roscommon was one of virtually nil net migration between 1971 and 1979. Of the three Ulster counties Donegal experienced the highest rate of net inward migration with a rate of 7.2 while the rate for Monaghan was 3.2. County Cavan experienced a net outflow, the rate per thousand of the average population being 3.0.

POPULATION TRENDS FOR DIFFERENT PLANNING REGIONS.

Population totals for 1971 and 1979 for different Planning Regions (see Appendix B) along with changes over the period and figures for natural increase and estimated net migration are shown in Table H.

The annual rate of population growth, measured in terms of the number of persons per thousand of the average population over the period 1971-'79, was greatest in the East Region at 20.9. In five Regions - South-West, South-East, North-East, Mid-West and Donegal average growth rates of between 11 and 15 persons per thousand of the average population were recorded while in the Midlands and West Regions the corresponding rate was approximately 10. The lowest rate of increase, just under 6, occurred in the North-West Region.

All regions experienced a net inward migration in the 1971-'79 period, the greatest rate being for the Donegal and East Regions where the annual rate of net inward migration was approximately 7 per thousand of average population. The lowest net inflow was in the North-East Region where the corresponding average rate was just in excess of 1.

**TABLE H:- POPULATION CHANGES, NATURAL INCREASE AND ESTIMATED NET MIGRATION
IN THE INTERCENSAL PERIOD 1971-1979 FOR EACH
PLANNING REGION.**

Planning Region	Population		Increase in Population	Natural Increase	Estimated Net Migration	Average Annual Rates per 1,000 of average population		
	1971	1979				Increase in Population	Natural Increase	Estimated Net Migration
East +153	1,061,914	1,255,533	193,619	132,653	+ 60,966	20.9	14.3	+ 6.6
South West	465,655	516,474	50,819	36,993	+ 13,826	12.9	9.4	+ 3.5
South East	328,604	366,788	38,184	29,788	+ 8,396	13.7	10.7	+ 3.0
North East -153	174,117	190,231	16,114	14,520	+ 1,594	11.1	10.0	+ 1.1
Mid West	269,804	300,802	30,998	24,841	+ 6,157	13.6	10.9	+ 2.7
Donegal	108,344	121,941	13,597	6,979	+ 6,618	14.8	7.6	+ 7.2
Midlands	232,427	252,137	19,710	15,814	+ 3,896	10.2	8.2	+ 2.0
West	258,748	281,857	23,109	17,058	+ 6,051	10.7	7.9	+ 2.8
North West	78,635	82,454	3,819	2,389	+ 1,430	5.9	3.7	+ 2.2
TOTAL	2,978,248	3,368,217	389,969	281,035	+ 108,934	15.4	11.1	+ 4.3

DETAILS OF ADMINISTRATIVE AREAS DISTINGUISHED IN THE CENSUS.

TOWNLANDS.

The enumeration of the Census is carried out, in the first instance, by townlands in rural areas and by streets in urban areas. The townland is the smallest territorial division used for administrative purposes. Population figures in respect of townlands, of which there are about 51,000, have not been published since the Census of 1911. However populations of individual townlands in rural areas are available from the Census records and will be furnished on request on payment for the work of extraction involved. Townlands are not used as administrative areas within the boundaries of legally defined urban areas- County Boroughs, Urban Districts and Towns under the Towns Improvement Act 1854 - and in most other urban areas without legal boundaries it is not possible to compile townland population figures as building development has completely obliterated the physical features by which townland boundaries were originally defined on Ordnance Survey maps.

DISTRICT ELECTORAL DIVISIONS.

The smallest administrative area for which population statistics are published is the District Electoral Division (or, in the County Boroughs, the Ward). In rural areas each District Electoral Division consists of an aggregation of entire townlands. There are 3,308 District Electoral Divisions and Wards in the State and population figures for these are contained in Table 8 of this Volume.

URBAN AND RURAL DISTRICTS.

District Electoral Divisions are aggregated to give Urban Districts (or Boroughs where appropriate) and (former) Rural Districts which, in turn, build up to Counties. The Rural Districts, which numbered 160, were abolished as administrative areas in 1925 (in the case of Rural Districts in County Dublin, in 1930) but have been retained for Census purposes as convenient units of area, intermediate in size between District Electoral Divisions and Counties. In the case of County Dublin however it is not possible to compile Rural District figures because of extensive revisions which have taken place in the boundaries of District Electoral Divisions over the years. Figures are, therefore shown only for Dublin North County, comprising the former Rural Districts of Balrothery and Dublin North and Clonsilla District Electoral Division and for Dublin South County, comprising the remainder of the County excluding Dun Laoghaire Borough. Population figures for Urban and Rural Districts are contained in Tables 7 and 8 of this Volume. A map giving County and Rural District boundaries is shown on page x and a further map illustrating the percentage change in population over the period 1971-'79 in each Rural District is given on page xi.

COUNTIES AND COUNTY BOROUGHES.

The country is divided into 26 Counties and 4 County Boroughs, these being the principal units of area for Local Government purposes. One County, Tipperary, is divided into a North Riding and a South Riding each of which ranks as a separate County for administrative purposes. The boundaries of the County Boroughs are subject to periodic extensions to keep pace with building development and it is not possible therefore to show comparable population figures for an extended period. Counties, on the other hand, have only been affected to a very minor extent by boundary changes so that it is possible to compare county populations (including the appropriate County Boroughs) over a very long period of time. This is done in Table 5 which shows County population figures for each Census year from 1841 to 1979.

TOWNS WITH LEGAL BOUNDARIES.

Apart from the urban areas constituted in the form of County Boroughs and Urban Districts (including Boroughs) this Volume also contains population figures for 29 other towns with legally defined boundaries. These are the towns scheduled under the Towns Improvement (Ireland) Act, 1854. The populations of these towns are given in Table 7.

DÁIL CONSTITUENCIES.

For the purpose of elections to Dáil Éireann the country is divided into constituencies which, under Article 16.4^o of the Constitution of Ireland, have to be revised at least once every twelve years with due regard to changes in the distribution of the population. The Constituencies were last revised in 1974 and the Schedule to the Electoral (Amendment) Act, 1974, contains details of their composition. Population figures for these areas are contained in Table 10.

COUNTY AND BOROUGH ELECTORAL AREAS.

For the purpose of County Council Elections each county is divided into Electoral Areas which are constituted on the basis of Orders made under the Local Government Act, 1941. These areas are, in general, formed by aggregating District Electoral Divisions; in a number of cases however District Electoral Divisions are divided between County Electoral Areas to facilitate electors. In the case of the County Boroughs the Corporation Elections are based on Borough Electoral Areas. Population figures for County and Borough Electoral Areas are contained in Table 11. Details of changes which have been made in the various Electoral Areas between 1971 and 1979 are given in Appendix A.

CIVIL PARISHES.

Originally an Ecclesiastical Division and later used for civil purposes, the Civil Parish has for many years been obsolete as an administrative unit of area and statistics relating to Civil Parishes for the country as a whole have not been published since the 1911 Census. Numerous requests are however, still received for population figures for Civil Parishes, particularly those in the County Boroughs. In Table 12A the populations of the Civil Parishes in Dublin County and County Borough are given while Table 12B contains population figures for the Civil Parishes in or adjacent to the County Boroughs of Cork, Limerick and Waterford.

GAELTACHT AREAS.

The Gaeltacht Area Orders, 1956, 1967 and 1974 define the Gaeltacht as comprising 151 District Electoral Divisions or parts of District Electoral Divisions in the Counties of Cork, Donegal, Galway, Kerry, Mayo, Meath and Waterford. The populations of these District Electoral Divisions or parts of the relevant District Electoral Divisions in 1966, 1971 and 1979 are given in Table 13.

ISLANDS OFF THE COAST.

The populations, in 1971 and 1979, of inhabited islands off the coast are shown in Table 14. In some cases the areas of land concerned may not, strictly speaking, be considered as islands since they are connected to the mainland by a causeway or bridge, or may be reached by land at low tide.

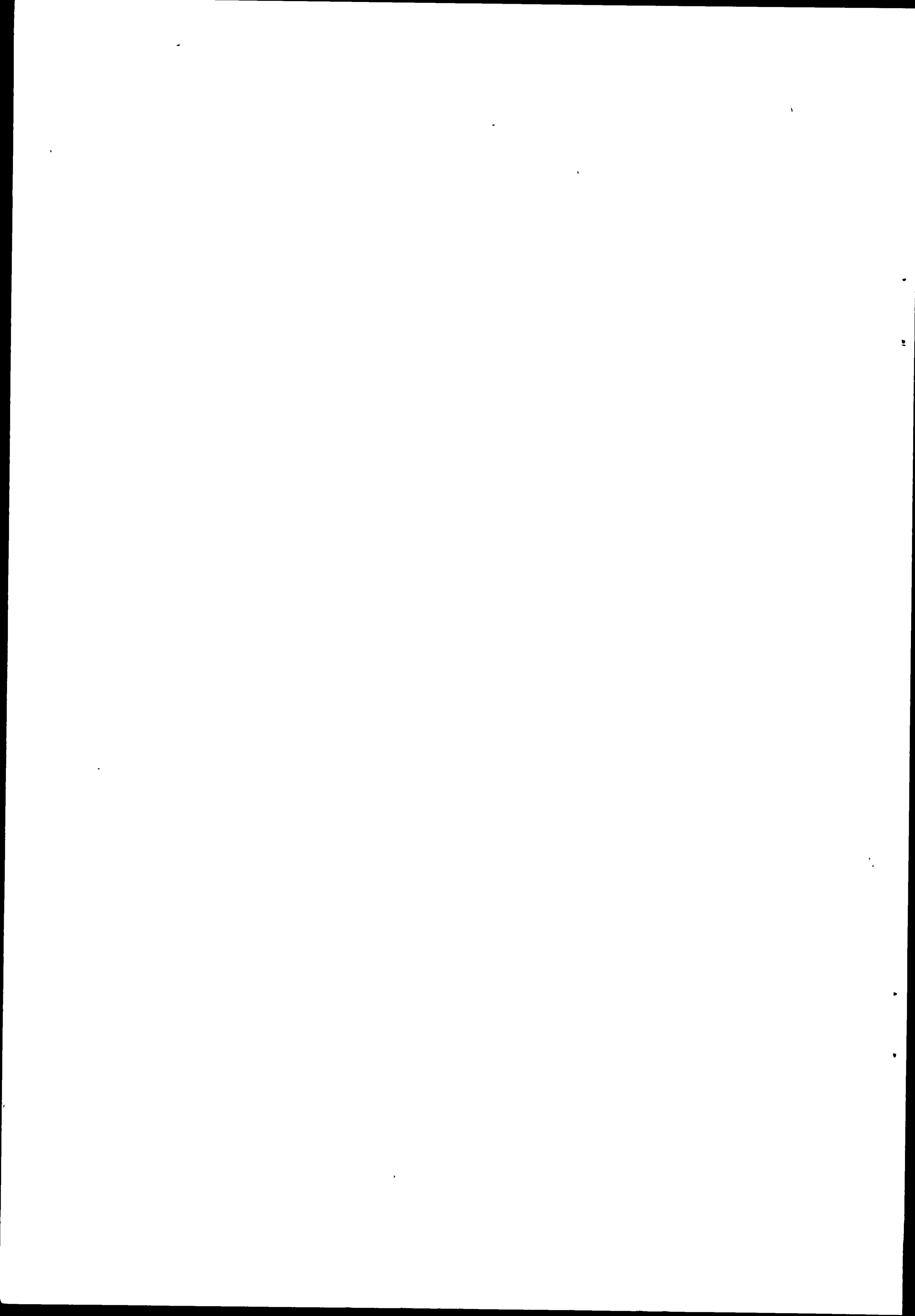

TABLES

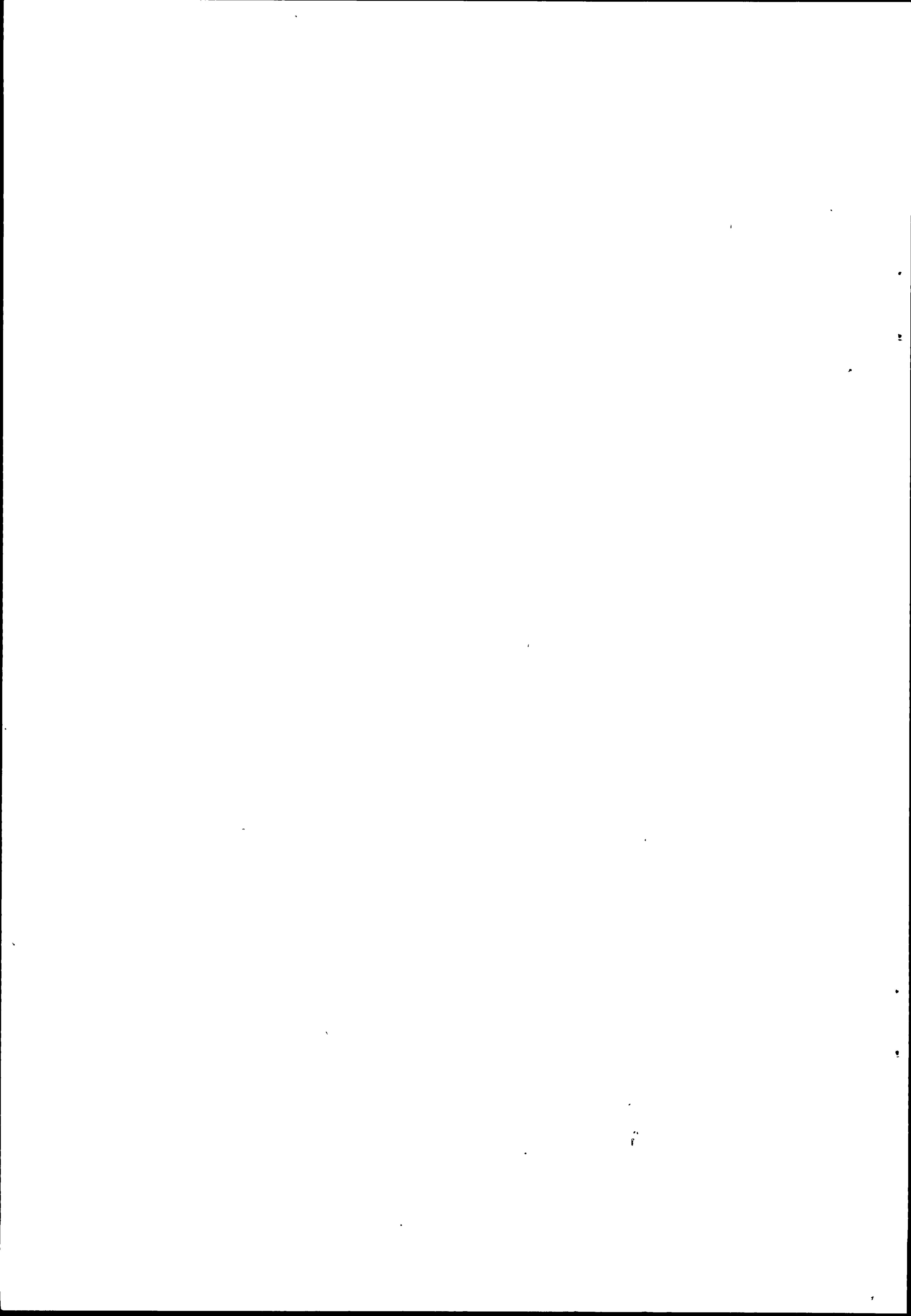

CENSUS OF POPULATION, 1979

TABLE 1:- POPULATION OF EACH PROVINCE AT EACH CENSUS SINCE 1901; MARRIAGES, BIRTHS AND DEATHS REGISTERED, NATURAL INCREASE AND ESTIMATED NET MIGRATION IN EACH INTERCENSAL PERIOD SINCE 1891.

Total Population		Figures for the Intercensal Period mentioned in last column						Intercensal Period
Year	Persons	Marriages Registered	Births Registered	Deaths Registered	Natural Increase (Births minus Deaths)	Change in Population	Estimated Net Migration	
TOTAL								
1901	3,221,823	148,134	737,934	588,391	149,543	- 246,871	- 396,414	1891-1901
1911	3,139,688	153,674	713,709	534,305	179,404	- 82,135	- 261,539	1901-1911
1926	2,971,992	230,525	968,742	731,409	237,333	- 167,696	- 405,029	1911-1926
1936	2,968,420	136,699	583,502	420,323	163,179	- 3,572	- 166,751	1926-1936
1946	2,955,107	159,426	602,095	428,297	173,798	- 13,313	- 187,111	1936-1946
1951	2,960,593	79,231	322,335	197,281	125,054	+ 5,486	- 119,568	1946-1951
1956	2,898,264	79,541	312,517	178,083	134,434	- 62,329	- 196,763	1951-1956
1961	2,818,341	76,669	302,816	170,736	132,080	- 79,923	- 212,003	1956-1961
1966	2,884,002	80,754	312,709	166,443	146,266	+65,661	- 80,605	1961-1966
1971	2,978,248	95,662	312,796	164,644	148,152	+94,246	- 53,906	1966-1971
1979	3,368,217	171,705	548,413	267,378	281,035	+389,969	+108,934	1971-1979
LEINSTER								
1901	1,152,829	61,617	269,072	239,399	29,673	- 34,931	- 64,604	1891-1901
1911	1,162,044	63,144	269,940	219,462	50,478	+ 9,215	- 41,263	1901-1911
1926	1,149,092	99,593	383,768	302,183	81,585	- 12,952	- 94,537	1911-1926
1936	1,220,411	62,879	250,481	174,879	75,602	+71,319	- 4,283	1926-1936
1946	1,281,117	76,825	277,696	180,349	97,347	+60,706	- 36,641	1936-1946
1951	1,336,576	39,202	150,893	82,205	68,688	+55,459	- 13,229	1946-1951
1956	1,338,942	43,145	152,760	74,300	78,460	+ 2,461	- 75,999	1951-1956
1961	1,332,149	43,005	153,487	72,634	80,853	- 6,793	- 87,646	1956-1961
1966	1,414,415	45,506	165,121	72,412	92,709	+82,266	- 10,443	1961-1966
1971	1,498,140	53,689	168,060	72,131	95,929	+83,725	- 12,204	1966-1971
1979	1,743,861	92,316	293,758	119,007	174,751	+245,721	+70,970	1971-1979
MUNSTER								
1901	1,076,188	47,647	248,875	192,463	56,412	- 96,214	-152,626	1891-1901
1911	1,035,495	50,424	236,904	170,922	65,982	- 40,693	-106,675	1901-1911
1926	969,902	74,388	313,119	229,634	83,485	- 65,593	-149,078	1911-1926
1936	942,272	42,023	184,113	133,474	50,639	- 27,630	-78,269	1926-1936
1946	917,306	47,410	181,614	134,881	46,733	- 24,966	-71,699	1936-1946
1951	898,870	23,303	96,887	63,302	33,585	- 18,436	- 52,021	1946-1951
1956	877,238	21,782	92,123	57,082	35,041	- 21,727	- 56,768	1951-1956
1961	849,203	20,794	88,622	55,257	33,365	- 28,035	- 61,400	1956-1961
1966	859,334	22,200	91,190	53,893	37,297	+10,131	- 27,166	1961-1966
1971	882,002	26,696	90,996	53,251	37,745	+22,668	- 15,077	1966-1971
1979	979,819	48,417	159,703	85,528	74,175	+97,817	+23,642	1971-1979
CONNACHT								
1901	646,932	23,902	146,514	98,936	47,578	- 77,842	- 125,420	1891-1901
1911	610,984	24,940	136,033	89,350	46,683	- 35,948	- 82,631	1901-1911
1926	552,907	35,448	175,588	122,218	53,370	- 58,077	- 111,447	1911-1926
1936	525,468	20,271	97,656	70,518	27,138	- 27,439	- 54,577	1926-1936
1946	492,797	22,110	92,323	72,540	19,783	- 32,671	- 52,454	1936-1946
1951	471,895	10,579	48,401	33,519	14,882	- 20,902	- 35,784	1946-1951
1956	446,221	8,921	44,561	30,204	14,357	- 25,674	- 40,031	1951-1956
1961	419,465	7,749	40,569	27,810	12,759	- 26,756	- 39,515	1956-1961
1966	401,950	7,767	36,616	26,305	10,311	- 17,515	- 27,826	1961-1966
1971	390,902	9,275	34,678	25,972	8,706	- 11,048	- 19,754	1966-1971
1979	418,500	18,953	60,692	40,824	19,868	+27,598	+7,730	1971-1979
ULSTER (part of)								
1901	345,874	14,968	73,473	57,593	15,880	- 37,884	- 53,764	1891-1901
1911	331,165	15,166	70,832	54,571	16,261	- 14,709	- 30,970	1901-1911
1926	300,091	21,096	96,267	77,374	18,893	- 31,074	- 49,967	1911-1926
1936	280,269	11,526	51,252	41,452	9,800	- 19,822	- 29,622	1926-1936
1946	263,887	13,081	50,462	40,527	9,935	- 16,382	- 26,317	1936-1946
1951	253,252	6,147	26,154	18,255	7,899	- 10,635	- 18,534	1946-1951
1956	235,863	5,693	23,073	16,497	6,576	- 17,389	- 23,965	1951-1956
1961	217,524	5,121	20,138	15,035	5,103	- 18,339	- 23,442	1956-1961
1966	208,303	5,281	19,782	13,833	5,949	- 9,221	- 15,170	1961-1966
1971	207,204	6,002	19,062	13,290	5,772	- 1,099	- 6,871	1966-1971
1979	226,037	12,019	34,260	22,019	12,241	+18,833	+6,592	1971-1979

TABLE 2:- AVERAGE ANNUAL NUMBER OF MARRIAGES, BIRTHS, DEATHS, ETC., PER 1,000 OF THE AVERAGE POPULATION* IN EACH PROVINCE FOR EACH INTERCENSAL PERIOD SINCE 1901.

Intercensal Period	Marriages	Births	Deaths	Natural increase	Change in population	Estimated net migration
TOTAL						
1901 to 1911	4.8	22.4	16.8	5.6	- 2.6	- 8.2
1911 to 1926	5.0	21.1	16.0	5.2	- 3.7	- 8.8
1926 to 1936	4.6	19.6	14.2	5.5	- 0.1	- 5.6
1936 to 1946	5.4	20.3	14.5	5.9	- 0.4	- 6.3
1946 to 1951	5.5	22.2	13.6	8.6	+ 0.4	- 8.2
1951 to 1956	5.4	21.3	12.2	9.2	- 4.3	- 13.4
1956 to 1961	5.4	21.2	11.9	9.2	- 5.6	- 14.8
1961 to 1966	5.7	21.9	11.7	10.3	+ 4.6	- 5.7
1966 to 1971	6.5	21.3	11.2	10.1	+ 6.4	- 3.7
1971 to 1979	6.8	21.6	10.5	11.1	+ 15.4	+ 4.3
LEINSTER						
1901 to 1911	5.5	23.3	19.0	4.4	+ 0.8	- 3.6
1911 to 1926	5.7	22.1	17.4	4.7	- 0.7	- 5.5
1926 to 1936	5.3	21.1	14.8	6.4	+ 6.0	- 0.4
1936 to 1946	6.1	22.2	14.4	7.8	+ 4.9	- 2.9
1946 to 1951	6.1	23.5	12.8	10.7	+ 8.6	- 2.1
1951 to 1956	6.4	22.8	11.1	11.7	+ 0.4	- 11.4
1956 to 1961	6.4	23.0	10.9	12.1	- 1.0	- 13.1
1961 to 1966	6.6	24.0	10.5	13.5	+ 12.0	- 1.5
1966 to 1971	7.4	23.1	9.9	13.2	+ 11.5	- 1.7
1971 to 1979	7.1	22.7	9.2	13.5	+ 18.9	+ 5.5
MUNSTER						
1901 to 1911	4.8	22.4	16.2	6.2	- 3.9	- 10.1
1911 to 1926	4.9	20.8	15.3	5.6	- 4.4	- 9.9
1926 to 1936	4.4	19.3	14.0	5.3	- 2.9	- 8.2
1936 to 1946	5.1	19.5	14.5	5.0	- 2.7	- 7.7
1946 to 1951	5.2	21.8	14.2	7.5	- 4.1	- 11.7
1951 to 1956	4.9	20.7	12.9	7.9	- 4.9	- 12.8
1956 to 1961	4.8	20.5	12.8	7.7	- 6.5	- 14.2
1961 to 1966	5.2	21.3	12.6	8.7	+ 2.4	- 6.4
1966 to 1971	6.1	20.9	12.2	8.7	+ 5.2	- 3.5
1971 to 1979	6.5	21.4	11.5	10.0	+ 13.1	+ 3.2
CONNACHT						
1901 to 1911	4.0	21.6	14.2	7.4	- 5.7	- 13.1
1911 to 1926	4.1	20.1	14.0	6.1	- 6.7	- 12.8
1926 to 1936	3.8	18.1	13.1	5.0	- 5.1	- 10.1
1936 to 1946	4.3	18.1	14.2	3.9	- 6.4	- 10.3
1946 to 1951	4.5	20.5	14.2	6.3	- 8.8	- 15.1
1951 to 1956	3.9	19.4	13.2	6.3	- 11.2	- 17.4
1956 to 1961	3.6	18.7	12.8	5.9	- 12.4	- 18.3
1961 to 1966	3.8	17.8	12.8	5.0	- 8.5	- 13.6
1966 to 1971	4.7	17.5	13.1	4.4	- 5.6	- 10.0
1971 to 1979	5.9	18.7	12.6	6.1	+ 8.5	+ 2.4
ULSTER (part of)						
1901 to 1911	4.5	20.9	16.1	4.8	- 4.3	- 9.1
1911 to 1926	4.5	20.3	16.3	4.0	- 6.6	- 10.6
1926 to 1936	4.0	17.7	14.3	3.4	- 6.8	- 10.2
1936 to 1946	4.8	18.5	14.9	3.7	- 6.0	- 9.7
1946 to 1951	4.8	20.6	14.4	6.2	- 8.4	- 14.6
1951 to 1956	4.7	18.9	13.5	5.4	- 14.2	- 19.6
1956 to 1961	4.5	17.8	13.3	4.5	- 16.2	- 20.7
1961 to 1966	5.0	18.6	13.0	5.6	- 8.7	- 14.2
1966 to 1971	5.8	18.4	12.8	5.6	- 1.1	- 6.6
1971 to 1979	6.9	19.8	12.7	7.1	+ 10.9	+ 3.8

*The arithmetic average of the population in consecutive census years.

TABLE 3:- POPULATION OF EACH PROVINCE, COUNTY AND COUNTY BOROUGH IN 1971 AND 1979, ACTUAL AND PERCENTAGE CHANGE IN POPULATION, 1971 TO 1979 AND FEMALES PER 1,000 MALES.

Province, County or County Borough	Population				Change in Population 1971 - 1979		Females per 1,000 males
	1971	1979			Actual	Percentage	
	Persons	Persons	Males	Females			
TOTAL	2,978,248	3,368,217	1,693,272	1,674,945	+ 389,969	+ 13.1	989
LEINSTER	1,498,140	1,743,861	862,509	881,352	+ 245,721	+ 16.4	1,022
Carlow	34,237	38,668	19,743	18,925	+ 4,431	+ 12.9	959
Dublin Co. and Co. Borough	852,219	983,683	473,104	510,579	+ 131,464	+ 15.4	1,079
<i>Dublin Co. Borough</i>	567,866	544,586	257,436	287,150	- 23,280	- 4.1	1,115
<i>Dun Laoghaire Borough</i>	53,171	54,244	24,798	29,446	+ 1,073	+ 2.0	1,187
<i>Dublin</i>	231,182	384,853	190,870	193,983	+ 153,671	+ 66.5	1,016
Kildare	71,977	97,185	50,666	46,519	+ 25,208	+ 35.0	918
Kilkenny	61,473	69,156	35,688	33,468	+ 7,683	+ 12.5	938
Laoighis	45,259	49,936	26,192	23,744	+ 4,677	+ 10.3	907
Longford	28,250	30,785	16,059	14,726	+ 2,535	+ 9.0	917
Louth	75,104	86,135	43,061	43,074	+ 11,031	+ 14.7	1,000
Meath	71,576	90,715	46,704	44,011	+ 19,139	+ 26.7	942
Offaly	51,829	57,342	29,792	27,550	+ 5,513	+ 10.6	925
Westmeath	53,570	59,885	30,557	29,328	+ 6,315	+ 11.8	960
Wexford	86,351	96,421	48,974	47,447	+ 10,070	+ 11.7	969
Wicklow	66,295	83,950	41,969	41,981	+ 17,655	+ 26.6	1,000
MUNSTER	882,002	979,819	497,411	482,408	+ 97,817	+ 11.1	970
Clare	75,008	84,919	43,945	40,974	+ 9,911	+ 13.2	932
Cork Co. and Co. Borough	352,883	396,118	199,146	196,972	+ 43,235	+ 12.3	989
<i>Cork Co. Borough</i>	128,645	138,267	67,091	71,176	+ 9,622	+ 7.5	1,061
<i>Cork</i>	224,238	257,851	132,055	125,796	+ 33,613	+ 15.0	953
Kerry	112,772	120,356	62,185	58,171	+ 7,584	+ 6.7	935
Limerick Co. and Co. Borough	140,459	157,407	79,302	78,105	+ 16,948	+ 12.1	985
<i>Limerick Co. Borough</i>	57,161	60,665	29,593	31,072	+ 3,504	+ 6.1	1,050
<i>Limerick</i>	83,298	96,742	49,709	47,033	+ 13,444	+ 16.1	946
Tipperary, N.R.	54,337	58,476	30,118	28,358	+ 4,139	+ 7.6	942
Tipperary, S.R.	69,228	75,265	38,759	36,506	+ 6,037	+ 8.7	942
Waterford Co. and Co. Borough	77,315	87,278	43,956	43,322	+ 9,963	+ 12.9	986
<i>Waterford Co. Borough</i>	31,968	32,617	15,942	16,675	+ 649	+ 2.0	1,046
<i>Waterford</i>	45,347	54,661	28,014	26,647	+ 9,314	+ 20.5	951
CONNACHT	390,902	418,500	216,176	202,324	+ 27,598	+ 7.1	936
Galway	149,223	167,838	86,528	81,310	+ 18,615	+ 12.5	940
Leitrim	28,360	27,844	14,878	12,966	- 516	- 1.8	871
Mayo	109,525	114,019	58,489	55,530	+ 4,494	+ 4.1	949
Roscommon	53,519	54,189	28,475	25,714	+ 670	+ 1.3	903
Sligo	50,275	54,610	27,806	26,804	+ 4,335	+ 8.6	964
ULSTER (part of)	207,204	226,037	117,176	108,861	+ 18,833	+ 9.1	929
Cavan	52,618	53,720	28,302	25,418	+ 1,102	+ 2.1	898
Donegal	108,344	121,941	62,629	59,312	+ 13,597	+ 12.5	947
Monaghan	46,242	50,376	26,245	24,131	+ 4,134	+ 8.9	919

TABLE 4:- BIRTHS, DEATHS, NATURAL INCREASE AND ESTIMATED NET MIGRATION IN THE INTERCENSAL PERIOD

Area	Births †			Deaths †			Natural Increase		
	Persons	Males	Females	Persons	Males	Females	Persons	Males	Females
TOTAL	548,413	281,773	266,640	267,378	145,533	121,845	281,035	136,240	144,795
LEINSTER	293,758	151,051	142,707	119,007	62,722	56,285	174,751	88,329	86,422
MUNSTER	159,703	82,164	77,539	85,528	46,967	38,561	74,175	35,197	38,978
CONNACHT	60,692	30,983	29,709	40,824	23,365	17,459	19,868	7,618	12,250
ULSTER (part of)	34,260	17,575	16,685	22,019	12,479	9,540	12,241	5,096	7,145
LEINSTER									
Carlow	7,223	3,720	3,503	3,330	1,862	1,468	3,893	1,858	2,035
Dublin Co. and Co. Boro.	162,761	83,735	79,026	60,860	30,288	30,572	101,901	53,447	48,454
<i>Dublin Co. Borough</i>	87,683	45,062	42,621	43,752	21,682	22,070	43,931	23,380	20,551
<i>Dun Laoghaire Borough</i>	7,901	4,069	3,832	5,165	2,357	2,808	2,736	1,712	1,024
<i>Dublin</i>	67,177	34,604	32,573	11,943	6,249	5,694	55,234	28,355	26,879
Kildare	18,607	9,688	8,919	5,786	3,280	2,506	12,821	6,408	6,413
Kilkenny	10,533	5,433	5,100	5,748	3,232	2,516	4,785	2,201	2,584
Laoighis	7,654	3,898	3,756	4,164	2,376	1,788	3,490	1,522	1,968
Longford	4,899	2,567	2,332	3,125	1,834	1,291	1,774	733	1,041
Louth	15,491	7,913	7,578	6,233	3,386	2,847	9,258	4,527	4,731
Meath	15,351	7,895	7,456	6,369	3,636	2,733	8,982	4,259	4,723
Offaly	9,621	4,935	4,686	4,342	2,456	1,886	5,279	2,479	2,800
Westmeath	10,039	5,046	4,993	5,189	2,886	2,303	4,850	2,160	2,690
Wexford	16,797	8,651	8,146	8,028	4,383	3,645	8,769	4,268	4,501
Wicklow	14,782	7,570	7,212	5,833	3,103	2,730	8,949	4,467	4,482
MUNSTER									
Clare	13,339	6,839	6,500	8,069	4,603	3,466	5,270	2,236	3,034
Cork Co. and Co. Boro.	64,495	33,225	31,270	33,606	18,044	15,562	30,889	15,181	15,708
<i>Cork Co. Borough</i>	22,316	11,580	10,736	10,942	5,487	5,455	11,374	6,093	5,281
<i>Cork</i>	42,179	21,645	20,534	22,664	12,557	10,107	19,515	9,088	10,427
Kerry	17,939	9,241	8,698	11,835	6,722	5,113	6,104	2,519	3,585
Limerick Co. and Co. Boro.	27,887	14,309	13,578	12,768	7,019	5,749	15,119	7,290	7,829
<i>Limerick Co. Borough</i>	10,837	5,603	5,234	4,594	2,358	2,236	6,243	3,245	2,998
<i>Limerick</i>	17,050	8,706	8,344	8,174	4,661	3,513	8,876	4,045	4,831
Tipperary, N.R.	9,867	5,168	4,699	5,415	3,081	2,334	4,452	2,087	2,365
Tipperary, S.R.	11,907	6,066	5,841	6,642	3,687	2,955	5,265	2,379	2,886
Waterford Co. and Co. Boro.	14,269	7,316	6,953	7,193	3,811	3,382	7,076	3,505	3,571
<i>Waterford Co. Borough</i>	6,099	3,106	2,993	2,783	1,352	1,431	3,316	1,754	1,562
<i>Waterford</i>	8,170	4,210	3,960	4,410	2,459	1,951	3,760	1,751	2,009
CONNACHT									
Galway	26,581	13,520	13,061	13,833	8,044	5,789	12,748	5,476	7,272
Leitrim	3,638	1,900	1,738	3,636	2,136	1,500	2	-236	238
Mayo	15,906	8,137	7,769	11,596	6,535	5,061	4,310	1,602	2,708
Roscommon	6,651	3,407	3,244	6,230	3,599	2,631	421	-192	613
Sligo	7,916	4,019	3,897	5,529	3,051	2,478	2,387	968	1,419
ULSTER (part of)									
Cavan	8,304	4,168	4,136	5,930	3,482	2,448	2,374	686	1,688
Donegal	18,400	9,462	8,938	11,421	6,356	5,065	6,979	3,106	3,873
Monaghan	7,556	3,945	3,611	4,668	2,641	2,027	2,888	1,304	1,584

† Relate to the population normally resident in each area.

1971-1979 FOR EACH PROVINCE AND COUNTY AND AVERAGE ANNUAL RATES PER 1,000 AVERAGE POPULATION.

Change in population 1971 - 1979			Estimated net migration			Average annual rates per 1,000 of average population				Area
Persons	Males	Females	Persons	Males	Females	Births	Deaths	Natural Increase	Estimated net Migration	
+ 389,969	+ 197,512	+ 192,457	+ 108,934	+ 61,272	+ 47,662	21.6	10.5	11.1	+ 4.3	TOTAL
+ 245,721	+ 125,049	+ 120,672	+ 70,970	+ 36,720	+ 34,250	22.7	9.2	13.5	+ 5.5	LEINSTER
+ 97,817	+ 50,140	+ 47,677	+ 23,642	+ 14,943	+ 8,699	21.4	11.5	10.0	+ 3.2	MUNSTER
+ 27,598	+ 12,482	+ 15,116	+ 7,730	+ 4,864	+ 2,866	18.7	12.6	6.1	+ 2.4	CONNACHT
+ 18,833	+ 9,841	+ 8,992	+ 6,592	+ 4,745	+ 1,847	19.8	12.7	7.1	+ 3.8	ULSTER (part of)
										LEINSTER
+ 4,431	+ 2,241	+ 2,190	+ 538	+ 383	+ 155	24.8	11.4	13.3	+ 1.8	Carlow
+ 131,464	+ 67,096	+ 64,368	+ 29,563	+ 13,649	+ 15,914	22.2	8.3	13.9	+ 4.0	Dublin Co. and Co. Boro.
- 23,280	- 10,365	- 12,915	- 67,211	- 33,745	- 33,466	19.7	9.8	9.9	- 15.1	Dublin Co. Borough
+ 1,073	+ 735	+ 338	- 1,663	- 977	- 686	18.4	12.0	6.4	- 3.9	Dun Laoghaire Borough
+ 153,671	+ 76,726	+ 76,945	+ 98,437	+ 48,371	+ 50,066	27.3	4.8	22.4	+ 39.9	Dublin
+ 25,208	+ 13,387	+ 11,821	+ 12,387	+ 6,979	+ 5,408	27.5	8.6	18.9	+ 18.3	Kildare
+ 7,683	+ 3,860	+ 3,823	+ 2,898	+ 1,659	+ 1,239	20.2	11.0	9.2	+ 5.5	Kilkenny
+ 4,677	+ 2,387	+ 2,290	+ 1,187	+ 865	+ 322	20.1	10.9	9.2	+ 3.1	Laoighis
+ 2,535	+ 1,168	+ 1,367	+ 761	+ 435	+ 326	20.7	13.2	7.5	+ 3.2	Longford
+ 11,031	+ 5,470	+ 5,561	+ 1,773	+ 943	+ 830	24.0	9.7	14.4	+ 2.7	Louth
+ 19,139	+ 9,807	+ 9,332	+ 10,157	+ 5,548	+ 4,609	23.6	9.8	13.8	+ 15.6	Meath
+ 5,513	+ 2,763	+ 2,750	+ 234	+ 284	- 50	22.0	9.9	12.1	+ 0.5	Offaly
+ 6,315	+ 3,013	+ 3,302	+ 1,465	+ 853	+ 612	22.1	11.4	10.7	+ 3.2	Westmeath
+ 10,070	+ 5,206	+ 4,864	+ 1,301	+ 938	+ 363	23.0	11.0	12.0	+ 1.8	Wexford
+ 17,655	+ 8,651	+ 9,004	+ 8,706	+ 4,184	+ 4,522	24.6	9.7	14.9	+ 14.5	Wicklow
										MUNSTER
+ 9,911	+ 4,943	+ 4,968	+ 4,641	+ 2,707	+ 1,934	20.9	12.6	8.2	+ 7.3	Clare
+ 43,235	+ 22,360	+ 20,875	+ 12,346	+ 7,179	+ 5,167	21.5	11.2	10.3	+ 4.1	Cork Co. and Co. Boro.
+ 9,622	+ 5,360	+ 4,262	- 1,752	- 733	- 1,019	20.9	10.2	10.7	- 1.6	Cork Co. Borough
+ 33,613	+ 17,000	+ 16,613	+ 14,098	+ 7,912	+ 6,186	21.9	11.8	10.1	+ 7.3	Cork
+ 7,584	+ 3,781	+ 3,803	+ 1,480	+ 1,262	+ 218	19.2	12.7	6.5	+ 1.6	Kerry
+ 16,948	+ 8,516	+ 8,432	+ 1,829	+ 1,226	+ 603	23.4	10.7	12.7	+ 1.5	Limerick Co. and Co. Boro.
+ 3,504	+ 1,967	+ 1,537	- 2,739	- 1,278	- 1,461	23.0	9.7	13.2	- 5.6	Limerick Co. Borough
+ 13,444	+ 6,549	+ 6,895	+ 4,568	+ 2,504	+ 2,064	23.7	11.4	12.3	+ 6.2	Limerick
+ 4,139	+ 1,928	+ 2,211	- 313	- 159	- 154	21.9	12.0	9.9	- 0.7	Tipperary, N.R.
+ 6,037	+ 3,426	+ 2,611	+ 772	+ 1,047	- 275	20.6	11.5	9.1	+ 1.3	Tipperary, S.R.
+ 9,963	+ 5,186	+ 4,777	+ 2,887	+ 1,681	+ 1,206	21.7	10.9	10.7	+ 4.4	Waterford Co. and Co. Boro.
+ 649	+ 521	+ 128	- 2,667	- 1,233	- 1,434	23.6	10.8	12.8	- 10.3	Waterford Co. Borough
+ 9,314	+ 4,665	+ 4,649	+ 5,554	+ 2,914	+ 2,640	20.4	11.0	9.4	+ 13.9	Waterford
										CONNACHT
+ 18,615	+ 8,686	+ 9,929	+ 5,867	+ 3,210	+ 2,657	21.0	10.9	10.1	+ 4.6	Galway
- 516	- 391	- 125	- 518	- 155	- 363	16.2	16.2	0.0	- 2.3	Leitrim
+ 4,494	+ 2,087	+ 2,407	+ 184	+ 485	- 301	17.8	13.0	4.8	+ 0.2	Mayo
+ 670	+ 181	+ 489	+ 249	+ 373	- 124	15.4	14.5	1.0	+ 0.6	Roscommon
+ 4,335	+ 1,919	+ 2,416	+ 1,948	+ 951	+ 997	18.9	13.2	5.7	+ 4.6	Sligo
										ULSTER (part of)
+ 1,102	+ 483	+ 619	- 1,272	- 203	- 1,069	19.5	13.9	5.6	- 3.0	Cavan
+ 13,597	+ 7,205	+ 6,392	+ 6,618	+ 4,099	+ 2,519	20.0	12.4	7.6	+ 7.2	Donegal
+ 4,134	+ 2,153	+ 1,981	+ 1,246	+ 849	+ 397	19.6	12.1	7.5	+ 3.2	Monaghan

TABLE 5:- POPULATION OF EACH PROVINCE AND COUNTY AS CONSTITUTED AT EACH OF THE SEVENTEEN CENSUSES FROM 1841 TO 1979.

Province and County	Population			Province and County	Population		
	Persons	Males	Females		Persons	Males	Females
Total				Ulster (part of)			
1841	6,528,799	3,222,485	3,306,314	1841	740,048	364,706	375,342
1851	5,111,557	2,494,478	2,617,079	1851	571,052	280,160	290,892
1861	4,402,111	2,169,042	2,233,069	1861	517,783	255,320	262,463
1871	4,053,187	1,992,468	2,060,719	1871	474,038	232,520	241,518
1881	3,870,020	1,912,438	1,957,582	1881	438,259	215,385	222,874
1891	3,468,694	1,728,601	1,740,093	1891	383,758	190,977	192,781
1901	3,221,823	1,610,085	1,611,738	1901	345,874	173,639	172,235
1911	3,139,688	1,589,509	1,550,179	1911	331,165	168,323	162,842
1926	2,971,992	1,506,889	1,465,103	1926	300,091	154,908	145,183
1936	2,968,420	1,520,454	1,447,966	1936	280,269	147,364	132,905
1946	2,955,107	1,494,877	1,460,230	1946	263,887	138,403	125,484
1951	2,960,593	1,506,597	1,453,996	1951	253,252	133,269	119,983
1956	2,898,264	1,462,928	1,435,336	1956	235,863	123,135	112,728
1961	2,818,341	1,416,549	1,401,792	1961	217,524	113,366	104,158
1966	2,884,002	1,449,032	1,434,970	1966	208,303	108,319	99,984
1971	2,978,248	1,495,760	1,482,488	1971	207,204	107,335	99,869
1979	3,368,217	1,693,272	1,674,945	1979	226,037	117,176	108,861
Leinster				Leinster Carlow			
1841	1,973,731	963,747	1,009,984	1841	86,228	42,428	43,800
1851	1,672,738	813,537	859,201	1851	68,078	33,016	35,062
1861	1,457,635	715,005	742,630	1861	57,137	28,139	28,998
1871	1,339,451	655,114	684,337	1871	51,650	25,464	26,186
1881	1,278,989	630,038	648,951	1881	46,568	23,078	23,490
1891	1,187,760	587,847	599,913	1891	40,936	20,552	20,384
1901	1,152,829	571,809	581,020	1901	37,748	19,009	18,739
1911	1,162,044	582,967	579,077	1911	36,252	18,481	17,771
1926	1,149,092	573,900	575,192	1926	34,476	17,802	16,674
1936	1,220,411	611,279	609,132	1936	34,452	18,066	16,386
1946	1,281,117	630,982	650,135	1946	34,081	17,702	16,379
1951	1,336,576	664,008	672,568	1951	34,162	17,848	16,314
1956	1,338,942	658,453	680,489	1956	33,888	17,666	16,222
1961	1,332,149	651,908	680,241	1961	33,342	17,360	15,982
1966	1,414,415	694,248	720,167	1966	33,593	17,320	16,273
1971	1,498,140	737,460	760,680	1971	34,237	17,502	16,735
1979	1,743,861	862,509	881,352	1979	38,668	19,743	18,925
Munster				Dublin County and County Borough			
1841	2,396,161	1,186,190	1,209,971	1841	372,773	170,930	201,843
1851	1,857,736	904,979	952,757	1851	405,147	187,286	217,861
1861	1,513,558	744,682	768,876	1861	410,252	191,435	218,817
1871	1,393,485	686,106	707,379	1871	405,262	188,108	217,154
1881	1,331,115	659,994	671,121	1881	418,910	197,740	221,170
1891	1,172,402	587,611	584,791	1891	419,216	197,409	221,807
1901	1,076,188	540,970	535,218	1901	448,206	211,786	236,420
1911	1,035,495	526,130	509,365	1911	477,196	226,364	250,832
1926	969,902	493,628	476,274	1926	505,654	238,995	266,659
1936	942,272	485,412	456,860	1936	586,925	277,098	309,827
1946	917,306	467,698	449,608	1946	636,193	292,205	343,988
1951	898,870	460,365	438,505	1951	693,022	326,126	366,896
1956	877,238	446,782	430,456	1956	705,781	329,627	376,154
1961	849,203	431,292	417,911	1961*	718,332	335,004	383,328
1966	859,334	436,368	422,966	1966	795,047	375,692	419,355
1971	882,002	447,271	434,731	1971	852,219	406,008	446,211
1979	979,819	497,411	482,408	1979	983,683	473,104	510,579
Connacht				Kildare			
1841	1,418,859	707,842	711,017	1841	114,488	58,030	56,458
1851	1,010,031	495,802	514,229	1851	95,723	48,528	47,195
1861	913,135	454,035	459,100	1861	90,946	48,960	41,986
1871	846,213	418,728	427,485	1871	83,614	44,946	38,668
1881	821,657	407,021	414,636	1881	75,804	40,701	35,103
1891	724,774	362,166	362,608	1891	70,206	38,407	31,799
1901	646,932	323,667	323,265	1901	63,566	34,703	28,863
1911	610,984	312,089	298,895	1911	66,627	37,684	28,943
1926	552,907	284,453	268,454	1926	58,028	31,987	26,041
1936	525,468	276,399	249,069	1936	57,892	31,956	25,936
1946	492,797	257,794	235,003	1946	64,849	36,057	28,792
1951	471,895	248,955	222,940	1951	66,437	36,364	30,073
1956	446,221	234,558	211,663	1956	65,915	35,069	30,846
1961	419,465	219,983	199,482	1961	64,420	34,068	30,352
1966	401,950	210,097	191,853	1966	66,404	34,829	31,575
1971	390,902	203,694	187,208	1971	71,977	37,279	34,698
1979	418,500	216,176	202,324	1979	97,185	50,666	46,519

*An area which was within the Administrative County of Dublin in 1956 was transferred, in 1957, to Wicklow County. The population of the area concerned was 810 persons.

TABLE 5 (contd.):— Population of each Province and County as constituted at each of the seventeen Censuses from 1841 to 1979

Province and County	Population			Province and County	Population		
	Persons	Males	Females		Persons	Males	Females
Kilkenny				Meath			
1841	202,420	99,114	103,306	1841	183,828	92,494	91,334
1851	158,748	76,493	82,255	1851	140,748	70,813	69,935
1861	124,515	60,317	64,198	1861	110,373	55,800	54,573
1871	109,379	52,965	56,414	1871	95,558	48,437	47,121
1881	99,531	48,971	50,560	1881	87,469	44,315	43,154
1891	87,261	43,468	43,793	1891	76,987	39,224	37,763
1901	79,159	40,095	39,064	1901	67,497	34,757	32,740
1911	74,962	38,551	36,411	1911	65,091	33,934	31,157
1926	70,990	37,084	33,906	1926	62,969	33,082	29,887
1936	68,614	36,489	32,125	1936	61,405	32,501	28,904
1946	66,712	35,464	31,248	1946	66,232	34,950	31,282
1951	65,235	34,687	30,548	1951	66,337	34,980	31,357
1956*	64,089	33,927	30,162	1956	66,762	34,830	31,932
1961	61,668	32,252	29,416	1961	65,122	33,826	31,296
1966	60,463	31,390	29,073	1966	67,323	34,877	32,446
1971	61,473	31,828	29,645	1971	71,729	36,977	34,752
1979	69,156	35,688	33,468	1979†	90,715	46,704	44,011
Laoighis				Offaly			
1841	153,930	76,403	77,527	1841	146,857	72,651	74,206
1851	111,664	55,556	56,108	1851	112,076	55,284	56,792
1861	90,650	45,112	45,538	1861	90,043	45,513	44,530
1871	79,771	39,843	39,928	1871	75,900	38,307	37,593
1881	73,124	36,861	36,263	1881	72,852	37,106	35,746
1891	64,883	33,171	31,712	1891	65,563	33,777	31,786
1901	57,417	29,694	27,723	1901	60,187	31,065	29,122
1911	54,629	28,711	25,918	1911	56,832	29,804	27,028
1926	51,540	27,198	24,342	1926	52,592	27,566	25,026
1936	50,109	27,149	22,960	1936	51,308	27,555	23,753
1946	49,697	26,751	22,946	1946	53,686	29,311	24,375
1951	48,430	26,154	22,276	1951	52,544	28,306	24,238
1956	47,087	25,233	21,854	1956	51,970	27,591	24,379
1961	45,069	23,989	21,080	1961	51,533	27,188	24,345
1966	44,595	23,622	20,973	1966	51,717	27,007	24,710
1971	45,259	23,805	21,454	1971	51,829	27,029	24,800
1979	49,936	26,192	23,744	1979	57,342	29,792	27,550
Longford				Westmeath			
1841	115,491	57,610	57,881	1841	141,300	70,383	70,917
1851	82,348	41,041	41,307	1851	111,407	56,095	55,312
1861	71,694	36,044	35,650	1861	90,879	46,218	44,661
1871	64,501	32,512	31,989	1871	78,432	39,804	38,628
1881	61,009	30,770	30,239	1881	71,798	36,478	35,320
1891	52,647	26,681	25,966	1891	65,109	33,927	31,182
1901	46,672	23,814	22,858	1901	61,629	31,880	29,749
1911	43,820	22,656	21,164	1911	59,986	31,910	28,076
1926	39,847	20,805	19,042	1926	56,818	30,151	26,667
1936	37,847	20,152	17,695	1936	54,706	29,039	25,667
1946	36,218	19,322	16,896	1946	54,949	29,058	25,891
1951	34,553	18,388	16,165	1951	54,463	28,737	25,726
1956	32,969	17,477	15,492	1956	54,122	28,102	26,020
1961	30,643	16,133	14,510	1961	52,861	27,183	25,678
1966	28,989	15,245	13,744	1966	52,900	27,101	25,799
1971	28,250	14,891	13,359	1971	53,570	27,544	26,026
1979	30,785	16,059	14,726	1979	59,885	30,557	29,328
Louth				Wexford			
1841	128,240	62,297	65,943	1841	202,033	97,918	104,115
1851	107,662	52,257	55,405	1851	180,158	86,938	93,220
1861	90,713	44,241	46,472	1861	143,954	69,104	74,850
1871	84,021	41,033	42,988	1871	132,666	64,199	68,467
1881	77,684	37,989	39,695	1881	123,854	60,928	62,926
1891	71,038	35,242	35,796	1891	111,778	54,935	56,843
1901	65,820	32,666	33,154	1901	104,104	51,756	52,348
1911	63,665	32,191	31,474	1911	102,273	51,568	50,705
1926	62,739	31,749	30,990	1926	95,848	48,570	47,278
1936	64,339	32,829	31,510	1936	94,245	48,577	45,668
1946	66,194	33,399	32,795	1946	91,855	46,611	45,244
1951	68,771	34,886	33,885	1951	90,032	45,945	44,087
1956	69,194	34,788	34,406	1956	87,259	44,210	43,049
1961	67,378	33,627	33,751	1961	83,308	42,128	41,180
1966	69,519	34,664	34,855	1966	83,437	42,270	41,167
1971	74,951	37,511	37,440	1971	86,351	43,768	42,583
1979†	86,135	43,061	43,074	1979	96,421	48,974	47,447

*An area which was within the Administrative County of Kilkenny in 1951 was transferred, in 1955, to Waterford Co. Borough. The population of the area concerned was 861 persons.

†An area which was within the Administrative County of Meath in 1971 was transferred, in 1979, to Louth County. The population of the area concerned was 153 persons.

TABLE 5 (contd.):— Population of each Province and County as constituted at each of the seventeen Censuses from 1841 to 1979.

Province and County	Population			Province and County	Population		
	Persons	Males	Females		Persons	Males	Females
Wicklow				Limerick County and County Borough			
1841	126,143	63,489	62,654	1841	330,029	161,997	168,032
1851	98,979	50,230	48,749	1851	262,132	127,387	134,745
1861	86,479	44,122	42,357	1861	217,277	105,712	111,565
1871	78,697	39,496	39,201	1871	191,936	93,112	98,824
1881	70,386	35,101	35,285	1881	180,632	88,311	92,321
1891	62,136	31,054	31,082	1891	158,912	78,607	80,305
1901	60,824	30,584	30,240	1901	146,098	72,456	73,642
1911	60,711	31,113	29,598	1911	143,069	72,229	70,840
1926	57,591	28,911	28,680	1926	140,343	71,172	69,171
1936	58,569	29,868	28,701	1936	141,153	72,407	68,746
1946	60,451	30,152	30,299	1946	142,559	72,039	70,520
1951	62,590	31,587	31,003	1951	141,239	71,691	69,548
1956	59,906	29,933	29,973	1956	137,881	69,622	68,259
1961*	58,473	29,150	29,323	1961	133,339	67,173	66,166
1966	60,428	30,231	30,197	1966	137,357	69,135	68,222
1971	66,295	33,318	32,977	1971	140,459	70,786	69,673
1979	83,950	41,969	41,981	1979	157,407	79,302	78,105
Munster Clare				Tipperary, N.R.			
1841	286,394	144,109	142,285	1841	201,161	100,558	100,603
1851	212,440	103,953	108,487	1851	147,164	71,049	76,115
1861	166,305	82,541	83,764	1861	109,220	53,967	55,253
1871	147,864	73,442	74,422	1871	93,617	46,405	47,212
1881	141,457	71,058	70,399	1881	86,331	42,773	43,558
1891	124,483	63,138	61,345	1891	76,220	38,172	38,048
1901	112,334	57,386	54,948	1901	67,815	34,513	33,302
1911	104,232	53,877	50,355	1911	62,881	32,341	30,540
1926	95,064	50,071	44,993	1926	59,645	31,020	28,625
1936	89,879	47,957	41,922	1936	59,551	31,406	28,145
1946	85,064	45,350	39,714	1946	58,103	30,365	27,738
1951	81,329	43,473	37,856	1951	57,009	29,989	27,020
1956	77,176	40,868	36,308	1956	55,697	29,228	26,469
1961	73,702	38,904	34,798	1961	53,696	28,088	25,608
1966	73,597	38,667	34,930	1966	53,843	28,064	25,779
1971	75,008	39,002	36,006	1971	54,337	28,190	26,147
1979	84,919	43,945	40,974	1979	58,476	30,118	28,358
Cork County and County Borough				Tipperary, S.R.			
1841	854,118	420,551	433,567	1841	234,392	116,092	118,300
1851	649,308	318,149	331,159	1851	184,403	88,975	95,428
1861	544,818	269,637	275,181	1861	139,886	68,516	71,370
1871	517,076	256,062	261,014	1871	123,096	60,094	63,002
1881	495,607	246,044	249,563	1881	113,281	55,982	57,299
1891	438,432	219,988	218,444	1891	96,968	48,635	48,333
1901	404,611	202,297	202,314	1901	92,417	46,886	45,531
1911	392,104	197,516	194,588	1911	89,552	46,243	43,309
1926	365,747	183,192	182,555	1926	81,370	41,884	39,486
1936	355,957	179,620	176,337	1936	78,284	40,991	37,293
1946	343,668	171,110	172,558	1946	77,911	40,634	37,277
1951	341,284	170,865	170,419	1951	76,304	39,877	36,427
1956	336,663	167,952	168,711	1956	73,718	38,170	35,548
1961	330,443	164,708	165,735	1961	70,126	36,053	34,073
1966	339,703	170,010	169,693	1966	68,969	35,352	33,617
1971	352,883	176,786	176,097	1971	69,228	35,333	33,895
1979	396,118	199,146	196,972	1979	75,265	38,759	36,506
Kerry				Waterford County and County Borough			
1841	293,880	147,307	146,573	1841	196,187	95,576	100,611
1851	238,254	116,511	121,743	1851	164,035	78,955	85,080
1861	201,800	99,999	101,801	1861	134,252	64,310	69,942
1871	196,586	97,913	98,673	1871	123,310	59,078	64,232
1881	201,039	101,208	99,831	1881	112,768	54,618	58,150
1891	179,136	91,017	88,119	1891	98,251	48,054	50,197
1901	165,726	84,427	81,299	1901	87,187	43,005	44,182
1911	159,691	81,474	78,217	1911	83,966	42,450	41,516
1926	149,171	76,863	72,308	1926	78,562	39,426	39,136
1936	139,834	73,503	66,331	1936	77,614	39,528	38,086
1946	133,893	70,113	63,780	1946	76,108	38,087	38,021
1951	126,644	66,507	60,137	1951	75,061	37,963	37,098
1956	122,072	63,965	58,107	1956†	74,031	36,977	37,054
1961	116,458	60,838	55,620	1961	71,439	35,528	35,911
1966	112,785	58,674	54,111	1966	73,080	36,466	36,614
1971	112,772	58,404	54,368	1971	77,315	38,770	38,545
1979	120,356	62,185	58,171	1979	87,278	43,956	43,322

*An area which was within the Administrative County of Dublin in 1956 was transferred, in 1957, to Wicklow County. The population of the area concerned was 810 persons.

†An area which was within the Administrative County of Kilkenny in 1951 was transferred, in 1955, to Waterford Co. Borough. The population of the area concerned was 861 persons.

TABLE 5 (contd.):- Population of each Province and County as constituted at each of the seventeen Censuses from 1841 to 1979

Province and County	Population			Province and County	Population		
	Persons	Males	Females		Persons	Males	Females
Connacht				Sligo			
Galway							
1841	440,198	219,564	220,634	1841	180,886	89,563	91,323
1851	321,684	157,135	164,549	1851	128,515	62,881	65,634
1861	271,478	134,057	137,421	1861	124,845	61,939	62,906
1871	248,458	122,496	125,962	1871	115,493	56,984	58,509
1881	242,005	120,609	121,396	1881	111,578	55,144	56,434
1891	214,712	108,283	106,429	1891	98,013	48,670	49,343
1901	192,549	97,923	94,626	1901	84,083	41,849	42,234
1911	182,224	94,403	87,821	1911	79,045	40,060	38,985
1926	169,366	88,481	80,885	1926	71,388	36,666	34,722
1936	168,198	89,170	79,028	1936	67,447	35,371	32,076
1946	165,201	87,435	77,766	1946	62,375	32,376	29,999
1951	160,204	85,141	75,063	1951	60,513	31,469	29,044
1956	155,553	82,223	73,330	1956	56,850	29,392	27,458
1961	149,887	78,993	70,894	1961	53,561	27,638	25,923
1966	148,340	77,696	70,644	1966	51,263	26,346	24,917
1971	149,223	77,842	71,381	1971	50,275	25,887	24,388
1979	167,838	86,528	81,310	1979	54,610	27,806	26,804
Leitrim				Ulster (part of)			
				Cavan			
1841	155,297	77,501	77,796	1841	243,158	120,814	122,344
1851	111,897	56,111	55,786	1851	174,071	86,610	87,461
1861	104,744	52,562	52,182	1861	153,906	77,503	76,403
1871	95,562	47,724	47,838	1871	140,735	70,479	70,256
1881	90,372	45,190	45,182	1881	129,476	64,637	64,839
1891	78,618	39,715	38,903	1891	111,917	56,772	55,145
1901	69,343	35,098	34,245	1901	97,541	50,087	47,454
1911	63,582	32,759	30,823	1911	91,173	47,743	43,430
1926	55,907	29,247	26,660	1926	82,452	43,550	38,902
1936	50,908	27,337	23,571	1936	76,670	41,446	35,224
1946	44,591	24,065	20,526	1946	70,355	38,121	32,234
1951	41,209	22,374	18,835	1951	66,377	36,187	30,190
1956	37,056	19,986	17,070	1956	61,740	33,177	28,563
1961	33,470	18,031	15,439	1961	56,594	30,277	26,317
1966	30,572	16,444	14,128	1966	54,022	28,803	25,219
1971	28,360	15,269	13,091	1971	52,618	27,819	24,799
1979	27,844	14,878	12,966	1979	53,720	28,302	25,418
Mayo				Donegal			
1841	388,887	194,198	194,689	1841	296,448	145,821	150,627
1851	274,499	133,264	141,235	1851	255,158	124,723	130,435
1861	254,796	125,636	129,160	1861	237,395	115,875	121,520
1871	246,030	120,877	125,153	1871	218,334	106,080	112,254
1881	245,212	119,421	125,791	1881	206,035	100,671	105,364
1891	219,034	107,498	111,536	1891	185,635	91,478	94,157
1901	199,166	97,564	101,602	1901	173,722	86,444	87,278
1911	192,177	96,345	95,832	1911	168,537	84,627	83,910
1926	172,690	86,778	85,912	1926	152,508	78,100	74,408
1936	151,349	83,213	78,136	1936	142,310	73,924	68,386
1946	148,120	75,073	73,047	1946	136,317	70,269	66,048
1951	141,867	73,345	68,522	1951	131,530	67,964	63,566
1956	133,052	68,879	64,173	1956	122,059	62,664	59,395
1961	123,330	63,844	59,486	1961	113,842	58,501	55,341
1966	115,547	59,829	55,718	1966	108,549	55,606	52,943
1971	109,525	56,402	53,123	1971	108,344	55,424	52,920
1979	114,019	58,489	55,530	1979	121,941	62,629	59,312
Roscommon				Monaghan			
1841	253,591	127,016	126,575	1841	200,442	98,071	102,371
1851	173,436	86,411	87,025	1851	141,823	68,827	72,996
1861	157,272	79,841	77,431	1861	126,482	61,942	64,540
1871	140,670	70,647	70,023	1871	114,969	55,961	59,008
1881	132,490	66,657	65,833	1881	102,748	50,077	52,671
1891	114,397	58,000	56,397	1891	86,206	42,727	43,479
1901	101,791	51,233	50,558	1901	74,611	37,108	37,503
1911	93,956	48,522	45,434	1911	71,455	35,953	35,502
1926	83,556	43,281	40,275	1926	65,131	33,258	31,873
1936	77,566	41,308	36,258	1936	61,289	31,994	29,295
1946	72,510	38,845	33,665	1946	57,215	30,013	27,202
1951	68,102	36,626	31,476	1951	55,345	29,118	26,227
1956	63,710	34,078	29,632	1956	52,064	27,294	24,770
1961	59,217	31,477	27,740	1961	47,088	24,588	22,500
1966	56,228	29,782	26,446	1966	45,732	23,910	21,822
1971	53,519	28,294	25,225	1971	46,242	24,092	22,150
1979	54,189	28,475	25,714	1979	50,376	26,245	24,131

TABLE 6:- INCREASE OR DECREASE PER CENT IN POPULATION OF EACH PROVINCE AND COUNTY IN EACH INTERCENSAL PERIOD FROM 1901 TO 1979.

Province and County	Percentage decrease in population (+ = increase)									
	1901 to 1911	1911 to 1926	1926 to 1936	1936 to 1946	1946 to 1951	1951 to 1956	1956 to 1961	1961 to 1966	1966 to 1971	1971 to 1979
	%	%	%	%	%	%	%	%	%	%
TOTAL	2.55	5.34	0.12	0.45	+ 0.19	2.11	2.76	+ 2.33	+ 3.27	+ 13.1
Leinster	+ 0.80	1.11	+ 6.21	+ 4.97	+ 4.33	+ 0.18	0.51	+ 6.18	+ 5.92	+ 16.4
Munster	3.78	6.33	2.84	2.65	2.01	2.42	3.20	+ 1.19	+ 2.64	+ 11.1
Connacht	5.56	9.51	4.96	6.22	4.24	5.44	6.00	4.18	2.75	+ 7.1
Ulster (part of)	4.25	9.38	6.61	5.85	4.03	6.87	7.78	4.24	0.53	+ 9.1
LEINSTER										
Carlow	3.96	4.90	0.07	1.08	+ 0.24	0.80	1.61	+ 0.75	+ 1.92	+ 12.9
Dublin Co. and Co. Borough	+ 6.47	+ 5.96	+ 16.07	+ 8.39	+ 8.93	+ 1.84	+ 1.89	+ 10.68	+ 7.19	+ 15.4
Kildare	+ 4.82	12.91	0.23	+ 12.02	+ 2.45	0.79	2.27	+ 3.08	+ 8.39	+ 35.0
Kilkenny	5.30	5.30	3.35	2.77	2.21	1.62	3.78	1.95	+ 1.67	+ 12.5
Laoighis	4.86	5.65	2.78	0.82	2.55	2.77	4.29	1.05	+ 1.49	+ 10.3
Longford	6.11	9.07	5.02	4.30	4.60	4.58	7.06	5.40	2.55	+ 9.0
Louth	3.27	1.45	+ 2.55	+ 2.88	+ 3.89	+ 0.62	2.62	+ 3.18	+ 7.81	+ 14.7
Meath	3.56	3.26	2.48	+ 7.86	+ 0.16	+ 0.64	2.46	+ 3.38	+ 6.54	+ 26.7
Offaly	5.57	7.46	2.44	+ 4.63	2.13	1.09	0.84	+ 0.36	+ 0.22	+ 10.6
Westmeath	2.67	5.28	3.72	+ 0.44	0.88	0.63	2.33	+ 0.07	+ 1.27	+ 11.8
Wexford	1.76	6.28	1.67	2.54	1.98	3.08	4.53	+ 0.15	+ 3.49	+ 11.7
Wicklow	0.19	5.14	+ 1.70	+ 3.21	+ 3.54	4.29	3.64	+ 3.34	+ 9.71	+ 26.6
MUNSTER										
Clare	7.21	8.80	5.45	5.36	4.39	5.11	4.50	0.14	+ 1.92	+ 13.2
Cork Co. and Co. Borough	3.09	6.72	2.68	3.45	0.69	1.35	1.85	+ 2.80	+ 3.88	+ 12.3
Kerry	3.64	6.59	6.26	4.25	5.41	3.61	4.60	3.15	0.01	+ 6.7
Limerick Co. and Co. Borough	2.07	1.91	+ 0.58	+ 1.00	0.93	2.38	3.29	+ 3.01	+ 2.26	+ 12.1
Tipperary, N.R.	7.28	5.15	0.16	2.43	1.88	2.30	3.59	0.27	+ 0.92	+ 7.6
Tipperary, S.R.	3.10	9.14	3.79	0.48	2.06	3.39	4.87	1.65	+ 0.38	+ 8.7
Waterford Co. and Co. Borough	3.69	6.44	1.21	1.94	1.38	1.50	3.50	+ 2.30	+ 5.80	+ 12.9
CONNACHT										
Galway	5.36	7.06	0.69	1.78	3.02	2.90	3.64	1.03	+ 0.60	+ 12.5
Leitrim	8.31	12.07	8.94	12.41	7.58	10.08	9.68	8.66	7.24	1.8
Mayo	3.51	10.14	6.57	8.20	4.22	6.21	7.31	6.31	5.21	+ 4.1
Roscommon	7.70	11.07	7.17	6.52	6.08	6.45	7.05	5.05	4.82	+ 1.3
Sligo	5.99	9.69	5.52	7.52	2.99	6.05	5.79	4.29	1.93	+ 8.6
ULSTER (part of)										
Cavan	6.53	9.57	7.01	8.24	5.65	6.99	8.33	4.54	2.60	+ 2.1
Donegal	2.98	9.51	6.69	4.21	3.51	7.20	6.73	4.65	0.19	+ 12.5
Monaghan	4.23	8.85	5.90	6.65	3.27	5.93	9.56	2.88	+ 1.12	+ 8.9

km x 247.1 = km² kilometres
area in acres

TABLE 7:- POPULATION AND AREA OF RURAL DISTRICTS AND TOWNS WITH LEGALLY DEFINED BOUNDARIES AND NUMBER OF PERSONS PER SQUARE MILE.

NOTES

1. The AREA shown is exclusive of the area under certain lakes, rivers and tideways and is related to 1 March, 1971.
2. Towns under the Towns Improvement (Ireland) Act, 1854, are indicated by an asterisk.
3. Abbreviations - M.B., Municipal Borough; U.D., Urban District; R.D., Rural District.

begin
to
kilometres

District	Population				Increase in population (- = Decrease)		Persons per square mile	Area
	1971	1979			Actual	Percentage		
	Persons	Persons	Males	Females				
TOTAL	2,978,248	3,368,217	1,693,272	1,674,945	389,969	13.1	127	17,023,660
LEINSTER	1,498,140	1,743,861	862,509	881,352	245,721	16.4	230	4,851,368
MUNSTER	882,002	979,819	497,411	482,408	97,817	11.1	105	5,961,804
CONNACHT	390,902	418,500	216,176	202,324	27,598	7.1	63	4,230,720
ULSTER (part of)	207,204	226,037	117,176	108,861	18,833	9.1	73	1,979,768
LEINSTER								
CARLOW COUNTY	34,237	38,668	19,743	18,925	4,431	12.9	112	221,485
Baltinglass No. 2 R.D.	3,149	3,450	1,824	1,626	301	9.6	66	33,404
Carlow U.D.	9,588	11,418	5,560	5,858	1,830	19.1	4,533	1,612
Carlow R.D.	19,395	21,666	11,225	10,441	2,271	11.7	86	161,356
Muinebeag Town*	2,321	2,419	1,201	1,218	98	4.2	2,081	744
Tullow Town*	1,838	2,195	1,088	1,107	357	19.4	1,664	844
Remainder	15,236	17,052	8,936	8,116	1,816	11.9	68	159,768
Idrone R.D.	2,105	2,134	1,134	1,000	29	1.4	54	25,113
DUBLIN CO. AND CO. BOROUGH	852,219	983,683	473,104	510,579	131,464	15.4	2,764	227,750
DUBLIN COUNTY BOROUGH	567,866	544,586	257,436	287,150	- 23,280	- 4.1	12,221	28,519
DUBLIN COUNTY	284,353	439,097	215,668	223,429	154,744	54.4	1,411	199,231
Dun Laoghaire Borough	53,171	54,244	24,798	29,446	1,073	2.0	8,307	4,179
Dublin North County	60,619	123,638	61,551	62,087	63,019	104.0	709	111,539
Balbriggan Town*	3,741	5,406	2,715	2,691	1,665	44.5	6,431	538
Remainder	56,878	118,232	58,836	59,396	61,354	107.9	682	111,001
Dublin South County	170,563	261,215	129,319	131,896	90,652	53.1	2,002	83,513
KILDARE COUNTY	71,977	97,185	50,666	46,519	25,208	35.0	149	418,644
Athy U.D.	4,270	4,755	2,377	2,378	485	11.4	3,167	961
Athy No. 1 R.D.	13,240	14,697	7,666	7,031	1,457	11.0	73	129,500
Celbridge No. 1 R.D.	11,322	21,020	10,941	10,079	9,698	85.7	251	53,702
Edenderry No. 2 R.D.	5,915	6,621	3,465	3,156	706	11.9	61	69,418
Naas U.D.	5,078	7,739	3,974	3,765	2,661	52.4	1,092	4,535
Naas No. 1 R.D.	32,152	42,353	22,243	20,110	10,201	31.7	169	160,528
Droichead Nua Town*	5,053	5,758	2,933	2,825	705	14.0	5,310	694
Remainder	27,099	36,595	19,310	17,285	9,496	35.0	147	159,834
KILKENNY COUNTY	61,473	69,156	35,688	33,468	7,683	12.5	87	509,431
Callan R.D.	5,618	5,866	3,022	2,844	248	4.4	60	62,169
Callan Town*	1,283	1,443	657	786	160	12.5	2,463	375
Remainder	4,335	4,423	2,365	2,058	88	2.0	46	61,794
Carrick-on-Suir No. 3 R.D.	3,031	3,469	1,870	1,599	438	14.5	69	32,097

49
5

TABLE 7 (contd.):— Population and area of Rural and Urban Districts, etc.

District	Population				Increase in population (- = Decrease)		Persons per square mile	Area
	1971	1979			Actual	Percentage		
	Persons	Persons	Males	Females				
						%		Acres
KILKENNY COUNTY (contd.)								
Castlecomer R.D.	6,696	7,228	3,807	3,421	532	7.9	80	57,867
Ida R.D.	2,168	2,335	1,226	1,109	167	-7.7	53	28,332
Kilkenny M.B.	9,838	10,079	4,929	5,150	241	2.4	6,989	923
Kilkenny R.D.	12,313	16,160	8,282	7,878	3,847	31.2	94	110,065
Thomastown R.D.	10,145	10,773	5,593	5,180	628	6.2	64	107,638
Urlingford R.D.	4,130	4,219	2,231	1,988	89	2.2	51	53,002
Waterford No. 2 R.D.	7,534	9,027	4,728	4,299	1,493	19.8	101	57,338
LAOIGHIS COUNTY	45,259	49,936	26,192	23,744	4,677	10.3	75	424,892
Abbeyleix R.D.	11,324	12,077	6,372	5,705	753	6.6	61	127,009
Athy No. 2 R.D.	4,347	4,655	2,438	2,217	308	7.1	62	48,037
Mountmellick R.D.	23,436	26,384	13,692	12,692	2,948	12.6	96	176,214
Mountmellick Town*	2,595	2,865	1,358	1,507	270	10.4	3,257	563
Portlaoighise Town*	3,902	4,346	2,271	2,075	444	11.4	5,486	507
Remainder	16,939	19,173	10,063	9,110	2,234	13.2	70	175,144
Roscrea No. 3 R.D.	2,611	2,718	1,457	1,261	107	4.1	48	36,602
Slievemargy R.D.	3,541	4,102	2,233	1,869	561	15.8	71	37,030
LONGFORD COUNTY	28,250	30,785	16,059	14,726	2,535	9.0	76	257,936
Ballymahon R.D.	5,586	5,681	2,962	2,719	95	1.7	52	69,834
Granard No. 1 R.D.	7,887	8,017	4,246	3,771	130	1.6	66	77,917
Granard Town*	1,054	1,276	654	622	222	21.1	407	2,005
Remainder	6,833	6,741	3,592	3,149	- 92	- 1.3	57	75,912
Longford U.D.	3,876	4,330	2,221	2,109	454	11.7	3,291	842
Longford R.D.	10,901	12,757	6,630	6,127	1,856	17.0	75	109,343
LOUTH COUNTY	75,104	86,135	43,061	43,074	11,031	14.7	271	203,444
Ardee No. 1 R.D.	12,759	14,281	7,403	6,878	1,522	11.9	136	67,212
Ardee Town*	3,096	2,982	1,500	1,482	- 114	- 3.7	1,624	1,175
Remainder	9,663	11,299	5,903	5,396	1,636	16.9	110	66,037
Dundalk U.D.	21,672	25,240	12,442	12,798	3,568	16.5	2,676	6,036
Dundalk R.D.	15,111	17,541	8,975	8,566	2,430	16.1	128	87,579
Drogheda M.B.	20,202	22,556	10,952	11,604	2,354	11.7	4,719	3,059
Louth R.D.	5,360	6,517	3,289	3,228	1,157	21.6	105	39,558
MEATH COUNTY	71,576	90,715	46,704	44,011	19,139	26.7	101	577,185
Ardee No. 2 R.D.	2,546	2,815	1,441	1,374	269	10.6	59	30,329
Dunshaughlin R.D.	12,011	17,947	9,171	8,776	5,936	49.4	108	106,757
Ceanannus Mór U.D.	2,391	2,594	1,285	1,309	203	8.5	5,764	288
Kells R.D.	9,371	10,727	5,684	5,043	1,356	14.5	67	103,131
Meath R.D.	9,207	12,516	6,631	5,885	3,309	35.9	141	56,707
Navan U.D.	4,605	4,305	2,039	2,266	- 300	- 6.5	5,938	464
Navan R.D.	12,517	18,309	9,406	8,903	5,792	46.3	125	94,022
Oldcastle R.D.	3,807	3,891	2,015	1,876	84	2.2	56	44,099
Trim U.D.	1,700	2,185	1,095	1,090	485	28.5	8,424	166
Trim R.D.	13,421	15,426	7,937	7,489	2,005	14.9	70	141,222

TABLE 7 (contd.):— Population and area of Rural and Urban Districts, etc.

District	Population				Increase in population (- = Decrease)		Persons per square mile	Area
	1971	1979			Actual	Percentage		
	Persons	Persons	Males	Females				
						%		Acres
OFFALY COUNTY	51,829	57,342	29,792	27,550	5,513	10.6	74	493,636
Birr U.D.	3,319	3,675	1,797	1,878	356	10.7	1,485	1,584
Birr No. 1 R.D.	14,087	15,233	8,016	7,217	1,146	8.1	54	181,233
Edenderry No. 1 R.D.	7,676	8,501	4,466	4,035	825	10.7	67	81,156
Edenderry Town*	2,953	3,312	1,713	1,599	359	12.2	1,082	1,959
Remainder	4,723	5,189	2,753	2,436	466	9.9	42	79,197
Roscrea No. 2 R.D.	4,214	4,756	2,603	2,153	542	12.9	46	66,049
Tullamore U.D.	6,809	7,824	3,786	4,038	1,015	14.9	2,581	1,940
Tullamore R.D.	15,724	17,353	9,124	8,229	1,629	10.4	69	161,674
WESTMEATH COUNTY	53,570	59,885	30,557	29,328	6,315	11.8	88	435,606
Athlone U.D.	9,825	9,778	4,784	4,994	- 47	- 0.5	5,096	1,228
Athlone No. 1 R.D.	8,109	11,418	5,873	5,545	3,309	40.8	109	67,335
Ballymore R.D.	1,916	1,926	1,034	892	10	0.5	41	30,422
Coole R.D.	2,068	1,891	989	902	- 177	- 8.6	33	36,554
Delvin R.D.	5,773	6,174	3,131	3,043	401	6.9	53	74,433
Mullingar R.D.	25,879	28,698	14,746	13,952	2,819	10.9	81	225,634
Mullingar Town*	6,790	7,470	3,598	3,872	680	10.0	3,474	1,376
Remainder	19,089	21,228	11,148	10,080	2,139	11.2	61	224,258
WEXFORD COUNTY	86,351	96,421	48,974	47,447	10,070	11.7	106	581,031
Enniscorthy U.D.	5,704	5,254	2,544	2,710	- 450	- 7.9	11,716	287
Enniscorthy R.D.	20,627	23,056	11,889	11,167	2,429	11.8	76	193,104
Gorey R.D.	13,093	14,764	7,637	7,127	1,671	12.8	73	130,202
Gorey Town*	2,859	2,724	1,318	1,406	- 135	- 4.7	4,141	421
Remainder	10,234	12,040	6,319	5,721	1,806	17.6	59	129,781
New Ross U.D.	4,775	5,238	2,506	2,732	463	9.7	7,288	460
New Ross R.D.	12,769	14,222	7,390	6,832	1,453	11.4	73	123,966
Wexford M.B.	11,849	11,853	5,823	6,030	4	0.0	13,498	562
Wexford R.D.	17,534	22,034	11,185	10,849	4,500	25.7	106	132,450
WICKLOW COUNTY	66,295	83,950	41,969	41,981	17,655	26.6	107	500,328
Baltinglass No. 1 R.D.	8,710	10,454	5,544	4,910	1,744	20.0	43	154,966
Bray U.D.	15,537	21,773	10,542	11,231	6,236	40.1	7,532	1,850
Rathdown No. 2 R.D.	7,895	11,258	5,558	5,700	3,363	42.6	220	32,731
Arklow U.D.	6,948	8,451	4,187	4,264	1,503	21.6	3,296	1,641
Wicklow U.D.	3,786	4,981	2,376	2,605	1,195	31.6	4,167	765
Rathdrum R.D.	17,398	20,809	10,533	10,276	3,411	19.6	59	225,297
Shillelagh R.D.	6,021	6,224	3,229	2,995	203	3.4	48	83,078

TABLE 7 (contd.):— Population and area of Rural and Urban Districts, etc.

District	Population				Increase in Population (- = Decrease)		Persons per square mile	Area
	1971	1979		Actual	Percentage			
	Persons	Persons	Males			Females	%	Acres
MUNSTER								
CLARE COUNTY	75,008	84,919	43,945	40,974	9,911	13.2	69	787,704
Ballyvaghan R.D.	2,533	2,498	1,296	1,202	- 35	- 1.4	22	71,629
Corrofin R.D.	2,799	2,899	1,523	1,376	100	3.6	30	61,382
Ennis U.D.	5,972	6,279	2,961	3,318	307	5.1	8,568	469
Ennis R.D.	18,203	26,235	13,456	12,779	8,032	44.1	149	112,790
Ennistimon R.D.	9,679	9,159	4,832	4,327	- 520	- 5.4	59	99,600
Killadysert R.D.	4,743	4,679	2,449	2,230	- 64	- 1.3	48	62,615
Kilrush U.D.	2,671	2,778	1,354	1,424	107	4.0	1,348	1,319
Kilrush R.D.	12,545	11,588	6,189	5,399	- 957	- 7.6	54	136,188
Kilkee Town*	1,287	1,309	645	664	22	1.7	646	1,296
Remainder	11,258	10,279	5,544	4,735	- 979	- 8.7	49	134,892
Meelick R.D.	5,257	7,795	4,037	3,758	2,538	48.3	73	68,657
Scarriff R.D.	5,536	5,954	3,105	2,849	418	7.6	44	86,627
Tulla R.D.	5,070	5,055	2,743	2,312	- 15	- 0.3	37	86,428
CORK CO. AND CO. BOROUGH	352,883	396,118	199,146	196,972	43,235	12.3	138	1,843,321
CORK COUNTY BOROUGH	128,645	138,267	67,091	71,176	9,622	7.5	9,588	9,229
CORK COUNTY	224,238	257,851	132,055	125,796	33,613	15.0	90	1,834,092
Bandon R.D.	13,753	15,049	7,682	7,367	1,296	9.4	95	101,481
Bandon Town*	2,257	2,112	1,012	1,100	- 145	- 6.4	6,861	197
Remainder	11,496	12,937	6,670	6,267	1,441	12.5	82	101,284
Bantry R.D.	7,918	8,249	4,175	4,074	331	4.2	49	107,268
Bantry Town*	2,579	2,963	1,375	1,588	384	14.9	760	2,495
Remainder	5,339	5,286	2,800	2,486	- 53	- 1.0	32	104,773
Castletown R.D.	4,451	4,348	2,280	2,068	- 103	- 2.3	37	74,300
Clonakilty U.D.	2,430	2,746	1,264	1,482	316	13.0	1,611	1,091
Clonakilty R.D.	9,169	9,373	4,887	4,486	204	2.2	75	79,895
Cobh U.D.	6,076	6,668	3,279	3,389	592	9.7	7,474	571
Cork R.D.	36,470	55,749	28,769	26,980	19,279	52.9	222	160,530
Passage West Town*	2,709	3,264	1,637	1,627	555	20.5	2,106	992
Remainder	33,761	52,485	27,132	25,353	18,724	55.5	211	159,538
Dunmanway R.D.	7,683	7,712	4,043	3,669	29	0.4	47	103,920
Fermoy U.D.	3,237	3,186	1,558	1,628	- 51	- 1.6	6,198	329
Fermoy R.D.	12,034	13,568	7,061	6,507	1,534	12.7	59	148,002
Kanturk R.D.	16,641	16,494	8,549	7,945	- 147	- 0.9	57	185,658
Kinsale U.D.	1,622	1,785	811	974	163	10.0	4,185	273
Kinsale R.D.	8,845	11,483	5,812	5,671	2,638	29.8	92	79,857
Macroom U.D.	2,256	2,412	1,203	1,209	156	6.9	568	2,718

TABLE 7 (contd.):- Population and area of Rural and Urban Districts, etc.

District	Population				Increase in population (- = Decrease)		Persons per square mile	Area
	1971	1979			Actual	Percentage		
	Persons	Persons	Males	Females				
						%		Acres
CORK COUNTY (contd.)								
Macroom R.D.	12,273	12,931	6,746	6,185	658	5.4	47	176,435
Mallow U.D.	5,901	6,609	3,272	3,337	708	12.0	2,634	1,606
Mallow R.D.	17,871	19,133	9,662	9,471	1,262	7.1	73	167,499
Midleton U.D.	3,075	3,297	1,639	1,658	222	7.2	5,553	380
Midleton R.D.	13,315	16,629	8,580	8,049	3,314	24.9	98	108,918
Millstreet R.D.	7,247	7,271	3,703	3,568	24	0.3	62	74,939
Mitchelstown No. 1 R.D.	6,885	7,286	3,696	3,590	401	5.8	96	48,403
Skibbereen U.D.	2,104	2,121	1,022	1,099	17	0.8	1,349	1,006
Skibbereen R.D.	10,490	10,709	5,688	5,021	219	2.1	60	114,365
Skull R.D.	3,928	3,851	2,064	1,787	- 77	- 2.0	43	57,668
Youghal U.D.	5,445	5,796	2,857	2,939	351	6.4	3,041	1,220
Youghal No. 1 R.D.	3,119	3,396	1,753	1,643	277	8.9	61	35,760
KERRY COUNTY	112,772	120,356	62,185	58,171	7,584	6.7	66	1,161,706
Cahersiveen R.D.	10,064	9,461	5,033	4,428	- 603	- 6.0	31	198,101
Dingle R.D.	8,830	8,748	4,630	4,118	- 82	- 0.9	44	126,454
Kenmare R.D.	6,333	6,148	3,238	2,910	- 185	- 2.9	20	198,416
Killarney U.D.	7,184	7,724	3,892	3,832	540	7.5	1,712	2,888
Killarney R.D.	21,879	24,041	12,460	11,581	2,162	9.9	62	248,543
Listowel U.D.	3,021	3,450	1,698	1,752	429	14.2	1,376	1,605
Listowel R.D.	20,129	20,689	10,929	9,760	560	2.8	81	163,898
Tralee U.D.	12,290	15,014	7,244	7,770	2,724	22.2	5,750	1,671
Tralee R.D.	23,042	25,081	13,061	12,020	2,039	8.8	73	220,130
LIMERICK CO. AND CO. BOROUGH	140,459	157,407	79,302	78,105	16,948	12.1	152	663,653
LIMERICK COUNTY BOROUGH	57,161	60,665	29,593	31,072	3,504	6.1	8,252	4,705
LIMERICK COUNTY	83,298	96,742	49,709	47,033	13,444	16.1	94	658,948
Croom R.D.	8,838	9,949	5,203	4,746	1,111	12.6	76	83,368
Glin R.D.	2,627	2,595	1,378	1,217	- 32	- 1.2	67	24,674
Kilmallock R.D.	13,881	14,587	7,432	7,155	706	5.1	74	125,783
Limerick No. 1 R.D.	19,470	28,521	14,327	14,194	9,051	46.5	174	104,534
Mitchelstown No. 2 R.D.	3,146	3,121	1,676	1,445	- 25	- 0.8	52	38,561
Newcastle R.D.	19,275	20,301	10,562	9,739	1,026	5.3	90	143,842
Newcastle Town*	2,549	3,347	1,604	1,743	798	31.3	2,725	786
Remainder	16,726	16,954	8,958	7,996	228	1.4	76	143,056
Rathkeale R.D.	11,600	13,127	6,807	6,320	1,527	13.2	82	102,529
Rathkeale Town*	1,543	1,956	946	1,010	413	26.8	836	1,498
Remainder	10,057	11,171	5,861	5,310	1,114	11.1	71	101,031
Tipperary No. 2 R.D.	4,461	4,541	2,324	2,217	80	1.8	82	35,657

TABLE 7 (contd.):— Population and area of Rural and Urban Districts, etc.

District	Population				Increase in population (- = Decrease)		Persons per square mile	Area
	1971	1979			Actual	Percentage		
	Persons	Persons	Males	Females				
						%		Acres
TIPPERARY COUNTY, N.R.	54,337	58,476	30,118	28,358	4,139	7.6	76	493,258
Borrisokane R.D.	7,246	7,291	3,899	3,392	45	0.6	43	109,667
Nenagh U.D.	5,085	5,687	2,742	2,945	602	11.8	1,741	2,091
Nenagh R.D.	13,551	14,970	7,856	7,114	1,419	10.5	53	181,303
Roscrea No. 1 R.D.	7,264	7,688	3,922	3,766	424	5.8	86	57,541
Templemore U.D.	2,174	2,556	1,346	1,210	382	17.6	1,506	1,086
Thurles U.D.	6,840	7,439	3,534	3,905	599	8.8	3,743	1,272
Thurles R.D.	12,177	12,845	6,819	6,026	668	5.5	59	140,298
TIPPERARY COUNTY, S.R.	69,228	75,265	38,759	36,506	6,037	8.7	86	558,034
Carrick-on-Suir U.D.	5,006	5,511	2,744	2,767	505	10.1	1,589	2,220
Carrick-on-Suir No. 1 R.D.	1,605	1,747	942	805	142	8.8	47	23,898
Cashel U.D.	2,692	2,538	1,160	1,378	- 154	- 5.7	4,863	334
Cashel R.D.	12,564	14,398	7,801	6,597	1,834	14.6	59	155,854
Fethard Town*	1,064	1,013	486	527	- 51	- 4.8	3,602	180
Remainder	11,500	13,385	7,315	6,070	1,885	16.4	55	155,674
Clogheen R.D.	9,255	10,052	5,145	4,907	797	8.6	55	117,415
Clonmel M.B.	11,622	12,418	6,103	6,315	796	6.8	6,085	1,306
Clonmel No. 1 R.D.	3,900	5,431	2,793	2,638	1,531	39.3	76	45,999
Slievardagh R.D.	5,710	5,823	3,054	2,769	113	2.0	56	66,594
Tipperary U.D.	4,631	4,929	2,412	2,517	298	6.4	3,824	825
Tipperary No. 1 R.D.	12,243	12,418	6,605	5,813	175	1.4	55	143,589
WATERFORD CO. AND CO. BOROUGH	77,315	87,278	43,956	43,322	9,963	12.9	123	454,128
WATERFORD COUNTY BOROUGH	31,968	32,617	15,942	16,675	649	2.0	8,615	2,423
WATERFORD COUNTY	45,347	54,661	28,014	26,647	9,314	20.5	77	451,705
Carrick-on-Suir No. 2 R.D.	3,929	3,911	2,067	1,844	- 18	- 0.5	46	54,512
Clonmel No. 2 R.D.	2,090	2,414	1,248	1,166	324	15.5	38	40,473
Dungarvan U.D.	5,583	6,578	3,155	3,423	995	17.8	3,080	1,367
Dungarvan R.D.	6,120	7,117	3,836	3,281	997	16.3	49	92,868
Kilmacthomas R.D.	5,055	5,528	2,922	2,606	473	9.4	55	64,590
Lismore R.D.	7,797	7,919	4,129	3,790	122	1.6	52	97,186
Lismore Town*	884	920*	454	466	36	4.1	4,117	143
Remainder	6,913	6,999	3,675	3,324	86	1.2	46	97,043
Waterford No. 1 R.D.	12,123	18,425	9,217	9,208	6,302	52.0	177	66,556
Tramore Town*	3,792	5,153	2,523	2,630	1,361	35.9	2,002	1,647
Remainder	8,331	13,272	6,694	6,578	4,941	59.3	131	64,909
Youghal No. 2 R.D.	2,650	2,769	1,440	1,329	119	4.5	52	34,153

TABLE 7 (contd.):— Population and area of Rural and Urban Districts, etc.

District	Population				Increase in population (- = Decrease)		Persons per square mile	Area
	1971	1979			Actual	Percentage		
	Persons	Persons	Males	Females				
CONNACHT						%		Acres
GALWAY COUNTY	149,223	167,838	86,528	81,310	18,615	12.5	73	1,467,670
Ballinasloe U.D.	5,969	6,466	3,257	3,209	497	8.3	979	4,228
Ballinasloe No. 1 R.D.	7,979	7,859	4,170	3,689	- 120	- 1.5	41	121,346
Clifden R.D.	8,305	8,523	4,480	4,043	218	2.6	28	193,692
Galway M.B.	27,726	36,917	17,932	18,985	9,191	33.1	4,406	5,362
Galway R.D.	18,944	24,964	12,981	11,983	6,020	31.8	83	193,150
Glennamaddy R.D.	6,714	6,380	3,373	3,007	- 334	- 5.0	49	82,958
Gort R.D.	7,604	7,907	4,122	3,785	303	4.0	48	106,312
Loughrea R.D.	16,032	16,708	8,757	7,951	676	4.2	54	198,931
Loughrea Town*	3,075	3,443	1,711	1,732	368	12.0	2,099	1,050
Remainder	12,957	13,265	7,046	6,219	308	2.4	43	197,881
Mountbellew R.D.	8,386	8,159	4,471	3,688	- 227	- 2.7	51	102,407
Oughterard R.D.	10,378	10,765	5,680	5,085	387	3.7	40	173,444
Portumna R.D.	6,724	6,738	3,494	3,244	14	0.2	56	77,266
Tuam R.D.	24,462	26,452	13,811	12,641	1,990	8.1	81	208,574
Tuam Town*	3,808	4,507	2,214	2,293	699	18.4	4,784	603
Remainder	20,654	21,945	11,597	10,348	1,291	6.3	68	207,971
LEITRIM COUNTY	28,360	27,844	14,878	12,966	- 516	- 1.8	47	376,764
Ballinamore R.D.	3,649	3,557	1,914	1,643	- 92	- 2.5	53	42,768
Carrick-on-Shannon No. 1 R.D.	6,429	6,698	3,425	3,273	269	4.2	67	63,577
Kinlough R.D.	2,039	2,046	1,094	952	7	0.3	40	32,500
Manorhamilton R.D.	7,881	7,455	4,036	3,419	- 426	- 5.4	33	144,923
Mohill R.D.	8,362	8,088	4,409	3,679	- 274	- 3.3	56	92,996
MAYO COUNTY	109,525	114,019	58,489	55,530	4,494	4.1	55	1,333,940
Ballina U.D.	6,063	6,960	3,399	3,561	897	14.8	4,159	1,071
Ballina R.D.	16,118	17,416	9,162	8,254	1,298	8.1	44	254,559
Ballinrobe R.D.	12,301	12,523	6,542	5,981	222	1.8	54	147,102
Belmullet R.D.	9,489	9,253	4,800	4,453	- 236	- 2.5	33	179,762
Castlebar U.D.	5,979	6,489	2,931	3,558	510	8.5	4,277	971
Castlebar R.D.	11,486	12,526	6,615	5,911	1,040	9.1	57	140,240
Claremorris R.D.	12,828	12,896	6,609	6,287	68	0.5	75	110,789
Swineford R.D.	16,480	16,478	8,454	8,024	- 2	- 0.0	70	151,541
Westport U.D.	3,023	3,474	1,677	1,797	451	14.9	1,107	2,008
Westport R.D.	15,758	16,004	8,300	7,704	246	1.6	30	345,897
ROSCOMMON COUNTY	53,519	54,189	28,475	25,714	670	1.3	57	608,540
Athlone No. 2 R.D.	8,972	9,801	5,133	4,668	829	9.2	53	117,787
Boyle No. 1 R.D.	10,323	10,031	5,312	4,719	- 292	- 2.8	52	122,372
Boyle Town*	1,727	1,791	862	929	64	3.7	1,530	749
Remainder	8,596	8,240	4,450	3,790	- 356	- 4.1	43	121,623
Castlereagh R.D.	15,954	15,835	8,417	7,418	- 119	- 0.7	62	163,690
Roscommon R.D.	18,270	18,522	9,613	8,909	252	1.4	58	204,691
Roscommon Town*	1,556	1,728	781	947	172	11.1	2,965	373
Remainder	16,714	16,794	8,832	7,962	80	0.5	53	204,318

TABLE 7 (contd.): - Population and area of Rural and Urban Districts, etc.

District	Population				Increase in Population (- = Decrease)		Persons per square mile	Area
	1971	1979			Actual	Percentage		
	Persons	Persons	Males	Females				
						%		Acres
SLIGO COUNTY	50,275	54,610	27,806	26,804	4,335	8.6	79	443,806
Boyle No. 2 R.D.	5,480	5,076	2,783	2,293	- 404	- 7.4	43	75,678
Dromore West R.D.	7,169	6,981	3,764	3,217	- 188	- 2.6	46	97,543
Sligo M.B.	14,080	16,840	8,041	8,799	2,760	19.6	3,675	2,933
Sligo R.D.	15,496	17,889	9,131	8,758	2,393	15.4	81	141,782
Tobercurry R.D.	8,050	7,824	4,087	3,737	- 226	- 2.8	40	125,870
ULSTER (Part of)								
CAVAN COUNTY	52,618	53,720	28,302	25,418	1,102	2.1	74	467,162
Bailieborough R.D.	9,124	9,725	5,094	4,631	601	6.6	87	71,956
Bawnboy R.D.	4,185	4,109	2,231	1,878	- 76	- 1.8	42	61,912
Castlerahan R.D.	5,280	5,359	2,783	2,576	79	1.5	82	41,945
Cavan U.D.	3,273	3,261	1,554	1,707	- 12	- 0.4	4,191	498
Cavan R.D.	26,673	27,525	14,564	12,961	852	3.2	77	230,135
Belturbet Town*	1,092	1,154	570	584	62	5.7	652	1,133
Cootehill Town*	1,415	1,413	707	706	- 2	- 0.1	2,010	450
Remainder	24,166	24,958	13,287	11,671	792	3.3	70	228,552
Enniskillen No. 2 R.D.	1,731	1,455	835	620	- 276	-15.9	23	40,508
Mullaghoran R.D.	2,352	2,286	1,241	1,045	- 66	- 2.8	72	20,208
DONEGAL COUNTY	108,344	121,941	62,629	59,312	13,597	12.5	65	1,193,621
Bundoran U.D.	1,337	1,555	687	868	218	16.3	1,149	866
Ballyshannon R.D.	5,138	5,851	2,972	2,879	713	13.9	92	40,762
Ballyshannon Town*	2,325	2,696	1,286	1,410	371	16.0	2,250	767
Remainder	2,813	3,155	1,686	1,469	342	12.2	50	39,995
Donegal R.D.	10,049	10,756	5,531	5,225	707	7.0	44	155,902
Dunfanaghy R.D.	9,748	11,114	5,851	5,263	1,366	14.0	56	126,123
Glenties R.D.	17,643	19,193	9,921	9,272	1,550	8.8	47	263,050
Buncrana U.D.	2,955	3,252	1,610	1,642	297	10.1	2,085	998
Inishowen R.D.	21,154	24,029	12,335	11,694	2,875	13.6	71	218,147
Letterkenny U.D.	4,930	6,357	3,154	3,203	1,427	28.9	3,176	1,281
Letterkenny R.D.	6,207	7,893	4,153	3,740	1,686	27.2	51	99,973
Millford R.D.	10,696	11,609	6,032	5,577	913	8.5	66	112,089
Stranorlar R.D.	18,487	20,332	10,383	9,949	1,845	10.0	75	174,430
MONAGHAN COUNTY	46,242	50,376	26,245	24,131	4,134	8.9	101	318,985
Carrickmacross U.D.	2,100	1,813	899	914	- 287	-13.7	3,325	349
Carrickmacross R.D.	7,938	9,007	4,774	4,233	1,069	13.5	88	65,331
Castleblayney U.D.	2,118	2,514	1,239	1,275	396	18.7	5,626	286
Castleblayney R.D.	8,012	8,374	4,438	3,936	362	4.5	84	63,548
Ballybay Town*	754	628	325	303	- 126	-16.7	6,812	59
Remainder	7,258	7,746	4,113	3,633	488	6.7	78	63,489
Clones U.D.	2,164	2,384	1,136	1,248	220	10.2	3,346	456
Clones No. 1 R.D.	5,367	5,379	2,895	2,484	12	0.2	54	63,832
Monaghan U.D.	5,256	6,172	2,962	3,210	916	17.4	2,873	1,375
Monaghan R.D.	13,287	14,733	7,902	6,831	1,446	10.9	76	123,808

TABLE 8: - POPULATION AND AREA OF EACH DISTRICT ELECTORAL DIVISION,
URBAN DISTRICT, RURAL DISTRICT AND COUNTY.

DISTRICT ELECTORAL DIVISIONS, ETC.	POPULATION				INCREASE PER CENT (- = DECREASE)	AREA ACRES
	1971	1979		%		
	PERSONS	PERSONS	MALES			
LEINSTER						
CARLOW COUNTY	34,237	38,668	19,743	18,925	12.9	221,485
CARLOW URBAN DISTRICT	9,588	11,418	5,560	5,858	19.1	1,612
1. CARLOW URBAN	D.E.D. 7,536	9,541	4,658	4,883	26.6	1,483
- CARLOW RURAL (PT.)	"					
2. GRAIGUE URBAN	" 2,052	1,877	902	975	-8.5	129
BALTINGLASS NO. 2 RURAL DISTRICT	3,149	3,450	1,824	1,626	9.6	33,404
3. CLONMORF	D.E.D. 438	450	231	219	2.7	6,953
4. HACKETSTOWN	" 879	1,018	545	473	15.8	5,452
5. HAROLDSTOWN	" 200	204	106	102	4.0	2,849
6. KINEAGH	" 276	285	152	133	3.3	4,455
7. RAHILL	" 419	424	216	208	1.2	4,058
8. RATHVILLY	" 475	598	316	282	25.9	3,143
9. TIKNOCK	" 242	267	144	123	10.3	2,656
10. WILLIAMSTOWN	" 220	200	114	86	-9.1	3,838
CARLOW RURAL DISTRICT	19,395	21,666	11,225	10,441	11.7	161,356
11. AGHA	D.E.D. 210	210	109	101	0.0	3,045
12. BALLINACARRIG	" 462	574	286	288	24.2	3,988
13. BALLINTEMPLE	" 377	383	197	191	2.9	7,004
14. BALLION	" 247	300	154	146	21.5	2,421
15. BALLYELLIN	" 317	345	171	174	8.8	3,901
16. BALLYMOON	" 268	251	157	114	-6.4	3,485
17. BORRIS	" 732	844	436	403	15.3	3,974
18. BURTONHALL	" 178	213	106	107	19.7	1,508
19. CARLOW RURAL (PT.)	" 1,235	1,601	800	801	29.6	4,463
20. CLOGRENAN	" 647	763	394	369	17.9	4,391
21. CLONEGALL	" 628	694	350	344	10.5	5,773
22. CORRIS	" 368	408	209	199	10.9	4,355
23. CRANEMORF	" 598	693	365	323	15.9	9,031
24. FENNAGH	" 414	477	240	237	15.2	4,685
25. GARRYHILL	" 568	557	315	242	-1.9	5,894
26. GRANGEFORD	" 284	334	187	147	17.6	3,499
27. JOHNSTOWN	" 435	502	279	223	15.4	3,853
28. KELLISTOWN	" 498	652	355	297	30.9	4,944
29. KILBRIDE	" 338	348	176	172	3.0	3,625
30. KILLEDMOND	" 332	295	156	139	-11.2	4,645
31. KILLERRIG	" 152	188	95	93	23.7	2,748
32. LFIGHLINBRIDGE	" 1,037	1,144	598	546	10.3	6,148
33. MUINEBEAG (BAGENALSTOWN) RURAL	" 497	516	298	218	3.3	3,668
34. MUINEBEAG (BAGENALSTOWN) URBAN	" 2,321	2,419	1,201	1,218	4.2	744
35. MYSHALL	" 298	373	202	171	25.2	4,270
36. NIURNEY	" 628	640	366	314	6.3	5,923
37. OLD LEIGHLIN	" 309	307	165	142	-0.7	4,781
38. RATHANNA	" 147	165	89	76	12.2	5,783
39. RATHORNAN	" 348	319	168	151	-8.3	4,933
40. RATHRUSH	" 451	576	304	272	27.7	5,793
41. RIDGE	" 168	176	93	83	4.8	4,260
42. SHANGARRY	" 408	395	195	200	-3.2	4,954
43. SLIGUFF	" 395	379	207	172	-4.1	3,722
44. TANKARDSTOWN	" 303	302	157	145	-0.3	4,160
45. TEMPLEPETER	" 311	281	143	138	-9.7	3,730
46. TULLOWRFG	" 310	364	177	187	17.4	2,973
47. TULLOW RURAL	" 338	438	257	181	29.6	3,438
48. TULLOW URBAN	" 1,838	2,195	1,088	1,107	19.4	844
IDRONE RURAL DISTRICT	2,105	2,134	1,134	1,000	1.4	25,113
49. BALLYMURPHY	D.E.D. 281	272	157	115	-3.2	4,452
50. COONOUE	" 215	199	111	83	-7.5	3,764
51. GLYNN	" 393	391	198	193	-0.5	5,544
52. KYLE	" 335	321	170	151	-4.2	4,161
53. MARLEY	" 326	342	180	162	4.9	3,794
54. TINNAHINCH	" 555	609	318	291	9.7	3,398

TABLE A (CONTD.): - POPULATION AND AREA OF EACH DISTRICT ELECTORAL DIVISION, URBAN DISTRICT, RURAL DISTRICT AND COUNTY.

DISTRICT ELECTORAL DIVISIONS, ETC.	POPULATION				INCREASE PER CENT (- = DECREASE)	AREA ACRES
	1971	1979				
	PERSONS	PERSONS	MALES	FEMALES		
DUBLIN COUNTY AND COUNTY BOROUGH	852,219	983,683	473,104	510,579	15.4	227,750
DUBLIN COUNTY BOROUGH	567,866	544,586	257,436	287,150	-4.1	28,519
DUBLIN COUNTY BOROUGH NORTH	308,354	316,499	152,497	164,002	2.6	18,191
1. ARRAN QUAY A	WARD 1,614	1,321	561	760	-18.2	
2. ARRAN QUAY B	" 4,424	3,685	1,652	2,033	-16.7	
3. ARRAN QUAY C	" 2,777	1,856	1,066	790	-33.2	
4. ARRAN QUAY D	" 4,740	3,442	1,478	1,964	-19.0	
5. ARRAN QUAY E	" 3,879	3,250	1,439	1,811	-16.2	
6. ARTANE A	" 5,706	5,769	2,921	2,847	1.1	
7. ARTANE B	" 3,373	3,222	1,619	1,603	-4.5	
8. ARTANE C	" 2,604	3,373	1,690	1,684	29.6	
9. ARTANE D	" 5,051	5,054	2,506	2,548	0.1	
10. ARTANE E	" 5,198	3,007	4,720	4,487	73.3	
11. ARTANE F	" 1,521	3,821	1,869	1,952	151.2	
12. ARTANE G	" 7,191	7,576	3,748	3,788	5.4	
13. ARTANE H	" 5,646	5,605	2,819	2,786	-0.7	
14. BALDOYLE	" 3,381	3,547	2,746	2,801	64.1	
15. BALLYBOUGH A	" 5,145	5,155	2,447	2,708	0.2	
16. BALLYBOUGH B	" 3,340	2,423	1,164	1,317	-28.3	
17. BEANN EADAIR A	" 6,990	9,227	4,478	4,749	32.0	
18. BEANN EADAIR B	" 3,771	3,953	2,859	3,094	57.5	
19. CABRA EAST A	" 3,963	4,610	1,934	2,676	16.3	
20. CABRA EAST B	" 5,823	5,123	2,436	2,687	-12.0	
21. CABRA EAST C	" 3,955	3,665	1,544	2,121	-7.3	
22. CABRA WEST A	" 3,805	3,423	1,686	1,737	-10.0	
23. CABRA WEST B	" 4,461	3,656	1,780	1,876	-18.1	
24. CABRA WEST C	" 4,549	3,120	2,052	2,068	-10.1	
25. CABRA WEST D	" 2,230	1,803	841	922	-19.2	
26. CABRA WEST E	" 3,352	2,981	1,433	1,548	-11.1	
27. CLONTARF EAST A	" 3,866	4,924	2,405	2,519	-16.1	
28. CLONTARF EAST B	" 6,612	6,188	2,886	3,302	-6.4	
29. CLONTARF EAST C	" 2,859	3,074	1,369	1,705	7.5	
30. CLONTARF EAST D	" 3,443	3,043	1,373	1,655	-11.5	
31. CLONTARF EAST E	" 1,784	1,789	782	1,007	0.3	
32. CLONTARF WEST A	" 4,315	3,777	1,423	1,974	-12.0	
33. CLONTARF WEST B	" 4,510	3,571	1,766	1,825	-20.4	
34. CLONTARF WEST C	" 3,148	2,795	1,279	1,516	-11.2	
35. CLONTARF WEST D	" 3,055	2,591	1,214	1,373	-15.2	
36. CLONTARF WEST E	" 3,624	3,107	1,441	1,726	-14.4	
37. COOLOCK A	" 2,014	1,066	3,064	3,007	201.2	
38. COOLOCK B	" 8,366	11,954	7,535	4,419	30.9	
39. COOLOCK C	" 4,477	4,561	2,206	2,355	1.4	
40. COOLOCK D	" 5,527	4,690	2,319	2,371	-15.2	
41. DRUMCONDRA NORTH A	" 4,963	5,837	2,581	3,256	17.5	
42. DRUMCONDRA NORTH B	" 2,421	2,121	1,034	1,087	-12.4	
43. DRUMCONDRA NORTH C	" 2,155	3,621	1,704	1,917	68.0	
44. DRUMCONDRA SOUTH A	" 4,940	4,090	1,819	2,271	-17.2	
45. DRUMCONDRA SOUTH B	" 1,864	1,545	764	821	-15.0	
46. DRUMCONDRA SOUTH C	" 4,666	4,367	1,976	2,411	-6.4	
47. FINGLAS EAST A	" 3,174	4,476	2,216	2,260	-13.6	
48. FINGLAS EAST B	" 3,531	3,324	1,687	1,637	-5.9	
49. FINGLAS EAST C	" 4,840	4,514	2,234	2,280	-6.7	
50. FINGLAS EAST D	" 5,078	3,066	2,369	2,697	-0.2	
51. FINGLAS EAST E	" 3,818	3,163	1,550	1,613	-17.0	
52. FINGLAS EAST F	" 6,270	6,249	3,164	3,125	0.3	
53. FINGLAS WEST A	" 4,294	4,047	2,067	1,980	-5.8	
54. FINGLAS WEST B	" 5,675	5,454	2,715	2,739	-3.7	
55. FINGLAS WEST C	" 8,206	17,473	8,752	4,721	112.9	
56. GLASNEVIN A	" 2,827	3,004	1,245	1,759	6.3	
57. GLASNEVIN B	" 6,430	6,176	2,530	3,646	-4.0	
58. INNS QUAY A	" 4,129	3,529	1,821	1,704	-14.5	
59. INNS QUAY B	" 4,437	3,327	1,564	1,763	-25.0	
60. INNS QUAY C	" 3,420	2,579	1,119	1,460	-24.6	
61. MOUNTJOY A	" 6,442	4,747	2,217	2,530	-26.3	
62. MOUNTJOY B	" 2,902	2,192	1,027	1,165	-24.5	
63. NORTH CITY	" 2,311	1,588	925	763	-31.3	
64. NORTH DOCK A	" 2,032	1,597	760	837	-21.4	
65. NORTH DOCK B	" 5,637	4,573	2,309	2,264	-18.9	
66. NORTH DOCK C	" 4,366	2,937	1,416	1,521	-32.7	
67. PHOENIX PARK	" 1,854	1,552	660	892	-16.3	
68. RAHENY A	" 4,449	7,153	3,009	3,544	60.8	
69. RAHENY B	" 4,252	4,665	2,283	2,382	9.7	
70. ROTUNDA A	" 4,178	3,326	1,571	1,755	-20.4	
71. ROTUNDA B	" 1,886	1,355	604	751	-28.2	
72. SANTRY A	" 6,112	5,904	2,955	2,949	-3.4	
73. SANTRY B	" 4,594	4,621	2,236	2,385	0.6	

TABLE 8 (CONTD.): - POPULATION AND AREA OF EACH DISTRICT ELECTORAL DIVISION,
URBAN DISTRICT, RURAL DISTRICT AND COUNTY.

DISTRICT ELECTORAL DIVISIONS, ETC.	POPULATION				INCREASE PER CENT (- = DECREASE)	AREA ACRES
	1971	1979		%		
	PERSONS	PERSONS	MALES			
DUBLIN COUNTY BOROUGH (CONTD.)						
DUBLIN COUNTY BOROUGH SOUTH	259,512	228,087	104,939	123,148	-12.1	10,328
74. BALLYFERMOT A	6,672	6,405	3,178	3,227	-4.0	
75. BALLYFERMOT B	2,166	1,967	973	989	-9.4	
76. BALLYFERMOT C	5,571	6,729	3,416	3,313	20.4	
77. BALLYFERMOT D	5,938	4,965	2,496	2,469	-16.4	
78. BALLYFERMOT E	5,939	5,052	2,514	2,538	-14.9	
79. BALLYFERMOT F	3,412	2,889	1,358	1,531	-15.3	
80. BALLYFERMOT G	3,452	2,939	1,455	1,484	-14.9	
81. BALLYFERMOT H	4,097	3,179	1,647	1,531	-22.4	
82. CRUMLIN A	5,984	5,282	2,522	2,760	-11.7	
83. CRUMLIN B	5,219	4,433	2,142	2,291	-15.1	
84. CRUMLIN C	3,768	3,132	1,493	1,639	-16.9	
85. CRUMLIN D	5,242	4,659	2,246	2,413	-11.1	
86. CRUMLIN E	5,248	4,269	2,081	2,188	-18.7	
87. CRUMLIN F	4,746	3,995	1,873	2,122	-15.8	
88. KILMAINHAM A	3,976	3,400	1,679	1,721	-14.5	
89. KILMAINHAM B	1,534	1,396	700	696	-9.0	
90. KILMAINHAM C	5,652	4,957	2,410	2,547	-12.3	
91. KIMMAGE A	4,203	3,323	1,664	1,659	-20.9	
92. KIMMAGE B	6,026	5,476	2,609	2,867	-9.1	
93. KIMMAGE C	2,086	2,714	1,233	1,481	30.1	
94. KIMMAGE D	3,745	3,363	1,636	1,727	-10.2	
95. KIMMAGE E	5,581	4,761	2,341	2,420	-14.7	
96. MANSION HOUSE A	4,058	3,176	1,611	1,565	-21.7	
97. MANSION HOUSE B	2,270	1,213	553	660	-46.6	
98. MERCHANTS' QUAY A	2,265	1,755	879	876	-22.5	
99. MERCHANTS' QUAY B	2,955	2,613	1,263	1,350	-11.6	
100. MERCHANTS' QUAY C	2,873	2,477	1,165	1,312	-14.4	
101. MERCHANTS' QUAY D	3,067	2,520	1,151	1,369	-17.7	
102. MERCHANTS' QUAY E	1,792	1,568	718	850	-12.5	
103. MERCHANTS' QUAY F	3,931	3,547	1,546	1,951	-8.5	
104. PEMBROKE EAST A	4,748	4,673	2,219	2,454	-1.6	
105. PEMBROKE EAST B	3,937	3,402	1,528	1,874	-13.6	
106. PEMBROKE EAST C	3,294	2,943	1,207	1,736	-10.7	
107. PEMBROKE EAST D	4,208	4,167	1,648	2,521	-0.9	
108. PEMBROKE EAST E	2,348	2,295	1,077	1,387	-2.2	
109. PEMBROKE WEST A	4,532	3,863	1,718	2,145	-14.8	
110. PEMBROKE WEST B	2,841	2,799	1,267	1,532	-1.5	
111. PEMBROKE WEST C	4,052	3,794	1,525	2,269	-6.4	
112. RATHFARNHAM A	3,709	3,707	1,685	2,022	-0.1	
113. RATHFARNHAM B	3,845	3,436	1,586	1,850	-10.6	
114. RATHFARNHAM C	3,551	3,805	1,776	2,029	7.2	
115. RATHFARNHAM D	1,751	1,614	751	863	-7.8	
116. RATHFARNHAM SOUTH	4,135	3,419	1,560	1,859	-17.3	
117. RATHMINES EAST A	4,248	3,861	1,459	2,402	-9.1	
118. RATHMINES EAST B	3,943	3,765	1,416	2,349	-4.5	
119. RATHMINES EAST C	3,840	3,808	1,621	2,187	-0.8	
120. RATHMINES EAST D	3,541	3,243	1,322	1,921	-8.4	
121. RATHMINES WEST A	4,989	4,438	1,966	2,472	-11.1	
122. RATHMINES WEST B	4,124	2,993	1,359	1,634	-27.4	
123. RATHMINES WEST C	2,548	2,395	976	1,419	-6.0	
124. RATHMINES WEST D	3,390	2,949	1,150	1,799	-13.0	
125. RATHMINES WEST E	3,431	3,473	1,415	2,058	1.2	
126. RATHMINES WEST F	2,744	2,874	1,111	1,763	4.7	
127. ROYAL EXCHANGE A	2,508	1,671	818	853	-33.4	
128. ROYAL EXCHANGE B	2,069	1,774	924	850	-14.3	
129. ST. KEVIN'S	4,918	3,595	1,597	1,998	-26.9	
130. SOUTH DOCK	5,122	3,370	1,336	2,034	-34.2	
131. TERENCE A	4,114	3,816	1,687	2,129	-7.3	
132. TERENCE B	5,170	4,636	2,153	2,483	-10.3	
133. TERENCE C	2,418	2,121	1,005	1,116	-12.3	
134. USHERS A	1,746	1,535	728	807	-12.1	
135. USHERS B	944	755	369	386	-20.0	
136. USHERS C	4,475	3,863	1,817	2,046	-13.7	
137. USHERS D	3,444	2,836	1,361	1,475	-17.7	
138. USHERS E	3,268	2,534	1,186	1,348	-22.5	
139. USHERS F	4,126	3,297	1,388	1,909	-20.1	
140. WOOD QUAY A	3,045	2,458	1,207	1,251	-19.3	
141. WOOD QUAY B	4,913	3,909	1,619	2,290	-20.4	
DUBLIN COUNTY	284,353	439,097	215,668	223,429	54.4	199,231
DUN LAOGHAIRE BOROUGH	53,171	54,244	24,798	29,446	2.0	4,179
1. BLACKROCK NO. 1	2,071	2,100	938	1,162	1.4	191
2. BLACKROCK NO. 2	1,808	2,136	1,013	1,123	18.1	262
3. BLACKROCK NO. 3	2,728	2,743	1,135	1,608	0.5	255
4. BLACKROCK NO. 4	2,752	2,708	1,098	1,610	-1.6	196
5. BLACKROCK NO. 5	1,847	1,657	687	970	-10.3	89
6. BLACKROCK NO. 6	2,371	2,587	1,197	1,390	9.1	177
7. DALKEY NO. 1	1,691	1,835	832	1,003	8.5	143

TABLE 8 (CONTD.): - POPULATION AND AREA OF EACH DISTRICT ELECTORAL DIVISION,
URBAN DISTRICT, RURAL DISTRICT AND COUNTY.

DISTRICT ELECTORAL DIVISIONS, ETC.	POPULATION					INCREASE PER CENT (- = DECREASE)	AREA ACRES
	1971	1979			%		
	PERSONS	PERSONS	MALES	FEMALES			
DUBLIN COUNTY (CONTD.)							
DUN LAOGHAIRE BOROUGH (CONTD.)							
8. DALKEY NO. 2	D.E.D.	1,879	1,774	801	973	-5.6	127
9. DALKEY NO. 3	"	2,454	2,554	1,203	1,351	4.1	145
10. DALKEY NO. 4	"	1,298	1,319	622	697	1.6	299
11. DUN LAOGHAIRE NO. 1	"	1,769	1,387	626	761	-21.6	139
12. DUN LAOGHAIRE NO. 2	"	2,769	2,449	1,189	1,260	-11.6	82
13. DUN LAOGHAIRE NO. 3	"	3,376	2,971	1,476	1,495	-12.0	82
14. DUN LAOGHAIRE NO. 4	"	3,326	2,595	1,103	1,492	-22.0	107
15. DUN LAOGHAIRE NO. 5	"	2,640	2,240	914	1,326	-15.2	119
16. DUN LAOGHAIRE NO. 6	"	2,012	2,192	965	1,227	8.9	142
17. DUN LAOGHAIRE NO. 7	"	2,867	2,504	1,290	1,214	-12.7	147
18. DUN LAOGHAIRE NO. 8	"	3,481	3,315	1,568	1,747	-4.8	174
19. DUN LAOGHAIRE NO. 9	"	3,220	2,911	1,333	1,578	-9.6	170
20. DUN LAOGHAIRE NO. 10	"	3,746	3,703	1,617	2,086	-1.2	228
21. KILLINEY	"	3,067	6,564	3,191	3,373	114.0	905
DUBLIN NORTH COUNTY		60,619	123,638	61,551	62,087	104.0	111,539
DUBLIN SOUTH COUNTY							
22. BALBRIGGAN RURAL	D.E.D.	907	1,203	645	558	32.6	6,355
23. BALBRIGGAN URBAN	"	3,741	5,406	2,715	2,691	44.5	538
24. BALLYBONGHIL	"	555	569	291	278	2.5	4,833
25. BALSCADDEN	"	402	382	193	187	-5.0	3,950
26. BLANCHARDSTOWN	"	3,736	10,584	5,204	5,380	183.3	4,480
27. CASTLENOCK	"	6,121	7,250	4,316	4,934	51.1	2,649
28. CLONMETHAN	"	432	395	194	201	-8.6	4,173
29. CLONSILLA	"	2,200	4,247	4,510	4,777	322.1	3,347
30. COOLOCK	"	2,214	21,124	10,645	10,479	854.1	3,699
31. DONABATE	"	3,385	3,395	1,733	1,662	0.3	5,195
32. DRUMCONDRA RURAL NO. 1	"	7,241	10,604	5,327	5,277	46.4	958
33. DRUMCONDRA RURAL NO. 2	"	5,425	5,556	2,756	2,790	2.4	2,109
34. FINGLAS	"	1,132	1,293	666	627	14.1	5,893
35. GARRISTOWN	"	748	852	424	428	13.9	8,805
36. HOLLYWOOD	"	576	704	373	335	22.9	7,428
37. HOLMPATRICK	"	1,078	2,440	1,235	1,205	126.3	6,543
38. KILLSALLAGHAN	"	1,111	1,565	807	758	40.9	7,024
39. KINSALEY	"	814	800	400	400	-2.2	3,705
40. LUSK	"	1,724	2,375	1,198	1,177	37.8	10,466
41. MALAHIDE	"	5,905	10,618	8,239	3,379	181.4	3,256
42. RUSH	"	2,646	3,621	1,806	1,822	37.1	1,639
43. SKERRIES	"	3,044	4,310	2,141	2,169	41.6	608
44. SWORDS EAST	"	2,513	3,685	1,826	1,859	46.6	2,227
45. SWORDS WEST	"	2,964	7,609	3,497	3,712	156.7	7,659
DUBLIN SOUTH COUNTY		170,563	261,215	129,319	131,896	53.1	43,513
46. BALLYBRACK NO. 1	D.E.D.	8,703	14,717	7,237	7,480	69.1	799
47. BALLYBRACK NO. 2	"	806	774	378	396	-4.0	1,544
48. CLONDALKIN NO. 1	"	4,731	5,289	2,650	2,629	11.8	1,821
49. CLONDALKIN NO. 2	"	2,990	6,774	3,419	3,355	126.6	2,410
50. DUNDRUM NO. 1	"	4,673	4,052	1,952	2,100	-13.3	842
51. DUNDRUM NO. 2	"	6,591	5,735	2,616	3,119	-13.0	463
52. DUNDRUM NO. 3	"	4,548	6,100	2,997	3,103	34.1	827
53. DUNDRUM NO. 4	"	1,856	6,207	3,120	3,087	234.4	847
54. DUNDRUM NO. 5	"	10,906	21,135	10,413	10,722	93.8	989
55. GLENCULLLEN	"	3,089	3,340	1,730	1,610	8.1	8,392
56. LUCAN NO. 1	"	3,837	11,256	5,662	5,594	193.4	4,289
57. LUCAN NO. 2	"	1,434	1,295	622	673	-9.7	2,151
58. MILLTOWN NO. 1	"	4,706	3,999	1,881	2,118	-15.0	302
59. MILLTOWN NO. 2	"	7,519	7,081	3,420	3,661	-5.8	342
60. NEWCASTLE	"	1,885	2,402	1,254	1,148	27.4	6,204
61. PALMERSTON NO. 1	"	5,901	9,724	4,784	4,944	64.9	1,564
62. PALMERSTON NO. 2	"	1,784	3,121	1,599	1,522	74.9	1,396
63. RATHCOOLE	"	2,706	3,932	1,959	1,973	45.3	5,156
64. RATHFARNHAM NO. 1	"	6,573	6,451	3,144	3,307	-1.9	240
65. RATHFARNHAM NO. 2	"	5,197	6,985	3,431	3,554	34.4	621
66. RATHMICHAEL	"	4,620	7,203	3,671	3,532	55.9	4,680
67. SAGGART	"	1,647	1,811	850	961	10.0	5,232
68. STILLORGAN NO. 1	"	7,300	7,857	3,744	4,113	7.6	490
69. STILLORGAN NO. 2	"	6,205	5,925	2,972	2,953	-4.5	497
70. STILLORGAN NO. 3	"	7,651	7,819	3,742	4,077	2.2	505
71. STILLORGAN NO. 4	"	6,303	7,452	3,668	3,784	18.2	663
72. STILLORGAN NO. 5	"	4,776	5,476	2,613	2,863	14.7	974
73. TALLAGHT NO. 1	"	3,894	17,438	8,769	8,669	347.8	1,192
74. TALLAGHT NO. 2	"	1,631	10,935	5,554	5,377	570.4	1,424
75. TALLAGHT NO. 3	"	3,182	17,993	9,109	8,884	465.5	17,545
76. TERENURE NO. 1	"	7,822	6,652	3,289	3,363	-15.0	195
77. TERENURE NO. 2	"	8,498	7,598	3,705	3,893	-10.6	279
78. TERENURE NO. 3	"	6,826	10,757	5,362	5,395	57.6	582
79. TERENURE NO. 4	"	7,673	12,846	6,450	6,396	67.4	749
80. WHITECHURCH	"	2,100	3,080	1,539	1,541	46.7	7,307

TABLE 8 (CONTD.): - POPULATION AND AREA OF EACH DISTRICT ELECTORAL DIVISION,
URBAN DISTRICT, RURAL DISTRICT AND COUNTY.

DISTRICT ELECTORAL DIVISIONS, ETC.	POPULATION				INCREASE PER CENT (- = DECREASE)	AREA ACRES	
	1971	1979					
	PERSONS	PERSONS	MALES	FEMALES			
KILDARE COUNTY	71,977	97,185	50,666	46,519	35.0	418,644	
ATHY URBAN DISTRICT	4,270	4,755	2,377	2,378	11.4	961	
1. ATHY EAST URBAN	D.E.D	1,878	1,723	819	904	-8.3	540
2. ATHY WEST URBAN	"	2,392	3,032	1,558	1,474	26.8	421
NAAS URBAN DISTRICT	5,078	7,739	3,974	3,765	52.4	4,535	
3. NAAS URBAN	D.E.D	5,078	7,739	3,974	3,765	52.4	4,535
ATHY NO. 1 RURAL DISTRICT	13,240	14,697	7,666	7,031	11.0	129,500	
4. ATHY RURAL	D.E.D	1,412	1,653	887	766	17.1	8,441
5. BALLAGHMOON	"	227	209	114	95	-7.9	2,688
6. BALLITORF	"	580	667	355	312	15.0	3,156
7. BALLYBRACKEN	"	363	475	243	232	30.9	3,068
8. BALLYSHANNON	"	557	582	297	285	4.5	6,454
9. BELAN	"	196	190	99	91	-3.1	2,677
10. BERT	"	185	143	82	61	-22.7	2,681
11. BURTOWN	"	305	325	173	152	6.6	5,093
12. CARRIGEEN	"	559	507	273	234	-9.3	7,445
13. CASTLEDERMOT	"	936	1,188	619	567	26.9	4,769
14. CHURCHTOWN	"	445	469	244	225	5.4	4,627
15. DUNMANGE	"	356	441	233	203	23.9	3,586
16. FONTSTOWN	"	294	314	172	142	6.8	4,535
17. GRANEY	"	420	407	213	194	-3.1	6,574
18. GRANGEMELLON	"	520	481	238	243	-7.5	4,537
19. HARRISTOWN	"	254	253	131	122	-0.4	5,157
20. INCHAQUIRE	"	196	199	102	97	1.5	3,023
21. JOHNSTOWN	"	156	177	98	79	13.5	2,145
22. KILBERRY	"	425	576	299	277	35.2	4,190
23. KILDANGAN	"	213	186	103	83	-12.7	3,720
24. KILKFA	"	456	398	211	187	-12.7	4,505
25. KILRUSH	"	241	256	137	119	6.2	4,448
26. LACKAGH	"	431	455	254	201	5.6	6,316
27. MONASTEREVIN	"	2,030	2,594	1,223	1,371	27.8	6,767
28. MOONE	"	316	308	174	134	-2.5	4,337
29. NARRAGHMORE	"	338	393	211	182	16.3	4,158
30. NIURNEY	"	466	453	262	191	-2.8	3,108
31. QUINSBOROUGH	"	92	86	45	41	-6.5	3,590
32. SKERRIES	"	270	312	174	138	15.6	3,705
CELBRIDGE NO. 1 RURAL DISTRICT	11,322	21,020	10,941	10,079	85.7	53,702	
33. BALRAHEEN	D.E.D	773	1,346	899	447	74.1	8,228
34. CELBRIDGE	"	1,744	3,230	1,724	1,506	85.2	4,349
35. CLONCURRY	"	721	739	361	378	2.5	8,403
36. DONADEA	"	376	381	204	177	1.3	5,085
37. DONAGHCUMPER	"	1,074	1,443	737	706	34.4	6,014
38. KILCOCK	"	1,185	1,466	756	710	23.7	4,054
39. LEIXLIP	"	2,621	7,536	3,801	3,735	187.5	2,813
40. MAYNOOTH	"	1,961	3,796	1,910	1,886	93.6	8,326
41. STRAFFAN	"	867	1,083	549	534	24.9	6,430
EDENDERRY NO. 2 RURAL DISTRICT	5,915	6,621	3,465	3,156	11.9	69,418	
42. BALLYNADRUMNY	D.E.D	371	476	248	228	28.3	4,836
43. CADAMSTOWN	"	537	579	299	280	7.8	5,031
44. CARBURY	"	894	1,137	596	541	27.2	11,042
45. CARRICK	"	202	188	102	86	-6.9	3,819
46. CLONCURRY	"	184	200	109	91	8.7	3,887
47. DREHID	"	210	190	104	86	-9.5	3,841
48. DUNFIERTH	"	354	397	212	185	12.1	5,547
49. KILLINTHOMAS	"	171	181	87	94	5.8	3,711
50. KILPATRICK	"	599	630	324	306	5.2	5,073
51. KILRAINY	"	374	407	208	199	8.8	5,334
52. LULLYMORE	"	99	112	63	49	13.1	5,313
53. RATHANGAN	"	1,132	1,325	694	631	17.0	3,572
54. THOMASTOWN	"	415	393	217	176	-5.3	4,959
55. WINDMILL CROSS	"	373	406	202	204	8.8	3,453

TABLE 8 (CONTD.): - POPULATION AND AREA OF EACH DISTRICT ELECTORAL DIVISION,
URBAN DISTRICT, RURAL DISTRICT AND COUNTY.

DISTRICT ELECTORAL DIVISIONS, ETC.	POPULATION					AREA ACRES
	1971	1979			INCREASE PER CENT (- = DECREASE)	
	PERSONS	PERSONS	MALES	FEMALES	%	
KILDARE COUNTY (CONTD.)						
NAAS NO.1 RURAL DISTRICT	32,152	42,353	22,243	20,110	31.7	160,528
56. RALLYMORE EUSTACE D.E.D	936	1,195	617	578	27.7	4,212
57. RALLYSAX EAST "	3,382	3,369	1,989	1,380	-0.4	5,116
58. RALLYSAX WEST "	725	1,030	531	499	42.1	3,574
59. RADDENSTOWN "	1,075	1,180	608	572	9.8	6,920
60. CARNALWAY "	827	1,171	610	561	41.0	7,539
61. CARRAGH "	516	697	383	314	35.1	3,199
62. CLANE "	1,052	2,185	1,109	1,076	107.7	4,665
63. DONORE "	367	431	230	201	17.4	4,982
64. DOWNINGS "	759	1,190	621	569	56.8	3,976
65. DRICHEAD NIA (NEWBRIDGE) RURAL "	748	873	431	442	16.7	4,157
66. DRICHEAD NIA (NEWBRIDGE) URBAN "	5,053	5,758	2,933	2,825	14.0	694
67. DUNMURRY "	253	291	148	143	15.0	3,915
68. FEIGHCULLEN "	292	378	195	183	29.5	2,722
69. GILLTOWN "	660	614	324	290	-7.0	7,975
70. KILCULLEN "	1,124	1,493	758	735	32.8	4,414
71. KILDARE "	4,174	5,027	2,610	2,357	20.4	9,167
72. KILL "	836	1,478	732	746	76.8	4,795
73. KILLASHEE "	171	310	187	123	73.2	3,428
74. KILMEAGE NORTH "	940	1,102	588	514	17.2	5,580
75. KILMEAGE SOUTH "	605	711	373	338	17.5	4,359
76. KILTEEL "	178	352	192	160	97.8	4,320
77. LADYTOWN "	413	514	260	254	25.4	4,969
78. MORRISTOWNBILLER "	1,810	5,099	2,681	2,418	181.7	4,217
79. NAAS RURAL "	405	492	242	250	21.5	3,326
80. NEWTOWN "	279	307	167	140	10.0	5,046
81. OLDCONNELL "	458	518	254	264	13.1	4,400
82. OUGHTERARD "	431	522	272	250	21.1	3,928
83. POLLARDSTOWN "	203	192	104	88	-5.4	2,681
84. RATHERNAN "	329	337	173	164	2.4	4,314
85. RATHMORE "	457	554	285	269	21.2	6,008
86. ROBERTSTOWN "	1,548	1,716	896	820	10.9	3,471
87. TIMAHOF NORTH "	573	621	341	280	8.4	4,917
88. TIMAHOF SOUTH "	221	249	136	113	12.7	4,197
89. USK "	344	393	203	190	14.2	4,685
KILKENNY COUNTY						
KILKENNY MUNICIPAL BOROUGH	9,838	10,079	4,929	5,150	2.4	923
1. KILKENNY NO. 1 URBAN D.E.D	5,758	5,679	2,723	2,956	-1.4	453
2. KILKENNY NO. 2 URBAN "	4,080	4,400	2,206	2,194	7.8	470
CALLAN RURAL DISTRICT						
3. BURNCHURCH D.E.D	315	310	156	154	-1.6	3,543
4. CALLAN RURAL "	760	870	476	394	14.5	10,112
5. CALLAN URBAN "	1,283	1,443	657	786	12.5	375
6. COOLAGHMORE "	390	328	186	142	-15.9	6,433
7. DUNNAMAGGAN "	304	301	171	130	-1.0	4,468
8. FARLSTOWN "	206	191	104	87	-7.3	3,075
9. KELLS "	423	416	231	185	-1.7	4,678
10. KILLAMFRY "	248	247	134	113	-0.4	3,203
11. KILMAGANNY "	593	645	334	307	8.8	7,767
12. KILMANAGH "	396	422	228	194	6.6	5,656
13. MALLARDSTOWN "	190	189	92	97	-0.5	3,733
14. SCOTSBOROUGH "	188	186	88	98	-1.1	3,647
15. TULLAGHANBROGUE "	322	318	161	157	-1.3	5,479
CARRICK-ON-SUIR NO. 3 RURAL DISTRICT						
16. BOOLYGLASS D.E.D	160	169	101	68	5.6	3,112
17. FIDDOWN "	592	657	346	311	11.0	4,123
18. MUCKALEE "	156	162	88	74	3.8	2,990
19. PILLTOWN "	906	1,213	639	574	33.9	4,697
20. TEMPLEORUM "	259	279	153	126	7.7	4,260
21. TURRID "	379	404	222	182	6.6	5,263
22. TULLAHOUGHT "	180	187	99	88	3.9	3,355
23. WHITECHURCH "	399	378	222	176	-0.3	4,297

TABLE 8 (CONTD.): - POPULATION AND AREA OF EACH DISTRICT ELECTORAL DIVISION,
URBAN DISTRICT, RURAL DISTRICT AND COUNTY.

DISTRICT ELECTORAL DIVISIONS, ETC.	POPULATION				INCREASE PER CENT (- = DECREASE)	AREA ACRES
	1971	1979				
	PERSONS	PERSONS	MALES	FEMALES		
KILKENNY COUNTY (CONTD.)						
CASTLECOMER RURAL DISTRICT	6,696	7,228	3,807	3,421	7.9	57,867
24. ATTANAGH D.E.D	331	283	154	129	-14.5	6,208
25. BALLYRAGGFT "	926	1,194	620	574	28.9	6,593
26. CASTLECOMER "	1,885	2,151	1,079	1,072	14.1	7,567
27. CLOGH "	1,115	1,150	603	547	3.1	8,623
28. CLOGHARINKA "	222	218	117	101	-1.8	3,677
29. KILMACAR, "	375	374	214	160	-0.3	5,770
30. MONEENRQE "	1,040	1,064	573	491	2.3	8,016
31. MOTHELL "	428	393	236	157	-8.2	6,460
32. MUCKALEE "	374	401	211	190	7.2	4,953
INA RURAL DISTRICT	2,168	2,335	1,226	1,109	7.7	28,932
33. BROWNSFORD D.E.D	130	132	74	58	1.5	2,538
34. DYSARTMOON "	205	245	139	106	19.5	2,671
35. JERPOINT WEST "	163	157	85	72	-3.7	5,502
36. LISTERLIN "	223	222	123	99	-0.5	3,949
37. ROSBERCON RURAL "	489	539	257	282	10.2	2,682
38. SHANBOGH "	393	417	225	192	6.1	3,951
39. THE ROWER "	565	623	323	300	10.3	7,039
KILKENNY RURAL DISTRICT	12,313	16,160	8,282	7,878	31.2	110,065
40. BALLINAMARA D.E.D	247	197	110	87	-20.3	4,311
41. BALLYBEAGH "	221	233	128	105	5.4	5,576
42. BALLYCALLAN "	286	322	174	155	15.0	5,201
43. CLARA "	362	361	198	163	-0.3	5,278
44. COOLCRAHEEN "	335	386	198	188	15.2	5,310
45. DUNBELL "	525	530	292	238	1.0	5,794
46. DUNMORE "	285	280	158	122	-1.8	3,343
47. FRESHFORD "	937	1,231	681	550	31.4	5,361
48. GOWRAN "	833	969	509	460	16.3	6,372
49. GRANGE "	346	465	246	219	34.4	4,736
50. KILKENNY RURAL "	4,544	7,603	3,689	3,914	67.3	9,946
51. KILKIFRAN "	341	362	195	167	6.2	5,730
52. ODAGH "	339	392	203	189	15.6	4,453
53. OUTFRATH "	379	549	281	268	44.9	4,302
54. PAULSTOWN "	459	420	230	190	-8.5	3,577
55. RATHCOOLE "	294	313	163	150	6.5	6,103
56. RATHEALY "	150	134	79	55	-10.7	3,253
57. ST. CANICE "	295	333	176	157	12.9	5,186
58. SHANKILL "	539	527	286	241	-2.2	6,666
59. TISCOFFIN "	295	268	146	122	-9.2	5,665
60. TULLARONAN "	301	278	140	138	-7.7	3,902
THOMASTOWN RURAL DISTRICT	10,145	10,773	5,593	5,180	6.2	107,638
61. AGHAVILLER D.E.D	310	343	171	177	12.3	4,349
62. BALLYHALE "	270	289	152	137	7.0	2,098
63. BALLYVOOL "	134	159	91	63	18.7	2,916
64. BENNETTSBRIDGE "	606	763	395	368	25.9	4,709
65. BRAMBLESTOWN "	194	163	86	77	-16.0	3,265
66. CASTLEBANNY "	110	95	59	36	-13.6	3,414
67. CASTLEGANNON "	121	100	50	50	-17.4	3,008
68. COOLHILL "	233	233	118	115	0.0	4,005
69. DANESFORT "	331	378	205	173	14.2	3,726
70. ENNISNAG "	194	209	113	96	5.0	2,850
71. FAMMA "	174	174	89	85	0.0	4,596
72. FREAGHANA "	204	186	99	87	-8.8	5,639
73. GORESBRIDGE "	554	649	315	334	17.1	2,686
74. GRAIGUENAMANAGH "	1,536	1,610	812	798	4.8	7,925
75. INISTINGE "	645	642	334	308	-0.5	6,577
76. JERPOINTCHURCH "	441	682	349	333	54.6	4,102
77. KILFANE "	185	219	114	105	18.4	3,889
78. KILKFASY "	296	262	138	124	-11.5	4,535
79. KILTORCAN "	128	112	63	49	-12.5	2,456
80. KNOCKTOPHER "	377	423	227	196	12.2	3,887
81. PLEBERSTOWN "	161	157	78	79	-2.5	3,653
82. POWERSTOWN "	422	393	200	183	-9.3	4,911
83. STONYFORD "	388	390	198	192	0.5	3,956
84. THOMASTOWN "	1,527	1,441	764	677	-5.6	5,165
85. TULLAHERIN "	150	197	102	95	31.3	2,541
86. ULLARD "	197	210	118	92	6.6	3,764
87. WOOLENGRANGE "	252	299	153	146	18.7	3,016

TABLE 9 (CONTD.): - POPULATION AND AREA OF EACH DISTRICT ELECTORAL DIVISION,
URBAN DISTRICT, RURAL DISTRICT AND COUNTY.

DISTRICT ELECTORAL DIVISIONS, ETC.	POPULATION				INCREASE PER CENT (- = DECREASE)	AREA ACRES
	1971	1979				
	PERSONS	PERSONS	MALES	FEMALES		
KILKENNY COUNTY (CONTD.)						
URLINGFORD RURAL DISTRICT	4,130	4,219	2,231	1,988	2.2	53,002
98. RALLEN D.E.D.	339	361	176	185	6.5	6,057
89. RALLYCONRA "	243	272	138	134	11.9	3,690
90. RAHMORE "	196	186	113	73	-5.1	4,303
91. CLMANTAGH "	348	328	169	159	-5.8	4,481
92. GALMOY "	538	357	194	163	5.6	6,512
93. GLASHARE "	387	370	200	170	-3.2	5,185
94. JOHNSTOWN "	723	823	443	380	13.8	4,893
95. LISDOWNEY "	221	202	101	101	-8.6	5,033
96. RATHFAGH "	172	182	103	79	5.8	3,213
97. TURBRIDBRITAIN "	301	267	140	127	-11.3	4,892
98. URLINGFORD "	867	871	454	417	0.5	4,743
WATERFORD NO. 2 RURAL DISTRICT						
99. AGLISH D.E.D.	795	874	452	422	9.9	3,911
100. RALLINCREA "	245	238	122	116	-2.9	4,203
101. DUNKITT "	701	854	439	419	22.4	4,142
102. FARNOGH "	184	237	121	116	26.1	3,445
103. KILRACON "	148	206	117	89	39.2	3,272
104. KILBRIDE "	314	330	168	162	5.1	3,282
105. KILCOLUMB "	328	387	205	177	16.5	4,469
106. KILCULLTHEEN (PT.) "	788	1,081	586	495	37.2	2,077
107. KILLAHY "	579	580	309	271	0.2	4,762
108. KILMAKNOGHEE "	370	392	208	184	5.9	3,233
109. POLLRONE "	766	1,067	563	504	39.3	4,184
110. PORTNASCULLY "	633	646	351	335	8.4	3,942
111. RATHPATRICK "	780	929	478	451	19.1	4,151
112. ROSSINAN "	450	598	302	296	32.9	4,545
113. ULLID "	449	549	307	262	26.7	3,720
LADYBISH COUNTY						
ARREYLEIX RURAL DISTRICT	11,324	12,077	6,372	5,705	6.6	127,009
1. ARREYLEIX D.E.D.	1,914	2,200	1,084	1,116	14.6	10,048
2. AGHMART "	290	287	156	131	-1.0	4,669
3. RALLINAKILL "	593	711	420	291	19.9	4,895
4. RALLYRIGAN "	478	458	241	217	-4.2	5,521
5. BLANDSFORT "	270	287	161	126	6.3	5,071
6. CAHER "	78	70	37	33	-10.3	2,059
7. CASTLETOWN "	504	670	405	265	32.9	5,987
8. CLASH "	276	245	139	104	-12.0	3,741
9. CLONKEFN "	458	475	247	228	3.7	6,486
10. COLT "	197	209	113	96	6.1	2,503
11. CUFFSBOROUGH "	257	256	144	112	-0.4	4,882
12. CULLAHILL "	305	272	136	136	-10.8	4,195
13. CULLENAGH "	126	114	57	57	-9.5	3,075
14. DONNAGHMORE "	256	234	126	108	-8.6	3,396
15. DONORE "	423	400	213	187	-5.4	5,725
16. DUNMORE "	168	209	106	103	24.4	2,574
17. DURROW "	1,122	1,170	599	571	4.3	6,419
18. DYSARTGALLEN "	246	258	137	121	4.9	5,138
19. FOSSY "	156	150	81	69	-3.9	4,088
20. GRANTSTOWN "	301	289	148	141	-4.0	5,138
21. KILCOKE "	148	151	79	72	2.0	2,685
22. KILDELLIG "	218	200	114	86	-8.3	4,233
23. KILLFRMOGH "	363	409	210	199	12.7	4,634
24. KILNASFERR "	298	298	144	154	0.0	4,108
25. RAHFEN "	331	329	173	156	-0.6	4,925
26. RATHDOWNEY "	1,086	1,263	646	622	16.8	4,448
27. TIMAHOF "	457	460	256	204	0.7	6,366
ATHY NO. 2 RURAL DISTRICT						
28. RALLYADAMS D.E.D.	294	295	153	142	0.3	4,314
29. RALLYLYNAN "	536	682	373	309	27.2	3,524
30. BARRONHOUSE "	261	289	154	135	10.7	3,215
31. CIARRACLONE "	181	192	111	81	6.1	3,151
32. KILLABRAN "	272	293	149	144	7.7	3,140
33. LIUGACURREN "	367	326	169	157	-11.2	5,995
34. MOYANNA "	236	270	148	122	14.4	4,129
35. RATHANPICK "	245	232	122	110	-5.3	3,787
36. STRARBALLY "	1,301	1,414	712	702	8.7	5,104
37. TANKARDSTOWN "	237	223	114	109	-5.9	3,797
38. TIMOGHIF "	262	296	157	139	13.0	4,796
39. VICARSTOWN "	155	143	76	67	-7.8	3,085

TABLE 8 (CONTD.): - POPULATION AND AREA OF EACH DISTRICT ELECTORAL DIVISION,
URBAN DISTRICT, RURAL DISTRICT AND COUNTY.

DISTRICT ELECTORAL DIVISIONS, ETC.	POPULATION					INCREASE PER CENT (- = DECREASE)	AREA ACRES
	1971	1979			%		
	PERSONS	PERSONS	MALES	FEMALES			
LADYKING COUNTY (CONTD.)							
MOUNTMELICK RURAL DISTRICT	23,436	26,384	13,692	12,692	12.6	176,214	
40. ARDERIN D.E.D.	194	191	112	79	-1.6	5,914	
41. BALLYRITTAS "	504	585	301	284	16.1	3,877	
42. BALLYCARROLL "	243	327	175	151	34.6	2,535	
43. BALLYFIN "	510	717	487	230	40.6	8,686	
44. BORRIS "	234	296	161	125	20.2	4,332	
45. PRISHA "	228	221	125	96	-3.1	3,994	
46. CAPARD "	43	52	26	26	20.9	3,844	
47. CAPPALOUGH "	243	272	138	134	11.9	4,056	
48. CARDTOWN "	138	123	68	55	-10.9	6,245	
49. CASTLECUFFE "	301	306	172	134	1.7	7,401	
50. CLONASLIFE "	730	730	411	379	8.2	10,341	
51. CLONDARRIG "	326	390	199	191	19.6	3,754	
52. CLONIN "	207	193	102	91	-4.5	3,280	
53. COOIRAIN "	242	265	154	111	9.5	2,946	
54. DANGANS "	167	166	94	72	-0.6	3,061	
55. FMO "	696	834	441	393	19.8	9,241	
56. GARRYMORE "	162	144	72	72	-11.1	2,949	
57. GRAIGUF "	135	184	101	83	36.3	3,206	
58. JAMESTOWN "	322	316	162	154	-1.9	3,500	
59. KILCOLMANRANF "	293	365	179	186	24.6	4,944	
60. KILMILLEN "	277	276	154	122	24.3	3,457	
61. KILMURRY "	165	160	95	65	-3.0	2,309	
62. LACKA "	255	236	136	100	-7.5	5,636	
63. MARYMOUNT "	120	121	58	63	0.8	3,480	
64. MEFLICK "	276	222	117	105	-1.8	4,180	
65. MOUNTMELICK RURAL "	583	779	415	364	33.6	3,895	
66. MOUNTMELICK URBAN "	2,595	2,865	1,358	1,507	10.4	563	
67. MOUNTRATH "	1,561	1,896	924	972	21.5	5,880	
68. NEALSTOWN "	87	85	46	39	-2.3	4,749	
69. OMDRESFOREST "	414	369	205	164	-10.9	5,029	
70. PORTARLINGTON SOUTH "	2,547	2,580	1,302	1,273	1.2	2,856	
71. PORTLAOIGHISE (MARYBOROUGH) RURAL "	2,947	2,622	1,837	1,785	22.9	5,379	
72. PORTLAOIGHISE (MARYBOROUGH) URBAN "	3,402	4,346	2,271	2,075	11.4	507	
73. REARYMORE "	276	276	146	130	0.0	4,149	
74. ROSENALLIS "	354	363	198	165	2.5	4,728	
75. SALLYFORD "	355	403	207	196	13.5	4,869	
76. SHAEN "	485	685	335	350	41.2	5,828	
77. TINNAHINCH "	199	170	105	65	-14.6	6,458	
78. TRIUMRA "	274	203	102	101	-9.4	4,156	
ROSCREA NO. 3 RURAL DISTRICT	2,611	2,718	1,457	1,261	4.1	36,602	
79. BALLYRROPHY D.E.D.	180	172	93	79	-4.5	2,493	
80. BORRIS-IN-OSSORY "	575	714	353	361	24.2	5,148	
81. CLONMORE "	244	204	114	90	-16.4	3,773	
82. FERRILL "	347	362	192	170	4.3	4,414	
83. KYLF "	280	301	172	129	7.5	5,385	
84. KYLE SOUTH "	312	295	166	129	-5.5	6,162	
85. MONFENALASSA "	195	172	96	76	-7.0	2,924	
86. MONEYMORF "	115	111	68	43	-3.5	2,481	
87. RATHSARAN "	373	387	203	184	3.8	3,822	
SLIFVEMARGY RURAL DISTRICT	3,541	4,102	2,233	1,869	15.8	37,030	
88. ARDOUGH D.E.D.	297	299	170	129	0.7	4,413	
89. ARLESS "	295	279	151	128	-5.4	3,954	
90. BALLICKMOYLER "	304	467	236	231	53.6	3,434	
91. BALLYLFHANE "	181	184	92	92	1.7	1,650	
92. DOONANE "	563	534	276	258	-6.0	3,470	
93. FARNANS "	204	204	116	88	0.0	3,076	
94. GRAIGUE RURAL "	652	851	424	427	30.5	4,247	
95. NEWTOWN "	296	315	160	155	6.4	2,778	
96. ROSSMORF "	257	292	168	124	13.6	3,091	
97. SHRILF "	206	404	297	107	96.1	2,992	
98. TIRRA "	281	273	143	130	-2.9	3,925	

TABLE 8 (CONTD.): - POPULATION AND AREA OF EACH DISTRICT ELECTORAL DIVISION,
URBAN DISTRICT, RURAL DISTRICT AND COUNTY.

DISTRICT ELECTORAL DIVISIONS, ETC.	POPULATION				INCREASE PER CENT (- = DECREASE)	AREA ACRES
	1971	1979		%		
	PERSONS	PERSONS	MALES			
LONGFORD COUNTY	29,250	30,785	16,059	14,726	9.0	257,936
LONGFORD URBAN DISTRICT	3,876	4,330	2,221	2,109	11.7	842
1. LONGFORD NO. 1 URBAN	D.E.D. 3,451	3,607	1,832	1,775	4.5	432
2. LONGFORD NO. 2 URBAN	" 425	723	389	334	70.1	410
RALLYMAHON RURAL DISTRICT	5,586	5,681	2,962	2,719	1.7	69,834
3. AGHARRA	D.E.D. 401	366	187	179	-8.7	4,692
4. RALLYMAHON	" 1,490	1,672	827	865	13.6	8,091
5. CASHEL EAST	" 384	392	196	186	-0.5	7,046
6. CASHEL WEST	" 689	648	365	283	-6.0	9,310
7. DOORY	" 328	305	171	134	-7.0	6,291
8. FORGFY	" 432	426	226	200	-1.4	6,729
9. FOXHALL	" 385	389	211	178	1.0	4,637
10. KILCOMMOCK	" 525	567	303	264	8.0	7,832
11. KILGLASS	" 665	611	316	295	-8.1	8,402
12. LEOWITHSTOWN	" 287	295	160	135	2.8	6,804
GRANARD NO. 1 RURAL DISTRICT	7,987	8,017	4,246	3,771	1.6	77,917
13. ABREYLARA	D.E.D. 290	278	141	137	-4.1	2,817
14. BAILINALEE	" 378	401	208	193	6.1	3,464
15. BALLYMUGH	" 257	263	138	125	2.3	3,124
16. BUNLAHY	" 182	166	91	75	-8.8	2,694
17. COLIMBKILLE	" 696	682	352	320	-2.0	5,382
18. COOLAMBER	" 310	274	143	131	-11.6	4,987
19. CREEVY	" 379	398	216	172	2.4	3,459
20. CROSAGSTOWN	" 172	195	106	89	13.4	3,016
21. CURRYGRANE	" 125	137	85	52	9.6	2,397
22. DALYSTOWN	" 206	190	109	81	-7.8	2,189
23. DRUMMEL	" 162	147	87	60	-9.3	2,076
24. FIRRY	" 166	145	78	67	-12.7	2,457
25. GELSHAGH	" 372	351	201	150	-5.7	3,901
26. GRANARD RURAL	" 302	303	174	129	0.3	4,110
27. GRANARD URBAN	" 1,054	1,276	654	622	21.1	2,005
28. KNOCKANBAUN	" 118	142	74	68	20.3	2,307
29. LISLEA	" 177	178	90	88	0.6	2,194
30. MEATHAS TRUIM	" 824	925	437	488	11.7	3,356
31. MILLTOWN	" 324	317	168	149	-2.2	4,178
32. MOUNTFARRELL	" 158	151	82	69	-4.4	2,209
33. MOYNE	" 410	391	213	178	-4.6	4,443
34. MILLANALAGHTA	" 368	321	167	154	-12.8	4,597
35. NEWGROVE	" 53	52	32	20	-1.9	2,937
36. SONNAGH	" 400	344	190	154	-14.0	3,618
LONGFORD RURAL DISTRICT	10,901	12,757	6,630	6,127	17.0	109,343
37. AGHARNOY	D.E.D. 474	511	276	235	7.8	3,697
38. ARDAGH EAST	" 602	618	326	292	2.7	7,507
39. ARDAGH WEST	" 372	393	214	179	5.6	4,905
40. BALLINAMUCK EAST	" 557	543	317	226	-2.5	5,007
41. BALLINAMUCK WEST	" 543	512	292	220	-5.7	5,803
42. BREAHRISK	" 610	585	300	285	-4.1	4,994
43. CALDRAGH	" 468	660	363	297	41.0	5,211
44. CLOONDARA	" 462	545	299	246	18.0	6,668
45. CLOONFE	" 498	550	277	273	10.4	5,710
46. CORROY	" 305	327	173	154	7.2	5,151
47. DRUMGORT	" 483	527	300	227	9.1	4,830
48. DRUMLISH	" 726	758	399	359	4.4	4,971
49. KILLASHEE	" 237	254	139	115	7.2	5,388
50. KILLDEE	" 380	357	195	162	-6.1	3,799
51. LONGFORD RURAL	" 1,724	2,923	1,443	1,480	69.5	6,544
52. MOUNTDAVIS	" 206	193	104	89	-6.3	7,324
53. MOYDOW	" 436	489	249	240	12.2	7,026
54. NEWTOWN FORBES	" 495	669	284	385	35.2	6,468
55. RATHCLINE	" 1,323	1,343	680	663	1.5	8,340

TABLE A (CONTD.): - POPULATION AND AREA OF EACH DISTRICT ELECTORAL DIVISION,
URBAN DISTRICT, RURAL DISTRICT AND COUNTY.

DISTRICT ELECTORAL DIVISIONS, ETC.	POPULATION					AREA ACRES
	1971	1979			INCREASE PER CENT (- = DECREASE)	
	PERSONS	PERSONS	MALES	FEMALES		
LOUTH COUNTY	75,104	86,135	43,061	43,074	14.7	203,444
DROGHEDA MUNICIPAL BOROUGH	20,202	22,556	10,952	11,604	11.7	3,059
1. FAIR GATE	7,707	7,884	3,643	4,241	2.3	369
2. ST. LAURENCE GATE	4,837	4,095	1,969	2,126	-15.4	582
3. WEST GATE	7,218	8,421	4,257	4,164	16.7	535
- ST MARYS (PT.)	153	1,243	633	610	712.4	638
- ST PETERS (PT.)	287	913	450	463	218.1	935
DUNDALK URBAN DISTRICT	21,672	25,240	12,442	12,798	16.5	6,036
4. DUNDALK URBAN NO. 1	21,672	25,240	12,442	12,798	16.5	6,036
5. DUNDALK URBAN NO. 2						
6. DUNDALK URBAN NO. 3						
7. DUNDALK URBAN NO. 4						
- CASTLETOWN (PT.)						
- DUNDALK RURAL (PT.)						
- HAGGARDSTOWN (PT.)						
ARDEE NO. 1 RURAL DISTRICT	12,759	14,281	7,403	6,878	11.9	67,212
8. ARDEE RURAL	1,951	2,235	1,164	1,071	14.6	15,543
9. ARDEE URBAN	3,096	2,982	1,500	1,482	-3.7	1,175
10. CASTLEBELLINGHAM	1,247	1,464	732	732	13.8	4,669
11. CLONKEEN	478	438	240	198	-8.4	5,509
12. COLLON	752	867	473	394	15.3	6,948
13. DROMIN	415	467	240	227	12.5	3,829
14. DROMISKIN	1,035	1,346	683	653	29.1	5,354
15. DRUMCAR	1,215	1,383	841	542	13.8	6,770
16. DUNLEFR	1,389	1,818	882	936	30.9	6,194
17. STABANNAN	473	538	271	267	13.7	5,491
18. TALLANSTOWN	668	753	377	376	12.7	5,730
DUNDALK RURAL DISTRICT	15,111	17,541	8,975	8,566	16.1	87,579
19. RALLYMASCANLAN	1,430	1,672	838	834	16.9	6,171
20. BARRONSTOWN	659	633	336	297	-4.0	4,361
21. CARLINGFORD	1,042	1,169	586	583	12.2	4,134
22. CASTLERING	560	728	392	336	30.0	4,474
23. CASTLETOWN (PT.)	891	1,094	545	549	22.8	4,742
24. CREGGAN UPPER	545	571	308	263	4.8	4,698
25. DARVER	520	491	258	233	-5.6	5,266
26. DRUMMULLAGH	829	939	501	438	13.3	5,941
27. DUNDALK RURAL (PT.)	456	525	287	238	15.1	1,487
28. FAUGHART	653	757	406	351	15.9	4,568
29. GREENORE	882	874	444	430	-0.9	3,699
30. HAGGARDSTOWN (PT.)	2,561	3,428	1,680	1,748	33.9	5,122
31. JENKINSTOWN	635	788	393	395	24.1	5,518
32. KILLANNY	654	606	331	275	-7.3	5,133
33. LOUTH	929	1,135	571	564	22.2	5,477
34. MANSFIELDSTOWN	397	396	195	201	-0.3	4,076
35. RATHCOR	903	973	510	463	7.8	6,378
36. RAVENSDALE	565	762	394	368	34.9	6,334
LOUTH RURAL DISTRICT	5,360	6,517	3,289	3,228	21.6	39,558
37. CLOGHER	1,249	1,441	736	705	15.4	6,286
38. DYSART	513	529	276	253	3.1	5,986
39. MONASTERBOICE	537	703	358	345	30.9	5,825
40. MILLARY	575	825	421	404	43.5	5,988
41. ST. PETER'S (PT.)	1,235	1,450	750	700	17.4	8,405
42. TERMONFECKIN	1,251	1,569	748	821	25.4	7,068

TABLE 4 (CONTD.): - POPULATION AND AREA OF EACH DISTRICT ELECTORAL DIVISION,
URBAN DISTRICT, RURAL DISTRICT AND COUNTY.

DISTRICT ELECTORAL DIVISIONS, ETC.	POPULATION				INCREASE PER CENT (- = DECREASE)	AREA ACRES			
	1971	1979							
	PERSONS	PERSONS	MALES	FEMALES					
MEATH COUNTY	71,576	90,715	46,704	44,011	26.7	577,185			
CEANANNUS MÓR (KELLS) URBAN DISTRICT	2,391	2,594	1,285	1,309	8.5	288			
1. CEANANNUS MÓR (KELLS) URBAN	D.E.D	2,391	2,594	1,285	1,309	8.5	288		
- CEANANNUS MÓR (KELLS) RURAL (PT.)									
NAVAN URBAN DISTRICT	4,605	4,305	2,039	2,266	-6.5	464			
2. NAVAN URBAN	D.E.D	4,605	4,305	2,039	2,266	-6.5	464		
- NAVAN RURAL (PT.)									
TRIM URBAN DISTRICT	1,707	2,185	1,095	1,090	28.5	166			
3. TRIM URBAN	D.E.D	1,700	2,185	1,095	1,090	28.5	166		
- TRIM RURAL (PT.)									
ARDEE NO. 2 RURAL DISTRICT	2,546	2,815	1,441	1,374	10.6	30,329			
4. DRUMCONDRA	D.E.D	1,044	1,199	587	612	14.8	11,474		
5. GRANGEGFETH									
6. KILLARY									
		497	484	259	225	-2.6	6,503		
		1,005	1,132	595	537	12.6	12,352		
DUNSHAUGHLIN RURAL DISTRICT	12,011	17,947	9,171	8,776	49.4	106,757			
7. CILMILLIN	D.E.D	635	843	431	412	32.8	9,048		
8. DONAGHMORE		"	1,138	3,141	1,599	1,542	176.0	8,702	
9. DUNBOYNE		"	2,671	3,501	1,712	1,789	31.1	14,140	
10. DUNSHAUGHLIN		"	1,344	1,958	1,022	936	45.7	10,664	
11. KILBREW		"	777	961	472	467	23.7	8,225	
12. KILLEEN		"	685	1,052	612	440	53.6	7,212	
13. KILMESSAN		"	669	877	445	434	31.4	6,306	
14. KILMORE		"	807	1,012	540	472	25.4	9,308	
15. RATHFEIGH		"	503	543	335	308	27.8	7,025	
16. RATOATH		"	1,215	1,993	984	1,009	63.9	9,358	
17. RODANSTOWN		"	717	924	475	453	29.4	7,323	
18. SKREEN		"	347	1,036	524	512	22.0	9,446	
KELLS RURAL DISTRICT		9,371	10,727	5,684	5,043	14.5	103,131		
19. ARDAGH		D.E.D	580	598	340	258	3.1	5,660	
20. BALLINLOUGH			"	209	147	101	86	-10.5	2,631
21. BALRATHBOYNE			"	360	406	227	179	12.8	3,844
22. BOKERBOY			"	222	250	130	120	12.6	2,698
23. BERRY			"	199	205	104	101	3.0	3,689
24. CARRICKLECK	"		435	461	247	214	6.0	4,464	
25. CASTLEKEFRAN	"		354	343	177	166	-3.1	3,991	
26. CEANANNUS MÓR (KELLS) RURAL (PT.)	"		727	1,500	760	740	105.8	4,972	
27. CRUICKTOWN	"		316	312	176	136	-1.3	5,129	
28. GIRLEY	"		351	362	195	167	3.1	5,061	
29. KILMAINHAM	"		525	597	325	272	13.7	6,193	
30. KILSKEER	"		341	344	133	161	0.9	3,873	
31. LOUGHAM	"		353	374	202	172	5.9	3,991	
32. MAPERATH	"		383	445	236	209	16.2	3,397	
33. MARTRY	"		438	518	267	251	18.3	4,133	
34. MOYRDLGUE	"		163	170	95	75	4.3	2,770	
35. MOYNALTY	"		583	630	329	301	8.1	5,431	
36. NEWCASTLE	"		388	389	210	179	0.3	4,390	
37. NEWTOWN	"		311	297	168	129	-4.5	3,382	
38. NORRER	"		541	615	324	291	13.7	5,493	
39. POSSECKSTOWN	"		182	201	102	99	10.4	3,344	
40. STANOLMOG	"		281	333	151	182	18.5	4,200	
41. TELTOWN	"		739	819	433	386	10.8	6,228	
42. TROHANNY	"		388	371	202	169	-4.4	4,167	
MEATH RURAL DISTRICT	9,207		12,516	6,631	5,885	35.9	56,707		
43. ARDCATH	D.E.D		1,106	1,362	729	633	23.1	10,729	
44. DULFEK			"	1,570	2,282	1,181	1,101	45.4	9,967
45. JULIANSTOWN			"	2,632	3,544	1,785	1,759	34.7	12,244
46. MELLIFONT			"	467	522	278	244	11.8	6,087
47. ST. MARY'S (PT.)			"	2,048	2,759	1,404	1,355	34.7	8,378
48. STAMILLIN			"	1,384	2,047	1,254	793	47.9	9,302

TABLE 8 (CONTD.): - POPULATION AND AREA OF EACH DISTRICT ELECTORAL DIVISION,
URBAN DISTRICT, RURAL DISTRICT AND COUNTY.

DISTRICT ELECTORAL DIVISIONS, ETC.	POPULATION				INCREASE PER CENT (- = DECREASE)	AREA ACRES
	1971	1979		%		
	PERSONS	PERSONS	MALES			
MEATH COUNTY (CONTD.)						
NAVAN RURAL DISTRICT	12,517	18,309	9,406	8,903	46.3	94,022
49. ARDBRACCAN D.E.D	1,353	1,557	794	763	15.1	9,554
50. ARDMULCHAN "	666	701	372	329	5.3	5,977
51. BECTIVE "	530	733	385	348	38.3	5,014
52. CASTLETOWN "	764	911	497	414	19.2	8,550
53. DONAGHPATRICK "	1,108	1,264	554	600	14.1	10,507
54. KENTSTOWN "	775	1,013	514	499	30.7	7,573
55. NAVAN RURAL (PT.) "	3,511	7,858	3,947	3,911	117.6	14,566
56. PAINESTOWN "	870	987	493	494	13.4	8,137
57. RATHKENNY "	539	471	260	211	-12.6	5,499
58. SIANE "	1,050	1,246	643	603	18.7	5,875
59. STACKALLAN "	476	565	300	265	18.7	5,254
60. TARA "	775	1,003	537	466	29.4	7,516
OLDCASTLE RURAL DISTRICT						
61. CROSSAKEEL D.E.D	351	350	182	168	-0.3	4,985
62. CROSSKEYS "	244	251	137	114	2.9	4,000
63. KILLALLON "	280	256	120	136	-8.6	6,263
64. KILLEAGH "	431	373	208	165	-13.5	6,717
65. KNOCKLOUGH "	226	187	92	95	-17.3	4,125
66. MOYLAGH "	427	442	248	194	3.5	5,859
67. OLDCASTLE "	1,600	1,777	897	880	11.1	8,086
68. STONEFIELD "	248	255	131	124	2.8	4,064
TRIM RURAL DISTRICT						
69. ARDNAMULLAN D.E.D	481	495	256	237	2.9	5,941
70. ATHROY "	1,098	1,275	635	640	16.1	4,941
71. BALLYBOGGAN "	432	453	230	223	4.9	6,961
72. BALLYCONNELL "	529	586	304	282	10.8	6,249
73. CASTLEJORDAN "	379	394	207	187	4.0	3,842
74. CASTLERICKARD "	535	605	314	291	13.1	4,945
75. CLOGHRACK "	377	408	202	206	10.3	6,082
76. CLONMACDUFF "	294	343	170	175	16.7	3,399
77. GALLOW "	555	619	324	295	11.5	6,113
78. GALTRIM "	486	560	301	259	15.2	5,176
79. GRENNANSTOWN "	534	607	304	303	13.7	6,157
80. HILL OF DOWN "	494	472	253	219	-4.5	5,119
81. INNEFIELD "	942	1,156	585	571	22.7	8,460
82. KILBRIDE "	301	319	157	162	6.0	3,962
83. KILCOOLY "	315	302	159	143	-4.1	4,086
84. KILDALKEY "	542	584	320	264	7.7	6,465
85. KILLACONNIGAN "	603	753	405	343	24.9	6,495
86. KILLYON "	470	571	283	288	21.5	7,384
87. LARACOR "	404	356	179	177	-11.9	5,319
88. RAHINSTOWN "	307	357	183	174	16.3	4,390
89. RATHMOLYON "	995	1,102	565	537	10.8	9,735
90. RATHMORE "	564	628	343	285	11.3	6,905
91. SUMMERHILL "	481	551	276	275	14.6	4,564
92. TRIM RURAL (PT.) "	1,310	1,930	982	948	47.3	8,732
OFFALY COUNTY						
BIRR URBAN DISTRICT	3,319	3,675	1,797	1,878	10.7	1,584
1. BIRR URBAN D.E.D	3,319	3,675	1,797	1,878	10.7	1,584
TULLAMORE URBAN DISTRICT						
2. TULLAMORE URBAN D.E.D	6,809	7,824	3,786	4,038	14.9	1,940
BIRR NO. 1 RURAL DISTRICT						
3. BALLYCUMBER D.E.D	526	615	311	304	16.9	5,558
4. BANAGHER "	1,329	1,687	814	873	26.9	4,824
5. BIRR RURAL "	743	837	415	422	12.7	4,907
6. BROUGHAL "	140	122	71	51	-12.9	4,475
7. CLOGHAN "	736	760	407	353	3.3	6,939
8. CLONMACNOISE "	334	308	172	136	-7.8	7,301
9. DERRINBOY "	270	228	131	97	-15.6	5,185
10. DERRYAD "	258	256	149	107	-0.8	7,344
11. DOON "	423	452	254	198	6.9	7,721

TABLE 8 (CONTD.): - POPULATION AND AREA OF EACH DISTRICT ELECTORAL DIVISION,
URBAN DISTRICT, RURAL DISTRICT AND COUNTY.

DISTRICT ELECTORAL DIVISIONS, ETC.	POPULATION					INCREASE PER CENT (- = DECREASE)	AREA ACRES
	1971	1979			%		
	PERSONS	PERSONS	MALES	FEMALES			
OFFALY COUNTY (CONTD.)							
RIRR NO. 1 RURAL DISTRICT (CONTD.)							
12. DROMOYLE	D.E.D	269	286	159	127	6.3	5,488
13. DRUMCILLLEN	"	314	345	184	161	9.9	6,325
14. EGLISH	"	183	172	106	66	-6.0	4,826
15. FERRANF	"	1,194	1,347	710	637	12.3	5,926
16. GALLEN	"	475	721	366	355	51.8	7,297
17. HINDS	"	318	309	160	149	-2.8	4,645
18. HUNTSTON	"	381	386	194	192	1.3	4,959
19. KILCOLMAN	"	354	354	183	171	0.0	6,075
20. KILCORMAC	"	1,390	1,556	793	763	11.9	5,341
21. KILLYON	"	247	249	142	107	0.8	5,545
22. KINNITTY	"	420	460	249	211	9.5	8,344
23. KNOCKBARRON	"	167	160	91	69	-4.2	3,573
24. LEA	"	402	341	199	152	-15.2	7,996
25. LETTER	"	143	122	60	62	-14.7	5,900
26. LIIMCLOM	"	314	345	171	174	9.9	4,853
27. LIISMAGH	"	409	404	208	196	-1.2	6,648
28. MOUNTAIN	"	179	163	85	78	-8.9	6,020
29. MOYCLARE	"	498	535	285	250	7.4	5,847
30. SEIRKIERAN	"	361	346	199	147	-4.2	5,164
31. SHANNON BRIDGE	"	333	393	209	174	15.0	5,794
32. SHANNON HARBOUR	"	331	312	179	133	-5.8	4,944
33. SRAH	"	641	672	370	302	4.8	5,469
EDENDERRY NO. 1 RURAL DISTRICT		7,674	8,501	4,466	4,035	10.7	81,156
34. BALLAGHASSAAN	D.E.D	87	70	40	30	-19.6	3,490
35. BALLYBIRLY	"	762	869	463	406	14.0	6,010
36. BALLYMACWILLIAM	"	444	456	241	215	2.7	4,983
37. BRACKNAGH	"	835	891	477	414	6.7	12,061
38. CLONBULLOGE	"	454	574	294	280	26.4	11,062
39. CLONMORE	"	254	304	160	144	19.7	4,227
40. CROGHAN	"	477	469	247	222	-1.7	8,234
41. EDENDERRY RURAL	"	501	569	321	248	13.6	8,925
42. EDENDERRY URBAN	"	2,953	3,312	1,713	1,599	12.2	1,959
43. ESKER	"	284	325	168	157	14.4	6,947
44. KNOCKDRIN	"	158	147	83	64	-7.0	6,276
45. MONASTERORIS	"	467	515	259	256	10.3	6,982
ROSCREA NO. 2 RURAL DISTRICT		4,214	4,756	2,603	2,153	12.9	66,049
46. AGHANCON	D.E.D	446	404	210	194	-9.4	6,112
47. BALLINCOR	"	108	105	55	50	-2.8	2,650
48. BARNIA	"	190	149	99	90	-0.5	3,660
49. CANGORT	"	193	184	100	84	-4.7	3,382
50. CULLENWAINE	"	564	630	325	305	11.7	5,951
51. DUNKERRIN	"	372	372	217	155	0.0	5,509
52. ETTAGH	"	368	378	198	180	2.7	5,993
53. GORTEFN	"	265	293	156	137	10.6	6,126
54. MOUNTHEATON	"	539	869	615	254	61.2	6,051
55. ROSCOMROF	"	163	149	74	75	-8.6	4,553
56. SHIRONE	"	691	857	378	479	24.0	5,279
57. TEMPLEHARRY	"	206	211	109	102	2.4	4,923
58. TULLA	"	109	115	67	48	5.5	5,860
TULLAMORE RURAL DISTRICT		15,724	17,353	9,124	8,229	10.4	161,674
59. BALLYCOMMON	D.E.D	423	412	224	189	-2.6	6,635
60. BALLYSHFAR	"	326	326	180	146	0.0	5,532
61. BAWN	"	337	319	170	149	-5.4	4,495
62. CAPPANCIUR	"	885	1,073	558	515	21.2	12,299
63. CLARA	"	2,826	3,217	1,695	1,522	13.8	7,438
64. CLONYGOWAN	"	421	425	217	208	1.0	4,839
65. DAINGEAN	"	896	919	485	434	2.6	4,668
66. DEFRYCONLEY	"	295	245	136	109	-17.0	5,049
67. DERRON	"	441	515	280	235	16.8	5,151
68. GFASHILL	"	751	874	441	433	16.4	8,795
69. GORTEEN	"	258	223	128	95	-13.6	3,573
70. HAMMERLANE	"	401	415	226	189	3.5	5,860
71. KILCLONFERT	"	334	271	154	117	-18.9	6,947
72. KILCUMFRAGH	"	365	389	196	193	6.6	5,086
73. KILLFISH	"	799	897	474	423	12.3	9,856
74. KILLMOY	"	236	227	122	105	-3.8	5,471
75. KILLBOUGHY	"	460	433	249	184	-5.9	6,606
76. MOUNTBRISCOE	"	179	149	74	75	-16.8	4,208
77. O'DEMPSEY	"	134	112	60	52	-16.4	3,200
78. PORTARLINGTON NORTH	"	1,066	1,314	672	642	23.3	5,188
79. RAHAN	"	531	556	279	277	4.7	5,896

TABLE 8 (CONTD.): - POPULATION AND AREA OF EACH DISTRICT ELECTORAL DIVISION,
URBAN DISTRICT, RURAL DISTRICT AND COUNTY.

DISTRICT ELECTORAL DIVISIONS, ETC.		POPULATION				INCREASE PER CENT (- = DECREASE)	AREA ACRES
		1971	1979		%		
		PERSONS	PERSONS	MALES			
DUBLIN COUNTY (CONTD.)							
TULLAMORE RURAL DISTRICT (CONTD.)							
80. RAHEEVAKFRAN	D.E.D.	399	400	212	188	0.3	3,975
81. RATHFESTON	"	248	251	135	116	1.2	5,109
82. RATHROBIN	"	381	435	238	197	14.2	5,817
83. SCREGGAN	"	473	525	484	441	95.6	4,248
84. SILVERBRONK	"	484	519	273	246	7.2	5,664
85. TINAMUCK	"	242	216	112	104	-10.8	3,381
86. TINNYCROSS	"	210	213	118	95	1.4	2,047
87. TULLAMORE RURAL	"	923	1,083	542	541	17.3	4,641
WESTMETH COUNTY		53,570	57,685	30,557	27,328	11.8	435,606
ATHLONE URBAN DISTRICT		9,825	9,778	4,784	4,994	-0.5	1,228
1. ATHLONE EAST URBAN	D.E.D.	6,040	5,424	2,610	2,814	-10.2	610
2. ATHLONE WEST URBAN	"	3,785	4,354	2,174	2,180	15.0	618
ATHLONE NO. 1 RURAL DISTRICT		9,109	11,418	5,873	5,545	40.8	67,335
3. ATHLONE EAST RURAL	D.E.D.	1,576	5,613	1,781	1,832	129.3	2,901
4. AUBURN	"	389	410	209	201	5.4	4,960
5. BALLYBRONNER	"	219	200	107	93	-8.7	2,939
6. BELLANALACK	"	217	241	127	114	11.1	3,478
7. CARN	"	445	468	241	227	5.2	5,244
8. CASTLEDALY	"	538	568	300	268	5.6	7,583
9. GLASSAN	"	388	503	267	236	29.6	3,545
10. KILCUMRERAGH	"	325	421	168	153	-1.2	4,038
11. KILLINURE	"	264	245	132	113	-14.9	3,041
12. MOATE	"	1,728	2,186	1,139	1,047	26.5	5,273
13. MOUNT TEMPLE	"	402	393	209	184	-2.2	4,252
14. MOYDRUM	"	573	1,330	671	659	96.2	5,195
15. MUCKANAGH	"	168	158	98	60	-6.0	2,809
16. THARRIT	"	474	509	266	243	7.4	6,964
17. UMMA	"	274	273	158	115	-0.4	5,113
BALLYMORE RURAL DISTRICT		1,916	1,926	1,034	892	0.5	30,422
18. ARDNAGRAGH	D.E.D.	297	312	172	140	5.1	3,886
19. BALLYMORE	"	447	468	243	225	4.7	5,151
20. DONNIS	"	216	203	111	92	-6.0	3,684
21. DRUMRANEY	"	195	189	102	87	-3.1	3,209
22. NOUGHAVAL	"	256	252	140	112	-1.6	4,004
23. PIERCESTOWN	"	134	124	72	52	-6.8	3,344
24. TEMPLEPATRICK	"	211	233	112	121	10.4	3,743
25. WINETOWN	"	161	145	82	63	-9.9	3,401
COOLE RURAL DISTRICT		2,068	1,891	989	902	-8.6	36,554
26. BONEFRUILL	D.E.D.	163	142	66	76	-12.9	3,552
27. COOLE	"	227	235	119	116	3.5	3,008
28. COOLURE	"	305	284	157	127	-6.9	4,538
29. FINNEA	"	302	296	171	125	-2.0	5,399
30. GLORE	"	284	234	107	127	-17.6	4,081
31. KNOCKARROW	"	172	125	68	57	-27.3	4,458
32. RATHOWEN	"	294	285	145	140	-3.1	3,879
33. STREET	"	321	290	156	134	-9.7	7,659
DELVIN RURAL DISTRICT		5,773	6,174	3,131	3,043	6.9	74,433
34. BALLINLOUGH	D.E.D.	146	156	75	81	6.8	2,158
35. BALLYHEALY	"	214	178	108	70	-16.8	2,874
36. BALLYNASKEAGH	"	272	267	144	123	-1.8	3,603
37. BRACKLIN	"	185	179	96	83	-3.3	4,448
38. CLONARNEY	"	323	317	168	149	-1.9	5,279
39. COLLINSTOWN	"	237	277	144	133	16.9	3,062
40. COPPERALLEY	"	226	251	142	109	11.1	3,736
41. DELVIN	"	422	491	236	255	16.4	3,513
42. FAUGHALSTOWN	"	199	176	94	82	-11.6	3,540
43. FORD EAST	"	305	283	155	128	-7.2	4,192
44. FORD WEST	"	296	311	167	144	5.1	4,670
45. HILLTOWN	"	276	286	157	129	3.6	5,138
46. KILCUMNY	"	213	206	105	101	-3.3	2,854
47. KILLUA	"	517	559	277	282	8.1	4,829

TABLE 8 (CONTD.): - POPULATION AND AREA OF EACH DISTRICT ELECTORAL DIVISION,
URBAN DISTRICT, RURAL DISTRICT AND COUNTY.

DISTRICT ELECTORAL DIVISIONS, ETC.	POPULATION				INCREASE PER CENT (- = DECREASE)	AREA	
	1971	1979					
	PERSONS	PERSONS	MALES	FEMALES	%	ACRES	
WESTMIDLAND COUNTY (CONTD.)							
DELVIN RURAL DISTRICT (CONTD.)							
48. KILLILLAGH	D.E.D	307	297	168	129	-3.3	5,293
49. KILPATRICK	"	153	152	89	63	-0.7	4,244
50. KINTURK	"	843	1,071	518	553	27.0	2,961
51. RIVERDALE	"	278	339	171	168	21.9	5,092
52. ROSMEAD	"	361	378	117	261	4.7	2,947
MULLINGAR RURAL DISTRICT		25,879	28,698	14,746	13,952	10.9	225,634
53. ARDMAGLEW	D.E.D	140	156	85	71	11.4	3,120
54. BALLINALACK	"	410	411	205	206	0.2	4,484
55. BALLYKILMORE	"	480	516	276	240	7.5	4,675
56. BALLYMORIN	"	246	249	132	117	1.2	5,474
57. BALLYMAGORF	"	426	436	247	189	2.3	4,722
58. BELVIDERE	"	453	473	240	233	4.4	4,351
59. CARRICK	"	211	223	113	110	5.7	4,232
60. CASTLE	"	381	501	250	251	31.5	3,118
61. CASTLEPOST	"	800	937	438	494	16.5	4,222
62. CASTLETOWN	"	546	607	330	277	11.2	6,488
63. CHURCHTOWN	"	202	231	122	109	14.4	5,390
64. CLOGHAN	"	204	221	121	100	8.3	3,417
65. CLONFAD	"	377	408	211	197	8.2	4,650
66. CLONPOST	"	384	384	207	177	0.0	5,005
67. DERRYMORE	"	257	229	117	112	-10.9	2,776
68. DYSART	"	229	207	113	94	-9.6	3,754
69. EMPER	"	327	254	142	112	-22.3	4,842
70. FENNISCOFFEY	"	266	291	151	140	9.4	4,888
71. GAYBROOK	"	214	204	103	101	-6.4	3,667
72. GLENLUGH	"	232	209	114	95	-9.9	5,788
73. GREENPARK	"	267	256	134	122	-4.1	3,734
74. GRIFFINSTOWN	"	365	368	187	181	0.8	6,360
75. HEATHSTOWN	"	454	450	234	216	-0.9	5,156
76. HOPPESTOWN	"	275	327	180	147	18.9	3,142
77. HUNTINGDON	"	272	290	154	136	6.6	4,701
78. JAMESTOWN	"	172	150	78	72	-12.8	3,526
79. KILBEGGAN	"	971	997	499	498	2.7	4,368
80. KILBRIXY	"	447	531	281	250	18.8	5,865
81. KILLARF	"	341	338	199	139	-0.9	7,082
82. KILLUCAN	"	581	700	364	336	20.5	3,550
83. KILNEGAD	"	451	538	278	260	19.3	3,487
84. KNOCKDRIN	"	347	405	216	189	16.7	5,632
85. LACKAN	"	76	63	34	29	-17.1	1,680
86. LAIRFE	"	207	206	105	101	-0.5	4,446
87. MIDDLETON	"	209	227	118	109	8.6	4,264
88. MILLTOWN	"	222	218	107	111	-1.8	3,997
89. MULLINGAR RURAL	"	2,761	3,937	2,048	1,889	42.6	4,307
90. MULLINGAR NORTH URBAN	"	4,070	3,987	1,917	2,070	-2.0	675
91. MULLINGAR SOUTH URBAN	"	2,720	3,483	1,681	1,802	28.1	701
92. MULLTYFARNHAM	"	398	476	287	189	19.6	5,052
93. NEWTOWN	"	164	199	103	96	18.5	4,498
94. OWEL	"	322	378	199	179	17.4	2,944
95. PORTLOMAN	"	201	225	117	108	11.9	5,490
96. RAHARNEY	"	235	222	116	106	-5.5	3,037
97. RAHIGH	"	307	293	152	141	-4.6	4,637
98. RATHCONRATH	"	247	256	139	117	3.6	4,128
99. RUSSELLSTOWN	"	275	274	152	122	-0.4	3,451
100. SKEAGH	"	201	196	116	80	-2.5	4,315
101. SONNA	"	335	303	171	132	-9.6	4,171
102. STONEHALL	"	151	203	104	99	34.4	3,801
103. STREAMSTOWN	"	315	297	164	133	-5.7	3,544
104. TAGHMON	"	304	286	160	126	-5.9	4,234
105. TULLAGHAN	"	188	228	111	117	21.3	3,288
106. WOODLAND	"	235	249	124	125	6.0	3,308

TABLE 8 (CONTD.): - POPULATION AND AREA OF EACH DISTRICT ELECTORAL DIVISION,
URBAN DISTRICT, RURAL DISTRICT AND COUNTY.

DISTRICT ELECTORAL DIVISIONS, ETC.	POPULATION				INCREASE PER CENT (- = DECREASE)	AREA
	1971	1979				
	PERSONS	PERSONS	MALES	FEMALES	%	ACRES
WEXFORD COUNTY	86,351	96,421	48,974	47,447	11.7	581,031
FENNISCORTHY URBAN DISTRICT	5,704	5,254	2,544	2,710	-7.9	287
1. FENNISCORTHY URBAN D.E.D	5,704	5,254	2,544	2,710	-7.9	287
- FENNISCORTHY RURAL (PT.) "						
NEW ROSS URBAN DISTRICT	4,775	5,238	2,506	2,732	9.7	460
2. NEW ROSS URBAN D.E.D	4,284	4,746	2,278	2,468	10.8	340
3. ROSBERCON URBAN "	491	492	228	264	0.2	120
WEXFORD MUNICIPAL BOROUGH	11,849	11,853	5,823	6,030	0.0	562
4. WEXFORD NO. 1 URBAN D.E.D	2,517	2,443	1,230	1,213	-2.8	123
5. WEXFORD NO. 2 URBAN "	6,279	5,933	2,901	3,032	-5.5	261
6. WEXFORD NO. 3 URBAN "	1,645	1,621	740	881	-1.5	121
- WEXFORD RURAL (PT.) "	1,413	1,856	952	904	31.4	57
ENNISCORTHY RURAL DISTRICT	20,627	23,056	11,849	11,167	11.8	193,104
7. BALLINDAGGAN D.E.D	599	618	328	290	3.2	5,684
8. BALLYCARNEY "	294	302	163	139	2.7	3,704
9. BALLYHOGE "	761	838	428	410	10.1	7,190
10. BALLYHUISKARD "	787	868	450	418	10.3	8,099
11. BALLYMORE "	295	264	136	128	-10.5	4,032
12. BALLYVALDON "	484	514	266	248	6.2	5,636
13. BOLABOY "	470	535	288	247	13.8	4,831
14. BREE "	710	815	432	383	14.8	7,051
15. CASTLEBOND "	676	697	352	345	3.1	6,669
16. CASTLEDONCKRELL "	318	316	172	144	-0.6	4,499
17. CASTLE FLLIS "	531	577	288	289	8.7	6,392
18. CASTLE TALBOT "	478	530	282	248	10.9	5,030
19. CLONROCHE "	880	1,086	564	522	23.4	8,113
20. EDERMINE "	730	839	422	417	14.9	7,173
21. ENNISCORTHY RURAL (PT.) "	2,841	3,873	1,969	1,904	36.3	10,155
22. FERNS "	983	1,083	541	542	9.6	2,539
23. KILBORA "	221	246	124	122	11.3	3,273
24. KILCORMICK "	425	419	221	198	-1.4	5,655
25. KILLANN "	875	878	456	422	0.3	10,967
26. KILMALLOCK "	488	630	336	294	29.1	6,559
27. KILLOUGHRIUM "	545	546	309	287	9.4	5,732
28. KILRUSH "	345	386	201	185	11.9	5,442
29. KILTALY "	327	421	218	203	28.7	4,425
30. MARSHALSTOWN "	737	737	399	338	0.0	6,185
31. MOYACOMB "	323	282	158	124	-12.7	5,592
32. NEWTOWNBARRY "	1,539	1,848	867	981	20.1	6,007
33. ROSSARD "	419	400	225	175	-4.5	7,558
34. ST. MARY'S "	402	386	212	174	-4.0	6,147
35. THE HARROW "	335	313	159	154	-6.6	3,784
36. THE LEAP "	662	656	333	323	-0.9	6,300
37. TINNACROSS "	527	511	276	235	-3.0	6,346
38. TOMBRACK "	615	592	314	278	-3.7	6,335
GOREY RURAL DISTRICT	13,093	14,764	7,637	7,127	12.8	130,202
39. ARDAMINE D.E.D	684	728	385	343	6.4	6,277
40. BALLOUGHTER "	353	348	186	162	-1.4	5,498
41. BALLYBEG "	321	295	158	137	-8.1	5,945
42. BALLYCANEW "	460	684	352	332	48.7	4,541
43. BALLYFLLIS "	208	196	108	88	-5.8	3,132
44. BALLYGARRETT "	378	394	200	194	4.2	5,057
45. BALLYLARKIN "	323	392	205	187	21.4	4,370
46. BALLYNFSTRAGH "	487	622	319	303	27.7	5,394
47. CAHORE "	246	230	116	114	-6.5	4,519
48. COOLGRFANY "	603	690	363	327	14.4	6,266
49. COURTOWN "	901	1,159	591	568	28.6	8,197
50. FORD "	274	321	158	163	17.2	3,728
51. GOREY RURAL "	690	1,570	823	747	127.5	7,436
52. GOREY URBAN "	2859	2,724	1,318	1,406	-4.7	421
53. HUNTINGTOWN "	177	186	94	92	5.1	2,968
54. KILCOMR "	600	677	342	335	12.8	6,200
55. KILGORMAN "	287	357	189	168	24.4	4,247
56. KILLENAGH "	312	309	163	146	-1.0	3,995
57. KILLINCOOLY "	206	196	101	95	-4.9	2,433
58. KILNAHUE "	232	234	123	111	0.9	3,927
59. LIMERICK "	429	435	241	194	1.4	5,214
60. MONAMOLIN "	389	422	224	198	8.5	4,730
61. MONASEFD "	409	381	211	170	-6.9	5,587

TABLE 8 (CONTD.): - POPULATION AND AREA OF EACH DISTRICT ELECTORAL DIVISION, URBAN DISTRICT, RURAL DISTRICT AND COUNTY.

DISTRICT ELECTORAL DIVISIONS, ETC.	POPULATION					INCREASE PER CENT (- = DECREASE)	AREA ACRES
	1971	1979			%		
	PERSONS	PERSONS	MALES	FEMALES			
WEXFORD COUNTY (CONTD.)							
GOREY RURAL DISTRICT (CONTD.)							
62. ROSSMINNIGE	D.E.D.	297	288	158	130	-3.0	4,055
63. WELLS	"	495	437	243	194	-11.7	6,190
64. WINGFIELD	"	475	489	256	223	3.4	9,875
NEW ROSS RURAL DISTRICT							
		12,769	14,222	7,390	6,832	11.4	123,966
65. ADAMSTOWN	D.E.D.	354	385	195	190	8.8	3,443
66. BALLYANNE	"	516	617	326	291	19.6	5,411
67. BALLYHACK	"	1,184	1,310	641	669	10.3	4,937
68. BARRACK VILLAGE	"	122	72	34	39	-40.2	3,156
69. BARRONSTOWN	"	437	474	251	223	8.5	4,692
70. CARNAGH	"	300	402	216	186	34.0	4,293
71. CARRICKBYRNE	"	424	466	241	225	9.9	4,448
72. CLONGFEN	"	542	636	317	319	17.3	5,081
73. CLONLIFIGH	"	359	360	192	164	0.3	3,325
74. DINMAIN	"	207	220	108	112	6.3	2,721
75. FEHARD	"	637	715	377	338	12.2	3,950
76. HORETOWN	"	384	435	225	210	13.3	5,209
77. INCH	"	345	379	192	167	-7.0	3,938
78. KILGARVAN	"	244	220	119	101	-9.8	3,689
79. KILLESK	"	630	577	297	260	-13.2	5,261
80. KILMOKEA	"	585	757	392	365	29.8	3,481
81. NEWBAWN	"	483	434	268	225	2.5	5,610
82. NEW ROSS RURAL	"	873	1,252	654	578	41.1	4,062
83. OLD COURT	"	369	458	228	210	18.7	4,731
84. OLD ROSS	"	238	234	118	116	-1.7	3,374
85. RATHRUE	"	633	640	350	350	6.6	5,998
86. ROCHESTOWN	"	166	178	87	91	7.2	2,677
87. TEMPLELUDIGAN	"	320	394	215	179	23.1	4,821
88. TEMPLETOWN	"	448	446	233	215	-0.5	5,274
89. TINTERN	"	1,030	1,185	622	563	9.7	9,161
90. WHITECHURCH	"	425	457	241	216	7.5	5,456
91. WHITEWOOD	"	415	508	291	227	22.1	5,267
WEXFORD RURAL DISTRICT							
		17,534	22,034	11,185	10,849	25.7	132,450
92. ARDCAVAN	D.E.D.	441	1,152	551	581	34.0	5,478
93. ARDCOLM	"	488	655	372	333	34.2	5,519
94. ARTRAMON	"	426	515	267	249	20.9	3,583
95. AUGHWILLIAM	"	308	348	182	166	13.0	3,872
96. BALLYMITTY	"	403	402	219	183	-0.3	4,330
97. BANNOW	"	794	838	438	400	5.0	5,914
98. BRIDGE TOWN	"	467	515	264	251	10.3	3,742
99. CARRICK	"	515	977	453	474	80.0	3,404
100. DRINAGH	"	451	625	312	313	38.6	4,416
101. DINCORMICK	"	402	470	257	213	16.9	3,686
102. FOPH	"	390	384	199	185	1.1	3,776
103. GLYNN	"	214	254	134	122	19.6	2,539
104. HARPERSTOWN	"	231	272	120	122	4.8	3,546
105. HARRISTOWN	"	425	431	222	209	1.4	3,907
106. KILBRIDE	"	166	181	109	72	9.0	2,533
107. KILCOWAN	"	392	335	211	174	-1.8	3,619
108. KILLAG	"	277	272	142	130	-1.8	4,698
109. KILLINICK	"	469	658	339	299	36.0	4,461
110. KILLURIN	"	350	334	191	153	-4.6	3,450
111. KILMORE	"	1,222	1,504	772	732	23.1	6,503
112. KILPATRICK	"	330	327	167	160	-0.9	4,107
113. KILSCORAN	"	447	581	302	279	30.0	3,451
114. LADY'S ISLAND	"	368	419	224	195	13.9	2,921
115. MAYGLASS	"	297	289	153	136	-2.7	3,190
116. NEWCASTLE	"	241	275	141	134	14.1	2,100
117. RATHSPICK	"	733	817	411	406	11.5	5,108
118. ROSSLARE	"	1,074	1,126	598	574	4.8	4,692
119. ST. HELEN'S	"	1,076	1,276	642	634	18.6	2,909
120. TAGHISHIN	"	386	425	223	197	10.1	4,257
121. TAGHMON	"	730	985	486	499	34.9	4,642
122. TOMHAGGARD	"	341	420	218	202	23.2	3,993
123. WEXFORD RURAL (PT.)	"	1,924	3,714	1,805	1,909	93.0	3,219
124. WHITECHURCH	"	362	326	166	160	-10.0	4,890

TABLE 9 (CONTD.): - POPULATION AND AREA OF EACH DISTRICT ELECTORAL DIVISION,
URBAN DISTRICT, RURAL DISTRICT AND COUNTY.

DISTRICT ELECTORAL DIVISIONS, ETC.	POPULATION					AREA ACRES	
	1971	1977			INCREASE PER CENT (- = DECREASE)		
	PERSONS	PERSONS	MALES	FEMALES			
WICKLOW COUNTY	66,295	83,950	41,969	41,981	26.6	500,328	
ARKLOW URBAN DISTRICT	6,948	8,451	4,187	4,264	21.6	1,641	
1. ARKLOW NO. 1 URBAN	D.E.D	5,931	7,374	3,663	3,711	24.3	1,043
2. ARKLOW NO. 2 URBAN	"	1,017	1,077	524	553	5.9	598
BRAY URBAN DISTRICT	15,537	21,773	10,542	11,231	40.1	1,850	
3. BRAY NO. 1	D.E.D	15,537	21,773	10,542	11,231	40.1	1,850
4. BRAY NO. 2	"						
5. BRAY NO. 3	"						
6. RATHMICHAEL (BRAY) - KILMACANOGH (PT.)	"						
WICKLOW URBAN DISTRICT	3,786	4,981	2,376	2,605	31.6	765	
7. WICKLOW URBAN	D.C.D	3,786	4,981	2,376	2,605	31.6	765
BALTINGLASS NO. 1 RURAL DISTRICT	3,710	10,454	5,544	4,910	20.0	154,966	
8. BALLINGUILE	D.E.D	113	90	43	47	-20.4	6,311
9. BALTINGLASS	"	1,355	1,722	769	753	12.3	4,835
10. BLESSINGTON	"	1,172	1,697	848	809	44.8	15,775
11. BURGAGE	"	357	495	252	243	38.7	5,963
12. DONAGHMORE	"	247	343	189	154	18.7	4,353
13. DONARD	"	316	319	172	147	0.9	4,816
14. DUNLAVIN	"	789	1,008	514	494	27.8	4,414
15. FANESTOWN	"	145	137	82	55	-5.5	4,173
16. HARTSTOWN	"	205	226	126	100	10.2	3,597
17. HOLLYWOOD	"	375	435	229	206	15.7	7,387
18. HUMFWOOD	"	255	246	125	121	-3.9	4,246
19. IMAFL NORTH	"	155	173	106	72	14.8	12,037
20. IMAFL SOUTH	"	207	277	171	106	33.8	5,583
21. KILBRIDE	"	394	657	347	310	66.8	11,645
22. LACKAN	"	345	436	250	206	26.4	17,720
23. LUGGLASS	"	107	113	63	50	4.6	9,346
24. RATHDANGAN	"	357	414	251	163	8.4	6,036
25. RATHSALLAGH	"	263	247	123	115	-7.2	3,715
26. STRATFORD	"	183	272	144	128	43.9	2,309
27. TALBOTSTOWN	"	312	310	171	137	-0.7	3,605
28. THE GRANGE	"	327	344	178	166	5.2	4,407
29. TOWER	"	230	252	142	120	13.9	4,826
30. TOWER	"	241	262	144	118	8.7	5,004
31. THICKMILL	"	184	157	80	87	-9.2	2,853
RATHDOWN NO. 2 RURAL DISTRICT	7,895	11,258	5,558	5,700	42.6	32,731	
32. DELGANY	D.E.D	1,583	3,213	1,546	1,617	103.0	3,029
33. ENNISKEERRY	"	1,370	1,881	940	941	37.3	8,031
34. GREYSTONES	"	5,299	4,092	1,956	2,136	24.0	936
35. KILMACANOGH (PT)	"	1,162	1,412	723	689	21.5	6,335
36. POWERSCOURT	"	481	660	343	317	37.2	14,400
RATHFRUM RURAL DISTRICT	17,398	20,809	10,533	10,276	19.6	225,297	
37. ALTINORE	D.E.D	249	241	130	111	-3.2	4,768
38. ARKLOW RURAL	"	954	1,037	537	500	8.1	15,753
39. AIGHRIM	"	825	997	507	490	20.8	6,630
40. AVOCA	"	620	737	392	347	19.2	3,633
41. BALLINACLASH	"	369	407	210	197	10.3	4,867
42. BALLINACOR	"	185	170	94	76	-8.1	12,868
43. BALLINDEERRY	"	262	240	119	121	-8.4	5,238
44. BALLYARTHUR	"	640	640	313	327	0.0	4,643
45. BALLYCILLLEN	"	104	139	64	75	33.7	3,447
46. BRACKAGH	"	544	409	216	193	-24.8	18,884
47. CALARY	"	165	199	106	93	20.6	8,435
48. CRONFRANE	"	386	380	192	188	-1.6	3,353
49. DUNGANSTOWN EAST	"	466	473	211	262	1.5	6,302
50. DUNGANSTOWN SOUTH	"	429	461	256	205	7.5	5,811
51. DUNGANSTOWN WEST	"	291	230	148	132	-3.8	6,254
52. ENNERFILLY	"	290	302	145	157	4.1	4,884
53. GLENDALOUGH	"	180	185	96	89	2.8	15,294
54. GLENFALY	"	1,210	1,747	795	952	44.4	9,846
55. KILBRIDE	"	620	746	422	324	20.3	6,129
56. KILCOOLE	"	1,398	2,344	1,168	1,176	67.7	5,899
57. KILLISKEY	"	513	513	265	248	0.0	5,891

TABLE 8 (CONTD.): - POPULATION AND AREA OF EACH DISTRICT ELECTORAL DIVISION,
URBAN DISTRICT, RURAL DISTRICT AND COUNTY.

DISTRICT ELECTORAL DIVISIONS, ETC.	POPULATION					INCREASE PER CENT (- = DECREASE)	AREA ACRES
	1971	1979			%		
	PERSONS	PERSONS	MALES	FEMALES			
WICKLOW COUNTY (CONTD.)							
RATHDRUM RURAL DISTRICT (CONTD.)							
58. KNOCKRATH	D.E.D	134	145	69	76	8.2	17,530
59. MONEYSTOWN	"	188	190	94	96	1.1	3,449
60. NEWCASTLE LOWER	"	1,043	1,083	551	532	3.8	6,174
61. NEWCASTLE UPPER	"	1,042	1,747	899	848	67.7	6,735
62. OLDTOWN	"	252	340	178	162	34.9	4,807
63. RATHDRUM	"	1,776	1,817	928	889	2.3	9,220
64. TOGHER	"	442	564	283	281	27.6	5,280
65. TROOPERSTOWN	"	132	174	98	76	31.8	4,997
66. WICKLOW RURAL	"	1,684	2,100	1,047	1,053	24.7	8,276
SHILLELAGH RURAL DISTRICT							
67. AGHOWLE	D.E.D	225	227	122	105	0.9	4,093
68. BALLINGATE	"	394	367	198	169	-6.9	5,293
69. BALLINGLEN	"	215	191	89	102	-11.2	4,357
70. BALLYREG	"	182	183	93	90	0.5	4,559
71. CARNEW	"	1,164	1,251	650	601	7.5	5,901
72. COOLATTIN	"	268	244	115	129	-9.0	3,870
73. COOLBALLINTAGGART	"	386	422	239	183	9.3	10,054
74. COOLBOY	"	317	343	175	168	8.2	4,084
75. CRONELEA	"	209	204	109	95	-2.4	3,406
76. KILBALLYOWEN	"	192	202	107	95	5.2	4,346
77. KILLINURE	"	306	312	154	153	2.0	4,253
78. KILPIPE	"	301	338	175	163	12.3	7,298
79. MONEY	"	123	114	61	53	-7.3	3,658
80. RATH	"	322	312	173	139	-3.1	3,996
81. SHILLELAGH	"	429	451	220	231	5.1	3,894
82. TINAHELY	"	988	1,063	549	514	7.6	10,016
MUNSTER							
CLARE COUNTY							
		75,008	84,919	43,945	40,974	13.2	787,704
ENNIS URBAN DISTRICT							
		5,972	6,279	2,961	3,314	5.1	469
1. ENNIS NO. 1 URBAN	D.E.D	1,637	1,864	872	992	13.9	170
2. ENNIS NO. 2 URBAN	"	1,782	1,926	926	1,000	8.1	104
3. ENNIS NO. 3 URBAN	"	350	267	111	156	-23.7	68
4. ENNIS NO. 4 URBAN	"	2,203	2,222	1,052	1,170	0.9	127
KILRUSH URBAN DISTRICT							
		2,671	2,778	1,354	1,424	4.0	1,319
5. KILRUSH URBAN	D.E.D	2,671	2,778	1,354	1,424	4.0	1,319
RALLYVAGHAN RURAL DISTRICT							
		2,533	2,498	1,296	1,202	-1.4	71,629
6. ABBEY	D.E.D	363	346	187	159	-4.7	6,214
7. CARRAN	"	145	141	70	71	-2.8	8,795
8. CASTLETOWN	"	120	95	59	36	-20.8	6,223
9. OFRREEN	"	154	138	79	59	-10.4	4,670
10. DRUMCREEHY	"	276	293	154	139	6.2	5,187
11. GLENINAGH	"	155	122	67	55	-21.3	7,072
12. LISDONNVARNA	"	756	830	393	437	9.8	3,205
13. MOUNT ELVA	"	141	130	70	60	-7.8	7,037
14. NOUGHAVAL	"	156	147	72	75	-5.8	6,442
15. OUGHTMAMA	"	174	168	96	72	-3.5	9,551
16. RATHBORNEY	"	93	88	49	39	-5.4	7,233
CORROFIN RURAL DISTRICT							
		2,799	2,899	1,523	1,376	3.6	61,382
17. RALLYFIGHTER	D.E.D	58	46	25	21	-20.7	2,313
18. BOSTON	"	306	307	165	142	0.3	11,907
19. CORROFIN	"	760	819	423	396	7.8	8,447
20. GLENROE	"	142	108	61	47	-24.0	7,106
21. KILLINABOY	"	297	297	159	138	0.0	7,733
22. KILTORAGHT	"	270	247	142	105	-8.5	4,738
23. MUCKANAGH	"	325	298	162	136	-8.3	8,134
24. RATH	"	293	272	148	124	-7.2	3,881
25. RIAN	"	348	505	238	267	45.1	7,123

TABLE 8 (CONTD.): - POPULATION AND AREA OF EACH DISTRICT ELECTORAL DIVISION,
URBAN DISTRICT, RURAL DISTRICT AND COUNTY.

DISTRICT ELECTORAL DIVISIONS, ETC.		POPULATION				INCREASE PER CENT (- = DECREASE)	AREA ACRES
		1971	1979		%		
		PERSONS	PERSONS	MALFS			
CLARE COUNTY (CONTD.)							
ENNIS RURAL DISTRICT		18,203	26,235	13,456	12,779	44.1	112,790
26.	CLAREABRY D.E.D.	1,339	1,841	942	899	37.5	6,515
27.	CLFNAGH "	4,210	7,963	3,990	3,973	89.1	7,437
28.	CRUISHEEN "	405	432	248	184	6.7	7,139
29.	DOORA "	545	649	337	312	19.1	7,676
30.	DRUMLINE "	473	519	282	237	9.7	3,579
31.	DYSERT "	292	277	153	124	-5.1	4,251
32.	ENNIS RURAL "	4,781	7,203	3,641	3,562	50.7	7,169
33.	FURROR "	300	268	163	105	-10.7	9,234
34.	KILCLOHR "	442	507	265	242	14.7	6,251
35.	KILLANNIV "	491	436	254	202	-7.1	6,574
36.	KILLONF "	351	342	185	157	-2.6	3,947
37.	KILNAMONA "	502	535	286	249	6.6	6,508
38.	KILRAGHTIS "	181	301	160	141	66.3	3,535
39.	KINTURK "	209	251	138	113	20.1	4,655
40.	NEWMARKET "	1,376	1,583	820	763	15.0	4,538
41.	SIXMILEBRIDGE "	762	1,031	538	493	35.3	3,878
42.	SPANFLHILL "	311	390	215	175	25.4	4,527
43.	TEMPLEMALEY "	471	642	322	320	36.3	5,384
44.	TOMFINLOUGH "	345	394	213	181	14.2	5,419
45.	URLAN "	417	651	304	347	56.1	4,574
ENNISTIMON RURAL DISTRICT		9,679	9,159	4,832	4,327	-5.4	99,600
46.	ANNAGH D.E.D.	609	563	310	253	-7.6	6,954
47.	BALLAGH "	273	223	123	100	-18.3	3,658
48.	BALLYEA "	501	531	272	259	6.0	7,589
49.	BALLYSTEEN "	395	383	205	179	-3.0	4,324
50.	BALLYVASKIN "	323	312	170	142	-3.4	5,145
51.	CLOGHAIN "	229	180	104	76	-21.4	4,172
52.	CLOONANAH "	402	351	195	156	-12.7	6,370
53.	CLOONFY "	246	241	138	105	-2.0	4,087
54.	ENNISTIMON "	2,057	2,007	979	1,028	-2.4	6,383
55.	FORMOYLE "	249	234	135	99	-6.0	5,923
56.	KILFENORA "	441	422	224	198	-4.3	6,174
57.	KILLASPIGLONANE "	286	236	140	96	-17.5	3,497
58.	KILLILAGH "	453	418	223	195	-7.7	6,076
59.	KILSHANNY "	137	115	60	55	-16.1	2,099
60.	LISCANNOR "	319	309	171	138	-3.1	3,329
61.	LURRAGA "	195	178	102	70	-8.7	3,713
62.	MAGHERARFAGH "	435	364	199	165	-16.3	6,010
63.	MILLTOWNMALBAY "	1,275	1,329	667	662	4.2	4,571
64.	MOY "	639	580	312	268	-9.2	6,341
65.	SMITHSTOWN "	215	183	103	80	-14.9	3,185
KILLADYSERT RURAL DISTRICT		4,743	4,679	2,449	2,230	-1.4	62,615
66.	BALLYNACALLY D.E.D.	208	213	102	111	2.4	3,266
67.	CLONDAGAD "	419	427	216	211	1.9	6,526
68.	COOLMEEN "	320	309	164	145	-3.4	5,397
69.	KILCHREEST "	477	435	232	203	-8.8	6,328
70.	KILFIDDANE "	527	480	281	199	-8.9	6,717
71.	KILLADYSERT "	826	851	453	398	3.0	9,496
72.	KILLOFIN "	468	433	231	202	-7.5	5,830
73.	KILMURRY "	387	351	184	167	-9.3	4,579
74.	LISCASEY "	404	433	235	198	7.2	6,570
75.	LISHEEN "	416	430	222	208	3.4	4,361
76.	RINFALON "	291	317	129	188	8.9	3,545
KILRUSH RURAL DISTRICT		12,545	11,588	6,189	5,399	-7.6	136,188
77.	CAHFRMURPHY D.E.D.	326	276	159	117	-15.3	4,363
78.	CLOONADRIUM "	490	427	221	206	-12.9	4,482
79.	CLOONCOORHA "	374	369	185	184	-1.3	5,414
80.	CONRACLARF "	596	600	326	274	0.7	5,571
81.	CRFEGH "	579	506	270	236	-12.6	5,040
82.	DOONBEG "	747	734	394	340	-1.8	5,308
83.	DRUMELLIHY "	575	484	271	213	-15.8	6,472
84.	FINAGH "	407	346	190	156	-15.0	3,856
85.	GLENMORE "	470	446	236	210	-5.1	8,183
86.	KILRALLYOWEN "	471	424	247	177	-10.0	6,705
87.	KILFFARAGH "	348	299	161	138	-14.1	4,810
88.	KILKEE "	1,287	1,309	645	664	1.7	1,296
89.	KILLARD "	363	341	176	165	-6.1	4,294
90.	KILLIMFR "	540	467	253	214	-13.5	5,694
91.	KILMIHIL "	584	592	313	279	1.4	5,523
92.	KILMURRY "	620	655	347	308	5.6	4,295
93.	KILRUSH RURAL "	481	489	255	234	1.7	8,255

TABLE 8 (CONTD.): - POPULATION AND AREA OF EACH DISTRICT ELECTORAL DIVISION,
URBAN DISTRICT, RURAL DISTRICT AND COUNTY.

DISTRICT ELECTORAL DIVISIONS, ETC.	POPULATION				INCREASE PER CENT (- = DECREASE)	AREA	
	1971	1979					
	PERSONS	PERSONS	MALES	FEMALES	%	ACRES	
CLARE COUNTY (CONTD.)							
KILRUSH RURAL DISTRICT (CONTD.)							
94. KNOCK	D.E.D.	405	358	196	162	-11.6	5,367
95. KNOCKNABOLEY	"	468	408	224	184	-12.8	7,725
96. KNOCKNAGORE	"	326	232	131	101	-28.8	5,144
97. MOVEEN	"	138	144	81	63	4.3	2,426
98. MOYARTA	"	376	324	170	154	-13.8	5,085
99. MULLAGH	"	329	311	172	139	-5.5	4,157
100. QUIRRIN	"	264	216	123	93	-18.2	2,771
101. RAHONA	"	493	414	217	197	-16.0	4,681
102. ST. MARTIN'S	"	131	109	58	51	-16.8	2,446
103. TULLIG	"	185	153	82	71	-17.3	3,904
104. TULLYGREEN	"	172	155	86	69	-9.9	2,921
MEELICK RURAL DISTRICT (FORMERLY LIMERICK NO. 2)		5,257	7,795	4,037	3,758	48.3	58,657
SCARRIFF RURAL DISTRICT							
105. BALLYCANNAN	D.E.D.	179	227	110	112	24.0	2,795
106. BALLYGLASS	"	1,130	2,672	1,342	1,330	136.5	3,816
107. CAPPAVILLA	"	177	181	99	82	2.3	2,107
108. CASTLECRINE	"	209	214	117	97	2.4	4,685
109. CLOGHERA	"	263	309	164	145	17.5	5,133
110. CLOONTRA	"	176	166	87	79	-5.7	5,834
111. CRATLOE	"	562	1,078	538	540	91.8	5,175
112. FAHYMORE	"	237	218	112	106	-8.0	5,246
113. KILLEFLY	"	235	313	165	148	33.2	3,783
114. KILLOKENNEDY	"	160	169	95	74	5.6	5,947
115. KILSEILY	"	454	499	275	224	8.7	6,775
116. KILTENANLEA	"	607	785	416	369	29.3	5,287
117. LACKAREAGH	"	92	93	52	41	1.1	3,784
118. MOUNTIEVERS	"	465	472	249	223	1.5	5,122
119. O'BRIENSBIDGE	"	306	404	216	188	32.0	3,168
SCARRIFF RURAL DISTRICT		5,536	5,954	3,105	2,849	7.6	86,627
TULLA RURAL DISTRICT							
120. AYLE	D.E.D.	208	254	145	109	22.1	3,913
121. BOHERGLASS	"	203	234	123	111	15.3	4,193
122. CAHERHURLY	"	127	127	69	58	0.0	3,361
123. CAHERMURPHY	"	87	77	40	37	-11.5	4,491
124. CAPPAGHARAJN	"	165	146	85	61	-11.5	8,170
125. CARROWRAJN	"	60	68	36	32	13.3	4,430
126. CLOONISKER	"	210	214	115	99	1.9	7,151
127. COOLREAGH	"	211	181	108	73	-14.2	3,570
128. CORLEA	"	136	146	73	73	7.4	4,705
129. DERRYNAGITTAGH	"	136	148	65	83	8.8	2,697
130. DRUMMAAN	"	462	511	281	230	10.6	7,263
131. FEAKLF	"	398	356	185	171	-10.6	4,127
132. INISHCALTRA NORTH	"	142	184	105	79	29.6	5,397
133. INISHCALTRA SOUTH	"	44	54	28	26	22.7	427
134. KILLALOE	"	1,110	1,239	632	607	11.6	4,910
135. MOUNTSHANNON	"	256	239	122	117	-6.7	4,105
136. OGDONNELLON	"	387	419	217	202	8.3	6,679
137. SCARRIFF	"	1,194	1,357	676	681	13.7	7,038
TULLA RURAL DISTRICT		5,070	5,055	2,743	2,312	-0.3	86,428
TULLA RURAL DISTRICT							
138. BALLYBLOOD	D.E.D.	102	112	63	49	9.8	2,620
139. BALLYNAHINCH	"	308	273	150	123	-11.4	4,870
140. CAHER	"	254	210	125	85	-17.3	6,630
141. CLOONEY	"	251	268	150	118	6.8	4,657
142. DANGAN	"	173	166	95	71	-4.1	3,822
143. GLENOREF	"	182	171	94	77	-6.1	4,408
144. KILKISHEN	"	544	674	352	322	23.9	5,066
145. KILLANENA	"	315	290	168	122	-7.9	8,683
146. KILLIRAN	"	395	422	225	197	6.8	5,414
147. KILTANNON	"	145	118	59	59	-18.6	4,661
148. KYLF	"	243	235	131	104	-3.3	4,213
149. LOUGHFA	"	152	133	70	63	-12.5	5,546
150. NEWGROVE	"	236	221	122	99	-6.4	5,524
151. QUIN	"	438	507	258	249	15.8	4,544
152. RATHCLOONEY	"	132	98	54	44	-25.8	3,027
153. ROSSROE	"	320	295	177	118	-7.8	3,983
154. TOBERBRIFEDA	"	156	136	79	57	-12.8	3,946
155. TULLA	"	724	726	371	355	0.3	4,814

TABLE 8 (CONTD.): - POPULATION AND AREA OF EACH DISTRICT ELECTORAL DIVISION,
URBAN DISTRICT, RURAL DISTRICT AND COUNTY.

DISTRICT ELECTORAL DIVISIONS, ETC.	POPULATION				INCREASE PER CENT (- = DECREASE)	AREA ACRES	
	1971	1979					
	PERSONS	PERSONS	MALES	FEMALES			
CORK COUNTY AND COUNTY BOROUGH	352,883	396,118	199,146	196,972	12.3	1,843,321	
CORK COUNTY BOROUGH	128,645	138,267	67,091	71,176	7.5	9,229	
1. BALLINLOUGH A	WARD	1,156	1,193	558	635	3.2	39
2. BALLINLOUGH B	"	2,425	2,167	1,040	1,127	-10.6	123
3. BALLINLOUGH C	"	1,905	1,937	949	988	1.7	129
4. BALLYPHEHANE A	"	1,510	1,217	621	596	-19.4	28
5. BALLYPHEHANE B	"	1,404	1,384	680	704	-1.4	106
6. BISHOPSTOWN A	"	926	819	368	451	-11.6	385
7. BISHOPSTOWN B	"	1,226	1,498	730	768	22.2	235
8. BISHOPSTOWN C	"	4,388	5,258	2,565	2,693	19.8	412
9. BISHOPSTOWN D	"	1,343	2,494	1,274	1,220	85.7	147
10. BISHOPSTOWN E	"	2,969	3,773	1,848	1,925	27.1	247
11. BLACKPOOL A	"	1,219	1,244	579	665	2.1	28
12. BLACKPOOL B	"	2,388	2,084	1,057	1,027	-12.7	128
13. BROWNINGSTOWN	"	1,826	1,619	746	873	-11.3	86
14. CENTRE A	"	746	393	231	162	-47.3	71
15. CENTRE B	"	1,805	1,236	570	666	-31.5	66
16. CHURCHFIELD	"	2,812	2,403	1,214	1,189	-14.6	69
17. CITY HALL A	"	1,158	1,074	444	630	-7.3	51
18. CITY HALL B	"	1,430	1,292	584	708	-9.7	70
19. COMMONS	"	1,021	852	425	427	-16.6	319
20. EVERGREEN	"	1,920	1,616	727	889	-15.8	49
21. FAIR HILL A	"	1,507	1,392	692	700	-7.6	37
22. FAIR HILL B	"	1,986	1,887	947	940	-5.0	45
23. FAIR HILL C	"	1,937	2,391	1,213	1,178	23.8	207
24. FARRANFERRIS A	"	2,791	2,272	1,126	1,146	-18.6	61
25. FARRANFERRIS B	"	1,697	1,626	840	786	-4.2	35
26. FARRANFERRIS C	"	1,005	1,147	646	501	14.1	78
27. GILLABBEY A	"	2,051	1,944	860	1,084	-5.2	75
28. GILLABBEY B	"	1,708	1,593	734	859	-6.7	63
29. GILLABBEY C	"	1,506	1,480	495	985	-1.7	152
30. GLASHEEN A	"	1,038	804	387	417	-22.6	64
31. GLASHEEN B	"	1,116	1,009	450	559	-9.6	35
32. GLASHEEN C	"	3,987	4,989	2,442	2,547	25.1	137
33. GREENMOUNT	"	2,142	2,020	1,021	999	-5.7	70
34. GURRANEBRAHER A	"	1,340	1,251	613	638	-6.7	19
35. GURRANEBRAHER B	"	1,039	895	445	450	-13.9	17
36. GURRANEBRAHER C	"	1,899	1,500	730	770	-21.0	32
37. GURRANEBRAHER D	"	1,602	1,515	751	764	-5.4	20
38. GURRANEBRAHER E	"	2,071	1,792	866	926	-13.5	38
39. KNOCKNAHEENY	"	1,737	4,965	2,532	2,433	185.8	291
40. KNOCKREA A	"	1,069	985	503	482	-7.9	105
41. KNOCKREA B	"	1,294	1,182	593	589	-8.7	334
42. MAHON A	"	2,045	2,807	1,350	1,457	37.3	382
43. MAHON B	"	1,079	1,015	468	547	-5.9	744
44. MAHON C	"	3,385	3,912	1,931	1,981	15.6	242
45. MARDYKE	"	1,203	1,171	474	697	-2.7	84
46. MAYFIELD	"	2,723	4,965	2,467	2,498	82.3	179
47. MONTENOTTE A	"	2,132	1,840	833	1,007	-13.7	83
48. MONTENOTTE B	"	2,961	3,321	1,616	1,705	12.2	188
49. POULADUFF A	"	1,827	1,551	781	770	-15.1	41
50. POULADUFF B	"	3,661	3,353	1,702	1,651	-8.4	121
51. ST. PATRICK'S A	"	1,429	1,368	616	752	-4.3	88
52. ST. PATRICK'S B	"	1,395	1,360	593	767	-2.5	61
53. ST. PATRICK'S C	"	1,452	1,295	533	762	-10.8	23
54. SHANAKIEL	"	2,356	2,060	1,056	1,004	-12.6	314
55. SHANDON A	"	1,681	1,505	712	793	-10.5	45
56. SHANDON B	"	1,398	1,182	563	619	-15.5	24
57. SOUTH GATE A	"	1,297	964	464	500	-25.7	48
58. SOUTH GATE B	"	1,453	1,298	605	693	-10.7	16
59. SUNDAYS WELL A	"	1,208	1,105	457	648	-8.5	78
60. SUNDAYS WELL B	"	1,081	994	469	525	-8.1	46
61. THE GLFN A	"	861	3,415	1,710	1,705	296.0	209
62. THE GLFN B	"	1,016	3,556	1,794	1,762	250.0	192
63. THE LOUGH	"	2,218	2,130	1,052	1,078	-4.0	41
64. TIVOLI A	"	1,463	1,400	656	744	-4.3	216
65. TIVOLI B	"	828	2,367	1,238	1,129	185.9	232
66. TOGHER A	"	2,855	3,224	1,637	1,587	12.9	165
67. TOGHER B	"	1,671	1,579	798	781	-5.5	30
68. TRAMORE A	"	1,214	909	309	600	-25.1	65
69. TRAMORE B	"	1,539	1,440	666	774	-6.4	77
70. TRAMORE C	"	1,464	1,987	1,003	984	35.7	287
71. TURNERS CROSS A	"	1,374	1,206	558	648	-12.2	46
72. TURNERS CROSS B	"	2,156	1,933	934	999	-10.4	42
73. TURNERS CROSS C	"	1,224	1,058	531	527	-13.6	53
74. TURNERS CROSS D	"	902	805	419	386	-10.8	64

TABLE 8 (CONTD.): - POPULATION AND AREA OF EACH DISTRICT ELECTORAL DIVISION,
URBAN DISTRICT, RURAL DISTRICT AND COUNTY.

DISTRICT ELECTORAL DIVISIONS, ETC.	POPULATION				INCREASE PER CENT (- = DECREASE)	AREA ACRES
	1971	1979		%		
	PERSONS	PERSONS	MALES			
CORK COUNTY	224,238	257,851	132,055	125,796	15.0	1,834,092
CLONAKILTY URBAN DISTRICT	2,430	2,746	1,264	1,482	13.0	1,091
1. CLONAKILTY URBAN D.E.D.	2,430	2,746	1,264	1,482	13.0	1,091
CORH URBAN DISTRICT	6,076	6,668	3,279	3,389	9.7	571
2. CORH URBAN D.E.D.	6,076	6,668	3,279	3,389	9.7	571
FERMoy URBAN DISTRICT	3,237	3,186	1,558	1,628	-1.6	329
3. FERMOY URBAN D.E.D.	3,237	3,186	1,558	1,628	-1.6	329
KINSALE URBAN DISTRICT	1,622	1,785	811	974	10.0	273
4. KINSALF URBAN D.E.D.	1,622	1,785	811	974	10.0	273
MACROOM URBAN DISTRICT	2,256	2,412	1,203	1,209	6.9	2,718
5. MACROOM URBAN D.E.D.	2,256	2,412	1,203	1,209	6.9	2,718
MALLOW URBAN DISTRICT	5,901	6,609	3,272	3,337	12.0	1,606
6. MALLOW NORTH URBAN D.E.D.	3,064	2,979	1,467	1,512	-2.6	956
7. MALLOW SOUTH URBAN "	2,837	3,630	1,805	1,825	28.0	650
MIDDLETON URBAN DISTRICT	3,075	3,297	1,639	1,658	7.2	380
8. MIDDLETON URBAN D.E.D.	3,075	3,297	1,639	1,658	7.2	380
SKIBBEREEN URBAN DISTRICT	2,104	2,121	1,022	1,099	0.8	1,006
9. SKIBBEREEN URBAN D.E.D.	2,104	2,121	1,022	1,099	0.8	1,006
YOUGHAL URBAN DISTRICT	5,445	5,796	2,857	2,939	6.4	1,220
10. YOUGHAL URBAN D.E.D.	5,445	5,796	2,857	2,939	6.4	1,220
- YOUGHAL RURAL (PT.) "						
RANDON RURAL DISTRICT	13,753	15,049	7,682	7,367	9.4	101,481
11. RALLINADEE D.E.D.	324	326	158	168	0.6	4,266
12. RALLYGROMAN "	515	721	371	350	40.0	4,483
13. RALLYMODAN "	2,248	2,967	1,498	1,469	32.0	7,021
14. RALLYMURPHY "	354	418	239	179	18.1	3,680
15. RANDON "	2,257	2,112	1,012	1,100	-6.4	197
16. BAIRLEIGH "	230	238	130	108	3.5	3,164
17. BENGOUR "	242	217	124	93	-10.3	4,092
18. BOULTEEN "	492	460	251	209	-6.5	5,263
19. BRINNY "	497	550	282	268	10.7	5,243
20. CASHEL "	293	283	154	129	-3.4	3,734
21. INISHANNON "	663	834	434	400	25.8	4,917
22. KILRONANE "	547	599	303	296	9.5	4,941
23. KILBRITTAIN "	415	404	208	196	-2.7	3,432
24. KILBROGAN "	1,076	1,264	615	649	17.5	8,722
25. KNOCKAVILLY "	291	281	149	132	-3.4	3,660
26. KNOCKROE "	421	421	216	205	0.0	4,859
27. MOVIDDY "	826	917	480	437	11.0	7,664
28. MURRAGH "	356	344	188	156	-3.4	4,556
29. RATHCLARIN "	521	478	244	234	-8.3	5,269
30. TEADIES "	661	664	330	334	0.5	4,764
31. TEMPLEMARTIN "	524	551	296	255	5.2	7,554

TABLE 8 (CONTD.): - POPULATION AND AREA OF EACH DISTRICT ELECTORAL DIVISION, URBAN DISTRICT, RURAL DISTRICT AND COUNTY.

DISTRICT ELECTORAL DIVISIONS, ETC.	POPULATION				INCREASE PER CENT (- = DECREASE)	AREA ACRES
	1971	1979				
	PERSONS	PERSONS	MALES	FEMALES		
CORK COUNTY (CONTD.)					%	
BANTRY RURAL DISTRICT	7,918	8,249	4,175	4,074	4.2	107,268
37. AHIL D.E.D.	244	265	131	134	8.6	13,993
33. BANTRY RURAL "	807	838	438	400	3.8	7,991
34. BANTRY URBAN "	2,579	2,963	1,375	1,588	14.9	2,495
35. DOUCE "	291	297	164	133	2.1	9,202
36. DURRUS EAST "	192	186	105	81	-3.1	4,160
37. DURRUS WEST "	427	473	243	230	10.8	5,216
38. GLANLOUGH "	181	183	97	86	1.1	3,800
39. GLENGARRIFF "	801	823	407	416	2.7	11,145
40. KFALKILL "	382	413	208	205	8.1	7,504
41. KILCASKAN "	796	688	385	303	-13.6	16,574
42. MEALAGH "	285	260	144	116	-8.8	7,175
43. SCART "	308	319	180	139	3.6	5,754
44. SEEFIN "	276	254	137	117	-8.0	5,050
45. SHEEPSHEAD "	238	230	131	99	-3.4	6,156
46. WHIDDY "	111	57	30	27	-48.7	1,053
CASTLETOWN RURAL DISTRICT	4,451	4,348	2,280	2,069	-2.3	74,300
47. ADRIGOLE D.E.D.	641	625	335	290	-2.5	15,464
48. BEAR "	288	258	141	117	-10.4	4,491
49. COULAGH "	607	561	301	260	-7.6	10,209
50. CURRYGLASS "	383	367	188	179	-4.2	9,212
51. KILCATHERINE "	777	725	400	325	-6.7	15,062
52. KILLACONENAGH "	1,251	1,338	663	675	7.0	10,733
53. KILNAMANAGH "	504	474	252	222	-6.0	9,129
CLONAKILTY RURAL DISTRICT	9,169	9,373	4,887	4,486	2.2	79,895
54. ABBEYMAHON D.E.D.	597	602	327	275	0.8	4,489
55. ARDFIELD "	523	518	276	242	-1.0	4,433
56. ARGIDEEN "	309	301	168	133	-2.6	4,021
57. BUTLERSTOWN "	537	479	250	229	-10.8	4,279
58. CAHERMORE "	372	350	199	151	-5.9	4,787
59. CASTLEVENRY "	246	232	127	105	-5.7	3,225
60. CLONAKILTY RURAL "	825	948	496	452	14.9	6,174
61. COOLCRAHEEN "	519	551	285	266	6.2	4,174
62. COURTMACSHERRY "	479	499	247	252	4.2	2,290
63. DFERRY "	390	413	218	195	5.9	4,289
64. KILKERRANMORE "	388	432	230	202	11.3	3,724
65. KILMALODA EAST "	279	245	126	119	-12.2	3,369
66. KILMALODA WEST "	165	192	108	84	16.4	2,901
67. KILMOYLERANE "	240	240	130	110	0.0	3,478
68. KILNAGROSS "	415	421	223	198	1.4	3,952
69. KNOCKS "	252	229	118	111	-9.1	3,173
70. RATHBARRY "	473	472	242	230	-0.2	4,076
71. ROSSCARRERY "	641	736	336	400	14.8	2,472
72. ROSSMORE "	292	282	147	135	-3.4	3,343
73. TEMPLEMALUS "	725	723	376	347	-0.3	4,367
74. TIMOLEAGUE "	502	508	258	250	1.2	2,879
CORK RURAL DISTRICT	36,470	55,749	28,769	26,980	52.9	160,530
75. BALLINCOLLIG D.E.D.	2,720	7,346	3,733	3,613	170.1	7,813
76. BALLYGARVAN "	550	916	470	446	66.5	4,328
77. BALLYNAGLOGH "	239	291	157	134	21.8	3,947
78. BISHOPSTOWN (PT.) "	71	99	52	47	39.4	344
79. BLACKPOOL "	598	649	346	303	8.5	7,302
80. BLARNEY "	2,077	3,021	1,530	1,491	45.5	5,759
81. CAHERLAGH "	2,233	3,266	1,650	1,616	46.3	6,701
82. CARRIGLINE "	2,099	3,424	1,722	1,702	63.1	6,139
83. CARRIGNAVAR "	547	814	527	287	48.8	8,163
84. CARRIGROHANE BEG "	1,086	1,390	709	681	28.0	5,732
85. COBH RURAL "	2,764	3,179	1,818	1,361	15.0	6,557
86. DOUGLAS "	4,962	8,303	4,253	4,050	67.3	6,853
87. DRIPSEY "	889	1,119	560	559	25.9	6,375
88. DUNDERROW "	524	760	402	358	45.0	5,230
89. FIRMOUNT "	393	405	226	179	3.1	5,009
90. GLENVILLE "	264	286	138	148	8.3	5,118
91. GREENFORT "	384	436	240	196	13.5	5,018
92. INISHKENNY "	846	1,348	700	648	59.3	4,396
93. KILLEAGH "	355	386	195	191	8.7	5,378
94. KNOCKANTOTA "	253	324	166	158	28.1	4,287
95. KNOCKRAHA "	400	486	262	224	21.5	6,046
96. LEHENAGH "	1,389	3,034	1,526	1,508	118.4	3,261
97. MATEHY "	1,109	1,581	805	776	42.6	6,845
98. MONKSTOWN RURAL "	314	486	256	230	54.8	1,785
99. MONKSTOWN URBAN "	2,709	3,264	1,637	1,627	20.5	992

TABLE 8 (CONTD.): - POPULATION AND AREA OF EACH DISTRICT ELECTORAL DIVISION,
URBAN DISTRICT, RURAL DISTRICT AND COUNTY.

DISTRICT ELECTORAL DIVISIONS, ETC.	POPULATION					INCREASE PER CENT (- = DECREASE)	AREA
	1971	1979			%		
	PERSONS	PERSONS	MALES	FEMALES			
						ACRES	
CORK COUNTY (CONTD.)							
CORK RURAL DISTRICT (CONTD.)							
100. OVENS D.E.D.	612	702	365	337	14.7	4,194	
101. RATHCOONEY (PT.) "	2,328	3,854	2,002	1,852	65.5	7,029	
102. RIVERSTOWN "	1,245	1,502	778	724	20.6	7,084	
103. ST. MARY'S (PT.) "	1,356	1,740	861	879	28.3	4,729	
104. WHITECHURCH "	1,154	1,338	683	655	15.9	7,416	
DUNMANWAY RURAL DISTRICT	7,683	7,712	4,043	3,669	0.4	103,920	
105. AULTAGH D.E.D.	350	370	208	162	5.7	6,022	
106. BALLINGURTEEN "	548	535	300	235	-2.4	5,888	
107. BALLYMONEY "	729	741	391	350	1.6	5,682	
108. BEALANAGARRY "	272	243	131	112	-10.7	10,521	
109. BEALOCK "	275	273	143	130	-0.7	7,023	
110. CARRIGBOY "	427	383	209	174	-10.3	7,357	
111. CASTLETOWN "	368	402	225	177	9.2	4,760	
112. COOLMOUNTAIN "	401	366	211	155	-8.7	8,954	
113. DRINAGH "	341	276	153	123	-19.1	3,666	
114. DUNMANWAY NORTH "	1,137	1,220	550	670	7.3	5,505	
115. DUNMANWAY SOUTH "	986	1,125	549	576	14.1	4,800	
116. GARROWN "	258	252	151	111	1.6	9,726	
117. KINNEIGH "	432	420	218	202	-2.8	5,720	
118. MANCH "	486	461	258	203	-5.2	6,139	
119. MILANE "	172	153	85	68	-11.1	5,200	
120. TEERELTON "	501	492	261	221	-3.8	6,957	
FERMOY RURAL DISTRICT	12,034	13,568	7,061	6,507	12.7	148,002	
121. AGHERN D.E.D.	203	184	93	91	-9.4	3,843	
122. BALLYHOOLLY "	450	511	258	253	13.6	5,246	
123. BALLYNOE "	473	495	259	236	4.7	8,520	
124. CARRIG "	96	95	57	38	-1.1	4,432	
125. CASTLECOOKE "	199	175	90	85	-12.1	3,582	
126. CASTLE HYDE "	412	538	277	261	30.6	4,926	
127. CASTLELYONS "	669	771	382	389	15.2	5,668	
128. CASTLETOWNROCHE "	799	859	456	403	7.5	5,981	
129. COOLE "	719	750	386	364	4.3	7,857	
130. CURRAGLASS "	302	308	153	155	2.0	5,871	
131. FERMOY RURAL "	1,409	2,344	1,152	1,192	66.4	5,158	
132. GLANWORTH EAST "	399	388	208	180	-2.8	5,403	
133. GLANWORTH WEST "	735	728	396	332	-1.0	4,866	
134. GORTNASKEYH "	333	322	176	146	-3.3	5,225	
135. GORTROE "	473	483	269	214	2.1	7,339	
136. KILCOR "	305	348	183	165	14.1	6,227	
137. KILCUMMER "	303	284	150	134	-6.3	5,841	
138. KILDINAN "	396	388	217	171	-2.0	10,425	
139. KILLATHY "	404	378	205	173	-6.4	5,575	
140. KILWORTH "	851	875	462	413	2.8	8,371	
141. KNOCKMOURNE "	663	745	395	350	12.4	8,655	
142. LEITRIM "	264	271	148	123	2.7	4,250	
143. RATHCORMACK "	607	722	376	346	18.9	7,106	
144. WATERGRASSHILL "	570	606	313	293	6.3	7,635	
KANTURK RURAL DISTRICT	16,641	16,494	8,549	7,945	-0.9	185,658	
145. ALLOW D.E.D.	395	383	194	189	-3.0	6,123	
146. BALLYHOOLAHAN "	293	302	168	134	3.1	4,000	
147. BANTEER "	609	654	341	313	7.4	5,381	
148. BARLEYHILL "	582	535	283	252	-8.1	9,200	
149. BARNACURRA "	292	274	153	121	-6.2	4,218	
150. BAWNCROSS "	400	394	210	184	-1.5	5,723	
151. BOHERBOY "	681	731	375	356	7.3	5,505	
152. CASTLECOR "	369	333	171	162	-9.8	4,432	
153. CASTLEMAGNER "	378	363	195	168	-4.0	4,643	
154. CLONFERT EAST "	486	435	220	215	-10.5	10,251	
155. CLONFERT WEST "	262	262	140	122	0.0	7,253	
156. CLONMEFN "	243	236	122	114	-2.9	3,446	
157. COOLCLOGH "	378	348	178	170	-7.9	4,736	
158. DRUMINA "	587	593	315	278	1.0	5,035	
159. GLENLARA "	410	343	196	147	-16.4	7,363	
160. GORTMARE "	166	174	98	76	4.8	1,682	
161. GREENANE "	939	1,096	563	533	16.7	5,003	
162. KANTURK "	1,872	1,677	783	894	-10.4	5,170	
163. KILBRIN "	273	271	151	120	-0.7	4,497	
164. KILMEFN "	350	330	185	145	-5.7	5,217	
165. KNOCKATODAN "	423	426	225	201	0.7	10,270	
166. KNOCKTEMPLE "	414	421	220	201	1.7	5,298	
167. MEENS "	654	627	342	285	-4.1	6,827	

TABLE 8 (CONTD.): - POPULATION AND AREA OF EACH DISTRICT ELECTORAL DIVISION, URBAN DISTRICT, RURAL DISTRICT AND COUNTY.

DISTRICT ELECTORAL DIVISIONS, ETC.		POPULATION				INCREASE PER CENT (- = DECREASE)	AREA ACRES	
		1971	1979					
		PERSONS	PERSONS	MALES	FEMALES			
CORK COUNTY (CONTD.)						%		
KANTURK RURAL DISTRICT (CONTD.)								
168.	MILFORD	D.E.D	619	607	329	278	-1.9	5,612
169.	NAD	"	122	114	60	54	-6.6	4,343
170.	NFWMARKET	"	1,467	1,544	760	784	5.2	6,942
171.	NFWTOWN	"	669	706	354	352	5.5	6,304
172.	ROSKEEN	"	393	426	219	207	8.4	4,697
173.	ROSNALEE	"	370	359	179	180	-3.0	3,802
174.	ROWLS	"	269	267	138	129	-0.8	7,157
175.	TINCOORA	"	359	346	184	162	-3.6	4,500
176.	TULLYLEASE	"	441	418	233	185	-5.2	5,954
177.	WILLIAMSTOWN	"	476	499	265	234	4.8	5,074
KINSALE RURAL DISTRICT			8,845	11,483	5,812	5,671	29.8	79,857
178.	BALLINSPIITTE	D.E.D	379	381	189	192	0.5	3,497
179.	BALLYFEARD	"	225	224	122	102	-0.5	3,463
180.	BALLYFOYLF	"	199	202	112	90	1.5	3,315
181.	BALLYMACKEAN	"	267	310	158	152	16.1	2,831
182.	BALLYMARTLE	"	436	544	277	267	24.8	6,499
183.	CARRIGALINE	"	660	1,503	757	746	127.7	3,753
184.	COOLMAIN	"	350	336	186	150	-4.0	4,717
185.	CULLEN	"	167	193	102	91	15.6	2,684
186.	FARRANBRIEN	"	305	278	147	131	-8.9	3,942
187.	KILMONOGH	"	262	299	158	141	14.1	4,110
188.	KILPATRICK	"	238	247	134	113	3.8	3,159
189.	KINSALE RURAL	"	1,365	1,659	846	813	21.5	12,379
190.	KINURE	"	150	150	78	72	0.0	2,566
191.	LAHERNF	"	257	278	146	132	8.2	2,558
192.	LEIGHMONEY	"	335	383	205	178	14.3	4,871
193.	LISCLFARY	"	575	1,363	689	674	137.0	5,046
194.	NOHAVAL	"	140	165	84	81	17.9	2,220
195.	TEMPLEBREEDY	"	2,113	2,515	1,191	1,324	19.0	3,181
196.	TEMPLEMICHAEL	"	422	453	231	222	7.3	5,066
MACROOM RURAL DISTRICT			12,273	12,951	6,746	6,185	5.4	176,435
197.	AGHINAGH	D.E.D	390	402	196	206	3.1	4,823
198.	AGLISH	"	559	847	430	417	51.5	6,325
199.	BEALANAGEARY	"	554	527	280	247	-4.9	8,386
200.	CANDRUMA	"	314	298	155	143	-5.1	3,902
201.	CANNAWAY	"	407	436	220	216	7.1	5,621
202.	CLEANRATH	"	208	212	120	92	1.9	6,862
203.	CLONDROHID	"	777	908	396	412	4.0	11,383
204.	CLONMOYLE	"	398	422	199	223	6.0	3,971
205.	DERRYFINEEN	"	231	256	132	124	10.8	4,636
206.	GORTNATUBRID	"	442	458	241	217	3.6	9,974
207.	GOWLANE	"	752	752	405	347	0.0	8,784
208.	GREENVILLE	"	271	229	116	113	-15.5	4,233
209.	INCHIGEELAGH	"	516	467	231	236	-9.5	6,327
210.	KILBERRIHERT	"	542	485	270	215	-10.5	12,721
211.	KILCULLEN	"	591	606	317	289	2.5	8,518
212.	KILNAMARTERY	"	604	612	334	278	1.3	6,796
213.	MACLONFIGH	"	659	689	348	340	4.4	7,579
214.	MAGOURNEY	"	841	913	462	451	8.6	5,306
215.	MASHANAGLASS	"	349	339	166	173	-2.9	3,908
216.	MOUNTRIVERS	"	453	465	248	217	2.6	8,778
217.	RAHALISK	"	540	504	270	234	-6.7	11,608
218.	SLIEVEREAGH	"	641	893	537	356	39.3	11,687
219.	ULLANES	"	592	609	313	296	2.9	7,765
220.	WARRENSCOURT	"	642	703	360	343	9.5	6,542
MALLOW RURAL DISTRICT			17,871	19,133	9,662	9,471	7.1	167,499
221.	ARDSKEAGH	D.E.D	296	349	192	157	17.9	4,803
222.	BALLYCLOGH	"	531	520	265	255	-2.1	6,473
223.	BALLYNAMONA	"	600	656	326	330	9.3	10,135
224.	BUTTEVANT	"	1,724	1,696	847	849	-1.6	8,548
225.	CAHERDUGGAN	"	343	395	192	203	15.2	3,978
226.	CARRIG	"	214	269	143	126	25.7	3,060
227.	CHURCHTOWN	"	651	679	372	307	4.3	9,834
228.	CLENDR	"	327	354	178	176	8.3	5,038
229.	DONFRAILE	"	1,356	1,453	721	732	7.2	6,092
230.	DROMORF	"	1,624	1,766	852	914	8.7	13,342
231.	IMPHRICK	"	338	301	161	140	-11.0	5,921
232.	KILMACLENINE	"	601	586	306	280	-2.5	5,927
233.	KILSHANNIG	"	970	900	484	416	-7.2	14,237
234.	LISCARROLL	"	571	610	323	287	6.8	4,698
235.	MALLOW RURAL	"	1,516	1,738	879	859	14.6	8,123

TABLE 8 (CONTD.): - POPULATION AND AREA OF EACH DISTRICT ELECTORAL DIVISION,
URBAN DISTRICT, RURAL DISTRICT AND COUNTY.

DISTRICT ELECTORAL DIVISIONS, ETC.	POPULATION					INCREASE PER CENT (- = DECREASE)	AREA ACRES
	1971	1979			%		
	PERSONS	PERSONS	MALES	FEMALES			
CORK COUNTY (CONTD.)							
MALLOW RURAL DISTRICT (CONTD.)							
236. MILLTOWN	D.E.D	326	368	192	176	12.9	4,806
237. MONANIMY	"	554	563	297	266	1.6	8,831
238. RAHAN	"	560	629	336	293	12.3	9,605
239. RATHLIIRC	"	2,768	3,248	1,624	1,624	17.3	4,643
240. SHANBALLYMORE	"	530	510	266	244	-3.8	5,434
241. SKAHANAGH	"	153	165	92	73	7.8	5,823
242. SPRINGFORT	"	417	555	290	265	33.1	5,136
243. STREAMHILL	"	339	299	58	241	-11.8	4,534
244. TEMPLEMARY	"	327	308	166	142	-5.8	4,520
245. WALLSTOWN	"	235	216	100	116	-8.1	3,958
MIDDLETON RURAL DISTRICT		13,315	16,629	8,580	8,049	24.9	108,918
246. BALLINTEMPLE	D.E.D	432	440	239	201	1.9	4,973
247. RALLYCOTTIN	"	950	1,093	541	552	15.1	4,408
248. RALLYSPILLANE	"	225	247	125	122	9.8	3,289
249. CARRIGTOHILL	"	1,785	2,781	1,391	1,390	55.8	11,349
250. CASTLEMARTYR	"	741	864	503	361	16.6	5,747
251. CLONMILT	"	149	147	76	71	-1.4	3,333
252. CLOYNE	"	1,828	1,963	1,007	956	7.4	7,414
253. CORKBEG	"	915	1,113	567	546	21.6	4,547
254. DANGAN	"	164	146	77	69	-11.0	3,146
255. DUNGOURNEY	"	414	416	224	192	0.5	5,807
256. GARRYVOE	"	453	472	253	219	4.2	3,824
257. IGHTERMURRAGH	"	910	1,016	517	499	11.6	7,362
258. INCH	"	355	320	169	151	-12.3	5,496
259. LISGOLD	"	462	500	268	232	8.2	7,103
260. MIDDLETON RURAL	"	1,828	3,400	1,728	1,672	86.0	8,830
261. MOGFELY	"	249	304	170	134	5.2	4,396
262. ROSTELLAN	"	675	706	359	347	4.6	4,083
263. TEMPLEODAN	"	382	366	189	177	-4.2	7,375
264. TEMPLENACARRIGA	"	344	335	177	153	-3.7	6,436
MILLSTREET RURAL DISTRICT		7,247	7,271	3,703	3,568	0.3	74,939
265. CAHERBARNAGH	D.E.D	637	604	344	260	-5.2	11,850
266. COOMLOGANE	"	1,026	1,005	533	472	-2.1	12,013
267. CRINNALON	"	235	220	115	105	-6.4	5,095
268. CULLEN	"	493	487	245	242	-1.2	4,301
269. DERRAGH	"	259	249	137	112	-3.9	2,967
270. DORRNASLEEN	"	547	485	277	208	-11.3	4,685
271. DRISHANE	"	1,548	1,785	774	1,011	15.3	7,862
272. KEALE	"	383	387	223	164	1.0	4,920
273. KILCORNEY	"	373	377	190	182	-0.3	5,290
274. KNOCKNAGREE	"	866	811	436	375	-6.4	6,474
275. RATHCOOL	"	405	401	205	196	-1.0	4,418
276. SKAGH	"	475	465	224	241	-2.1	5,064
MITCHELSTOWN NO. 1 RURAL DISTRICT		6,885	7,286	3,696	3,590	5.8	48,403
277. BALLYARTHUR	D.E.D	230	288	153	135	25.2	3,468
278. DERRYVILLANE	"	462	481	261	220	4.1	5,776
279. FARAHY	"	340	334	166	168	-1.8	4,353
280. KILDORRERY	"	521	491	252	239	-5.8	4,439
281. KILGULLANE	"	146	133	68	65	-8.9	2,355
282. KILPHELAN	"	499	475	248	228	-4.6	5,198
283. MARSHALSTOWN	"	332	347	183	164	4.5	3,218
284. MITCHELSTOWN	"	3,980	4,390	2,177	2,213	10.3	15,185
285. TEMPLEMOLAGA	"	375	346	188	158	-7.7	4,411
SKIBBEREEN RURAL DISTRICT		10,490	10,709	5,688	5,021	2.1	114,365
286. AGHADOWN NORTH	D.E.D	236	216	105	111	-8.5	3,119
287. AGHADOWN SOUTH	"	641	631	348	283	-1.6	5,122
288. BRFDAGH	"	760	669	353	316	-12.0	4,036
289. CAHFRAGH	"	332	350	177	173	5.4	6,034
290. CAPE CLEAR	"	349	307	170	137	-12.0	4,033
291. CARRIGRAIN	"	468	423	229	194	-9.6	5,081
292. CASTLEHAVEN NORTH	"	695	703	354	349	1.2	6,468
293. CASTLEHAVEN SOUTH	"	426	427	244	183	0.2	4,671
294. CLOGHDONNELL	"	410	369	212	157	-10.0	5,733
295. CLOONKFN	"	416	415	237	178	-0.3	4,644
296. DRINAGH	"	397	378	203	175	-4.8	4,395
297. DRUMDALEAGUE NORTH	"	219	228	119	109	4.1	6,089
298. DRUMDALEAGUE SOUTH	"	369	448	252	196	21.4	5,021

TABLE R (CONTD.): - POPULATION AND AREA OF EACH DISTRICT ELECTORAL DIVISION,
URBAN DISTRICT, RURAL DISTRICT AND COUNTY.

DISTRICT ELECTORAL DIVISIONS, ETC.	POPULATION					INCREASE PER CENT (- = DECREASE)	AREA ACRES
	1971	1979			%		
	PERSONS	PERSONS	MALES	FEMALES			
CORK COUNTY (CONTD.)							
SKIBBEREEN RURAL DISTRICT (CONTD.)							
299. GARRANES	D.E.D	383	361	181	180	-5.8	5,261
300. GORTNASCRFENY	"	450	467	245	222	3.8	6,833
301. KILFAUGHNABEG	"	485	485	247	238	0.0	2,957
302. KILLEFNLFAGH	"	315	334	183	151	6.0	4,256
303. KNOCKSKAGH	"	508	545	281	264	7.3	4,948
304. MYROSS	"	579	664	338	326	14.7	3,577
305. SHREFFLANE	"	383	381	212	169	-0.5	4,772
306. SKIBBEREEN RURAL	"	827	1,040	532	508	25.8	7,936
307. TILLAGH	"	492	507	279	228	3.0	4,300
308. WOODFORT	"	350	361	187	174	3.1	4,709
SKILL RURAL DISTRICT		3,924	3,851	2,064	1,787	-2.0	57,668
309. BALLYBANE	D.E.D	234	227	125	102	-3.0	6,507
310. BALLYDEHOB	"	690	719	374	345	4.2	7,005
311. CROOLAGH	"	153	180	99	81	17.6	3,962
312. CROOKHAVEN	"	400	287	155	132	-28.3	6,051
313. DUMBFACON	"	228	197	111	86	-13.6	6,203
314. DUNMANUS	"	225	218	122	96	-3.5	5,954
315. GOLEEN	"	313	279	149	130	-10.9	4,400
316. KILCOF	"	461	475	262	213	3.0	6,463
317. LOWERTOWN	"	211	169	92	77	-19.9	3,029
318. SKILL	"	815	900	466	434	10.4	4,209
319. TOORMORE	"	197	200	109	91	1.5	3,885
YOUGHAL NO. 1 RURAL DISTRICT		3,119	3,396	1,753	1,643	8.9	35,760
320. ARDAGH	D.E.D	486	475	253	222	-2.3	7,876
321. CLONPRIEST	"	727	775	408	367	6.6	7,006
322. KILCROBAT	"	102	109	54	55	6.9	5,133
323. KILLFAGH	"	709	777	402	375	9.6	5,828
324. KILMACDONOGH	"	633	658	336	322	3.9	6,068
325. YOUGHAL RURAL (PT.)	"	462	602	310	302	30.3	3,849
KERRY COUNTY		112,772	120,356	62,185	58,171	6.7	1,161,706
KILLARNEY URBAN DISTRICT		7,184	7,724	3,892	3,832	7.5	2,888
1. KILLARNEY URBAN	D.E.D	7,184	7,724	3,892	3,832	7.5	2,888
- KILLARNEY RURAL (PT.)	"						
LISTOWEL URBAN DISTRICT		3,021	3,450	1,698	1,752	14.2	1,605
2. LISTOWEL URBAN	D.E.D	3,021	3,450	1,698	1,752	14.2	1,605
TRALEE URBAN DISTRICT		12,290	15,014	7,244	7,770	22.2	1,671
3. TRALEE URBAN	D.E.D	12,290	15,014	7,244	7,770	22.2	1,671
- TRALEE RURAL (PT.)	"						
CAHERSIVEEN RURAL DISTRICT		10,064	9,461	5,033	4,428	-6.0	198,101
4. BAHAGHS	D.E.D	280	240	155	125	0.0	9,668
5. BALLINSKELLIGS	"	509	453	267	186	-11.0	7,557
6. BALLYBRACK	"	167	131	69	62	-22.5	7,129
7. CAHER	"	2,239	2,140	1,057	1,083	-4.4	10,918
8. CAHERDANIEL	"	357	322	186	136	-9.8	5,301
9. CAMIIG	"	239	224	126	98	-6.3	8,149
10. CASTLEQUIN	"	486	489	253	236	0.6	13,702
11. CLOON	"	97	94	49	45	-3.1	7,534
12. CIRRAGHBEG	"	264	205	121	84	-23.5	8,796
13. DARRYNANE	"	261	248	142	106	-5.0	7,113
14. DEFRIANA	"	289	273	148	125	-5.5	23,102
15. EMLAGH	"	765	824	427	397	7.7	8,862
16. GLANBEHY	"	1,021	920	478	442	-9.9	15,329
17. KILLINANE	"	325	328	186	142	0.9	12,754
18. LICKEEN	"	181	162	93	69	-10.5	8,633
19. LOUGHCIRRANE	"	505	401	212	189	-20.6	5,340
20. MASTERGEEHY	"	135	124	67	51	-8.2	7,531
21. MAUM	"	243	218	123	95	-10.3	9,862

TABLE 8 (CONTD.): - POPULATION AND AREA OF EACH DISTRICT ELECTORAL DIVISION,
URBAN DISTRICT, RURAL DISTRICT AND COUNTY.

DISTRICT ELECTORAL DIVISIONS, ETC.		POPULATION				INCREASE PER CENT (- = DECREASE)	AREA ACRES	
		1971	1979					
		PERSONS	PERSONS	MALES	FEMALES			
KERRY COUNTY (CONTD.)						%		
CAHERSIVEEN RURAL DISTRICT (CONTD.)								
22.	POPTMAGEE	D.E.D	369	395	202	193	7.0	4,142
23.	ST. FINAN'S	"	194	193	105	89	-0.5	3,660
24.	TFERANEARAGH	"	362	325	179	146	-10.2	6,515
25.	VALENCIA	"	770	712	388	324	-7.5	6,504
DINGLE RURAL DISTRICT			8,830	8,748	4,630	4,118	-0.9	126,454
26.	BALLINVOHER	D.E.D	475	446	237	209	-6.1	6,092
27.	BALLYDUFF	"	194	149	80	69	-24.8	8,152
28.	BALLYNACOURTY	"	294	293	171	122	-2.0	5,509
29.	BRANDON	"	233	214	118	96	-8.2	5,771
30.	CASTLEGREGORY	"	804	828	437	391	3.0	5,961
31.	CLOGHANE	"	295	262	149	113	-11.2	8,699
32.	DEELIS	"	350	333	186	152	-3.4	8,278
33.	DINGLE	"	1,401	1,417	704	713	1.1	510
34.	DUNQUIN	"	182	164	94	70	-9.9	4,702
35.	DUNIRLIN	"	412	384	204	180	-6.8	4,821
36.	GLIN	"	883	1,137	546	591	28.8	15,415
37.	INCH	"	173	177	91	86	2.3	5,147
38.	KILMALKEDAR	"	623	619	329	290	-0.7	4,963
39.	KILQUANE	"	560	522	285	238	-6.6	9,866
40.	KINARD	"	415	391	227	164	-5.8	7,125
41.	LACK	"	319	301	174	127	-5.7	5,686
42.	MARHIN	"	213	207	122	85	-2.8	3,499
43.	MINARD	"	397	343	184	159	-13.6	6,113
44.	STRADBALLY	"	217	190	91	99	-12.5	4,518
45.	VENTRY	"	581	365	201	164	-4.2	5,627
KENMARE RURAL DISTRICT			6,333	6,149	3,238	2,910	-2.9	198,416
46.	ARDEA	D.E.D	265	223	116	107	-15.9	8,442
47.	BANAWN	"	307	303	159	144	-1.3	16,377
48.	CAPPAGH	"	291	277	155	122	-4.8	10,018
49.	CASTLECOVE	"	434	393	225	168	-9.5	16,336
50.	DAVROS	"	294	285	158	127	-4.4	12,827
51.	DROMORE	"	129	141	77	64	9.3	5,189
52.	GLANLEE	"	200	208	114	94	4.0	15,281
53.	GLANLUGH	"	213	192	103	89	-9.9	10,387
54.	GLANMORF	"	272	279	158	121	2.6	18,160
55.	GREFFANE	"	202	175	93	82	-13.4	7,876
56.	KENMARE	"	1,665	1,765	849	916	6.0	13,444
57.	KILGARVAN	"	674	627	334	293	-7.0	16,740
58.	LOUGHBRIN	"	212	213	112	101	0.5	15,439
59.	RFEEN	"	153	160	82	78	4.6	5,205
60.	SNEEM	"	695	639	346	293	-8.1	16,293
61.	TAHILLA	"	323	268	157	111	-17.0	10,402
KILLARNEY RURAL DISTRICT			21,879	24,041	12,460	11,581	9.9	248,543
62.	AGHADDE	D.E.D	497	597	314	283	20.1	2,584
63.	AGLISH	"	266	300	157	143	12.8	2,167
64.	BALLYHAR	"	169	158	92	66	-6.5	2,149
65.	BREWSTERFIELD	"	406	417	227	190	2.7	6,967
66.	CARAGH	"	699	764	420	344	9.3	8,016
67.	CHURCHTOWN	"	355	369	197	172	3.9	6,658
68.	CLYDAGH	"	227	182	102	80	-19.8	14,948
69.	COOLIFS	"	277	461	194	267	66.4	7,157
70.	COOM	"	1,852	1,928	1,019	909	4.1	17,524
71.	CURRAGHMORE	"	347	356	200	156	2.6	13,013
72.	CURRANS	"	204	222	112	110	8.8	2,505
73.	DOOCARRIG	"	609	613	337	276	0.7	9,509
74.	DROMIN	"	506	551	292	259	8.9	5,176
75.	DUNLOE	"	450	518	269	249	15.1	10,150
76.	FLFSK	"	316	314	157	157	-0.6	14,029
77.	HEADFORT	"	594	569	292	277	-4.2	4,524
78.	KILBONANE	"	357	327	181	146	-8.4	3,953
79.	KILCUMMIN	"	923	1,098	569	529	19.0	9,525
80.	KILFELIN	"	335	303	158	145	-9.6	2,864
81.	KILGORNET	"	693	719	363	356	3.8	7,109
82.	KILLARNEY RURAL (PT.)	"	2,360	3,306	1,675	1,631	40.1	11,974
83.	KILIENTIERNIA	"	855	862	463	399	0.8	8,341
84.	KILLORGLIN	"	2,815	3,200	1,626	1,574	13.7	8,900
85.	KILNANARE	"	809	817	426	391	1.0	9,161
86.	KNOCKNAHDE	"	259	238	124	114	-8.1	4,161
87.	LAHARD	"	424	440	235	205	3.8	4,556
88.	MILLTOWN	"	1,118	1,229	637	592	9.9	6,800
89.	MOLAHIFFE	"	913	959	487	472	5.0	8,846

TABLE 9 (CONTD.): - POPULATION AND AREA OF EACH DISTRICT ELECTORAL DIVISION,
URBAN DISTRICT, RURAL DISTRICT AND COUNTY.

DISTRICT ELECTORAL DIVISIONS, ETC.	POPULATION					INCREASE PER CENT (- = DECREASE)	AREA ACRES
	1971	1979			%		
	PERSONS	PERSONS	MALES	FEMALES			
KERRY COUNTY (CONTD.)							
KILLARNEY RURAL DISTRICT (CONTD.)							
90. MICKROSS	D.E.D	418	458	223	235	9.6	23,170
91. RATHMORE	"	1,588	1,521	791	730	-4.2	9,733
92. ROCKFIELD	"	238	245	121	124	2.9	2,374
LISTOWEL RURAL DISTRICT							
93. ARDAGH	D.E.D	791	783	431	352	-1.0	3,801
94. ASTFF	"	697	703	366	337	0.9	5,712
95. BALLINCLOHER	"	427	408	202	206	-4.5	3,068
96. BALLYCONRY	"	337	418	219	199	24.0	2,738
97. BALLYDUFF	"	774	860	454	406	10.5	3,029
98. BALLYFGAN	"	129	122	67	55	-5.4	3,245
99. BALLYHORGAN	"	472	460	254	206	-2.6	4,491
100. BEAL	"	227	199	116	83	-12.3	1,981
101. CAPRIG	"	416	468	244	224	12.5	2,594
102. CAUSEWAY	"	555	624	332	292	12.4	2,837
103. CLOONTUBBRID	"	331	298	154	144	-10.0	3,120
104. DROMMARTIN	"	511	549	305	244	7.4	4,380
105. DUAGH	"	489	454	237	217	-7.2	3,449
106. ENNISMORE	"	638	614	332	282	-3.8	4,396
107. GULLANE	"	378	352	180	172	-6.9	3,829
108. GUNSBOROUGH	"	379	401	223	173	5.8	4,122
109. KILFEIGHNY	"	845	800	443	357	-5.3	9,147
110. KILLEHFNMY	"	1,717	1,753	843	910	2.1	4,732
111. KILLURY	"	641	628	341	287	-2.0	4,609
112. KILMEANY	"	571	610	322	288	6.8	6,358
113. KILSHMANE	"	375	397	226	171	5.9	8,263
114. KILTOMY	"	527	540	291	249	2.5	4,118
115. LEITRIM	"	532	568	319	249	6.8	4,872
116. LISLAUGHTIN	"	724	690	352	338	-4.7	6,296
117. LISSELTON	"	390	379	206	173	-2.8	5,180
118. LISTOWEL RURAL	"	1,129	1,201	629	572	6.4	6,960
119. LIXNAW	"	526	568	279	289	8.0	2,889
120. MOYNSHA	"	409	422	228	194	3.2	4,983
121. NEWTOWNSANDES	"	1,066	1,073	555	518	0.7	9,225
122. RATHEA	"	505	490	263	217	-5.0	5,877
123. SHRONOWEN	"	334	305	172	133	-8.7	3,763
124. TARBERT	"	808	1,016	517	497	25.7	4,185
125. TARMON	"	524	573	294	279	9.4	4,999
126. TRIENEARAGH	"	528	535	282	253	1.3	7,534
127. UIRLEFF	"	423	438	251	187	3.5	3,116
TRALEF RURAL DISTRICT							
128. ARREYDORNEY	D.E.D	796	868	425	443	9.0	6,386
129. ARABELA	"	823	996	452	444	8.9	6,665
130. ARDFERT	"	530	687	337	350	29.6	1,974
131. BALLYEGAN	"	260	259	140	119	-0.4	3,503
132. BALLYHEIGE	"	1,154	1,274	656	618	10.4	5,713
133. BALLYNAHAGLISH	"	1,018	1,052	565	487	3.3	4,765
134. BALLYNDRIG	"	463	464	261	203	0.2	4,406
135. BALLYSEEDY	"	624	744	367	377	19.2	5,109
136. BANNA	"	562	610	315	295	8.5	4,913
137. BAURTREGAIN	"	264	369	186	183	39.8	6,399
138. BELFNERVILLE	"	235	269	132	137	14.5	3,181
139. BOLLTFFENS	"	358	424	221	203	18.4	5,337
140. BRONSNA	"	923	925	496	429	0.2	5,840
141. CARKER	"	567	554	296	258	-2.3	5,349
142. CASTLEISLAND	"	2,929	3,218	1,611	1,607	9.9	8,977
143. CLOGHERBRIEN	"	621	783	396	392	26.9	5,582
144. CORDAL	"	386	355	196	159	-8.0	5,870
145. CRINNY	"	281	290	153	137	3.2	4,138
146. DERRFEN	"	296	258	144	114	-12.8	5,322
147. DOON	"	320	397	208	189	24.1	2,575
148. GNEEVES	"	469	462	251	211	-1.5	6,115
149. KERRYHEAD	"	613	654	364	290	6.7	5,386
150. KILFLYN	"	336	326	181	145	-3.0	4,699
151. KILGARRYLANDER	"	593	570	308	262	-3.9	8,185
152. KILGORBAN	"	182	202	110	92	11.0	8,190
153. KILLAHAN	"	399	398	217	181	-0.3	3,685
154. KILMURRY	"	377	325	185	140	-13.8	6,120
155. KILTALLAGH	"	479	485	254	231	1.3	4,742
156. KNOCKGLASS	"	184	227	134	93	23.4	2,230
157. KNOCKNAGASHEL	"	901	904	485	419	0.3	10,185
158. LACKABAUN	"	393	401	220	181	2.0	7,208
159. MILLBROOK	"	579	573	310	263	-1.0	7,787
160. MOUNT EAGLE	"	214	225	122	103	5.1	9,062
161. NOHAVAL	"	435	396	208	189	-9.0	6,171
162. O'BRENNAN	"	332	359	197	162	8.1	7,279

TABLE B (CONTD.): - POPULATION AND AREA OF EACH DISTRICT ELECTORAL DIVISION,
URBAN DISTRICT, RURAL DISTRICT AND COUNTY.

DISTRICT ELECTORAL DIVISIONS, ETC.	POPULATION					INCREASE PER CENT (- = DECREASE)	AREA ACRES
	1971	1979			%		
	PERSONS	PERSONS	MALES	FEMALES			
KERRY COUNTY (CONTD.)							
TRALEE RURAL DISTRICT (CONTD.)							
163. RATASS D.E.D.	421	592	296	296	40.6	4,060	
164. SCARTAGLIN "	551	571	281	290	3.6	5,100	
165. TRALEE RURAL (PT.) "	1,406	1,907	948	959	35.6	5,788	
166. THARRID "	768	803	433	370	4.6	6,134	
LIMERICK COUNTY AND COUNTY BOROUGH	140,459	157,407	79,302	78,105	12.1	663,653	
LIMERICK COUNTY BOROUGH	57,161	60,665	29,593	31,072	6.1	4,705	
1. ARREY A WARD	2,335	3,054	1,563	1,491	30.8	596	
2. ARREY B "	662	730	373	357	10.3	232	
3. ARREY C "	736	575	202	373	-21.9	30	
4. ARREY D "	2,853	2,543	1,257	1,286	-10.9	82	
5. BALLINACURRA A "	1,348	1,350	599	751	0.1	502	
6. BALLINACURRA B "	1,807	2,577	1,246	1,331	42.6	167	
7. BALLYNANTY "	2,477	5,193	2,628	2,565	109.6	322	
8. CASTLE A "	1,554	1,509	652	857	-2.9	76	
9. CASTLE B "	677	627	286	341	-7.4	29	
10. CASTLE C "	1,169	1,168	525	643	-0.1	140	
11. CASTLE D "	2,005	2,516	1,201	1,315	25.5	207	
12. COOLRAINE "	2,290	2,528	1,237	1,291	10.4	129	
13. CUSTOM HOUSE "	636	406	197	209	-36.2	28	
14. DOCK A "	764	751	369	382	-2.2	38	
15. DOCK B "	1,291	1,034	432	606	-19.6	38	
16. DOCK C "	1,621	1,495	662	831	-7.9	68	
17. DOCK D "	717	707	270	437	-1.4	121	
18. FARRANSHONE "	2,232	1,967	878	1,091	-11.8	68	
19. GALVONE A "	1,404	1,753	878	875	24.9	198	
20. GALVONE B "	2,914	3,674	1,827	1,847	26.1	156	
21. GLENTWORTH A "	1,075	889	435	454	-17.3	60	
22. GLENTWORTH B "	2,342	2,040	1,014	1,026	-14.4	64	
23. GLENTWORTH C "	1,244	1,038	520	518	-16.6	52	
24. JOHN'S A "	1,999	1,952	1,012	940	-2.4	116	
25. JOHN'S B "	1,699	1,352	656	696	-20.4	80	
26. JOHN'S C "	781	650	297	353	-16.8	18	
27. KILLEELY A "	1,900	1,964	981	983	3.4	150	
28. KILLEELY B "	979	566	258	304	-42.2	36	
29. MARKET "	1,207	915	450	465	-24.2	57	
30. PROSPECT A "	1,384	1,236	626	610	-10.7	41	
31. PROSPECT B "	1,616	1,486	767	719	-8.1	48	
32. RATHBANE "	1,894	2,911	1,444	1,467	53.7	140	
33. ST. LAURENCE "	1,421	1,771	970	801	24.6	197	
34. SHANNON A "	310	234	110	124	-24.5	30	
35. SHANNON B "	952	901	438	463	-5.4	45	
36. SINGLAND A "	3,178	2,719	1,382	1,337	-14.5	79	
37. SINGLAND B "	1,644	1,880	951	929	14.4	265	
LIMERICK COUNTY	83,298	96,747	49,709	47,033	16.1	658,948	
CROOM RURAL DISTRICT	8,838	9,949	5,203	4,746	12.6	83,368	
1. ARREYVILLE D.E.D.	237	225	117	108	-5.1	3,334	
2. ADARE NORTH "	358	359	196	163	0.3	4,398	
3. ADARE SOUTH "	1,097	1,391	712	679	26.8	5,399	
4. BALLINGARRY "	762	790	400	390	3.7	4,370	
5. BALLYAGRAM "	463	526	291	235	13.6	4,111	
6. BALLYGRENNAN "	321	304	162	142	-5.3	4,053	
7. BALLYBARANOGH "	295	363	192	171	23.1	3,624	
8. BALLYNOE "	389	382	217	165	-1.8	5,759	
9. CASTLETOWN "	401	377	204	173	-6.0	5,035	
10. COOLRIIS "	349	409	211	198	17.2	4,846	
11. CREAM "	304	318	172	146	4.6	3,582	
12. CREORA "	266	354	174	180	33.1	3,253	
13. CROOM "	1,211	1,422	733	689	17.4	4,488	
14. DINNAMAN "	356	377	202	175	5.9	4,465	
15. FFDAMORE "	685	872	449	423	27.3	4,911	
16. GARRANE "	207	228	117	111	10.1	2,786	
17. GRANGE "	382	442	235	207	15.7	4,045	
18. KILFINNY "	200	237	122	115	18.5	3,687	
19. KILPEACON "	327	342	180	162	4.6	4,072	
20. RATHMORE "	228	231	117	114	1.3	3,150	

TABLE 8 (CONTD.): - POPULATION AND AREA OF EACH DISTRICT ELECTORAL DIVISION, URBAN DISTRICT, RURAL DISTRICT AND COUNTY.

DISTRICT ELECTORAL DIVISIONS, ETC.	POPULATION					AREA ACRES
	1971	1979		INCREASE PER CENT (- = DECREASE)		
	PERSONS	PERSONS	MALES		FEMALES	
				%		
LIMFRICK COUNTY (CONTD.)						
GLIN RURAL DISTRICT	2,627	2,595	1,378	1,217	-1.2	24,674
21. FLEANMORE D.E.D	237	238	123	115	0.4	3,125
22. GLIN "	1,150	1,174	611	563	2.1	6,001
23. KILFERGUS "	609	572	317	255	-6.1	6,612
24. KILMOYLAN "	631	611	327	284	-3.2	8,936
KILMALLOCK RURAL DISTRICT	13,881	14,587	7,432	7,155	5.1	125,783
25. ARDPATRICK D.E.D	429	430	239	191	0.2	5,184
26. ATHLACCA "	380	343	165	178	-9.7	4,258
27. BALLYMACSHANEBOY "	476	438	236	202	-8.0	6,019
28. BRIUFF "	959	1,145	512	633	19.4	4,926
29. BRIUREE "	752	819	442	377	8.9	4,944
30. BULGADEN "	278	279	151	128	0.4	3,617
31. CAHERCORNEY "	535	533	277	256	-0.4	4,418
32. COLMANSWELL "	470	506	266	240	7.7	7,460
33. DARRAGH "	327	300	152	148	-8.3	4,580
34. DROMIN "	437	491	266	225	12.4	6,418
35. EMLYGRENNAN "	625	667	344	323	6.7	6,265
36. GLENBROHANE "	487	475	247	228	-2.5	4,963
37. GRISTON "	322	318	167	151	-1.3	3,978
38. HOSPITAL "	963	1,031	526	505	7.1	5,477
39. KILFINNANE "	969	1,096	510	586	13.1	6,850
40. KILFLYN "	277	259	136	123	-6.5	4,800
41. KILMALLOCK "	1,803	2,072	1,028	1,044	14.9	5,512
42. KILTEELY "	416	451	233	218	8.4	4,412
43. KNOCKAINY "	665	620	325	295	-6.8	5,748
44. KNOCKLONG "	721	685	350	335	-5.0	4,637
45. PARTICLES "	201	185	100	85	-8.0	6,043
46. ROCKHILL "	362	388	205	183	7.2	4,225
47. TOBERNEA "	467	490	257	233	4.9	5,250
48. UREGARE "	560	566	298	268	1.1	5,799
LIMERICK NO. 1 RURAL DISTRICT	19,470	28,521	14,327	14,194	46.5	104,534
49. ARINGTON D.E.D	539	578	316	262	7.2	5,443
50. BALLYBRICKEN "	729	947	486	461	30.1	7,339
51. BALLYCUMMIN "	3,251	5,515	2,665	2,850	69.6	4,934
52. BALLYSIMON "	1,856	3,496	1,711	1,785	88.4	7,521
53. BALLYVARRA "	1,592	2,001	912	1,089	25.7	9,353
54. CAHERCONLISH EAST "	486	504	273	231	3.7	4,893
55. CAHERCONLISH WEST "	912	1,130	566	564	23.9	6,009
56. CAHFRELLY "	245	220	114	106	-10.2	2,830
57. CAPPAMORE "	1,032	1,152	583	569	11.6	4,576
58. CARRIG "	355	473	231	242	33.2	3,717
59. CASTLECONNELL "	1,467	1,957	973	984	33.4	5,407
60. CLARINA "	852	976	502	474	14.6	5,254
61. CLONKEEN "	383	445	250	195	16.2	3,992
62. DOON WEST "	277	281	159	122	1.4	5,833
63. GLENSTAL "	467	715	482	233	53.1	8,185
64. KILMURRY "	696	751	389	362	7.9	6,466
65. LIMERICK NORTH RURAL "	2,549	4,731	2,332	2,399	85.6	2,292
66. LIMFRICK SOUTH RURAL "	249	517	284	233	107.6	1,448
67. PATRICKSWELL "	798	992	513	479	24.3	3,102
68. ROXBOROUGH "	736	1,140	586	554	54.9	5,940
MITCHELSTOWN NO. 2 RURAL DISTRICT	3,146	3,121	1,676	1,445	-0.8	38,561
69. ANGLSBOROUGH D.E.D	395	353	186	167	-10.6	6,180
70. BALLYLANDERS "	530	593	318	275	11.9	3,097
71. CULLANE "	374	364	192	172	-2.7	4,627
72. DUNTRYLEAGUE "	348	344	191	153	-1.2	4,105
73. GALBALLY "	557	538	280	258	-3.4	3,970
74. KILBEHENY "	249	256	136	120	2.8	6,260
75. KILGLASS "	279	269	150	111	-3.6	3,177
76. KNOCKNASCROW "	162	186	102	84	14.8	3,510
77. RIVERSDALE "	252	218	121	97	-13.5	3,635
NEWCASTLE RURAL DISTRICT	19,275	20,301	10,562	9,739	5.3	143,842
78. ABBEYFEALE D.E.D	1,864	1,890	946	934	0.9	3,673
79. ARDAGH "	916	916	485	431	0.0	6,457
80. BALLINTOBER "	403	363	191	172	-9.9	3,902
81. BALLYNOE WEST "	286	289	155	134	1.0	3,222
82. BODLA "	191	185	91	94	-3.2	2,526
83. BROADFORD "	760	807	431	376	6.2	7,144

TABLE 8 (CONTD.): - POPULATION AND AREA OF EACH DISTRICT ELECTORAL DIVISION,
URBAN DISTRICT, RURAL DISTRICT AND COUNTY.

DISTRICT ELECTORAL DIVISIONS, ETC.	POPULATION					INCREASE PER CENT (- = DECREASE)	AREA
	1971	1979			%		
	PERSONS	PERSONS	MALES	FEMALES			
						ACRES	
LIMERICK COUNTY (CONTD.)							
NEWCASTLE RURAL DISTRICT (CONTD.)							
84. CAHER	D.E.D.	382	348	200	148	-8.9	3,212
85. CLFANGLASS	"	344	321	166	155	-6.7	5,150
86. CLONCAGH	"	293	317	173	144	8.2	4,122
87. DANGANBEG	"	412	399	214	185	-3.2	4,602
88. DROMCOLLIER	"	1,115	1,066	540	476	-4.4	6,469
89. DROMTRASNA	"	778	804	446	354	3.3	7,204
90. FFFNAGH	"	420	402	210	192	-4.3	3,506
91. GARRYDUFF	"	264	232	121	111	-12.1	3,780
92. GLENAGOWER	"	482	514	274	240	6.6	4,480
93. GLENGORT	"	777	756	407	349	-2.7	7,968
94. GLENSHARROLD	"	460	468	237	231	1.7	4,806
95. KILMEEDY	"	403	374	192	182	-7.2	3,605
96. KNOCKADERRY	"	419	467	257	210	11.5	3,713
97. MAHONNAGH	"	370	494	233	261	33.5	3,195
98. MONAGAY	"	961	987	541	446	2.7	8,670
99. MOUNTCOLLINS	"	583	552	297	255	-5.3	4,351
100. MOUNTPLUMMER	"	388	381	203	178	-1.8	5,189
101. NEWCASTLE RURAL	"	798	958	491	467	20.1	6,426
102. NEWCASTLE URBAN	"	2,549	3,347	1,604	1,743	31.3	786
103. PORT	"	523	544	271	273	4.0	4,036
104. RATHRONAN	"	938	942	480	462	0.4	9,268
105. ROOSKAGH	"	341	357	205	152	4.7	5,143
106. TEMPLGLENTAN	"	855	831	451	380	-2.8	7,237
RATHKEALE RURAL DISTRICT							
		11,600	13,127	6,807	6,320	13.2	102,529
RATHKEALE RURAL DISTRICT							
107. ASKEATON EAST	D.E.D.	644	682	350	332	5.9	3,581
108. ASKEATON WEST	"	657	769	388	381	17.0	3,581
109. AUGHINISH	"	149	136	81	55	-8.7	2,828
110. BALLYALLINAN	"	435	379	209	170	-12.9	5,715
111. BALLYNACARRIGA	"	427	469	238	231	9.8	4,011
112. CASTLETOWN	"	323	329	170	159	1.9	3,743
113. CRAGGS	"	230	237	119	118	3.0	3,298
114. CROAGH	"	471	497	252	245	5.5	5,523
115. DROMARD	"	455	472	238	234	3.7	6,670
116. DUNMOYLAN EAST	"	408	482	252	230	18.1	5,327
117. DUNMOYLAN WEST	"	130	120	69	51	-7.7	2,152
118. IVERISS	"	253	274	151	127	9.9	3,717
119. KILCORNAN	"	450	541	289	252	20.2	6,224
120. KILDIMO	"	331	404	199	205	22.1	3,324
121. KILSCANNELL	"	429	448	239	209	4.4	5,149
122. LISMAKEERY	"	398	422	227	195	6.0	5,240
123. LOGHILL	"	569	778	328	450	36.7	5,649
124. MOHERNAGH	"	140	138	75	63	-1.4	1,494
125. NANTINAN	"	467	491	257	234	5.1	5,428
126. PALLASKENRY	"	548	791	528	263	44.3	3,178
127. RATHKEALE RURAL	"	276	266	135	131	-3.6	2,403
128. RATHKEALE URBAN	"	1,543	1,956	946	1,010	26.8	1,498
129. RIDDLESTOWN	"	446	428	242	186	-4.0	5,422
130. SHANAGOLDEN	"	965	1,124	583	541	16.5	2,937
131. SHANID	"	456	490	242	248	7.5	4,437
TIPPERARY NO. 2 RURAL DISTRICT							
		4,461	4,541	2,324	2,217	1.8	35,657
TIPPERARY NO. 2 RURAL DISTRICT							
132. BILBOA	D.E.D.	475	454	249	205	-4.4	6,411
133. DOON SOUTH	"	1,126	1,215	560	655	7.9	7,465
134. GREAN	"	1,271	1,254	657	597	-1.3	8,101
135. OOLA	"	1,052	1,076	563	513	2.3	8,034
136. TEMPLEREDDON	"	537	542	295	247	0.9	5,646

TABLE 8 (CONTD.): - POPULATION AND AREA OF EACH DISTRICT ELECTORAL DIVISION, URBAN DISTRICT, RURAL DISTRICT AND COUNTY.

DISTRICT ELECTORAL DIVISIONS, ETC.	POPULATION				INCREASE PER CENT (- = DECREASE)	AREA ACRES
	1971	1979				
	PERSONS	PERSONS	MALES	FEMALES		
TIPPERARY COUNTY, NORTH RIDING	54,337	58,476	30,118	28,358	7.6	493,258
NENAGH URBAN DISTRICT	5,085	5,697	2,742	2,945	11.8	2,091
1. NENAGH EAST URBAN	2,436	2,478	1,221	1,257	1.7	1,164
2. NENAGH WEST URBAN	2,649	3,209	1,521	1,688	21.1	927
TEMPLEMORE URBAN DISTRICT	2,174	2,556	1,346	1,210	17.6	1,086
3. TEMPLEMORE	2,174	2,556	1,346	1,210	17.6	1,086
THURLES URBAN DISTRICT	6,840	7,439	3,534	3,905	8.8	1,272
4. THURLES URBAN	6,840	7,439	3,534	3,905	8.8	1,272
BORRISOKANE RURAL DISTRICT	7,246	7,291	3,899	3,392	0.6	109,667
5. AGLISHCLOGHANE	284	309	175	134	8.8	6,507
6. BALLINGARRY	574	631	361	270	9.9	10,031
7. BALLYLIISKY	280	277	149	128	-1.1	5,711
8. BORRISOKANE	1,042	1,126	573	553	8.1	5,140
9. CARRIG	173	160	87	73	-7.5	3,045
10. CLOGHJORDAN	879	845	425	420	-3.9	7,172
11. CLOGHPRIOR	260	239	135	104	-8.1	4,376
12. CLOHASKIN	216	200	112	88	-7.4	4,788
13. FINNOR	170	155	86	69	-8.8	3,978
14. GRAIGUE	279	255	141	114	-8.6	4,568
15. KILBARRON	598	569	317	252	-4.9	8,853
16. LORRHA EAST	344	334	176	158	-2.9	7,395
17. LORRHA WEST	341	376	190	186	10.3	6,629
18. MERTONHALL	169	175	101	74	3.6	4,062
19. RATHCARRAN	270	279	152	127	3.3	4,636
20. REDWOOD	216	189	103	86	-12.5	5,409
21. RIVERSTOWN	371	399	215	184	7.5	5,051
22. TERRYGLASS	485	496	255	241	2.3	7,097
23. USKANE	295	277	146	131	-6.1	5,219
NENAGH RURAL DISTRICT	13,551	14,970	7,456	7,114	10.5	181,303
24. ARINGTON	539	510	289	221	-5.4	12,224
25. AGHNAMFADLF	277	242	138	144	1.8	6,510
26. ARDCRONY	329	453	236	217	37.7	4,080
27. BALLINA	630	758	384	374	20.3	6,315
28. BALLYGIBBON	432	512	274	238	6.2	7,138
29. BALLYMACKEY	539	532	298	234	-1.3	7,594
30. BALLYNACLOGH	541	590	294	286	7.2	5,780
31. BIRNHILL	446	482	251	231	8.1	5,671
32. BURGFBEG	353	369	197	172	4.5	4,730
33. CARRIGATOGHER	493	564	300	264	14.4	5,221
34. CASTLETOWN	1,015	1,090	576	504	6.4	7,564
35. DERRYCASTLE	190	229	120	109	20.5	4,652
36. DOLLA	322	291	162	129	-9.6	7,100
37. GRFENHALL	236	267	141	126	13.1	4,779
38. KILCOMENTY	439	484	260	224	10.3	5,313
39. KILKFARY	389	405	207	198	4.1	6,117
40. KILLOSCHULLY	281	271	140	131	-3.6	6,496
41. KILMORE	670	669	361	308	-0.2	9,021
42. KILNANFAVE	507	498	273	225	-1.8	7,280
43. KILNARATH	314	285	158	127	-9.2	8,076
44. KNIGH	434	585	315	270	34.8	5,840
45. LACKAGH	65	53	30	23	-18.5	4,125
46. LATTERAGH	635	741	393	348	16.7	6,909
47. MONSEA	389	473	222	251	21.6	4,182
48. NENAGH RURAL	1,081	1,283	653	630	18.7	8,391
49. NEWPORT	1,144	1,451	731	720	26.8	7,183
50. TEMPLEDERRY	276	231	121	110	-16.3	5,737
51. YOUGHALARRA	535	632	332	300	18.1	7,275
ROSCREA NO. 1 RURAL DISTRICT	7,264	7,688	3,922	3,766	5.8	57,541
52. BORRISNAFARNEY	320	304	160	144	-5.0	6,477
53. BORRISNOE	125	106	60	46	-15.2	5,205
54. BOURNEY EAST	294	305	161	144	3.7	5,540
55. BOURNEY WEST	419	412	226	186	-1.7	6,177
56. KILLAVINOGH	418	411	223	188	-1.7	5,605
57. KILLEA	384	355	195	160	-7.6	6,741
58. RATHNAVFOGE	241	237	125	112	-1.7	4,540

TABLE 9 (CONTD.): - POPULATION AND AREA OF EACH DISTRICT ELECTORAL DIVISION,
URBAN DISTRICT, RURAL DISTRICT AND COUNTY.

DISTRICT ELECTORAL DIVISIONS, ETC.	POPULATION					INCREASE PER CENT (- = DECREASE)	AREA
	1971	1979			%		
	PERSONS	PERSONS	MALES	FEMALES			
						ACRES	
TIPPERARY COUNTY, NORTH RIDING (CONTD.)							
ROSCREA NO. 1 RURAL DISTRICT (CONTD.)							
59. ROSCREA	D.E.D.	4,750	5,243	2,603	2,640	10.4	11,975
60. TIMONEY	"	313	313	169	145	0.6	5,281
THURLES RURAL DISTRICT							
		12,177	12,845	6,419	6,026	5.5	140,298
61. BALLYCAHILL	D.E.D.	440	446	232	214	1.4	5,070
62. BALLYMURREEN	"	276	273	138	135	-1.1	2,991
63. BORRISOLEIGH	"	925	967	488	479	4.5	5,563
64. DRUM	"	865	890	453	437	2.9	11,638
65. FOILNAMAN	"	396	386	214	172	-2.5	5,980
66. GIENKEFN	"	438	455	254	201	3.4	6,847
67. GORTKELLY	"	519	527	286	241	1.5	6,832
68. HOLYCROSS	"	902	1,140	657	503	26.4	8,699
69. INCH	"	283	307	174	133	8.5	3,664
70. KILRUSH	"	453	403	210	193	-11.0	6,039
71. LITTLETON	"	946	1,058	528	530	11.8	6,570
72. LONGFORDPASS	"	239	258	148	110	-13.7	6,268
73. LOUGHMOE	"	547	550	291	259	1.5	7,275
74. MOYALIFF	"	452	424	227	197	-6.2	5,835
75. MOYCARKE	"	442	446	269	217	10.0	3,843
76. MOYNE	"	559	559	287	252	-3.6	8,107
77. RAHELTY	"	566	671	362	309	18.6	6,431
78. TEMPLETONHY	"	876	884	477	407	0.9	10,358
79. THURLES RURAL	"	1,161	1,313	665	648	13.1	9,537
80. TWO-MILE-BORRIS	"	424	478	254	224	12.7	5,909
81. UPPERCHURCH	"	413	390	225	165	-5.6	6,842
TIPPERARY COUNTY, SOUTH RIDING							
		64,228	75,265	38,759	36,506	8.7	558,034
CARRICK-ON-SUIR URBAN DISTRICT							
		5,006	5,511	2,744	2,767	10.1	2,220
82. CARRICKRIG URBAN	D.E.D.	1,228	1,182	590	592	-3.8	878
83. CARRICK-ON-SUIR URBAN	"	3,778	4,329	2,154	2,175	14.6	1,342
CASHEL URBAN DISTRICT							
		2,692	2,538	1,160	1,378	-5.7	334
84. CASHEL URBAN	D.E.D.	2,692	2,538	1,160	1,378	-5.7	334
CLONMEL MUNICIPAL BOROUGH							
		11,622	12,419	6,103	6,315	6.8	1,306
85. CLONMEL EAST URBAN	D.E.D.	4,445	3,757	1,830	1,927	-15.5	684
86. CLONMEL WEST URBAN	"	7,177	8,661	4,273	4,388	20.7	622
TIPPERARY URBAN DISTRICT							
		4,631	4,929	2,412	2,517	6.4	825
87. TIPPERARY EAST URBAN	D.E.D.	2,299	2,779	1,361	1,418	20.9	382
88. TIPPERARY WEST URBAN	"	2,332	2,150	1,051	1,099	-7.8	443
CARRICK-ON-SUIR NO. 1 RURAL DISTRICT							
		1,605	1,747	942	805	8.8	23,898
89. CARRICK-ON-SUIR RURAL	D.E.D.	336	407	212	195	21.1	3,894
90. GARRANGIBBON	"	530	615	328	287	16.0	9,079
91. KILMURRY	"	347	375	202	171	7.5	5,477
92. NEWTOWN	"	392	352	200	152	-10.2	5,448
CASHEL RURAL DISTRICT							
		12,564	14,394	7,801	6,597	14.6	155,854
93. ARDMAYLE	D.E.D.	517	524	284	240	1.4	5,905
94. ARDSALLAGH	"	431	423	221	202	-1.9	6,805
95. BALLYSHEEHAN	"	441	425	224	201	-3.6	6,930
96. CASHEL RURAL	"	739	1,205	613	592	63.1	9,978
97. CLOGHER	"	272	232	133	99	-14.7	5,111
98. CLONEEN	"	326	331	176	155	1.5	6,716
99. CLONMILTLY EAST	"	477	487	245	242	2.1	4,538
100. CLONMILTLY WEST	"	754	697	344	313	-7.6	10,074
101. COLMAN	"	227	257	132	125	13.2	4,791
102. CUDLEAGH	"	426	444	235	209	4.2	6,992
103. DRANGAN	"	527	509	289	220	-3.4	7,361

TABLE 8 (CONTD.): - POPULATION AND AREA OF EACH DISTRICT ELECTORAL DIVISION,
URBAN DISTRICT, RURAL DISTRICT AND COUNTY.

DISTRICT ELECTORAL DIVISIONS, ETC.		POPULATION				INCREASE PER CENT (- = DECREASE)	AREA ACRES	
		1971	1979					
		PERSONS	PERSONS	MALES	FEMALES	%		
TIPPERARY COUNTY, SOUTH RIDING (CONTD.)								
CASHEL RURAL DISTRICT (CONTD.)								
104.	FFTHARD	D.E.D	1,064	1,013	486	527	-4.8	180
105.	GAILE	"	444	436	243	243	9.5	4,181
106.	GRAIGUF	"	149	160	89	71	7.4	4,331
107.	GRAYSTOWN	"	410	464	242	222	13.2	7,552
108.	KILLEENASTEENA	"	526	1,302	1,030	272	147.5	7,300
109.	KILLENAULE	"	1,065	1,086	559	527	2.0	6,626
110.	KILPATRICK	"	746	823	414	409	10.3	7,558
111.	KNOCKGRAFFON	"	646	694	324	370	7.4	8,609
112.	MAGORBAN	"	391	414	206	208	5.9	8,281
113.	NODSTOWN	"	425	442	228	214	4.0	5,218
114.	DOUGHTERL FAGUE	"	464	487	255	232	5.0	4,288
115.	PEPPARDSTOWN	"	652	971	505	466	48.9	11,097
116.	TULLAMAIN	"	445	522	284	238	17.3	5,432
CLOGHFEN RURAL DISTRICT			9,255	10,052	5,145	4,907	8.6	117,415
117.	ARDFINNAN	D.E.D	821	1,010	538	472	23.0	6,217
118.	BALLYBACON	"	275	309	151	158	12.4	8,384
119.	BALLYBOREEN	"	810	913	487	426	12.7	10,320
120.	BURNPCURT	"	362	381	208	173	5.2	7,710
121.	CAHR	"	913	998	438	560	9.3	2,964
122.	CLOGHEEN	"	1,054	1,032	519	513	-2.1	16,275
123.	COOLAGARRANROE	"	499	462	258	224	-3.4	7,849
124.	DERRYGRATH	"	436	465	250	215	6.7	6,237
125.	KILCOMMON	"	1,471	1,816	894	922	23.5	6,388
126.	KILCORAN	"	362	370	207	163	2.2	11,710
127.	MORTLESTOWN	"	408	403	223	180	-1.2	4,705
128.	NEWCASTLE	"	465	565	288	277	21.5	8,983
129.	TURBRID	"	518	476	250	226	-8.1	7,911
130.	TULLAGHMEFLAN	"	615	584	304	280	-5.1	5,919
131.	TULLAGHORTON	"	246	248	130	118	0.8	5,843
CLONMEL NO. 1 RURAL DISTRICT			3,900	5,431	2,793	2,638	39.3	45,999
132.	BALLYCLERAHAN	D.E.D	425	375	186	189	-11.8	5,434
133.	CLONMEL RURAL	"	794	1,260	661	599	58.7	5,467
134.	INISHLOUNAGHT	"	938	1,763	876	887	88.0	6,479
135.	KILCASH	"	443	458	257	201	3.4	9,141
136.	KILLALDAN	"	55	81	39	42	47.3	1,327
137.	KILSHEFLAN	"	665	794	402	392	19.4	6,982
138.	KILTINAN	"	262	263	131	132	0.4	6,364
139.	LISRONAGH	"	318	437	241	196	37.4	4,805
SLIEVARDAGH RURAL DISTRICT			5,710	5,823	3,054	2,769	2.0	66,594
140.	ANMER	D.E.D	341	313	169	149	-6.8	5,943
141.	BALLINGARRY	"	730	830	393	437	13.7	6,329
142.	BALLYPHILIP	"	452	429	222	207	-5.1	3,971
143.	BUOLICK	"	553	587	318	269	6.1	5,944
144.	CROHANE	"	211	211	116	95	0.0	4,214
145.	FARRANRORY	"	533	535	305	230	0.4	5,871
146.	FENNOR	"	512	490	252	238	-4.3	6,398
147.	KILCOOLY	"	353	304	162	142	-13.9	5,128
148.	KILVEMNON	"	354	369	198	171	4.2	4,660
149.	MOODESHIL	"	403	359	189	170	-10.9	6,097
150.	MULLINAHONE	"	642	741	389	352	15.4	4,819
151.	NEW BIRMINGHAM	"	393	431	222	209	9.7	3,864
152.	POYNTSTOWN	"	233	219	119	100	-6.0	3,356
TIPPERARY NO. 1 RURAL DISTRICT			12,243	12,418	6,605	5,813	1.4	143,589
153.	BALLYCARRON	D.E.D	250	243	124	119	-2.8	4,446
154.	BALLYGRIFFIN	"	262	249	137	112	-5.0	3,440
155.	BALLYKISTEEN	"	620	650	316	334	4.8	3,839
156.	BANSHA	"	729	839	447	392	15.1	5,931
157.	BRUIS	"	334	288	155	133	-13.8	3,932
158.	CAPPAGH	"	706	793	420	373	12.3	5,994
159.	CLONBEG	"	701	733	385	348	4.6	13,720
160.	CULLEN	"	321	332	175	157	3.4	2,871
161.	CURRAHFEN	"	366	378	216	162	3.3	5,839
162.	DONOHILL	"	627	551	314	237	-12.1	8,319
163.	DRUMWOOD	"	433	398	215	183	-8.1	4,541
164.	EMLY	"	678	665	340	325	-1.9	5,497
165.	GLFNGAR	"	376	333	188	145	-11.4	8,000
166.	GOLDEN	"	640	756	408	348	18.1	5,056

TABLE 8 (CONTD.): - POPULATION AND AREA OF EACH DISTRICT ELECTORAL DIVISION,
URBAN DISTRICT, RURAL DISTRICT AND COUNTY.

DISTRICT ELECTORAL DIVISIONS, ETC.	POPULATION					AREA ACRES	
	1971	1979			INCREASE PER CENT (- = DECREASE)		
	PERSONS	PERSONS	MALES	FEMALES	%		
TIPPERARY COUNTY, SOUTH RIDING (CONTD.)							
TIPPERARY NO. 1 RURAL DISTRICT (CONTD.)							
167. KILFEAKLE	D.E.D.	576	535	295	240	-7.1	5,516
168. KILLADRIFF	"	514	524	242	247	2.9	7,553
169. KILMUCKLIN	"	515	532	278	254	3.1	6,118
170. LATTIN	"	425	393	201	192	-7.5	3,930
171. RATHLYNIN	"	331	277	156	141	-10.3	3,994
172. RODDIS	"	330	310	174	136	-6.1	4,245
173. SHROFFEL	"	394	329	179	150	-16.5	4,199
174. SOLLONGHODRFG	"	233	204	110	94	-12.5	2,572
175. TEMPLENEIRY	"	403	389	211	174	-3.5	10,115
176. THOMASTOWN	"	367	353	194	159	-4.3	4,713
177. TIPPERARY RURAL	"	1,107	1,339	685	654	20.7	9,209
WATERFORD COUNTY AND COUNTY BOROUGH		17,315	17,273	43,956	45,322	12.9	454,128
WATERFORD COUNTY BOROUGH		31,561	32,617	15,942	16,675	2.0	2,423
1. CENTRE A	WARD	845	667	315	352	-24.6	34
2. CENTRE B	"	477	354	168	186	-25.4	12
3. CUSTOM HOUSE A	"	547	451	216	235	-23.2	20
4. CUSTOM HOUSE B	"	585	443	216	227	-25.1	26
5. SOUTH A	"	427	375	164	231	-7.5	15
6. SOUTH B	"	662	578	285	293	-12.7	11
7. SOUTH C	"	894	723	345	378	-19.1	18
8. SOUTH D	"	1,365	1,125	553	572	-17.5	16
9. SOUTH E	"	1,587	1,211	552	627	-23.7	48
10. SOUTH F	"	2,137	1,854	869	985	-13.5	618
11. SOUTH G	"	2,235	4,407	2,215	2,187	92.7	211
12. SOUTH H	"	1,335	2,854	1,477	1,387	114.5	229
13. SOUTH I	"	667	556	242	284	-15.2	18
14. SOUTH J	"	805	751	361	370	-17.5	24
15. SOUTH K	"	1,281	1,011	478	533	-21.1	53
16. SOUTH L	"	1,863	1,503	743	760	-19.3	38
17. TOWER A	"	1,608	1,416	716	677	-12.0	137
18. TOWER B	"	1,521	1,509	815	694	18.9	116
19. TOWER C	"	4,067	3,702	1,863	1,839	-9.0	133
20. TOWER D	"	1,270	1,297	613	684	2.1	144
21. WEST A	"	2,012	1,878	895	1,003	-5.7	172
22. WEST B	"	607	461	211	250	-24.3	19
23. WEST C	"	2,196	2,541	1,226	1,315	15.7	204
24. WEST D	"	763	618	306	312	-19.0	107
WATERFORD COUNTY		45,347	54,661	24,014	25,647	20.5	451,795
DIUNGARVAN URBAN DISTRICT		5,583	6,578	3,155	3,423	17.6	1,367
1. DIUNGARVAN NO. 1 URBAN	D.E.D.	3,914	4,559	2,139	2,420	16.5	772
2. DIUNGARVAN NO. 2 URBAN	"	1,669	2,019	1,016	1,003	21.0	595
CARRICK-ON-SHIR NO. 2 RURAL DISTRICT		3,929	3,911	2,067	1,844	-0.5	54,512
3. BALLYDURN	D.E.D.	167	144	94	50	-13.8	6,412
4. CARRICKRIG RURAL	"	354	400	211	187	13.0	3,289
5. CLONEA	"	359	349	183	166	-2.8	4,669
6. FENNAGH	"	163	136	75	61	-16.6	2,986
7. GLEN	"	439	377	199	178	-14.1	6,401
8. KILMEADAN	"	262	271	145	126	3.4	6,255
9. MOTHFL	"	471	412	232	180	-12.5	5,170
10. PORTLAW	"	1,277	1,386	644	702	8.5	4,940
11. RATHGORMUCK	"	231	197	109	88	-14.7	10,224
12. ROSS	"	206	239	135	104	16.0	4,166
CLONMEL NO. 2 RURAL DISTRICT		2,090	2,414	1,248	1,166	15.5	40,473
13. BALLYMACARRY	D.E.D.	401	390	200	190	-2.8	6,307
14. GRAIGNAGOWER	"	433	454	252	202	4.8	7,023
15. GURTEEN	"	336	347	177	148	3.3	12,198
16. KILMACOMMA	"	315	485	218	267	54.0	3,539
17. KILRONAN	"	97	97	51	46	5.4	2,625
18. ST. MARY'S	"	513	641	328	313	25.0	8,781

TABLE 8 (CONTD.): - POPULATION AND AREA OF EACH DISTRICT ELECTORAL DIVISION, URBAN DISTRICT, RURAL DISTRICT AND COUNTY.

DISTRICT ELECTORAL DIVISIONS, ETC.	POPULATION				INCREASE PER CENT (- = DECREASE)	AREA
	1971	1979				
	PERSONS	PERSONS	MALES	FEMALES	%	ACRES
WATERFORD COUNTY (CONTD.)						
DUNGARVAN RURAL DISTRICT	6,120	7,117	3,836	3,281	16.3	92,868
19. ARDMORE D.E.D	161	173	84	89	7.5	5,310
20. BALLYMACART "	295	296	161	135	0.3	6,952
21. BAHADDOON "	247	293	156	137	18.6	5,257
22. CAPPAGH "	297	307	163	144	3.4	3,675
23. CARRIGLEA "	393	466	193	273	18.6	4,937
24. CLONEA "	748	850	479	371	13.6	6,360
25. COLLIGAN "	423	539	299	240	27.4	6,204
26. COUMARAGLIN "	266	242	127	115	-9.0	6,947
27. DROMANA "	399	460	250	210	15.3	3,627
28. DROMORF "	260	237	138	99	-8.9	4,444
29. DUNGARVAN RURAL "	654	963	570	393	47.2	4,596
30. KEEREEN "	164	175	90	85	6.7	3,166
31. KNOCKAUNBRANDAUN "	197	178	97	81	-9.7	7,196
32. MODELLIGD "	230	236	127	109	2.6	4,745
33. MOUNTSTUART "	69	52	29	23	-24.6	4,394
34. RINGVILLE "	713	1,023	545	478	43.5	6,000
35. SESKINAN "	374	386	203	183	3.2	6,377
36. WHITECHURCH "	230	241	125	116	4.8	2,681
KILMATHOMAS RURAL DISTRICT	5,055	5,528	2,922	2,606	9.4	64,590
37. ANNESTOWN D.E.D	356	456	236	220	28.1	4,278
38. BALLYLANEEN "	233	239	132	107	2.6	3,835
39. CARRIGCASTLE "	234	256	128	124	9.4	2,323
40. COMERAGH "	372	397	216	181	6.7	5,917
41. DINHILL "	147	177	97	80	20.4	2,626
42. FEWS "	217	225	124	101	3.7	4,835
43. FOX'S CASTLE "	359	333	184	149	-7.3	5,099
44. GARDENMORRIS "	296	333	180	153	12.5	3,322
45. GEORGETOWN "	94	139	73	66	47.9	2,311
46. KILBARRYMEADEN "	163	161	87	74	-1.2	1,899
47. KILMATHOMAS "	893	983	514	469	10.1	5,439
48. KNOCKMAHON "	382	433	218	215	13.4	3,113
49. MOUNTKENNEDY "	348	342	189	153	-1.7	6,447
50. NEWTOWN "	419	439	219	220	5.0	5,462
51. STRADBALLY "	470	541	283	258	15.1	4,211
52. TINNASAGGART "	73	74	42	32	1.4	3,473
LISMORE RURAL DISTRICT	7,797	7,919	4,129	3,790	1.6	97,186
53. BALLYDUFF D.E.D	357	331	185	146	-7.3	4,587
54. BALLYHANE "	367	359	187	172	-2.2	4,568
55. BALLYIN "	479	507	285	222	5.8	14,375
56. BALLYNAMULT "	184	179	100	79	-2.7	4,888
57. BALLYSAGGARTMORE "	352	328	190	138	-6.8	8,555
58. CAPPOQUIN "	1,421	1,464	759	705	3.0	11,730
59. CASTLERICHARD "	513	495	246	249	-3.5	7,159
60. DRUMROF "	254	260	139	121	2.4	3,958
61. GORTNAPEAKY "	176	210	108	102	19.3	2,048
62. KILCOCKAN "	247	240	131	109	-2.8	4,574
63. KILWATERMOY EAST "	129	141	78	63	9.3	2,723
64. KILWATERMOY WEST "	197	180	98	82	-8.6	3,829
65. LISMORE RURAL "	582	610	308	302	4.8	7,626
66. LISMORE URBAN "	884	920	454	466	4.1	143
67. MOCOLLOP "	235	219	114	104	-7.2	6,352
68. MODELLIGD "	325	325	163	162	0.0	5,053
69. TALLOW "	1,095	1,152	584	568	5.2	5,018
WATERFORD NO. 1 RURAL DISTRICT	12,123	18,425	9,217	9,208	52.0	66,556
70. BALLYNAKILL (PT.) D.E.D	1,473	2,528	1,228	1,300	71.6	4,746
71. DRUMCANNON "	185	302	160	142	63.2	3,289
72. FAITHLEGG "	1,161	1,557	793	764	34.1	5,877
73. ISLANDIKANE "	712	909	468	441	27.7	6,039
74. KILBARRY (PT.) "	158	203	103	100	28.5	2,251
75. KILLEA "	873	961	492	469	10.1	3,360
76. KILLOTERAN "	415	514	268	246	23.9	2,602
77. KILMACLEAGUE "	174	206	111	95	18.4	3,568
78. KILMEADAN "	600	695	349	346	15.8	4,737
79. KILWASTLE "	229	232	132	100	1.3	4,299
80. PEMBROKESTOWN "	209	278	137	141	33.0	3,756
81. RATHMOYLAN "	342	432	225	207	26.3	3,948
82. REISK "	591	750	380	370	26.9	6,404
83. TRAMORE "	3,761	5,130	2,509	2,621	36.4	4,060
84. WATERFORD RURAL (PT.) "	855	3,254	1,618	1,636	280.6	3,160
85. WOODSTOWN "	385	474	244	230	23.1	4,460

TABLE R (CONTD.): - POPULATION AND AREA OF EACH DISTRICT ELECTORAL DIVISION,
URBAN DISTRICT, RURAL DISTRICT AND COUNTY.

DISTRICT ELECTORAL DIVISIONS, ETC.	POPULATION				INCREASE PER CENT (- = DECREASE)	AREA ACRES
	1971	1979		%		
	PERSONS	PERSONS	MALES			
WATERFORD COUNTY (CONTD.)						
YOUGHAL NO. 2 RURAL DISTRICT	2,650	2,769	1,440	1,329	4.5	34,153
86. ARDMORE D.E.D	481	529	269	260	10.0	3,100
87. BALLYHEFNY "	392	404	217	189	3.6	3,707
88. CLASHMORE "	379	432	224	208	14.0	4,505
89. GLENWILLIAM "	151	136	75	61	-9.9	2,221
90. GRALLAGH "	147	155	86	69	5.4	4,750
91. GRANGE "	297	304	148	156	2.4	3,210
92. KINSALBEG "	436	460	242	218	5.5	4,399
93. TEMPLEMICHAEL "	367	347	179	168	-5.5	8,261
CONNACHT						
GALWAY COUNTY						
BALLINASLOE URBAN DISTRICT	5,969	6,466	3,257	3,209	8.3	4,228
1. BALLINASLOE URBAN D.E.D	5,969	6,466	3,257	3,209	8.3	4,228
GALWAY MUNICIPAL BOROUGH						
2. GALWAY EAST URBAN D.E.D	8,713	12,358	6,250	6,108	41.8	1,249
3. GALWAY NORTH URBAN "	3,432	3,925	1,907	2,018	14.4	1,504
4. GALWAY SOUTH URBAN "	7,234	7,518	3,637	3,881	3.9	694
5. GALWAY WEST URBAN "	8,347	13,116	6,138	6,978	57.1	1,915
BALLINASLOE NO. 1 RURAL DISTRICT						
6. ARREYGORMACAN D.E.D	468	488	256	232	4.3	6,582
7. AHASCRAGH "	675	629	350	279	-6.8	8,268
8. AUGHTRIM "	578	505	259	246	-12.6	6,124
9. BALLINASLOE RURAL "	444	401	221	180	-9.7	4,711
10. BALLYMACWARD "	264	271	152	119	2.7	4,321
11. CLONFERT "	430	432	228	204	0.5	7,633
12. CLONTIISKERT "	311	275	142	133	-11.6	4,448
13. KELLYSGROVE "	269	277	145	132	3.0	5,754
14. KILCONNELL "	629	643	317	326	2.2	7,080
15. KILLAN "	581	591	300	291	1.7	8,331
16. KILLALLAGHTAN "	459	434	221	213	-5.5	7,866
17. KILLORAN "	314	304	163	141	-3.2	4,757
18. KILLURE "	457	523	279	244	14.4	9,063
19. KILMACSHANE "	201	214	113	101	6.5	7,176
20. KILTORMER "	538	516	272	244	-4.1	6,492
21. KYLEMORE "	191	227	120	107	18.8	6,306
22. LAURENCETOWN "	459	452	247	205	-1.5	5,311
23. LISMANNY "	269	265	158	107	-1.5	5,493
24. OATFIELD "	442	412	227	185	-6.8	5,630
CLIFDEN RURAL DISTRICT						
25. BALLYNAKILL D.E.D	464	384	178	206	-17.3	11,475
26. BENCORR "	197	146	82	64	-25.9	25,679
27. BUNOWEN "	484	443	254	189	-8.5	7,365
28. CLFGGAN "	215	260	126	134	20.9	4,737
29. CLIFDEN "	1,381	1,442	705	737	4.4	8,588
30. CUSHKILLARY "	193	233	134	99	20.7	15,079
31. DERRYCUNLAGH "	52	64	31	33	23.1	8,764
32. DERRYLEA "	158	138	67	71	-12.7	10,447
33. DOONLOUGHAN "	148	118	80	38	-20.3	3,529
34. ERRISLANNAN "	211	268	150	118	27.0	5,097
35. ILLION "	147	148	84	64	0.7	8,975
36. INISHBOFIN "	236	203	126	77	-14.0	3,264
37. KNOCKBOY "	930	934	490	444	0.4	8,939
38. MOYRUS "	482	460	249	211	-4.6	21,730
39. OWENGOWLA "	426	445	249	196	4.5	13,441
40. RINVYLE "	924	1,085	525	560	17.4	13,571
41. ROUNDSTONE "	495	587	312	275	18.6	6,919
42. SILLERNA "	503	502	272	230	-0.2	5,818
43. SKANNIVE "	659	663	366	297	0.6	10,275

TABLE 8 (CONTD.): - POPULATION AND AREA OF EACH DISTRICT ELECTORAL DIVISION,
URBAN DISTRICT, RURAL DISTRICT AND COUNTY.

DISTRICT ELECTORAL DIVISIONS, ETC.	POPULATION				INCREASE PER CENT (- = DECREASE)	AREA
	1971	1979				
	PERSONS	PERSONS	MALES	FEMALES	%	ACRES
GALWAY COUNTY (CONTD.)						
GALWAY RURAL DISTRICT	18,944	24,964	12,981	11,983	31.8	193,150
44. ANNAGHDOWN D.E.D	835	928	492	436	11.1	8,162
45. AUGHTRIM "	592	707	396	311	19.4	8,284
46. BALLINTEMPLE "	621	879	461	418	41.5	4,930
47. BALLYNACOURTY "	478	582	299	283	21.8	3,927
48. BARNA "	1,734	2,965	1,533	1,432	71.0	7,605
49. BELLVILLE "	390	433	238	195	11.0	5,178
50. CARNMORE "	615	929	504	425	51.1	4,772
51. CARROWBROWN "	476	673	348	325	41.4	4,059
52. CLAREGALWAY "	594	747	395	352	25.6	6,017
53. CLARINBRIDGE "	796	1,370	749	621	72.1	7,166
54. DEERPARK "	746	772	405	367	3.5	4,569
55. FEIRBOGH "	518	699	369	330	34.9	6,828
56. GALWAY RURAL "	1,769	2,789	1,361	1,428	57.7	4,377
57. INISHMORE "	1,499	1,377	754	623	-8.1	11,576
58. KILCUMMIN "	1,016	1,169	621	548	15.1	13,611
59. KILLANNIN "	581	693	360	333	19.3	17,321
60. LACKAGHREG "	523	589	293	296	11.6	4,921
61. LISCANAVAUN "	687	798	432	366	16.2	5,263
62. LISHFENAVALLA "	406	448	249	199	10.3	4,313
63. MOYCULLFN "	498	713	357	356	43.2	5,348
64. ORANMORE "	689	1,186	546	640	72.1	5,525
65. SFLRMA "	802	915	503	412	14.1	16,898
66. SLIEVFANEENA "	523	584	304	280	11.7	14,319
67. SPIDDLE "	819	1,069	526	543	30.5	8,769
68. STRADBALLY "	206	344	171	173	67.0	4,042
69. TULLOKYNE "	526	606	315	291	15.2	5,370
GLENNAMADDY RURAL DISTRICT						
70. BALLINASTACK D.E.D	336	308	175	133	-8.3	4,133
71. BALLYMOE "	473	437	229	208	-7.6	5,388
72. BALLYNAKILL "	522	516	238	254	-1.2	7,374
73. BOYOUNAGH "	344	310	175	135	-9.9	3,915
74. CREGGS "	463	458	245	213	-1.1	8,327
75. CURRAGHMORE "	181	184	102	82	1.7	5,068
76. GLENNAMADDY "	882	850	423	427	-3.6	7,772
77. ISLAND "	408	361	192	169	-11.5	4,872
78. KILCRONAN "	626	535	289	296	-6.6	5,434
79. KILTULLAGH "	278	233	125	108	-16.2	3,929
80. RAHEEN "	598	615	313	302	2.8	5,669
81. SCREEG "	316	290	165	125	-8.2	4,786
82. SHANKILL "	347	360	190	170	3.7	4,654
83. TEMPLETOGHER "	534	501	282	219	-6.2	6,110
84. TOBERROE "	406	372	210	162	-8.4	5,527
GORT RURAL DISTRICT						
85. ARDAMULLIVAN D.E.D	482	501	271	230	3.9	9,593
86. ARDRAHAN "	239	290	154	136	21.3	2,421
87. BALLYCAHALAN "	239	227	125	102	-5.0	7,401
88. REAGH "	508	465	257	208	-8.5	8,856
89. CAHERMORE "	297	257	128	129	-13.5	5,386
90. CAPPARD "	124	105	57	48	-15.3	3,543
91. CASTLETAYLOR "	252	228	113	115	-9.5	3,748
92. DOORUS "	306	285	156	129	-6.9	2,990
93. DRUMACOO "	530	661	354	307	24.7	5,011
94. GORT "	1,265	1,423	666	757	12.5	2,769
95. KILBEACANTY "	291	238	139	99	-18.2	4,342
96. KILLEELY "	507	555	302	253	9.5	6,641
97. KILLEENAVARRA "	294	291	162	127	-1.0	6,226
98. KILLINNY "	372	375	207	168	0.8	8,322
99. KILTARTAN "	561	632	327	305	12.7	7,880
100. KILTHOMAS "	91	100	59	41	9.9	5,284
101. KINVARRA "	670	710	343	367	6.0	8,094
102. RAHASANE "	220	227	118	109	3.2	3,879
103. SKEHANAGH "	356	337	184	153	-5.3	3,926
LOUGHREA RURAL DISTRICT						
104. AILLE D.E.D	304	306	157	149	0.7	7,919
105. ATHENRY "	1,804	1,996	1,012	984	10.6	6,284
106. BALLYLAGH "	285	222	128	94	-22.1	5,764
107. BRACKLAGH "	455	443	230	213	-2.6	6,761
108. BULLAUN "	200	191	111	80	-4.5	3,365
109. CAPPALUSK "	367	344	194	150	-6.3	7,399
110. CASTLEBOY "	422	428	224	204	1.4	6,120
111. CLONKEEN "	348	320	176	144	-8.1	5,152

TABLE 8 (CONTD.): - POPULATION AND AREA OF EACH DISTRICT ELECTORAL DIVISION,
URBAN DISTRICT, RURAL DISTRICT AND COUNTY.

DISTRICT ELECTORAL DIVISIONS, ETC.		POPULATION				INCREASE PER CENT (- = DECREASE)	AREA ACRES	
		1971	1979		%			
		PERSONS	PERSONS	MALES				FEMALES
GALWAY COUNTY (CONTD.)								
LOUGHREA RURAL DISTRICT (CONTD.)								
112.	COLMANSTOWN	D.E.D	79	86	44	42	8.9	2,444
113.	CRAIGHWELL	"	601	673	356	317	12.0	5,934
114.	DEPRYLAIK	"	182	172	108	64	-5.5	10,089
115.	DRUMKEARY	"	542	523	287	236	-3.5	5,954
116.	GRAIGABBREY	"	222	224	114	110	0.9	3,160
117.	GRANGE	"	617	650	326	324	5.3	8,762
118.	GRFETHILL	"	325	415	224	191	27.7	5,725
119.	KILCHRFEIST	"	324	342	178	164	5.6	5,820
120.	KILCONICKNY	"	315	348	185	163	10.5	3,867
121.	KILCONIERIN	"	366	354	188	166	-3.3	4,816
122.	KILLIMOR	"	427	431	238	193	0.9	6,512
123.	KILLOGILLEEN	"	382	389	204	185	1.8	6,238
124.	KILMEEN	"	483	448	223	225	-7.3	7,484
125.	KILREEKILL	"	310	283	158	125	-8.7	5,556
126.	KILTESKILL	"	258	254	137	117	-1.6	5,111
127.	KILTULLAGH	"	421	436	251	185	3.6	5,063
128.	LACKALEA	"	130	142	71	71	9.2	3,068
129.	LETRIM	"	331	344	177	167	3.9	4,265
130.	LOUGHATRICK	"	114	98	56	42	-14.0	9,501
131.	LOUGHREA RURAL	"	483	517	240	237	7.0	6,573
132.	LOUGHREA URBAN	"	3,075	3,443	1,711	1,732	12.0	1,050
133.	MARBLEHILL	"	442	407	219	188	-7.9	8,812
134.	MOUNTAIN	"	186	178	104	74	-4.3	5,900
135.	MOYDDE	"	162	171	95	76	5.6	3,253
136.	RAFORD	"	305	323	172	151	5.9	3,883
137.	TIAQUIN	"	354	359	193	165	1.1	5,516
138.	WOODFORD	"	411	449	226	223	9.2	5,811
MOUNT BELLEW RURAL DISTRICT			8,386	8,159	4,471	3,688	-2.7	102,407
139.	ANNAGH	D.E.D	398	406	214	192	2.0	5,703
140.	BALLYNAKILL	"	587	629	346	283	-8.5	8,313
141.	CALTRA	"	325	365	196	169	12.3	3,740
142.	CASTLEBLAKENEY	"	480	449	241	208	-6.5	3,685
143.	CASTLEFFRENCH	"	634	595	336	259	-6.2	8,523
144.	CLONBROCK	"	506	499	286	213	-1.4	8,317
145.	CLONKFEEN	"	445	404	208	196	-9.2	5,235
146.	COLOGH	"	622	577	305	272	-7.2	6,893
147.	DERRYGLASSAUN	"	781	736	402	334	-5.8	6,969
148.	KILLERORAN	"	1,100	1,128	590	538	2.5	13,689
149.	KILLIAN	"	530	463	277	186	-12.7	6,577
150.	MOUNT BELLEW	"	1,125	1,172	667	505	4.2	10,826
151.	MOUNTHAZEL	"	489	495	277	218	1.2	7,521
152.	TAGHBOY	"	264	241	126	115	-8.7	6,416
DUGHTFRARD RURAL DISTRICT			10,378	10,765	5,680	5,085	3.7	173,444
153.	CAMUS	D.E.D	381	410	220	190	7.6	8,883
154.	CLONBUR	"	915	856	441	415	-6.5	10,055
155.	CONG	"	614	578	321	257	-5.9	11,662
156.	CRUMPAUN	"	1,841	2,185	1,112	1,073	18.7	8,526
157.	CUR	"	221	194	100	94	-12.2	11,028
158.	GORUMNA	"	1,422	1,414	774	640	-0.6	7,450
159.	KILCUMMIN	"	163	167	92	75	2.5	14,842
160.	LETTERBRICKAUN	"	271	254	148	106	-6.3	14,359
161.	LETTERFORD	"	248	225	113	112	-9.3	19,899
162.	LETTERMORE	"	920	889	483	406	-3.4	4,030
163.	DOUGHTERARD	"	1,528	1,598	810	788	4.6	23,087
164.	ROSS	"	163	140	77	63	-14.1	11,759
165.	TURLOUGH	"	761	777	426	351	2.1	15,618
166.	WORMHOLE	"	930	1,078	563	515	15.9	12,246
PORTUMNA RURAL DISTRICT			6,724	6,738	3,494	3,244	0.2	77,266
167.	ABBEYVILLE	D.E.D	330	313	178	135	-5.2	4,041
168.	BALLYGLASS	"	228	186	108	74	-18.4	3,343
169.	COOS	"	218	165	91	74	-24.3	8,080
170.	DERREW	"	201	204	109	95	1.5	3,738
171.	DRUMMIN	"	416	429	213	216	3.1	7,100
172.	FYRECOURT	"	580	577	293	284	-0.5	4,344
173.	KILLIMOR	"	745	761	404	357	2.1	6,023
174.	KILMALINIGE	"	278	259	133	126	-6.8	4,876
175.	KILQUAIN	"	359	336	177	159	-6.4	5,418
176.	MEELICK	"	311	278	134	144	-10.6	6,262
177.	MOAT	"	226	192	102	90	-15.1	2,772
178.	PALLAS	"	456	472	257	215	3.5	5,110
179.	PORTUMNA	"	1,669	1,884	932	952	12.9	9,832

TABLE 8 (CONTD.): - POPULATION AND AREA OF EACH DISTRICT ELECTORAL DIVISION,
URBAN DISTRICT, RURAL DISTRICT AND COUNTY.

DISTRICT ELECTORAL DIVISIONS, ETC.	POPULATION					AREA ACRES	
	1971	1979		INCREASE PER CENT (- = DECREASE)			
	PERSONS	PERSONS	MALES		FEMALES		
				%			
GALWAY COUNTY (CONTD.)							
PORTUMNA RURAL DISTRICT (CONTD.)							
180. TIRANASCRAUGH	D.E.D	255	207	108	99	-18.8	2,905
181. TYNAGH	"	452	475	255	220	5.1	3,422
TUAM RURAL DISTRICT							
		24,462	26,452	13,811	12,641	8.1	208,574
182. ABREY FAST	D.E.D	524	533	284	249	1.7	5,394
183. ABREY WEST	"	405	427	225	202	5.4	3,972
184. ADDERGOOLE	"	598	549	300	249	-8.2	6,158
185. ANNAGHDOWN	"	623	756	402	354	21.3	5,554
186. BALLINDERRY	"	218	242	130	112	11.0	3,200
187. BALLINDUFF	"	234	280	145	135	19.7	3,365
188. BALLYMAPARK	"	561	599	323	276	6.8	5,085
189. BELCLARE	"	291	294	156	128	-2.4	4,629
190. BELCLARE	"	631	670	362	308	6.2	6,138
191. CARROWNAGUR	"	462	465	250	215	0.6	7,357
192. CARROWREVAGH	"	340	385	206	179	13.2	5,085
193. CLARETUAM	"	736	805	440	365	9.4	7,245
194. CLONBERN	"	382	389	219	170	1.8	6,350
195. CLOONKFN	"	432	410	215	195	-5.1	5,053
196. CUMMER	"	438	479	259	220	9.4	3,843
197. DONAGHPATRICK	"	377	410	220	190	8.8	3,992
198. DONBALLY	"	588	553	295	258	-6.0	7,294
199. DUNMORE NORTH	"	588	575	302	273	-2.2	6,272
200. DUNMORE SOUTH	"	849	789	390	399	-7.1	3,534
201. FOXHALL	"	652	645	343	302	-1.1	7,972
202. HEAFORD	"	1,034	1,116	567	549	7.9	4,940
203. HILLSBROOK	"	578	583	322	261	0.9	5,789
204. KILBENNAN	"	378	367	213	154	-2.9	3,496
205. KILCOONA	"	384	419	211	208	9.1	4,923
206. KILLEANY	"	290	317	155	162	9.3	3,933
207. KILLEEN	"	514	534	275	259	3.9	5,592
208. KILLERERIN	"	529	586	321	265	10.8	5,502
209. KILLOWER	"	510	522	278	244	2.4	8,139
210. KILLURSA	"	827	786	435	351	-5.0	7,515
211. KILMOYLAN	"	548	629	329	300	14.8	5,574
212. KILSHANVY	"	383	379	191	188	-1.1	5,115
213. LEVALLY	"	353	387	197	190	9.6	5,006
214. MILLTOWN	"	652	655	332	323	0.5	6,902
215. MONIVEA	"	405	400	202	198	-1.2	5,125
216. MOYNE	"	690	725	393	332	5.1	5,080
217. RYFHILL	"	406	398	236	162	-2.0	4,300
218. TOBERADOSH	"	447	388	209	179	-13.2	4,904
219. TUAM RURAL	"	1,797	2,509	1,265	1,244	39.6	8,644
220. TUAM URBAN	"	3,808	4,507	2,214	2,293	18.4	603
LEITRIM COUNTY							
		28,360	27,844	14,878	12,966	-1.8	376,764
BALLINAMORE RURAL DISTRICT							
		3,649	3,557	1,914	1,643	-2.5	42,768
1. BALLINAMORE	D.E.D	1,073	1,073	542	531	0.0	4,497
2. CLOVRHILL	"	405	357	209	148	-11.9	4,788
3. CORRALA	"	296	267	145	122	-9.8	3,906
4. DRUMREILLY NORTH	"	172	204	116	88	18.6	2,872
5. DRUMREILLY SOUTH	"	177	181	94	87	2.3	2,661
6. GARADICF	"	508	511	276	235	0.6	5,290
7. GREAGHGLASS	"	340	321	185	136	-5.6	3,671
8. KILLYGAR	"	168	168	94	74	0.0	3,123
9. NEWTOWNGORE	"	212	218	115	103	2.8	3,619
10. OUGHTERAGH	"	165	149	79	70	-10.3	2,665
11. STRALONGFORD	"	132	108	59	49	-18.2	5,676
CARRICK-ON-SHANNON NO. 1 RURAL DISTRICT							
		6,429	6,698	3,425	3,273	4.2	63,577
12. AGHACASHEL	D.E.D	115	106	67	39	-7.8	2,517
13. ANNADUFF	"	147	172	90	82	17.0	2,807
14. BARNAMEENAGH	"	202	171	94	77	-15.4	5,891
15. CARRICK-ON-SHANNON	"	2,042	2,208	1,067	1,141	8.1	5,555
16. DRUMREILLY EAST	"	137	128	77	51	-6.6	4,623
17. DRUMREILLY WEST	"	168	156	90	66	-7.2	5,995
18. DRUMSHANBO	"	964	1,077	515	562	11.7	3,712
19. DRUMSNA	"	548	579	297	282	5.7	5,337
20. GORTNAGULLION	"	332	322	170	152	-3.0	4,513
21. GOWEL	"	286	302	164	138	5.6	3,334
22. KESHCARRIGAN	"	192	220	121	99	3.8	2,576
23. KILTUBBRID	"	216	162	90	72	-17.4	3,028
24. LEITRIM	"	544	577	301	276	6.1	5,639

TABLE 8 (CONTD.): - POPULATION AND AREA OF EACH DISTRICT ELECTORAL DIVISION,
URBAN DISTRICT, RURAL DISTRICT AND COUNTY.

DISTRICT ELECTORAL DIVISIONS, ETC.		POPULATION				INCREASE PER CENT (- = DECREASE)	AREA	
		1971	1979		%			
		PERSONS	PERSONS	MALES				FEMALES
						ACRES		
LEITRIM COUNTY (CONTD.)								
CARRICK-ON-SHANNON NO. 1 RURAL DISTRICT (CONTD.)								
25.	MOHER	D.E.D	230	241	131	110	4.8	4,184
26.	YUIGAN	"	306	277	151	126	-9.5	3,866
KINLOUGH RURAL DISTRICT								
27.	AGHALATEEVE	D.E.D	90	115	64	51	27.8	3,411
28.	AGHANLISH	"	229	202	117	85	-11.8	5,836
29.	AGHAVOGHIL	"	92	81	43	38	-12.0	3,467
30.	GIUBACREENY	"	339	321	177	144	-5.3	4,726
31.	KINLOUGH	"	524	548	287	261	4.6	5,346
32.	MELVIN	"	227	227	109	118	0.0	3,452
33.	TILLAGHAN	"	538	552	297	255	2.6	6,262
MANORHAMILTON RURAL DISTRICT								
34.	ARIGNA	D.E.D	55	46	28	18	-16.4	4,405
35.	BALLAGHAMEEHAN	"	359	288	170	118	-19.8	6,955
36.	BELHAVAL	"	355	327	178	147	-7.9	5,353
37.	CLOONCLARE	"	261	221	114	107	-15.3	4,912
38.	CLOONLOGHER	"	273	264	154	110	-3.3	8,233
39.	DRUMHAIRE	"	760	782	387	395	2.9	8,263
40.	DRUMKEERAN	"	467	484	274	210	3.6	6,468
41.	GARVAGH	"	229	211	117	94	-7.9	4,434
42.	GLENADE	"	208	173	97	76	-16.8	7,040
43.	GLENANIFF	"	243	228	122	106	-6.2	8,236
44.	GLENBOY	"	245	211	114	97	-13.9	6,366
45.	GLENCAR	"	218	204	116	88	-6.4	9,129
46.	GLENFARN	"	222	182	103	79	-18.0	4,092
47.	KILLANIMMERY	"	372	350	192	158	-5.9	5,138
48.	KILLARGA	"	141	120	68	52	-14.9	8,140
49.	KILTYCLOGHER	"	405	360	200	160	-11.1	7,811
50.	LURGANBOY	"	397	378	205	173	-4.8	7,328
51.	MAHANAGH	"	406	361	213	148	-11.1	7,665
52.	MANORHAMILTON	"	1,380	1,464	749	715	6.1	8,311
53.	MUNAKILL	"	323	283	159	124	-12.4	5,236
54.	SRAMORE	"	297	294	153	141	-1.0	7,087
55.	ST. PATRICK'S	"	265	224	123	101	-15.5	4,321
MOHILL RURAL DISTRICT								
56.	AGHAVAS	D.E.D	359	360	204	156	0.3	4,029
57.	REIHY	"	411	379	209	120	-20.0	5,507
58.	BREANDRIUM	"	359	300	158	142	-16.4	4,106
59.	BUNNYBEG	"	198	180	101	79	-9.1	3,239
60.	CARRIGALLEN EAST	"	278	299	161	138	7.6	3,464
61.	CARRIGALLEN WEST	"	370	374	209	165	1.1	3,889
62.	CASHEL	"	170	185	107	78	8.8	2,824
63.	CASTLEFORE	"	286	239	132	107	-16.4	3,480
64.	CATTAN	"	358	316	165	151	-11.7	4,119
65.	CLOONE	"	460	432	228	204	-6.1	4,458
66.	CORRIGA	"	293	244	135	109	-16.7	3,062
67.	DRUMARD	"	251	225	128	97	-10.4	3,133
68.	DRUMDOO	"	299	281	147	134	-6.0	3,846
69.	DRUMOD	"	472	506	279	227	7.2	4,408
70.	FENAGH	"	285	298	157	141	4.6	3,803
71.	GORTERMONE	"	307	297	170	127	-3.3	4,091
72.	KEELORA	"	286	219	125	94	-23.4	3,784
73.	LISGILLOCK	"	244	253	138	115	3.7	3,521
74.	MOHILL	"	1,286	1,450	750	700	12.8	5,517
75.	RINN	"	262	251	137	114	-4.2	4,598
76.	RIVERSTOWN	"	402	274	149	125	-31.9	5,393
77.	ROOSKY	"	438	502	267	235	14.6	4,570
78.	ROWAN	"	288	274	153	121	-4.9	4,155

TABLE 8 (CONTD.): - POPULATION AND AREA OF EACH DISTRICT ELECTORAL DIVISION,
URBAN DISTRICT, RURAL DISTRICT AND COUNTY.

DISTRICT ELECTORAL DIVISIONS, ETC.	POPULATION					AREA ACRES	
	1971	1979			INCREASE PER CENT (- = DECREASE)		
	PERSONS	PERSONS	MALES	FEMALES			
MAYO COUNTY	109,525	114,019	58,489	55,530	4.1	1,333,940	
BALLINA URBAN DISTRICT	6,063	6,960	3,399	3,561	14.8	1,071	
1. ARDNAREE SOUTH URBAN	D.E.D	1,446	1,793	906	887	24.0	407
2. BALLINA URBAN	"	4,617	5,167	2,493	2,674	11.9	664
CASTLEBAR URBAN DISTRICT	5,979	6,489	2,931	3,558	8.5	971	
3. CASTLEBAR URBAN	D.E.D	5,979	6,489	2,931	3,558	8.5	971
WESTPORT URBAN DISTRICT	3,023	3,474	1,677	1,797	14.9	2,008	
4. WESTPORT URBAN	D.E.D	3,023	3,474	1,677	1,797	14.9	2,008
BALLINA RURAL DISTRICT	16,118	17,416	9,162	8,254	8.1	254,559	
5. ARDAGH	D.E.D	311	315	167	148	1.3	4,394
6. ARDNAREE NORTH	"	496	714	381	333	44.0	4,416
7. ARDNAREE SOUTH RURAL	"	854	1,066	559	507	24.8	4,796
8. ATTYMASS EAST	"	408	388	203	185	-4.9	5,190
9. ATTYMASS WEST	"	277	289	147	141	4.0	4,962
10. BALLINA RURAL	"	1,148	1,386	706	680	20.7	8,291
11. BALLYCASTLE	"	724	734	379	355	1.4	15,750
12. BALLYSAKEERY	"	496	504	276	228	1.6	6,737
13. BELDERGMORE	"	275	250	143	107	-9.1	19,696
14. RUNAVFELA	"	163	150	83	67	-8.0	13,458
15. CARROWMORE	"	692	752	409	343	8.7	6,031
16. CROSSMOLINA NORTH	"	890	903	449	454	1.5	6,987
17. CROSSMOLINA SOUTH	"	926	1,123	524	599	21.3	5,904
18. DEEL	"	660	609	345	264	-7.7	10,643
19. DERRY	"	327	321	184	137	-1.8	16,166
20. FORTLAND	"	514	517	285	232	0.6	6,068
21. KILFIAN EAST	"	347	349	193	156	0.6	6,121
22. KILFIAN SOUTH	"	364	378	162	166	-9.9	18,450
23. KILFIAN WEST	"	280	259	135	124	-7.5	21,368
24. KILGARVAN	"	797	804	434	370	0.9	13,605
25. KILLALA	"	1,118	1,304	704	600	16.6	10,184
26. LACKAN NORTH	"	508	505	285	220	-0.6	8,612
27. LACKAN SOUTH	"	530	570	309	261	-1.7	5,006
28. LETTFRBRICK	"	261	244	141	103	-6.5	8,633
29. MOUNT FALCON	"	973	1,187	614	573	22.0	6,953
30. RATHOMA	"	306	298	150	148	-2.6	4,356
31. SALLYMOUNT	"	602	579	288	291	-3.8	7,261
32. SRAHEEN	"	821	969	507	462	18.0	4,521
BALLINROBE RURAL DISTRICT	12,301	12,523	6,542	5,981	1.8	147,102	
33. BALLINCHALLA	D.E.D	275	281	145	136	2.2	8,277
34. BALLINROBE	"	2,177	2,339	1,185	1,154	7.4	10,900
35. BALLYOVEY	"	293	305	159	146	4.1	7,778
36. BURRISCARRA	"	437	428	219	209	-2.1	5,701
37. CAPPAGHDUFF	"	409	535	196	339	30.8	8,884
38. CONG	"	672	670	350	320	-0.3	7,396
39. COONARD	"	355	340	185	155	-4.2	4,481
40. DALGAN	"	1,096	1,079	593	486	-1.6	8,731
41. HOLLYMOUNT	"	807	790	417	373	-2.1	8,618
42. HOUNDWOOD	"	653	651	350	301	-0.3	6,535
43. KILCOMMON	"	824	772	423	349	-6.3	9,802
44. KILMAINE	"	1,002	1,074	566	508	7.2	9,906
45. NEALE	"	726	755	425	330	4.0	9,374
46. NEWBROOK	"	549	552	288	264	0.5	8,527
47. OWENBRIN	"	389	342	185	157	-12.1	11,183
48. PORTROYAL	"	464	477	250	227	2.8	7,286
49. ROSSLFE	"	401	384	191	193	-4.2	4,085
50. SHRILE	"	772	749	415	334	-3.0	9,638
BELMULLET RURAL DISTRICT	9,489	9,253	4,800	4,453	-2.5	179,762	
51. AN GEATA MOR THUAIDH	D.E.D	953	1,005	532	473	5.5	10,697
52. AN GEATA MOR THEAS	"	1,184	1,133	586	547	-4.3	10,351
53. BANGOR	"	408	389	190	197	-4.7	11,156
54. BARROOSKY	"	207	208	111	97	0.5	11,915
55. BELMULLET	"	1,570	1,733	867	866	10.4	11,193
56. GLENAMOY	"	361	341	189	152	-5.6	13,578
57. GLENASTYLE	"	620	586	307	279	-5.5	9,141
58. GLENCO	"	161	144	71	73	-10.6	27,168

TABLE 8 (CONTD.): - POPULATION AND AREA OF EACH DISTRICT ELECTORAL DIVISION,
URBAN DISTRICT, RURAL DISTRICT AND COUNTY.

DISTRICT ELECTORAL DIVISIONS, ETC.		POPULATION				INCREASE PER CENT (- = DECREASE)	AREA ACRES	
		1971	1979					
		PERSONS	PERSONS	MALES	FEMALES			%
MAYO COUNTY (CONTD.)								
BELMULLET RURAL DISTRICT (CONTD.)								
59.	GODLAMORE	D.E.D	266	222	116	106	-16.6	8,778
60.	KNOCKADAFF	"	546	566	306	260	3.7	8,173
61.	KNOCKNALOWER	"	1,125	1,064	561	503	-5.4	11,108
62.	MUINGNABO	"	441	391	203	188	-11.3	15,640
63.	MUINGS	"	405	359	193	166	-11.4	7,462
64.	RATH HILL	"	1,164	1,078	550	528	-7.4	10,212
65.	SHESKIN	"	78	34	18	16	-56.4	13,190
CASTLEBAR RURAL DISTRICT								
			11,486	12,526	6,615	5,911	9.1	140,240
66.	ADDERGOOLE	D.E.D	838	807	437	370	-3.7	10,222
67.	BALLA	"	1,118	1,106	557	549	-1.1	8,937
68.	BALLINAFAD	"	521	509	267	242	-2.3	5,414
69.	BALLYHEAN	"	459	551	296	265	20.0	4,137
70.	BALLYNAGORAH	"	479	430	246	184	-10.2	11,068
71.	BELLAVARY	"	857	881	484	397	2.8	8,201
72.	BREAGHWY	"	678	834	442	392	23.0	5,968
73.	BURREN	"	340	334	194	140	-1.8	9,185
74.	CASTLEBAR RURAL	"	1,686	2,268	1,126	1,142	34.5	9,926
75.	CLOGHER	"	482	509	257	252	5.6	4,958
76.	CLOONKEEN	"	524	613	318	295	17.0	6,483
77.	CROAGHMOYLE	"	193	200	118	82	3.6	7,167
78.	KILLAVALLY	"	401	410	220	190	2.2	5,802
80.	PONTOON	"	660	732	393	339	10.9	7,636
81.	STRADE	"	477	452	257	195	-5.3	11,019
82.	TAWNYNAGRY	"	637	662	360	302	3.9	7,928
83.	TURLOUGH	"	426	398	225	173	-6.6	8,483
			710	830	428	402	16.9	7,706
CLAREMORRIS RURAL DISTRICT								
			12,828	12,896	6,609	6,287	0.5	110,789
84.	BALLINDINE	D.E.D	783	825	400	425	5.4	5,510
85.	BALLYHAUNIS	"	1,885	2,018	976	1,042	7.1	7,383
86.	BALLYHOWLY	"	428	407	214	193	-4.9	5,389
87.	BEKAN	"	843	810	446	364	-3.9	8,537
88.	CARAJN	"	424	389	209	180	-8.3	5,649
89.	CLAREMORRIS	"	2,091	2,379	1,140	1,239	13.8	5,658
90.	CLOGHERMORE	"	253	220	115	105	-13.1	3,354
91.	COURSE	"	497	494	271	223	-0.6	6,256
92.	CROSSBOYNE	"	353	324	171	153	-8.2	3,435
93.	CULNACLEHA	"	632	582	307	275	-7.9	7,221
94.	GARRYMORE	"	521	507	263	244	-2.7	6,140
95.	KILCOLMAN	"	439	409	214	195	-6.8	5,025
96.	KILVINE	"	792	769	418	350	-3.0	6,598
97.	KNOCK NORTH	"	539	622	303	319	15.4	6,613
98.	KNOCK SOUTH	"	663	634	327	307	-4.4	6,659
99.	LOUGHANBOY	"	471	384	213	171	-18.5	5,874
100.	MAYO	"	508	451	261	190	-11.2	6,646
101.	MURNEEN	"	461	438	235	203	-5.0	5,876
102.	TAGHEEN	"	245	235	126	109	-4.1	2,966
SWINEFORD RURAL DISTRICT								
			16,480	16,478	8,454	8,024	0.0	151,541
103.	AGHAMORE	D.E.D	629	624	339	285	-0.8	6,291
104.	BALLINAMORE	"	426	423	237	186	-0.7	4,885
105.	BOHOLA	"	286	298	158	140	4.2	2,977
106.	BRACKLON	"	664	688	352	336	3.6	7,563
107.	CALLOW	"	526	465	237	228	-11.6	7,673
108.	CLOONMORE	"	624	597	321	276	-4.3	7,664
109.	COOLNAHA	"	505	513	279	234	1.6	5,721
110.	CUILDOO	"	531	496	266	230	-6.6	5,447
111.	DOOCastle	"	618	590	325	265	-4.5	8,973
112.	KILBREAGH	"	998	1,028	546	482	3.0	9,577
113.	KILKELLY	"	1,086	1,018	539	479	-6.3	10,081
114.	KILLEDAN	"	637	643	324	319	0.9	6,169
115.	KILMOVEE	"	790	757	414	343	-4.2	8,080
116.	KILTAMAGH	"	1,396	1,532	722	810	9.7	4,674
117.	MEELICK	"	602	587	305	282	-2.5	6,086
118.	SONNAGH	"	1,067	1,073	562	511	0.6	9,759
119.	SWINEFORD	"	2,237	2,423	1,103	1,320	8.3	9,925
120.	TOOCANANAGH	"	346	325	177	148	-6.1	3,993
121.	TODMORE	"	1,330	1,306	656	650	-1.8	8,788
122.	TUMGESH	"	515	493	261	232	-4.3	7,125
123.	URLAUR	"	667	599	331	268	-10.2	10,090

TABLE 8 (CONTD.): - POPULATION AND AREA OF EACH DISTRICT ELECTORAL DIVISION,
URBAN DISTRICT, RURAL DISTRICT AND COUNTY.

DISTRICT ELECTORAL DIVISIONS, ETC.	POPULATION				INCREASE PER CENT (- = DECREASE)	AREA ACRES
	1971	1979				
	PERSONS	PERSONS	MALES	FEMALES	%	
MAYO COUNTY (CONTD.)						
WESTPORT RURAL DISTRICT	15,754	16,004	8,300	7,704	1.6	345,897
124. ACHILL	1,163	1,178	582	596	1.3	8,819
125. AGHAGOWER NORTH	519	525	277	248	1.4	5,559
126. AGHAGOWER SOUTH	175	143	73	70	-18.3	5,697
127. AILLEMORE	439	428	245	183	-2.5	7,464
128. BALLYCROY NORTH	552	515	283	232	-6.7	20,615
129. BALLYCROY SOUTH	523	464	252	212	-11.3	31,388
130. BUNNORRAGHA	37	34	19	15	-8.1	10,629
131. CLARE ISLAND	251	217	135	82	-13.6	5,660
132. CLOGHER	494	533	284	249	7.9	5,454
133. CORRIGIN ACHILL	876	960	473	487	9.6	18,296
134. CRONAGHPATRICK	389	422	223	199	8.5	7,257
135. DERRYLUGHAN	554	542	282	260	-2.2	7,006
136. DOOFGA	930	877	410	467	-5.7	10,339
137. DRUMMIN	253	227	125	102	-10.3	13,537
138. FMLAGH	359	337	181	156	-6.1	6,511
139. FERRIFF	157	134	82	72	-1.9	20,421
140. GLENHEST	331	311	166	145	-6.1	10,895
141. ISLANDHEADY	737	810	428	382	9.9	10,121
142. KILGFFVER	204	195	106	89	-4.4	15,253
143. KILMACLASSER	441	478	257	241	12.9	5,814
144. KILMEENA	825	895	484	411	8.5	8,929
145. KILLSALLAGH	453	441	258	223	6.2	9,103
146. KNAPPAGH	501	471	255	236	-2.0	6,361
147. LOUISBURGH	805	766	393	383	-4.9	5,738
148. NEWPORT EAST	781	886	452	434	13.4	9,029
149. NEWPORT WEST	602	602	312	290	0.0	17,127
150. OWENNADORNALUN	93	105	50	55	12.9	6,948
151. SLIEVEMAHANAGH	367	384	199	185	4.6	14,499
152. SLIEVEMORE	1,148	1,131	58	573	-1.5	17,803
153. SRAMMORF	161	145	74	71	-9.9	20,235
154. WESTPORT RURAL	639	748	392	356	17.1	3,390
ROSCOMMON COUNTY	53,519	54,189	28,475	25,714	1.3	608,540
ATHLONE NO. 2 RURAL DISTRICT	8,972	9,801	5,133	4,668	9.2	117,787
1. ATHLONE WEST RURAL	347	1,019	534	485	20.3	4,701
2. BALLYDANGAN	596	644	340	304	8.1	7,906
3. BALLYNAMONA	358	365	199	176	2.0	4,921
4. CALTRAGH	239	233	120	113	-2.5	3,580
5. CARNAGH	437	462	254	208	5.7	6,200
6. CARROWREAGH	407	434	226	208	6.6	7,025
7. CASTLESAMPSON	374	374	208	166	0.0	7,063
8. CLOONBURREN	175	162	96	66	-7.4	4,334
9. CLOONMOWN	200	198	106	92	-1.0	2,643
10. CRANNAGH	657	895	397	498	36.2	6,206
11. CREFAGH	695	872	448	424	25.5	6,962
12. CULLIAGH	207	199	105	84	-8.7	3,930
13. DRUMLINSH	303	299	156	133	-4.6	3,114
14. DYSART	244	248	136	112	1.6	5,891
15. KILCAR	301	293	149	144	-2.7	3,880
16. KILTOWN	609	792	413	379	30.0	5,384
17. LFCARROW	243	234	133	101	-5.7	3,801
18. MOORE	327	303	161	142	-7.3	4,927
19. ROCKHILL	319	300	146	154	-6.0	4,905
20. TAGHBOY	344	364	200	164	5.8	4,479
21. TAGHMACONNELL	255	292	165	127	14.5	4,730
22. THOMASTOWN	507	549	290	259	8.3	5,957
23. TURROCK	323	290	161	129	-10.2	5,248
BOYLE NO. 1 RURAL DISTRICT	10,323	10,031	5,312	4,719	-2.8	122,372
24. AGHAFIN	251	204	114	90	-18.7	3,282
25. ALTAGOWLAN	149	116	60	56	-22.2	2,522
26. AUGHTRIM EAST	266	259	141	113	-2.6	4,960
27. AUGHTRIM WEST	276	261	134	127	-5.4	4,575
28. BALLYFARNAN	262	279	143	136	6.5	1,870
29. BALLYFORMOYLE	203	210	113	97	3.4	3,018
30. BOYLE RURAL	656	970	515	455	47.9	6,125
31. BOYLE URBAN	1,727	1,791	862	929	3.7	749
32. BREEDOGG	399	346	184	162	-13.3	4,452
33. CLOONTEEM	276	239	137	102	-13.4	4,194
34. CREEVE	165	139	80	59	-15.8	3,510
35. CROGHAN	358	308	170	138	-14.0	5,918
36. CROSSNA	254	207	113	94	-18.5	4,434
37. DANFSFORT	583	584	311	273	0.2	3,150
38. ESTERSNOW	145	103	57	46	-29.0	2,971
39. KEADW	439	422	244	178	-3.9	5,788

TABLE 8 (CONTO.): - POPULATION AND AREA OF EACH DISTRICT ELECTORAL DIVISION,
URBAN DISTRICT, RURAL DISTRICT AND COUNTY.

DISTRICT ELECTORAL DIVISIONS, ETC.		POPULATION				INCREASE PER CENT (- = DECREASE)	AREA ACRES	
		1971	1979		%			
		PERSONS	PERSONS	MALES				FEMALES
ROSCOMMON COUNTY (CONTO.)								
BOYLE NO. 1 RURAL DISTRICT (CONTO.)								
40.	KILBRYAN	D.E.D	323	277	145	132	-14.3	5,322
41.	KILCOLLAGH	"	150	133	76	57	-11.3	2,804
42.	KILLUKIN	"	197	212	110	102	7.6	2,744
43.	KILLUMMOG	"	153	124	69	55	-19.0	3,009
44.	KILMACUMSY	"	315	262	138	124	-16.8	4,665
45.	KILMORE	"	234	220	130	90	-6.0	4,296
46.	LISGARVE	"	207	177	95	82	-14.5	4,066
47.	LOUGH ALLEN	"	425	373	204	169	-12.2	2,336
48.	MANTHA	"	193	144	82	62	-25.4	3,893
49.	OAKPORT	"	266	272	141	131	2.3	3,489
50.	ROCKINGHAM	"	376	433	226	207	15.2	6,852
51.	RUSHFIELD	"	345	324	170	154	-6.1	5,034
52.	TIVANNAGH	"	257	252	127	125	-2.0	5,142
53.	TUMNA NORTH	"	229	189	113	76	-17.5	3,395
54.	TUMNA SOUTH	"	244	201	108	93	-17.6	3,807
CASTLEREAGH RURAL DISTRICT			15,954	15,835	9,417	7,419	-0.8	163,690
55.	ARTAGH NORTH	D.E.D	856	892	461	431	4.2	9,300
56.	ARTAGH SOUTH	"	580	546	295	251	-5.9	8,933
57.	BALLAGHADERRFEN	"	2,062	2,346	1,266	1,080	13.8	11,023
58.	BALLINLOUGH	"	1,157	1,093	601	492	-5.5	12,177
59.	BALLINTOBER	"	867	910	498	412	5.0	9,673
60.	BASLICK	"	241	225	126	99	-6.6	4,232
61.	BELLANAGARE	"	715	682	371	311	-4.6	12,401
62.	BUCKHILL	"	535	467	256	211	-12.7	5,603
63.	CARROWDUFF	"	295	267	149	118	-9.5	4,558
64.	CASTLEPLUNKET	"	698	671	355	316	-3.9	9,291
65.	CASTLEREAGH	"	2,954	2,967	1,477	1,490	0.4	9,905
66.	CASTLETEHEEN	"	478	405	221	184	-5.4	5,041
67.	CLOONFLOWER	"	485	438	232	206	-9.7	8,465
68.	COOLOUGHER	"	627	605	339	266	-3.5	9,440
69.	EDMONDSTOWN	"	546	502	275	227	-8.1	8,147
70.	FAIRYMOUNT	"	462	451	261	190	-2.4	8,283
71.	FRENCHPARK	"	693	730	383	347	5.3	7,860
72.	KILTULLAGH	"	977	890	486	404	-8.9	11,052
73.	LOUGHGLINN	"	776	748	365	383	-3.6	8,306
ROSCOMMON RURAL DISTRICT			18,270	18,522	9,613	8,909	1.4	204,691
74.	ANNAGHMORE	D.E.D	396	387	211	176	-2.3	4,511
75.	ATHLEAGUE EAST	"	408	394	222	172	-3.4	6,863
76.	ATHLEAGUE WEST	"	547	464	243	221	-15.2	5,784
77.	BALLYGARDEN	"	227	246	140	106	8.4	3,961
78.	BUMLIN	"	377	351	174	177	-6.9	5,990
79.	CAMS	"	308	354	180	174	14.9	6,024
80.	CLOONFINLOUGH	"	280	223	118	105	-20.4	4,442
81.	CLOONTUSKERT	"	948	964	508	456	1.7	6,043
82.	CLOONYGORMICAN	"	517	507	281	226	-1.9	6,818
83.	CLOONYQUIN	"	420	351	193	158	-16.4	5,232
84.	CREEVE	"	186	200	110	90	7.5	3,334
85.	CREGGA	"	158	150	80	70	-5.1	3,614
86.	DRUMDAFF	"	432	452	240	212	4.6	5,144
87.	DUNAMON	"	378	369	203	166	-2.4	5,171
88.	FLIA	"	162	151	75	76	-6.8	2,326
89.	ELPHIN	"	743	723	375	348	-2.7	3,753
90.	FUERTY	"	617	626	336	290	1.5	7,807
91.	KILBRIDE NORTH	"	408	400	216	184	-2.0	5,048
92.	KILBRIDE SOUTH	"	373	334	174	160	-10.5	6,753
93.	KILGEFIN	"	360	308	168	140	-14.5	5,267
94.	KILGLASS NORTH	"	358	383	209	174	7.0	5,711
95.	KILGLASS SOUTH	"	335	342	191	151	2.1	6,024
96.	KILLAVACKAN	"	240	229	132	97	-4.6	3,410
97.	KILLUKIN	"	302	257	142	115	-14.9	4,127
98.	KILTEEVAN	"	417	383	191	192	-8.2	7,076
99.	LACKAN	"	284	331	169	162	16.5	5,782
100.	LISMAHA	"	461	422	221	201	-8.5	6,184
101.	LISSONUFFY	"	240	213	115	98	-11.3	6,888
102.	MOTE	"	553	555	306	249	0.4	7,854
103.	OGULLA	"	298	259	132	127	-13.1	4,811
104.	RODSKY	"	506	572	302	270	13.0	4,639
105.	ROSCOMMON RURAL	"	2,112	2,562	1,295	1,267	21.3	11,098
106.	ROSCOMMON URBAN	"	1,556	1,728	781	947	11.1	373
107.	ROSMOYLAN	"	250	240	143	97	-4.0	4,683
108.	ROSSMORE	"	213	208	116	92	-2.4	4,476
109.	SCREGG	"	368	371	183	188	0.8	4,571
110.	STROKESTOWN	"	863	881	423	458	2.1	4,470
111.	TERMONNBARRY	"	387	344	175	169	-11.1	3,952
112.	TULSK	"	282	288	140	148	2.1	4,677

TABLE 8 (CONTD.): - POPULATION AND AREA OF EACH DISTRICT ELECTORAL DIVISION,
URBAN DISTRICT, RURAL DISTRICT AND COUNTY.

DISTRICT ELECTORAL DIVISIONS, ETC.	POPULATION				INCREASE PER CENT (- = DECREASE)	AREA ACRES
	1971	1979		%		
	PERSONS	PERSONS	MALES			
SLIGO COUNTY	50,275	54,610	27,806	26,804	8.6	443,806
SLIGO MUNICIPAL BOROUGH	14,030	16,840	8,041	8,799	19.6	2,933
1. SLIGO EAST	D.E.D 4,755	5,437	2,615	2,822	14.3	650
2. SLIGO NORTH	" 3,646	4,887	2,336	2,551	34.0	1,006
3. SLIGO WEST	" 5,679	6,516	3,090	3,426	14.7	1,277
BOYLE NO. 2 RURAL DISTRICT	5,480	5,076	2,733	2,293	-7.4	75,678
4. AGHANAGH	D.E.D 257	249	127	122	-3.1	6,006
5. BALLYNASHEE	" 341	307	172	135	-10.0	6,846
6. COOLAVIN	" 554	494	278	216	-10.8	6,916
7. CUILMORE	" 687	658	363	295	-4.2	6,628
8. DRUMRAT	" 492	481	263	218	-2.2	5,537
9. KILFREE	" 427	423	224	199	-0.9	4,292
10. KILLADON	" 381	355	196	159	-6.8	5,065
11. KILLARAGHT	" 531	510	293	217	-4.0	8,088
12. KILMACRANNY	" 493	412	224	188	-16.4	6,141
13. KILSHALVY	" 485	424	226	193	-12.6	5,418
14. SHANCOUGH	" 226	177	100	77	-21.7	4,857
15. TEMPLEVANNY	" 291	282	148	134	-3.1	5,802
16. TOOMOUR	" 315	304	169	135	-3.5	4,082
DROMORE WEST RURAL DISTRICT	7,169	6,931	3,764	3,217	-2.6	97,543
17. AUGHRIS	D.E.D 185	149	102	97	7.0	2,333
18. BUNCROWFY	" 440	373	220	153	-15.2	6,415
19. CASTLECONDOR EAST	" 315	312	173	139	-1.0	7,140
20. CASTLECONDOR WEST	" 870	892	482	410	2.5	9,116
21. DROMARD EAST	" 218	204	108	96	-6.4	3,193
22. DROMARD WEST	" 141	130	72	58	-7.8	3,720
23. DROMORE	" 345	351	199	152	1.7	3,019
24. EASKY EAST	" 573	533	284	249	-7.0	4,878
25. EASKY WEST	" 939	913	485	428	-2.8	6,955
26. KILGLASS	" 1,069	1,133	583	550	6.0	5,847
27. MALLAGHERIUSE	" 88	74	45	29	-15.9	13,290
28. RATHMACURKEY	" 686	650	376	274	-5.3	7,867
29. SKREEN	" 194	179	85	94	-7.7	7,510
30. TEMPLEBOY NORTH	" 322	313	173	140	-2.8	3,229
31. TEMPLEBOY SOUTH	" 221	195	113	82	-11.8	7,187
32. TOBERPATRICK EAST	" 260	251	123	128	-3.5	2,661
33. TOBERPATRICK WEST	" 302	279	141	138	-7.6	3,183
SLIGO RURAL DISTRICT	15,496	17,839	9,131	8,758	15.4	141,782
34. BALLINTOGER EAST	D.E.D 442	449	235	214	1.6	5,369
35. BALLINTOGER WEST	" 276	283	137	146	2.5	5,542
36. BALLYMOTF	" 1,386	1,470	702	768	6.1	6,221
37. BALLYNAKILL	" 453	386	213	173	-14.8	4,971
38. BALLYADARE EAST	" 680	784	394	390	15.3	3,403
39. BALLYADARE WEST	" 266	265	145	120	-0.4	4,839
40. BRICKLIFVE	" 344	278	155	123	-19.2	3,704
41. CALRY	" 838	1,260	596	664	50.4	9,309
42. CARNFY	" 313	436	218	218	39.3	5,596
43. CARRICKBANAGHER	" 558	576	307	269	3.2	4,698
44. CLIFFONY NORTH	" 629	662	355	307	5.2	4,899
45. CLIFFONY SOUTH	" 459	495	251	244	7.8	4,859
46. COLLONNEY	" 1,052	1,229	623	606	16.8	6,606
47. DRUMCLIFF EAST	" 420	583	298	285	38.8	3,466
48. DRUMCLIFF WEST	" 1,106	1,539	679	860	39.2	3,586
49. DRUMCOLUMB	" 385	348	197	151	-9.6	5,918
50. DRUMFIN	" 368	344	166	178	-6.5	4,523
51. GLFN CAR	" 112	111	62	49	-0.9	3,461
52. KILMACOWEN	" 1,017	1,394	724	670	37.1	5,922
53. KNOCKAREE	" 1,108	1,588	793	795	43.3	5,888
54. LAKEVIFW	" 382	382	220	162	0.0	4,165
55. LISCONNY	" 336	311	183	128	-7.5	3,927
56. LISSADILL EAST	" 390	393	221	172	0.8	4,303
57. LISSADILL NORTH	" 563	721	388	333	28.1	4,807
58. LISSADILL WEST	" 542	545	291	254	0.6	4,140
59. RIVERSTOWN	" 544	564	296	268	3.7	4,608
60. ROSSINVER EAST	" 280	277	164	113	-1.1	8,355
61. ROSSINVER WEST	" 247	216	118	99	-12.6	4,697

TABLE 8 (CONTD.): - POPULATION AND AREA OF EACH DISTRICT ELECTORAL DIVISION,
URBAN DISTRICT, RURAL DISTRICT AND COUNTY.

DISTRICT ELECTORAL DIVISIONS, ETC.	POPULATION				INCREASE PER CENT (- = DECREASE)	AREA ACRES	
	1971	1979		%			
	PERSONS	PERSONS	MALES				FEMALES
SLIGO COUNTY (CONTD.)							
TOBERCURRY RURAL DISTRICT	8,050	7,824	4,087	3,737	-2.8	125,870	
62. ACHONRY EAST	D.E.D	603	571	290	281	-5.3	6,256
63. ACHONRY WEST	"	850	794	403	391	-6.6	7,809
64. ACLARE	"	336	308	163	145	-8.3	6,097
65. ANNAGH	"	219	213	122	91	-2.7	3,360
66. BANADA	"	783	712	374	338	-9.1	9,207
67. BRANCHFIELD	"	87	70	44	26	-19.6	3,868
68. BREENCORRAGH	"	185	154	79	75	-16.8	9,192
69. CARROWNASKEAGH	"	137	125	74	51	-8.8	5,312
70. CARTRON	"	218	206	122	84	-5.5	4,167
71. CLOONACOOD	"	239	229	116	113	-4.2	7,608
72. CLOONOGHILL	"	344	337	167	170	-2.0	4,036
73. COOLANEY	"	352	366	190	176	4.0	5,844
74. GLENDARRAGH	"	214	194	113	81	-9.4	9,200
75. KILMACTEIGE	"	249	228	125	103	-8.4	7,616
76. KILTURRA	"	237	240	131	109	1.3	4,006
77. LEITRIM	"	397	361	209	152	-9.1	6,380
78. LOUGHIL	"	69	57	33	24	-17.4	4,728
79. OWENMORF	"	194	182	97	85	-6.2	3,712
80. STREAMSTOWN	"	344	311	171	140	-9.6	4,805
81. TEMPLE	"	239	270	133	137	13.0	3,314
82. TOBERCURRY	"	1,754	1,896	931	965	8.1	9,353
ULSTER (PART OF)							
CAVAN COUNTY	52,618	53,720	28,302	25,418	2.1	467,162	
CAVAN URBAN DISTRICT	3,273	3,261	1,554	1,707	-0.4	498	
1. CAVAN URBAN	D.E.D	3,273	3,261	1,554	1,707	-0.4	498
BAILIEBOROUGH RURAL DISTRICT	9,124	9,725	5,094	4,631	6.6	71,956	
2. BAILIEBOROUGH	D.E.D	2,393	2,578	1,321	1,257	7.7	11,416
3. CARNAGARVE	"	415	412	238	174	-0.7	5,334
4. CROSSBANE	"	452	424	229	195	-6.2	5,210
5. DRUMANESPICK	"	366	354	192	162	-3.3	3,709
6. ENNISKEEN	"	376	374	210	164	-0.5	4,700
7. KILLINKFRE	"	446	412	230	182	-7.6	5,509
8. KINGSCOURT	"	1,437	1,769	873	896	23.1	4,854
9. LISAGOAN	"	312	314	169	145	0.6	3,546
10. MULLAGH	"	660	835	438	397	26.5	6,040
11. SHERCOCK	"	839	908	457	451	8.2	5,875
12. SKEAGH	"	453	426	232	194	-6.0	5,554
13. TAGHART	"	513	484	274	210	-5.7	5,397
14. TFRMON	"	462	435	231	204	-5.9	4,812
BAWNBOY RURAL DISTRICT	4,185	4,109	2,231	1,878	-1.8	61,912	
15. BALLYCONNELL	D.E.D	845	958	519	439	13.4	6,932
16. BALLYMAGAURAN	"	292	273	141	132	-6.5	3,928
17. BAWNBOY	"	552	509	268	241	-7.8	7,608
18. BENBRACK	"	181	140	77	63	-22.7	7,023
19. BILBERRY	"	194	212	103	109	9.3	2,977
20. CARN	"	207	209	109	100	1.0	2,876
21. DIAMOND	"	130	128	69	59	-1.5	2,093
22. DOOGARY	"	189	171	97	74	-9.5	2,314
23. KINAWLEY	"	148	133	69	64	-10.1	5,926
24. LISSANDOVER	"	293	269	149	120	-8.2	4,282
25. PEDARA VOHERS	"	204	190	109	81	-6.9	3,303
26. SWANLINBAR	"	432	406	212	194	-6.0	3,764
27. TEMPLEPORT	"	372	393	236	157	5.6	4,732
28. TIRCAHAN	"	146	118	73	45	-19.2	4,154
CASTERAHAN RURAL DISTRICT	5,280	5,359	2,783	2,576	1.5	41,945	
29. BALLYJAMESDUFF	D.E.D	1,165	1,285	667	618	10.3	5,327
30. CASTLERAHAN	"	691	649	334	315	-6.1	6,965
31. KILBRIDE	"	725	730	372	358	0.7	7,168
32. LURGAN	"	390	350	173	177	-10.3	3,697
33. MUNTERCONNAUGHT	"	648	627	351	276	-3.3	6,481
34. VIRGINIA	"	1,661	1,718	886	832	3.4	12,307

TABLE 8 (CONTD.): - POPULATION AND AREA OF EACH DISTRICT ELECTORAL DIVISION,
URBAN DISTRICT, RURAL DISTRICT AND COUNTY.

DISTRICT ELECTORAL DIVISIONS, ETC.	POPULATION				INCREASE PER CENT (- = DECREASE)	AREA
	1971	1979				
	PERSONS	PERSONS	MALES	FEMALES	%	ACRES
CAVAN COUNTY (CONTD.)						
CAVAN RURAL DISTRICT	26,673	27,525	14,564	12,961	3.2	230,135
35. ARDIE D.E.D	390	393	218	175	0.8	6,308
36. ARVAGH "	975	937	486	451	-3.9	7,285
37. ASHFIELD "	322	377	202	175	17.1	4,334
38. BALLINTEMPLE "	420	418	218	200	-0.5	4,153
39. BALLYHAISE "	646	740	403	337	14.6	4,368
40. BALLYMACHUGH "	683	681	371	310	-0.3	7,183
41. BELLANANAGH "	904	915	445	470	1.2	3,711
42. BELTUBBET URBAN "	1,092	1,154	570	584	5.7	1,133
43. BRUCE HALL "	245	210	110	100	-14.3	2,335
44. BUTLER'S BRIDGE "	299	373	191	182	24.7	1,933
45. CANNINGSTOWN "	547	554	306	243	1.3	5,949
46. CARRAFIN "	367	326	183	143	-11.2	5,263
47. CASTLESAUNDERSON "	293	242	133	99	-20.8	4,671
48. CASTLESAUNDERSON "	2,264	2,921	1,470	1,451	29.0	8,951
49. CLONERVY "	460	497	255	242	8.0	4,460
50. COOTEHILL RURAL "	767	788	422	366	2.7	8,778
51. COOTEHILL URBAN "	1,415	1,413	707	706	-0.2	450
52. CORR "	471	461	151	110	-3.7	2,730
53. CORRAREARY "	461	455	253	202	-1.3	5,915
54. CROSSDONEY "	517	544	279	265	5.2	5,390
55. CROSSKEYS "	553	538	285	253	-2.7	4,791
56. CUTTRAGH "	280	276	145	131	-1.4	5,979
57. DENN "	649	624	350	274	-3.9	5,106
58. DERRIN "	400	403	206	197	0.8	3,708
59. DERRINCARBAN "	569	601	324	277	5.6	4,713
60. DRIUMCARN "	497	462	271	191	-7.1	6,263
61. DRING "	572	530	297	233	-7.4	5,593
62. GRADDUM "	495	517	284	233	4.4	5,214
63. GILLY "	320	295	165	130	-7.8	4,895
64. GILCONNY "	290	252	142	110	-13.1	4,157
65. KILL "	405	405	228	177	0.0	3,644
66. KILLASHANDRA "	1,208	1,290	652	638	6.8	7,285
67. KILLYKEEN "	451	501	264	237	11.1	5,831
68. KILNALECK "	770	760	429	331	-1.3	5,165
69. KNAPPAGH "	476	442	249	193	-7.2	6,073
70. LARAH NORTH "	433	405	232	173	-6.5	5,735
71. LARAH SOUTH "	531	572	296	276	7.7	5,363
72. MILLTOWN "	381	368	207	161	-3.4	4,962
73. MOYNEHALL "	777	912	467	445	17.4	5,812
74. RAKENNY "	474	489	240	249	3.2	5,322
75. REDHILL "	450	424	223	201	-5.8	4,362
76. SPRINGFIELD "	242	216	122	94	-10.8	4,324
77. STRADONE "	674	703	377	326	4.3	6,434
78. TULLYVIN EAST "	356	350	193	157	-1.7	5,369
79. TULLYVIN WEST "	275	254	139	115	-7.6	4,227
80. WATERLOO "	807	747	404	343	-7.4	7,012
ENNISKILLEN NO. 2 RURAL DISTRICT	1,731	1,455	835	620	-16.0	40,508
81. DERRYLAHAN D.E.D	222	172	99	73	-22.5	4,751
82. DERRYNANANTA "	68	60	35	25	-11.8	6,216
83. DOWRA "	311	227	123	104	-27.0	5,641
84. DUNMAKEEVER "	262	207	111	96	-21.0	5,704
85. ESKY "	248	246	151	95	-0.8	3,927
86. KILLINAGH "	161	147	91	56	-8.7	4,193
87. TEEBANE "	68	53	34	19	-22.1	4,147
88. TUAM "	391	343	191	152	-12.3	5,929
MULLAGHORAN RURAL DISTRICT	2,352	2,286	1,241	1,045	-2.8	20,208
89. DRIUMLIJMAN D.E.D	549	513	281	232	-6.6	4,352
90. KILCOGY "	444	464	249	215	4.5	4,394
91. KILGOLAGH "	356	334	183	151	-6.2	3,950
92. LOUGHDAWAN "	437	425	226	199	-2.8	3,350
93. SCRABBY "	566	550	302	248	-2.8	4,162

TABLE 8 (CONTD.): - POPULATION AND AREA OF EACH DISTRICT ELECTORAL DIVISION, URBAN DISTRICT, RURAL DISTRICT AND COUNTY.

DISTRICT ELECTORAL DIVISIONS, ETC.	POPULATION				INCREASE PER CENT (- = DECREASE)	AREA ACRES
	1971	1979		%		
	PERSONS	PERSONS	MALES			
DONEGAL COUNTY	108,344	121,941	62,629	59,312	12.5	1,193,621
BUNCRANA URBAN DISTRICT	2,955	3,252	1,610	1,642	10.1	998
1. BUNCRANA URBAN	D.E.D 2,955	3,252	1,610	1,642	10.1	998
BUNDORAN URBAN DISTRICT	1,337	1,555	687	868	16.3	866
2. BUNDORAN URBAN	D.E.D 1,337	1,555	687	868	16.3	866
LETTERKENNY URBAN DISTRICT	4,930	6,357	3,154	3,203	28.9	1,281
3. LETTERKENNY URBAN - LETTERKENNY RURAL (PT.)	D.E.D } 4,930	6,357	3,154	3,203	28.9	1,281
BALLYSHANNON RURAL DISTRICT	5,138	5,851	2,972	2,879	13.9	40,762
4. BALLINTRA	D.E.D 634	660	342	318	4.1	7,190
5. BALLYSHANNON RURAL	" 681	921	480	441	35.2	9,369
6. BALLYSHANNON URBAN	" 2,325	2,696	1,286	1,410	16.0	767
7. BUNDORAN RURAL	" 570	627	365	264	10.4	5,407
8. CARRICKBOY	" 419	465	239	226	11.0	3,704
9. CAVANGARDEN	" 316	298	153	145	-5.7	8,908
10. CLIFF	" 193	182	107	75	-5.7	5,417
DONEGAL RURAL DISTRICT	10,049	10,756	5,531	5,225	7.0	155,902
11. BALLINTRA	D.E.D 605	615	321	294	1.7	9,979
12. BINRANE	" 282	229	126	103	-18.8	11,603
13. BONNYGLEN	" 337	364	189	175	8.0	5,859
14. CLOGHER	" 396	432	224	208	9.1	8,736
15. CORKERMORE	" 267	273	156	117	2.2	6,397
16. DONEGAL	" 2,456	2,872	1,415	1,457	16.9	7,785
17. DIUNKINEELY	" 696	803	415	388	15.4	5,261
18. EANYMORE	" 517	527	267	260	1.9	6,923
19. GROUSEHALL	" 163	137	75	62	-16.0	6,300
20. HAUGH	" 151	177	101	76	17.2	3,909
21. INVER	" 707	705	355	350	-0.3	5,969
22. LAGHY	" 625	694	372	322	11.0	10,664
23. LOUGH EASK	" 151	119	67	52	-21.2	12,658
24. PETTIGOE	" 577	593	314	279	2.8	11,203
25. TANTALLON	" 1,210	1,346	674	672	11.2	7,467
26. TAWNAWULLY	" 243	237	113	124	-2.5	7,923
27. TEMPLECARN	" 221	190	102	88	-14.0	18,541
28. TULLYNAUGHT	" 445	443	245	198	-0.5	8,725
DUNFANAGHY RURAL DISTRICT	9,748	11,114	5,851	5,263	14.0	126,123
29. ARDS	D.E.D 508	546	278	268	7.5	5,286
30. CREENASMEAR	" 288	309	171	138	7.3	8,351
31. CREESLOUGH	" 671	719	384	335	7.2	5,390
32. CROSS ROADS	" 1,552	2,106	1,124	982	35.7	23,276
33. DOF CASTLE	" 211	224	119	105	6.2	3,620
34. DUNFANAGHY	" 786	836	418	418	6.4	9,758
35. DUNLEWY	" 751	698	373	325	-7.1	22,899
36. GORTAHOEK	" 1,432	1,647	882	765	15.0	13,340
37. MAGHERACLOGHER	" 2,281	2,607	1,330	1,277	14.3	24,148
38. MEENACLADY	" 1,268	1,422	772	650	12.1	10,055
GLENTIES RURAL DISTRICT	17,643	19,193	9,921	9,272	8.8	263,050
39. ANNAGARY	D.E.D 1,668	2,114	1,059	1,055	26.7	9,727
40. ARAN	" 773	825	444	381	6.7	4,461
41. ARDARA	" 1,162	1,103	547	556	-5.1	9,080
42. CROVEHY	" 226	232	119	113	2.7	9,666
43. CROWKEERAGH	" 240	240	142	98	0.0	9,242
44. CROWNARAD	" 253	311	161	150	22.9	4,387
45. DAWROS	" 556	651	338	313	17.1	9,304
46. DOPCHARRY	" 116	100	58	42	-13.8	10,642
47. DUNGLOW	" 1,415	1,599	774	825	13.0	8,957
48. FINTOWN	" 308	269	156	113	-12.7	8,187
49. GLENCOLUMBKILLE	" 787	856	441	415	8.8	11,172
50. GLENGESH	" 593	594	321	273	0.2	9,616
51. GLENLEHEEN	" 265	262	143	119	-1.1	20,935
52. GLENTIES	" 1,411	1,441	702	739	2.1	20,600

TABLE 8 (CONTD.): - POPULATION AND AREA OF EACH DISTRICT ELECTORAL DIVISION,
URBAN DISTRICT, RURAL DISTRICT AND COUNTY.

DISTRICT ELECTORAL DIVISIONS, ETC.	POPULATION					INCREASE PER CENT (- = DECREASE)	AREA ACRES
	1971	1979					
	PERSONS	PERSONS	MALES	FEMALES	%		
DUNNEAL COUNTY (CONTD.)							
GLENTRIES RURAL DISTRICT (CONTD.)							
53. GRAFFY	D.E.D	408	370	194	176	-9.3	20,081
54. INISHKFFL	"	227	189	107	82	-16.8	11,134
55. KILCAR	"	694	705	379	326	1.0	4,073
56. KILGOLY	"	582	538	299	239	-7.6	13,223
57. KILLYBEGS	"	1,634	2,183	1,114	1,069	33.6	7,423
58. LARGYMORF	"	488	527	293	234	8.0	5,554
59. LETTERMACAWARD	"	751	817	439	378	8.8	9,692
60. MAAS	"	313	302	164	138	-3.5	7,075
61. MAGHERY	"	687	683	366	317	-0.6	10,720
62. MALINBEG	"	431	457	240	217	6.0	8,348
63. MILMOSOG	"	253	222	126	96	-12.3	5,782
64. RUTLAND	"	1,288	1,492	739	753	15.8	8,755
65. TIFVESKEFLA	"	110	111	56	55	0.9	5,214
		21,154	24,029	12,335	11,694	13.6	218,147
INISHOWEN RURAL DISTRICT							
66. ARDMALIN	D.E.D	693	707	375	332	2.0	7,259
67. BALLYLIFFIN	"	808	988	494	494	22.3	7,923
68. BIRNSTOWN	"	474	656	327	329	38.4	5,927
69. BINCRAHA RURAL	"	934	1,288	658	630	37.2	7,485
70. BIRT	"	922	1,103	600	503	19.6	9,590
71. CARNDONNAGH	"	1,642	1,840	900	940	12.1	9,855
72. CARTHAGE	"	857	941	515	426	9.8	6,097
73. CASTLECARRY	"	396	457	250	207	15.4	5,076
74. CASTLEFORWARD	"	565	677	359	314	19.8	5,627
75. CULDAFF	"	621	745	382	363	20.0	6,401
76. DESERTGNY	"	523	567	290	277	8.4	7,591
77. DIINAFF	"	716	721	371	350	0.7	6,732
78. FAHAN	"	1,023	1,103	538	565	7.8	7,385
79. GLENAGANNON	"	482	546	280	266	13.3	5,081
80. GLENEFLY	"	565	635	335	300	12.4	10,106
81. GLENTOGHER	"	612	612	306	306	0.0	10,360
82. GREENCEASTLE	"	653	728	375	353	11.5	8,366
83. ILLIFS	"	576	616	311	305	6.9	12,060
84. INCH ISLAND	"	347	385	197	184	13.2	3,424
85. KILDERRY	"	693	883	440	443	27.4	7,630
86. KILLFA	"	1,070	1,086	551	535	1.5	7,569
87. MALIN	"	552	569	294	275	3.1	6,879
88. MINTIAGHS	"	465	531	266	265	14.2	7,546
89. MOVILLE	"	1,644	1,931	965	966	17.1	4,532
90. NEWTOWN CUNNINGHAM	"	673	718	366	352	6.7	4,952
91. REDCASTLE	"	467	532	285	247	13.9	7,295
92. STRAID	"	936	1,070	566	504	14.3	8,809
93. THREE TREES	"	326	465	245	220	42.6	7,020
94. TURMONE	"	390	375	192	183	-3.9	6,400
95. WHITECASTLE	"	526	554	302	252	5.3	7,170
		6,207	7,893	4,153	3,740	27.2	99,973
LETTERKENNY RURAL DISTRICT							
96. RALLYMACOOL	D.E.D	491	649	358	291	32.2	4,605
97. CASTLEWRAY	"	492	817	428	389	66.1	5,354
98. CHURCH HILL	"	257	295	150	145	14.8	16,337
99. CORRAVADDY	"	336	416	220	196	23.8	5,787
100. FENMACARNAN	"	357	388	216	172	8.7	6,759
101. GARTAN	"	164	162	95	67	-1.2	15,436
102. GORTNAVERN	"	354	452	250	202	27.7	3,129
103. KILLYMASNY	"	294	336	174	162	16.3	6,381
104. KINCRAIGY	"	849	868	464	404	2.2	7,723
105. LETTERKENNY RURAL (PT.)	"	638	1,180	586	594	85.0	2,343
106. MAGHERAROY	"	773	957	489	468	23.8	6,637
107. MANDRUCUNNINGHAM	"	602	734	378	356	21.9	4,344
108. SFACOR	"	74	72	43	29	-2.7	5,972
109. TEMPLEDOUGLAS	"	531	567	302	265	6.8	9,166
		10,696	11,609	6,032	5,577	8.5	112,089
MILLFORD RURAL DISTRICT							
110. BALLYARR	D.E.D	259	331	178	153	27.8	3,976
111. CARRICKART	"	753	815	411	404	8.2	6,044
112. CARRONKFFL	"	629	673	365	308	7.0	6,981
113. CRANFORD	"	611	625	327	298	2.3	6,836
114. FANAD NORTH	"	701	686	378	308	-2.1	7,791
115. FANAD WEST	"	617	643	346	297	4.2	5,948
116. GLEN	"	253	271	139	132	7.1	6,476
117. GLENAILLA	"	296	364	205	159	23.0	5,819
118. GREENFORT	"	443	451	233	218	1.8	3,769
119. KILLYGARVAN	"	137	162	99	63	18.2	3,086
120. KILMACRENAN	"	595	753	374	379	26.6	4,502

TABLE 8 (CONTD.): - POPULATION AND AREA OF EACH DISTRICT ELECTORAL DIVISION,
URBAN DISTRICT, RURAL DISTRICT AND COUNTY.

DISTRICT ELECTORAL DIVISIONS, ETC.		POPULATION				INCREASE PER CENT (- = DECREASE)	AREA ACRES	
		1971	1979					
		PERSONS	PERSONS	MALES	FEMALES			
DONEGAL COUNTY (CONTD.)						%		
MILLFORD RURAL DISTRICT (CONTD.)								
121.	KNOCKALLA	D.E.D	344	320	180	140	-7.0	4,343
122.	LOUGHKEEL	"	250	233	123	110	-6.8	5,973
123.	MILLFORD	"	1,147	1,374	651	723	19.8	7,073
124.	RATHMELTON	"	1,394	1,518	772	746	8.9	9,802
125.	RATHMILLAN	"	730	817	423	394	11.9	4,454
126.	ROSGUILL	"	822	866	435	431	5.4	5,387
127.	ROSNAKILL	"	302	249	162	127	-4.3	2,749
128.	TERMON	"	413	418	231	187	1.2	11,080
STRANOLAR RURAL DISTRICT			18,487	20,332	10,383	9,949	10.0	174,430
129.	ALTNAPASTE	D.E.D	474	460	261	199	-3.0	18,725
130.	CASTLEFINN	"	1,202	1,323	648	675	10.1	6,076
131.	CLOGHAN	"	865	836	470	366	-3.4	22,431
132.	CLOGHARD	"	553	572	294	274	3.4	5,330
133.	CLONLEIGH NORTH	"	1,171	1,196	639	557	2.1	6,640
134.	CLONLEIGH SOUTH	"	1,740	2,037	1,033	1,004	17.1	5,778
135.	CONVOY	"	1,587	1,714	861	853	8.0	10,566
136.	DOOISH	"	379	532	293	241	40.4	5,233
137.	FEDDYGLASS	"	455	439	232	207	-3.5	4,720
138.	FIGART	"	520	595	307	287	14.6	4,632
139.	GLENEFLY	"	1,028	1,152	586	566	12.1	14,845
140.	GOLAND	"	250	242	127	115	-3.2	10,461
141.	KILLYGORDON	"	866	1,082	540	542	24.9	5,467
142.	KNOCK	"	603	695	361	334	15.3	6,073
143.	LETTERMORE	"	309	326	179	147	5.5	9,676
144.	MEFNACARGAGH	"	113	98	55	43	-13.3	7,562
145.	RAPHOE	"	1,257	1,433	710	723	14.0	3,481
146.	ST. JOHNSTOWN	"	1,116	1,205	620	585	8.0	5,370
147.	STRANOLAR	"	2,998	3,410	1,675	1,735	13.7	10,220
148.	TREANTAGHMUCKLAGH	"	501	557	279	274	11.2	6,374
149.	URNFY WEST	"	500	427	223	204	-14.6	4,770
MONAGHAN COUNTY			46,242	50,376	26,245	24,131	8.9	318,985
CARRICKMACROSS URBAN DISTRICT			2,100	1,813	899	914	-13.7	349
1.	CARRICKMACROSS URBAN	D.E.D	2,100	1,813	899	914	-13.7	349
CASTLERLAYNEY URBAN DISTRICT			2,118	2,514	1,239	1,275	18.7	286
2.	CASTLERLAYNEY URBAN	D.E.D	2,118	2,514	1,239	1,275	18.7	286
	- CASTLERLAYNEY RURAL (PT.)	"						
CLONES URBAN DISTRICT			2,164	2,384	1,136	1,248	10.2	456
3.	CLONES URBAN	D.E.D	2,164	2,384	1,136	1,248	10.2	456
	- CLONES RURAL (PT.)	"						
MONAGHAN URBAN DISTRICT			5,256	6,172	2,962	3,210	17.4	1,375
4.	MONAGHAN URBAN	D.E.D	5,256	6,172	2,962	3,210	17.4	1,375
	- MONAGHAN RURAL (PT.)	"						
CARRICKMACROSS RURAL DISTRICT			7,938	9,007	4,774	4,233	13.5	65,331
5.	BALLYMACKNEY	D.E.D	707	693	389	304	-2.0	3,807
6.	BOCKS	"	426	430	231	199	0.9	4,115
7.	CARRICKMACROSS RURAL	"	951	1,999	1,003	996	110.2	5,052
8.	CORRACHARRA	"	283	280	143	137	-1.1	3,167
9.	CROSSALARE	"	479	422	221	201	-11.9	3,905
10.	DONAGHMOYNE	"	475	472	258	214	11.1	4,033
11.	DRUMBOORY	"	377	359	182	177	-4.8	4,653
12.	DRUMCARROW	"	402	367	208	159	-8.7	4,190
13.	DRUMGLIRRA	"	531	496	286	210	-6.6	5,097
14.	ENAGH	"	524	515	260	255	-1.7	4,349
15.	INISHKEEN	"	782	993	501	492	27.0	5,009
16.	KILMURRY	"	582	542	293	247	-6.9	4,425
17.	KILTYBEGS	"	485	468	264	204	-3.5	4,183
18.	LOUGHFEA	"	492	512	278	234	4.1	4,134

TABLE 8 (CONTD.): - POPULATION AND AREA OF EACH DISTRICT ELECTORAL DIVISION,
URBAN DISTRICT, RURAL DISTRICT AND COUNTY.

DISTRICT ELECTORAL DIVISIONS, ETC.	POPULATION				INCREASE PER CENT (- = DECREASE)	AREA ACRES	
	1971	1972					
	PERSONS	PERSONS	MALES	FEMALES	%		
MONAGHAN COUNTY (CONTD.)							
CARRICKMACROSS RURAL DISTRICT (CONTD.)							
19. RAFFRAGH	D.E.D	492	459	257	202	-6.7	5,212
CASTLERLAYNEY RURAL DISTRICT							
20. ANNAYALLA	D.E.D	507	463	261	202	-8.7	4,715
21. RALLYBAY RURAL	"	814	1,078	528	550	32.4	4,693
22. RALLYBAY URBAN	"	754	628	325	303	-16.7	59
23. BELLTRAIN	"	273	234	128	106	-14.3	2,652
24. BROOMFIELD	"	598	600	322	278	0.3	4,859
25. CARRICKASLANE	"	501	503	269	234	0.4	5,031
26. CARRICKATEE	"	322	335	186	149	4.0	3,673
27. CASTLERLAYNEY RURAL (PT.)	"	955	1,353	694	659	41.7	6,107
28. CHURCH HILL	"	622	568	305	263	-8.7	5,823
29. CREFFVE	"	518	499	264	235	-3.7	6,172
30. CREMARTIN	"	804	799	435	364	-0.6	6,481
31. GRFAGH	"	375	358	194	164	-4.5	3,992
32. LARAGH	"	526	554	302	252	5.3	3,836
33. MULLYASH	"	443	402	225	177	-9.3	5,455
CLONES NO. 1 RURAL DISTRICT							
34. AGHAROG	D.E.D	314	323	174	149	2.9	5,376
35. ANNY	"	333	305	171	134	-9.8	5,402
36. CLONES RURAL (PT.)	"	809	845	442	403	4.4	6,475
37. CORMEEN	"	511	514	283	231	0.6	5,823
38. CURRIN	"	555	544	292	252	-2.0	6,148
39. DAWSONGROVE	"	539	574	313	261	6.5	6,198
40. DRUM	"	267	269	143	126	0.7	4,018
41. DRUMMILLY	"	160	140	77	63	-12.5	2,425
42. KILLEEVAN	"	412	379	206	173	-8.0	4,284
43. KILLYNFNAGH	"	202	201	107	94	-0.5	4,211
44. LISNAVFANE	"	385	359	212	147	-6.8	5,448
45. NEWBLISS	"	547	564	290	274	3.1	4,679
46. ST. TIERNEY	"	328	362	185	177	10.4	3,345
MONAGHAN RURAL DISTRICT							
47. ANKFTLL GROVE	D.E.D	710	776	425	351	9.3	6,212
48. BELLANODD	"	847	1,101	599	502	30.0	5,848
49. BRAGAN	"	336	321	159	162	-4.5	5,389
50. CADDAGH	"	402	437	244	193	8.7	5,517
51. CASTLESHANE	"	621	712	364	348	14.7	5,507
52. CLONES	"	501	514	270	244	2.6	4,751
53. CLONTIBRET	"	607	642	332	310	5.8	5,798
54. DERRYGORRY	"	304	246	129	117	-19.1	3,613
55. DRUMHILLAGH	"	563	547	282	265	-2.9	5,868
56. DRUMSNAT	"	563	744	367	377	32.1	3,620
57. FMYVALF	"	699	810	424	386	15.9	3,837
58. FNAGH	"	317	494	323	171	55.8	3,270
59. FIGHILLAR	"	423	380	204	176	-10.2	4,348
60. GLASLOUGH	"	513	573	295	278	10.6	5,691
61. KILLYLOUGH	"	567	563	312	251	-0.7	4,343
62. KILMORE	"	392	485	249	236	23.7	3,328
63. MONAGHAN RURAL (PT.)	"	807	1,184	663	521	46.7	6,240
64. RACKWALLACE	"	656	711	383	328	8.4	5,809
65. SCOTSTOWN	"	819	866	457	409	5.7	5,889
66. SHANMILLAGH	"	216	207	114	93	-4.2	3,396
67. SHESKIN	"	516	537	302	235	4.1	8,962
68. TEDAVNET	"	660	689	368	321	4.4	5,609
69. TEHALLAN	"	585	585	301	284	0.0	4,228
70. TULLYCORBET	"	658	609	336	273	-7.5	6,735

TABLE 9:- POPULATION OF TOWNS WITH LEGALLY DEFINED BOUNDARIES BY TYPE OF DISTRICT, 1971 AND 1979.

Type of District	1971			1979			Percentage increase in total population (- = Decrease)
	Persons	Males	Females	Persons	Males	Females	
Dublin Region (2)							
Dublin County Borough	567,866	267,801	300,065	544,586	257,436	287,150	- 4.1
Dun Laoghaire Borough	53,171	24,063	29,108	54,244	24,798	29,446	2.0
Other County Boroughs (3)							
Cork County Borough	128,645	61,731	66,914	138,267	67,091	71,176	7.5
Limerick County Borough	57,161	27,626	29,535	60,665	29,593	31,072	6.1
Waterford County Borough	31,968	15,421	16,547	32,617	15,942	16,675	2.0
Municipal Boroughs (6)							
Galway	27,726	13,397	14,329	36,917	17,932	18,985	33.1
Drogheda	20,202	9,780	10,422	22,556	10,952	11,604	11.7
Sligo	14,080	6,784	7,296	16,840	8,041	8,799	19.6
Clonmel	11,622	5,532	6,090	12,418	6,103	6,315	6.8
Wexford	11,849	5,662	6,187	11,853	5,823	6,030	0.0
Kilkenny	9,838	4,636	5,202	10,079	4,929	5,150	2.4
Urban Districts (49)							
Dundalk	21,672	10,685	10,987	25,240	12,442	12,798	16.5
Bray	15,537	7,431	8,106	21,773	10,542	11,231	40.1
Tralee	12,290	5,766	6,524	15,014	7,244	7,770	22.2
Carlow	9,588	4,661	4,927	11,418	5,560	5,858	19.1
Athlone	9,825	4,859	4,966	9,778	4,784	4,994	- 0.5
Arklow	6,948	3,368	3,580	8,451	4,187	4,264	21.6
Tullamore	6,809	3,292	3,517	7,824	3,786	4,038	14.9
Naas	5,078	2,530	2,548	7,739	3,974	3,765	52.4
Killarney	7,184	3,434	3,750	7,724	3,892	3,832	7.5
Thurles	6,840	3,281	3,559	7,439	3,534	3,905	8.8
Ballina	6,063	2,938	3,125	6,960	3,399	3,561	14.8
Cobh	6,076	2,937	3,139	6,668	3,279	3,389	9.7
Mallow	5,901	2,871	3,030	6,609	3,272	3,337	12.0
Dungarvan	5,583	2,746	2,837	6,578	3,155	3,423	17.8
Castlebar	5,979	2,771	3,208	6,489	2,931	3,558	8.5
Ballinasloe	5,969	3,028	2,941	6,466	3,257	3,209	8.3
Letterkenny	4,930	2,429	2,501	6,357	3,154	3,203	28.9
Ennis	5,972	2,799	3,173	6,279	2,961	3,318	5.1
Monaghan	5,256	2,472	2,784	6,172	2,962	3,210	17.4
Youghal	5,445	2,654	2,791	5,796	2,857	2,939	6.4
Nenagh	5,085	2,430	2,655	5,687	2,742	2,945	11.8
Carrick-on-Suir	5,006	2,432	2,574	5,511	2,744	2,767	10.1
Enniscorthy	5,704	2,714	2,990	5,254	2,544	2,710	- 7.9
New Ross	4,775	2,285	2,490	5,238	2,506	2,732	9.7
Wicklow	3,786	1,853	1,933	4,981	2,376	2,605	31.6
Tipperary	4,651	2,215	2,416	4,929	2,412	2,517	6.4
Athy	4,270	2,104	2,166	4,755	2,377	2,378	11.4
Longford	3,876	1,898	1,978	4,330	2,221	2,109	11.7
Navan	4,605	2,195	2,410	4,305	2,039	2,266	- 6.5
Birr	3,319	1,608	1,711	3,675	1,797	1,878	10.7
Westport	3,023	1,411	1,612	3,474	1,677	1,797	14.9
Listowel	3,021	1,421	1,600	3,450	1,698	1,752	14.2
Midleton	3,075	1,515	1,560	3,297	1,639	1,658	7.2

Table 9 (contd.):— Population of Towns with legally defined boundaries by Type of District, 1971 and 1979.

Type of District	1971			1979			Percentage increase in total population (- = Decrease)
	Persons	Males	Females	Persons	Males	Females	
Urban Districts (contd.)							
Cavan	3,273	1,554	1,719	3,261	1,554	1,707	- 0.4
Buncrana	2,955	1,425	1,530	3,252	1,610	1,642	10.1
Fermoy	3,237	1,492	1,745	3,186	1,558	1,628	- 1.6
Kilrush	2,671	1,284	1,387	2,778	1,354	1,424	4.0
Clonakilty	2,430	1,144	1,286	2,746	1,264	1,482	13.0
Ceanannus Mór (Kells)	2,391	1,161	1,230	2,594	1,285	1,309	8.5
Templemore	2,174	1,131	1,043	2,556	1,346	1,210	17.6
Cashel	2,692	1,201	1,491	2,538	1,160	1,378	- 5.7
Castleblayney	2,118	1,022	1,096	2,514	1,239	1,275	18.7
Macroom	2,256	1,123	1,133	2,412	1,203	1,209	6.9
Clones	2,164	1,028	1,136	2,384	1,136	1,248	10.2
Trim	1,700	817	883	2,185	1,095	1,090	28.5
Skibbereen	2,104	997	1,107	2,121	1,022	1,099	0.8
Carrickmacross	2,100	1,036	1,064	1,813	899	914	- 13.7
Kinsale	1,622	741	881	1,785	811	974	10.0
Bundoran	1,337	602	735	1,555	687	868	16.3
Towns under the Towns Improvement (Ireland) Act, 1854 (29)							
Mullingar	6,790	3,288	3,502	7,470	3,598	3,872	10.0
Droichead Nua	5,053	2,530	2,523	5,758	2,933	2,825	14.0
Balbriggan	3,741	1,878	1,863	5,406	2,715	2,691	44.5
Tramore	3,792	1,808	1,984	5,153	2,523	2,630	35.9
Tuam	3,808	1,837	1,971	4,507	2,214	2,293	18.4
Portlaoighise	3,902	2,004	1,898	4,346	2,271	2,075	11.4
Loughrea	3,075	1,547	1,528	3,443	1,711	1,732	12.0
Newcastle	2,549	1,230	1,319	3,347	1,604	1,743	31.3
Edenderry	2,953	1,520	1,433	3,312	1,713	1,599	12.2
Passage West	2,709	1,360	1,349	3,264	1,637	1,627	20.5
Ardee	3,096	1,560	1,536	2,982	1,500	1,482	- 3.7
Bantry	2,579	1,168	1,411	2,963	1,375	1,588	14.9
Mountmellick	2,595	1,252	1,343	2,865	1,358	1,507	10.4
Gorey	2,859	1,408	1,451	2,724	1,318	1,406	- 4.7
Ballyshannon	2,325	1,117	1,208	2,696	1,286	1,410	16.0
Muinebeag	2,321	1,144	1,177	2,419	1,201	1,218	4.2
Tullow	1,838	914	924	2,195	1,088	1,107	19.4
Bandon	2,257	1,064	1,193	2,112	1,012	1,100	- 6.4
Rathkeale	1,543	734	809	1,956	946	1,010	26.8
Boyle	1,727	853	874	1,791	862	929	3.7
Roscommon	1,556	719	837	1,728	781	947	11.1
Callan	1,283	634	649	1,443	657	786	12.5
Cootehill	1,415	676	739	1,413	707	706	- 0.1
Kilkee	1,287	641	646	1,309	645	664	1.7
Granard	1,054	544	510	1,276	654	622	21.1
Belturbet	1,092	549	543	1,154	570	584	5.7
Fethard	1,064	519	545	1,013	486	527	- 4.8
Lismore	884	419	465	920	454	466	4.1
Ballybay	754	371	383	628	325	303	- 16.7

TABLE 10 - POPULATION OF EACH CONSTITUENCY, AS DEFINED IN THE ELECTORAL
(AMENDMENT) ACT, 1974, FOR ELECTIONS TO DÁIL ÉIREANN.

Constituency	Population			Number of Members	Population per Member
	1979				
	Persons	Males	Females		
Carlow-Kilkenny	112,434	57,784	54,650	5	22,487
Cavan-Monaghan	102,276	53,600	48,676	5	20,455
Clare	72,813	37,608	35,205	3	24,271
Cork City	112,782	54,765	58,017	5	22,556
Mid-Cork	124,747	63,194	61,553	5	24,949
North-East Cork	94,860	48,509	46,351	4	23,715
South-West Cork	60,373	30,921	29,452	3	20,124
Donegal	118,812	61,078	57,734	5	23,762
Mid County Dublin	109,642	54,457	55,185	3	36,547
North County Dublin	104,935	52,710	52,225	3	34,978
South County Dublin	86,200	42,295	43,905	3	28,733
West County Dublin	104,559	51,820	52,739	3	34,853
Dun Laoghaire	83,422	38,966	44,456	4	20,856
Dublin (Artane)	68,804	33,658	35,146	3	22,935
Dublin (Ballyfermot)	56,414	27,717	28,697	3	18,805
Dublin (Cabra)	50,793	23,685	27,108	3	16,931
Dublin (Finglas)	66,373	32,072	34,301	3	22,124
Dublin (Rathmines West)	55,303	25,260	30,043	3	18,434
Dublin North-Central	47,109	22,134	24,975	3	15,703
Dublin (Clontarf)	73,002	35,759	37,243	3	24,334
Dublin South-Central	48,542	22,620	25,922	3	16,181
Dublin South-East	52,433	22,101	30,332	3	17,478
East Galway	86,200	45,247	40,953	4	21,550
West Galway	93,744	47,618	46,126	4	23,436
North Kerry	63,305	32,449	30,856	3	21,102
South Kerry	60,407	31,493	28,914	3	20,136
Kildare	75,220	39,404	35,816	3	25,073
Laoighis-Offaly	107,278	55,984	51,294	5	21,456
East Limerick	92,689	45,835	46,854	4	23,172
West Limerick	64,718	33,467	31,251	3	21,573
Longford-Westmeath	90,670	46,616	44,054	4	22,668
Louth	87,955	44,008	43,947	4	21,989
East Mayo	61,425	31,692	29,733	3	20,475
West Mayo	61,121	31,373	29,748	3	20,374
Meath	96,675	49,794	46,881	4	24,169
Roscommon-Leitrim	64,005	33,647	30,358	3	21,335
Sligo-Leitrim	67,240	34,487	32,753	3	22,413
North Tipperary	66,261	34,157	32,104	3	22,087
South Tipperary	67,480	34,720	32,760	3	22,493
Waterford	87,278	43,956	43,322	4	21,820
Wexford	91,811	46,621	45,190	4	22,953
Wicklow	76,107	37,991	38,116	3	25,369

TABLE 11:- POPULATION OF EACH COUNTY ELECTORAL AREA AND EACH BOROUGH ELECTORAL AREA.

Electoral Area	Population				Representatives assigned to area
	1971	1979			
		Persons	Males	Females	
COUNTY ELECTORAL AREAS:					
Carlow County	34,237	38,668	19,743	18,925	21
Borris C.E.A.	5,992	6,329	3,328	3,001	4
Carlow "	13,325	15,988	7,922	8,066	7
Muinebeag "	7,508	7,859	4,091	3,768	5
Tullow "	7,412	8,492	4,402	4,090	5
Cavan County	52,618	53,720	28,302	25,418	25
Bailieborough C.E.A.	14,246	14,735	7,756	6,979	7
Ballyjamesduff "	12,279	12,475	6,632	5,843	6
Belturbet "	9,597	9,316	5,020	4,296	5
Cavan "	16,496	17,194	8,894	8,300	7
Clare County	75,008	84,919	43,945	40,974	31
Ennis C.E.A.	24,928	33,803	17,053	16,750	8
Ennistimon "	10,677	10,379	5,438	4,941	5
Killaloe "	12,903	15,260	8,015	7,245	6
Kilrush "	13,302	12,601	6,571	6,030	6
Miltown Malbay "	13,198	12,876	6,868	6,008	6
Cork County	224,238	257,851	132,055	125,796	46
Bandon C.E.A.	32,857	35,524	18,172	17,352	7
Cork "	39,598	60,706	31,033	29,673	8
Kanturk "	30,474	30,965	15,893	15,072	6
Mallow "	39,342	42,582	21,608	20,974	7
Midleton "	33,794	38,965	19,926	19,039	6
Skibbereen "	29,807	30,628	15,817	14,811	7
Skull "	18,366	18,481	9,606	8,875	5
Donegal County	108,344	121,941	62,629	59,312	28
Buncrana C.E.A.	23,946	27,120	13,852	13,268	6
Donegal "	21,822	24,139	12,339	11,800	6
Glenties "	20,415	22,532	11,671	10,861	6
Letterkenny "	27,811	32,543	16,580	15,963	6
Millford "	14,350	15,607	8,187	7,420	4
Dublin County	284,353	439,097	215,668	223,429	36
Ballybrack C.E.A.	39,064	49,366	24,281	25,085	4
Dundrum "	37,193	41,031	19,730	21,301	4
Dun Laoghaire "	53,171	54,244	24,798	29,446	3
Lucan "	32,734	66,584	32,776	33,808	5
Malahide "	21,603	54,702	27,377	27,325	4
Swords "	26,959	39,815	20,144	19,671	4
Tallaght "	13,314	43,576	21,941	21,635	4
Terenure "	32,450	48,788	24,364	24,424	4
Whitechurch "	27,865	40,991	20,257	20,734	4
Galway County	149,223	167,838	86,528	81,310	31
Ballinasloe C.E.A.	22,288	22,486	11,840	10,646	5
Connemara "	17,947	18,617	9,878	8,739	4
Galway "	49,959	64,197	32,130	32,067	9
Loughrea "	28,877	31,258	16,241	15,017	6
Tuam "	30,152	31,280	16,439	14,841	7

TABLE 11 (contd.): - Population of each County Electoral Area and each Borough Electoral Area.

Electoral Area	Population				Representatives assigned to area
	1971	1979			
		Persons	Males	Females	
COUNTY ELECTORAL AREAS (contd.)					
Kerry County	112,772	120,356	62,185	58,171	26
Killarney	C.E.A. 26,462	28,282	14,637	13,645	6
Killorglin	" 22,293	22,288	11,724	10,564	6
Listowel	" 26,734	27,945	14,647	13,298	6
Tralee	" 37,283	41,841	21,177	20,664	8
Kildare County	71,977	97,185	50,666	46,519	21
Athy	C.E.A. 12,966	14,222	7,408	6,814	4
Clane	" 21,758	34,072	17,746	16,326	7
Kildare	" 17,122	20,158	10,692	9,466	5
Naas	" 20,131	28,733	14,820	13,913	5
Kilkenny County	61,473	69,156	35,688	33,468	26
Ballyragget	C.E.A. 11,401	12,115	6,390	5,725	5
Kilkenny	" 22,482	26,497	13,336	13,161	8
Pilltown	" 14,896	16,990	8,946	8,044	7
Thomastown	" 12,694	13,554	7,016	6,538	6
Laoighis County	45,259	49,936	26,192	23,744	25
Borris-in-Ossory	C.E.A. 10,954	11,673	6,116	5,557	7
Luggacurren	" 7,475	8,308	4,522	3,786	4
Portlaoighise	" 18,426	20,845	10,708	10,137	9
Tinnahinch	" 8,404	9,110	4,846	4,264	5
Leitrim County	28,360	27,844	14,878	12,966	22
Ballinamore	C.E.A. 7,865	7,436	4,040	3,396	6
Carrick-on-Shannon	" 8,257	8,589	4,493	4,096	6
Dromahaire	" 6,335	6,159	3,307	2,852	5
Manorhamilton	" 5,903	5,660	3,038	2,622	5
Limerick County	83,298	96,742	49,709	47,033	27
Bruff	C.E.A. 15,261	21,254	10,591	10,663	5
Castleconnell	" 19,390	23,882	12,218	11,664	6
Kilmallock	" 14,702	15,240	7,941	7,299	5
Newcastle	" 18,236	19,227	9,997	9,230	6
Rathkeale	" 15,709	17,139	8,962	8,177	5
Longford County	28,250	30,785	16,059	14,726	21
Ballinallee	C.E.A. 4,808	5,062	2,651	2,411	4
Ballymahon	" 7,923	8,099	4,209	3,890	6
Drumlisk	" 4,092	4,038	2,225	1,813	3
Granard	" 3,601	3,673	1,951	1,722	3
Longford	" 7,826	9,913	5,023	4,890	5
Louth County	74,951	84,892	42,428	42,464	26
Ardee	C.E.A. 11,724	12,945	6,720	6,225	5
Carlingford	" 6,286	7,177	3,666	3,511	3
Drogheda	" 25,409	27,830	13,608	14,222	8
Dundalk	" 31,532	36,940	18,434	18,506	10

TABLE 11 (contd.): - Population of each County Electoral Area and each Borough Electoral Area.

Electoral Area	Population				Representatives assigned to area
	1971	1979			
		Persons	Males	Females	
COUNTY ELECTORAL AREAS (contd.)					
Mayo County	109,525	114,019	58,489	55,530	31
Ballina	C.E.A. 19,858	21,823	11,212	10,611	6
Castlebar	" 19,236	20,986	10,419	10,567	5
Claremorris	" 25,611	25,909	13,459	12,450	7
Killala	" 13,539	13,431	7,047	6,384	4
Swineford	" 13,237	13,202	6,803	6,399	4
Westport	" 18,044	18,668	9,549	9,119	5
Meath County	71,729	91,958	47,337	44,621	29
Ceanannus Mór	C.E.A. 15,373	17,028	8,849	8,179	7
Dunshaughlin	" 13,341	19,569	10,032	9,537	5
Navan	" 17,675	23,030	11,636	11,394	7
Slane	" 13,258	18,173	9,554	8,619	5
Trim	" 12,082	14,158	7,266	6,892	5
Monaghan County	46,242	50,376	26,245	24,131	20
Carrickmacross	C.E.A. 11,435	12,208	6,425	5,783	5
Castleblayney	" 10,917	11,636	6,080	5,556	5
Clones	" 8,491	9,061	4,670	4,391	4
Monaghan	" 15,399	17,471	9,070	8,401	6
Offaly County	51,829	57,342	29,792	27,550	21
Birr	C.E.A. 10,110	11,135	5,853	5,282	5
Edenderry	" 13,254	14,369	7,546	6,823	5
Ferbane	" 11,515	12,386	6,510	5,876	5
Tullamore	" 16,950	19,452	9,883	9,569	6
Roscommon County	53,519	54,189	28,475	25,714	26
Athlone	C.E.A. 8,287	9,105	4,746	4,359	4
Boyle	" 10,116	9,854	5,217	4,637	5
Castlereagh	" 15,954	15,835	8,417	7,418	8
Roscommon	" 19,162	19,395	10,095	9,300	9
Sligo County	50,275	54,610	27,806	26,804	24
Ballymote	C.E.A. 13,267	13,057	6,909	6,148	7
Dromore	" 7,572	7,371	3,983	3,388	4
Sligo	" 22,104	27,060	13,199	13,861	9
Tobercurry	" 7,332	7,122	3,715	3,407	4
Tipperary County, North Riding	54,337	58,476	30,118	28,358	21
Borrisokane	C.E.A. 8,880	9,314	4,946	4,368	4
Nenagh	" 18,249	19,865	10,244	9,621	7
Templemore	" 13,205	14,074	7,264	6,810	5
Thurles	" 14,003	15,223	7,664	7,559	5
Tipperary County, South Riding	69,228	75,265	38,759	36,506	26
Caher	C.E.A. 10,415	11,275	5,751	5,524	5
Cashel	" 12,660	13,935	7,530	6,405	5
Clonmel	" 15,749	18,106	9,028	9,078	5
Fethard	" 16,381	17,435	8,990	8,445	6
Tipperary	" 14,023	14,514	7,460	7,054	5

TABLE 11 (contd.):- Population of each County Electoral Area and each Borough Electoral Area.

Electoral Area	Population				Representatives assigned to area
	1971	1979			
		Persons	Males	Females	
COUNTY ELECTORAL AREAS (contd.)					
Waterford County	45,347	54,661	28,014	26,647	23
Dungarvan	C.E.A. 13,025	15,054	7,652	7,402	7
Kilmacthomas	" 10,200	10,797	5,730	5,067	5
Lismore	" 7,655	7,762	4,045	3,717	4
Tramore	" 14,467	21,048	10,587	10,461	7
Westmeath County	53,570	59,885	30,557	29,328	23
Athlone	C.E.A. 18,080	21,358	10,749	10,609	7
Coole	" 8,679	8,885	4,589	4,296	4
Kilbeggan	" 9,506	9,931	5,181	4,750	4
Mullingar	" 17,305	19,711	10,038	9,673	8
Wexford County	86,351	96,421	48,974	47,447	21
Enniscorthy	C.E.A. 21,259	23,239	11,813	11,426	5
Gorey	" 19,720	21,712	11,181	10,531	5
New Ross	" 20,439	22,709	11,597	11,112	5
Wexford	" 24,933	28,761	14,383	14,378	6
Wicklow County	66,295	83,950	41,969	41,981	21
Arklow	C.E.A. 17,321	19,556	9,960	9,596	6
Baltinglass	" 8,710	10,454	5,544	4,910	3
Bray	" 25,437	36,138	17,657	18,481	7
Wicklow	" 14,827	17,802	8,808	8,994	5
BOROUGH ELECTORAL AREAS :					
Cork North-Central	B.E.A. 21,021	18,773	9,249	9,524	5
Cork North-East	" 16,260	24,887	12,056	12,831	5
Cork North-West	" 26,792	31,102	15,306	15,796	5
Cork South-Central	" 18,591	16,519	7,864	8,655	5
Cork South-East	" 22,577	22,838	10,931	11,907	6
Cork South-West	" 23,404	24,148	11,685	12,463	5
Dublin No. 1	" 40,202	52,797	25,699	27,098	4
Dublin No. 2	" 50,931	55,807	27,687	28,120	4
Dublin No. 3	" 63,323	65,943	32,206	33,737	5
Dublin No. 4	" 46,013	53,783	25,456	28,327	4
Dublin No. 5	" 55,592	45,741	21,490	24,251	4
Dublin No. 6	" 52,293	42,428	19,959	22,469	4
Dublin No. 7	" 59,139	53,149	26,221	26,928	4
Dublin No. 8	" 52,820	46,703	22,290	24,413	4
Dublin No. 9	" 45,598	42,154	18,278	23,876	4
Dublin No. 10	" 49,601	43,324	18,394	24,930	4
Dublin No. 11	" 52,354	42,757	19,756	23,001	4
Limerick No. 1	" 15,283	18,040	8,646	9,394	4
Limerick No. 2	" 17,094	16,370	8,143	8,227	5
Limerick No. 3	" 12,988	14,579	7,313	7,266	4
Limerick No. 4	" 11,796	11,676	5,491	6,185	4
Waterford No. 1	" 8,926	8,339	3,983	4,356	5
Waterford No. 2	" 10,523	9,780	4,784	4,996	5
Waterford No. 3	" 12,519	14,498	7,175	7,323	5

TABLE 12A:- POPULATION, IN 1901 AND 1979, OF CIVIL PARISHES IN DUBLIN COUNTY AND COUNTY BOROUGH*.

Civil Parish	Population		Increase per cent 1901 - 1979 (- = Decrease)
	1901	1979	
Civil Parishes in Dublin County Borough*:			
Artaine	1,018	31,792	3,023.0
Chapelizod	1,618	981	- 39.4
Christ Church (Liberties of)	-	-	-
Clontarf	4,309	18,952	339.8
Clonturk	5,173	24,091	365.7
Donnybrook	17,459	24,051	37.8
Grangegorman	14,970	27,196	81.7
Howth	2,699	10,231	279.1
Kilbarrack	288	19,945	6,825.3
Killester	571	5,683	895.3
Raheny	432	16,800	3,788.9
St. Andrew's	3,058	300	- 90.2
St. Anne's	4,832	396	- 91.8
St. Audoen's	4,216	1,135	- 73.1
St. Bartholomew's	4,652	3,281	- 29.5
St. Bridget's	6,155	1,335	- 78.3
St. Catherine's	21,239	14,965	- 29.5
St. George's	36,633	23,081	- 37.0
St. James'	16,239	15,324	- 5.6
St. John's	1,942	75	- 96.1
St. Jude's	8,065	20,248	151.1
St. Luke's	4,037	751	- 81.4
St. Mark's	18,721	5,769	- 69.2
St. Mary's	19,174	3,539	- 81.5
St. Michael's	882	167	- 81.1
St. Michan's	17,004	3,955	- 76.7
St. Nicholas Within	561	265	- 52.8
St. Nicholas Without	8,202	1,525	- 81.4
St. Patrick's (Liberties of)	886	42	- 95.3
St. Paul's	8,944	2,336	- 73.9
St. Peter's	73,383	45,638	- 37.8
St. Thomas'	40,135	18,914	- 52.9
St. Werburgh's	1,934	193	- 90.0
Civil Parishes partly within Dublin County Borough* and partly within Dublin County:			
Baldoyle	781	11,694	1,397.3
<i>Part inside County Borough</i>	.	4,861	
<i>Part outside County Borough</i>	.	6,833	
Ballyfermot	229	21,210	9,162.0
<i>Part inside County Borough</i>	.	20,948	
<i>Part outside County Borough</i>	.	262	
Castleknock	4,995	24,286	386.2
<i>Part inside County Borough</i>	.	4,862	
<i>Part outside County Borough</i>	.	19,424	

*As defined in 1979.

TABLE 12A (contd.):— Population, in 1901 and 1979, of Civil Parishes in Dublin County and County Borough*.

Civil Parish	Population		Increase per cent 1901 - 1979 (- = Decrease)
	1901	1979	
Civil Parishes partly within Dublin County Borough* and partly within Dublin County (contd.):			
Coolock	652	34,643	5,213.3
<i>Part inside County Borough</i>	.	21,280	
<i>Part outside County Borough</i>	.	13,363	
Crumlin	984	57,186	5,711.6
<i>Part inside County Borough</i>	.	33,000	
<i>Part outside County Borough</i>	.	24,186	
Drimnagh	353	5,858	1,559.5
<i>Part inside County Borough</i>	.	5,768	
<i>Part outside County Borough</i>	.	90	
Finglas	1,595	52,708	3,204.6
<i>Part inside County Borough</i>	.	51,469	
<i>Part outside County Borough</i>	.	1,239	
Glasnevin	2,390	12,279	413.8
<i>Part inside County Borough</i>	.	11,582	
<i>Part outside County Borough</i>	.	697	
Palmerston	1,135	12,513	1,002.5
<i>Part inside County Borough</i>	.	4,417	
<i>Part outside County Borough</i>	.	8,096	
Rathfarnham	9,208	47,474	415.6
<i>Part inside County Borough</i>	.	28,881	
<i>Part outside County Borough</i>	.	18,593	
Santry	788	30,508	3,771.6
<i>Part inside County Borough</i>	.	14,502	
<i>Part outside County Borough</i>	.	16,006	
Tancy	4,790	46,205	864.6
<i>Part inside County Borough</i>	.	60	
<i>Part outside County Borough</i>	.	46,145	

*As defined in 1979.

TABLE 12A(contd.):— Population, in 1901 and 1979, of Civil Parishes in Dublin County and County Borough.

Civil Parish	Population		Increase per cent 1901 - 1979 (- = Decrease)
	1901	1979	
Civil Parishes in Dublin County			
Aderrig	85	90	5.9
Baldongan	42	78	85.7
Balgriffin	338	558	65.1
Ballyboghil	239	406	69.9
Ballymadun	207	245	18.4
Balrothery	3,038	6,609	117.5
Balscadden	495	382	- 22.8
Boosterstown	3,430	5,132	49.6
Cloghran (Castleknock Barony)	104	82	- 21.2
Cloghran (Coolock Barony)	253	259	2.4
Clondalkin	1,747	16,504	844.7
Clonmethan	225	339	50.7
Clonsilla	843	9,286	1,001.5
Cruagh	488	655	34.2
Dalkey	2,971	5,752	93.6
Donabate	716	1,646	129.9
Esker	490	4,653	849.6
Garristown	663	607	- 8.4
Grallagh	57	63	10.5
Hollywood	325	290	- 10.8
Holmpatrick	2,093	5,702	172.4
Kilbride	19	180	847.4
Kilgobbin	928	1,839	98.2
Kill	2,675	28,774	975.7
Killeek	59	94	59.3
Killiney	1,760	13,877	688.5
Killossery	231	505	118.6
Kilmactalway	235	282	20.0
Kilmacud	113	5,546	4,808.0
Kilmahuddrick	2	297	14,750.0
Kilsallaghan	229	444	93.9
Kiltiernan	517	691	33.7
Kinsaley	437	535	22.4
Leixlip (a)	1,407	7,714	448.3
Lucan	1,115	7,103	537.0
Lusk	3,876	6,973	79.9
Malahide	1,243	8,336	570.6
Monkstown	22,686	35,074	54.6
Mulhuddart	258	317	22.9
Naul	383	355	- 7.3
Newcastle	494	2,139	333.0
Oldconnaught (b)	2,980	5,318	78.5
Palmerstown	77	108	40.3
Portmarnock	504	8,288	1,544.4
Portrairie	696	1,749	151.3
Rathcoole	716	3,856	438.5
Rathmichael	1,973	6,671	238.1
Saggart	664	1,686	153.9
St. Margaret's	312	314	0.6
Stillorgan	2,190	8,351	281.3
Swords	1,895	11,252	493.8
Tallaght	2,820	58,440	1,972.3
Tully	828	2,345	183.2
Ward	83	142	71.1
Westpalstown	77	111	44.2
Whitechurch	918	7,063	669.9

(a) Part of this Civil Parish is in Kildare County; the population figures shown relate to the complete Parish.

(b) Part of this Civil Parish is in Wicklow County; the population figures shown relate to the complete Parish.

TABLE 12B:- POPULATION, IN 1901 AND 1979, OF CERTAIN CIVIL PARISHES IN OR ADJACENT TO THE COUNTY BOROUGHS OF CORK, LIMERICK AND WATERFORD.*

Civil Parish	Population		Increase per cent 1901 - 1979 (- = Decrease)
	1901	1979	
CORK COUNTY BOROUGH*			
Civil Parishes in Cork County Borough*:			
Holy Trinity	5,588	565	- 89.9
St. Paul's	2,104	139	- 93.4
St. Peter's	6,031	1,020	- 83.1
Civil Parishes partly within Cork County Borough* and partly within Cork County:			
Rathcooney	1,566	5,604	257.9
<i>Part inside County Borough</i>	.	2,251	
<i>Part outside County Borough</i>	.	3,353	
St. Anne's Shandon	29,073	38,128	31.1
<i>Part inside County Borough</i>	.	37,866	
<i>Part outside County Borough</i>	.	262	
St. Finbar's	14,516	60,724	318.3
<i>Part inside County Borough</i>	.	57,258	
<i>Part outside County Borough</i>	.	3,466	
St. Mary's Shandon	14,207	21,147	48.8
<i>Part inside County Borough</i>	.	20,836	
<i>Part outside County Borough</i>	.	311	
St. Nicholas'	21,682	18,396	- 15.2
<i>Part inside County Borough</i>	.	18,332	
<i>Part outside County Borough</i>	.	64	
LIMERICK COUNTY BOROUGH*			
Civil Parishes in Limerick County Borough*:			
St. John's	8,110	3,659	- 54.9
St. Lawrence's	1,962	2,913	48.5
St. Mary's	3,854	1,255	- 67.4
Civil Parishes partly within Limerick County Borough* and partly within Limerick County:			
Killeely (a)	1,965	7,850	299.5
<i>Part inside County Borough</i>	.	6,935	
<i>Part outside County Borough</i>	.	915	
St. Michael's	21,178	14,440	- 31.8
<i>Part inside County Borough</i>	.	14,285	
<i>Part outside County Borough</i>	.	155	

* As defined in 1979.

(a) Part of this Civil Parish is in Clare County; the population figures shown relate to the complete Parish.

TABLE 12B (contd.):— Population, in 1901 and 1979, of certain Civil Parishes in or adjacent to the County Boroughs of Cork, Limerick and Waterford*.

Civil Parish	Population		Increase per cent 1901 - 1979 (- = Decrease)
	1901	1979	
LIMERICK COUNTY BOROUGH* (contd.)			
Civil Parishes partly within Limerick County Borough* and partly within Limerick County (contd.):			
St. Munchin's (a)	1,731	13,560	683.4
<i>Part inside County Borough</i>	.	8,901	
<i>Part outside County Borough</i>	.	4,659	
St. Nicholas'	3,299	14,784	348.1
<i>Part inside County Borough</i>	.	14,440	
<i>Part outside County Borough</i>	.	344	
St. Patrick's (a)	1,568	11,010	602.2
<i>Part inside County Borough</i>	.	8,277	
<i>Part outside County Borough</i>	.	2,733	
WATERFORD COUNTY BOROUGH*			
Civil Parishes in Waterford County Borough*:			
St. John's Within	1,163	305	- 73.8
St. Michael's	824	127	- 84.6
St. Olave's	342	45	- 86.8
St. Patrick's	886	140	- 84.2
St. Peter's	515	82	- 84.1
St. Stephen's Within	484	91	- 81.2
St. Stephen's Without	864	504	- 41.7
Trinity Within	960	334	- 65.2
Civil Parishes partly within Waterford County Borough* and partly within Waterford County:			
Ballynakill	349	2,951	745.6
<i>Part inside County Borough</i>	.	1,119	
<i>Part outside County Borough</i>	.	1,832	
Kilbarry	289	2,762	855.7
<i>Part inside County Borough</i>	.	513	
<i>Part outside County Borough</i>	.	2,249	
Kilculliheen (b)	1,975	2,979	50.8
<i>Part inside County Borough</i>	.	1,898	
<i>Part outside County Borough</i>	.	1,081	
Kill St. Lawrence	20	49	145.0
<i>Part inside County Borough</i>	.	49	
<i>Part outside County Borough</i>	.	-	
St. John's Without	6,497	9,275	42.8
<i>Part inside County Borough</i>	.	8,403	
<i>Part outside County Borough</i>	.	872	
Trinity Without	13,043	19,103	46.5
<i>Part inside County Borough</i>	.	19,056	
<i>Part outside County Borough</i>	.	47	

* As defined in 1979.

(a) Parts of these Civil Parishes are in Clare County; the population figures shown relate to the complete Parishes.

(b) Part of this Civil Parish is in Kilkenny County; the population figures shown relate to the complete Parish.

TABLE 13:- TOTAL POPULATION IN 1966, 1971 AND 1979 IN DISTRICT ELECTORAL DIVISIONS OR PARTS OF DISTRICT ELECTORAL DIVISIONS WITHIN THE GAELTACHT AS DEFINED BY THE GAELTACHT AREAS ORDERS, 1956, 1967 AND 1974.

District Electoral Division	Population				
	1966	1971	1979		
	Persons	Persons	Persons	Males	Females
TOTAL GAELTACHT AREAS	74,617	71,521	76,954 77,427	40,459 40,703	36,495 36,724
CORK COUNTY (pt.)	3,368	3,269	3,485	1,904	1,581
Dunmanway Rural District (pt.)	265	245	216	118	98
District Electoral Division: Bealanagarry (pt.)	265	245	216	118	98
Macroom Rural District (pt.)	2,886	2,832	3,114	1,706	1,408
District Electoral Division:					
Bealanageary	556	554	527	280	247
Candroma (pt.)	28	20	19	9	10
Cleanrath (pt.)	176	171	178	102	76
Derryfineen	246	231	256	132	124
Gortnatubbrid	445	442	458	241	217
Kilnamartery (pt.)	179	181	174	92	82
Slievercagh	638	641	893	537	356
Ullanes	618	592	609	313	296
Skibbereen Rural District (pt.)	217	192	155	80	75
District Electoral Division: Cape Clear (pt.)	217	192	155	80	75
DONEGAL COUNTY (pt.)	23,932	23,158	25,238	13,293	11,945
Donegal Rural District (pt.)	30	27	29	15	14
District Electoral Division:					
Binbane (pt.)	23	17	19	12	7
Lough Eask (pt.)	7	10	10	3	7
Dunfanaghy Rural District (pt.)	7,526	7,547	8,757	4,645	4,112
District Electoral Division:					
Creenasmear (pt.)	45	53	49	31	18
Creelough (pt.)	86	86	94	57	37
Cross Roads (pt.)	1,593	1,552	2,106	1,124	982
Doe Castle (pt.)	48	44	47	29	18
Dunfanaghy (pt.)	76	80	87	47	40
Dunlewy	764	751	698	373	325
Gortahork	1,518	1,432	1,647	882	765
Magheraclogher	2,125	2,281	2,607	1,330	1,277
Meenaclady	1,271	1,268	1,422	772	650
Glenties Rural District (pt.)	12,430	11,850	12,707	6,629	6,078
District Electoral Division:					
Annagary	1,725	1,668	2,114	1,059	1,055
Aran	847	773	825	444	381
Ardara (pt.)	59	63	61	30	31
Crovehy	248	226	232	119	113
Crowkeeragh	250	240	240	142	98
Doocharry	118	116	100	58	42
Dunglow	1,335	1,415	1,599	774	825
Fintown	342	308	269	156	113
Glencolumbkille	832	787	856	441	415
Glengesh (pt.)	173	159	149	86	63
Glenleheen	295	265	262	143	119
Glenties (pt.)	254	234	191	97	94
Graffy	469	408	370	194	176
Inishkeel	258	227	189	107	82
Kilcar	693	698	705	379	326
Kilgoly	605	582	538	299	239
Largymore (pt.)	385	369	407	230	177
Lettermacaward	812	751	817	439	378
Maghery	725	687	683	366	317
Malinbeg	421	431	457	240	217
Mulmosog (pt.)	181	155	151	87	64
Rutland	1,403	1,288	1,492	739	753

TABLE 13 (contd.):— Total population in 1966, 1971 and 1979 in District Electoral Divisions or parts of District Electoral Divisions within the Gaeltacht as defined by the Gaeltacht Areas Orders, 1956, 1967 and 1974.

District Electoral Division	Population				
	1966	1971	1979		
	Persons	Persons	Persons	Males	Females
DONEGAL COUNTY (pt.) (contd.)					
Letterkenny Rural District (pt.)	125	109	93	53	40
District Electoral Division:					
Church Hill (pt.)	94	86	69	38	31
Gartan (pt.)	3	2	-	-	-
Seacor (pt.)	28	21	24	15	9
Millford Rural District (pt.)	2,924	2,820	2,881	1,504	1,377
District Electoral Division:					
Carrickart (pt.)	312	325	337	166	171
Carrowkeel (pt.)	14	12	22	11	11
Cranford (pt.)	369	324	330	167	163
Fanad North (pt.)	641	615	610	340	270
Fanad West (pt.)	299	287	299	162	137
Greenfort (pt.)	28	27	36	15	21
Knockalla (pt.)	181	161	154	84	70
Loughkeel (pt.)	36	28	19	9	10
Rosguill	809	822	866	435	431
Termon (pt.)	235	219	208	115	93
Stranorlar Rural District (pt.)	897	805	771	447	324
District Electoral Division:					
Altnapaste (pt.)	228	227	219	129	90
Cloghan (pt.)	636	549	536	307	229
Meencargagh (pt.)	33	29	16	11	5
GALWAY COUNTY (pt.)	21,716	21,204	24,636 24,163	13,020 12,776	11,616 11,387
Galway Urban District (pt.)	177	183	701 228	358 114	343 114
District Electoral Division:					
Galway North Urban (pt.)	177	183	701 228	358 114	343 114
Clifden Rural District (pt.)	2,892	2,628	2,644	1,433	1,211
District Electoral Division:					
Bencorr (pt.)	137	141	109	67	42
Illion	161	147	148	84	64
Knockboy	959	930	934	490	444
Moyrus (pt.)	206	184	182	94	88
Owengowla	491	426	445	249	196
Roundstone (pt.)	183	141	163	83	80
Skannive	755	659	663	366	297
Galway Rural District (pt.)	10,788	10,932	13,630	7,156	6,474
District Electoral Division:					
Annaghdown	795	835	928	492	436
Ballintemple (pt.)	74	128	189	93	96
Barna (pt.)	1,037	1,174	1,859	955	904
Carnmore	598	615	929	504	425
Carrowbrowne	487	476	673	348	325
Claregalway	599	594	747	395	352
Furbogh	508	518	699	369	330
Galway Rural (pt.)	292	326	445	238	207
Inishmore	1,615	1,499	1,377	754	623
Kilcummin	1,035	1,016	1,169	621	548
Killannin	607	581	693	360	333
Lackaghbeg (pt.)	121	107	137	72	65
Lisheenavalla (pt.)	24	30	36	19	17
Moycullen	482	498	713	357	356
Selerna	799	802	915	503	412
Slieveaneena	510	523	584	304	280
Spiddle	783	819	1,069	526	543
Tullokyne (pt.)	422	391	468	246	222

+56

+30

+26

TABLE 13 (contd.):— Total population in 1966, 1971 and 1979 in District Electoral Divisions or parts of District Electoral Divisions within the Gaeltacht as defined by the Gaeltacht Areas orders, 1956, 1967 and 1974.

District Electoral Division	Population				
	1966	1971	1979		
	Persons	Persons	Persons	Males	Females
GALWAY COUNTY (pt.) (contd.)					
Oughterard Rural District (pt.)	7,859	7,461	7,661	4,073	3,588
District Electoral Division:					
Camus	385	381	410	220	190
Cloonbur	1,002	915	856	441	415
Cong	617	614	578	321	257
Crumpaun	1,864	1,841	2,185	1,112	1,073
Cur	216	221	194	100	94
Gorumna	1,564	1,422	1,414	774	640
Kilcummin	177	163	167	92	75
Letterbrickaun (pt.)	69	60	51	27	24
Lettermore	951	920	889	483	406
Ross	172	163	140	77	63
Turlough	842	761	777	426	351
KERRY COUNTY (pt.)	8,870	8,484	8,322	4,429	3,893
Cahirsiveen Rural District (pt.)	2,483	2,262	2,122	1,172	950
District Electoral Division:					
Bahaghs (pt.)	25	24	23	10	13
Ballinskelligs	568	509	453	267	186
Ballybrack (pt.)	106	115	72	40	32
Caherdaniel (pt.)	94	96	92	52	40
Canuig (pt.)	259	231	210	120	90
Derrynane (pt.)	198	181	182	100	82
Derriana	320	289	273	148	125
Emlagh (pt.)	337	330	355	180	175
Loughcurrane (pt.)	36	31	33	21	12
Mastergeehy	170	135	124	67	57
St. Finan's	211	194	193	105	88
Teeranearagh (pt.)	159	127	112	62	50
Dingle Rural District (pt.)	6,387	6,222	6,200	3,257	2,943
District Electoral Division:					
Ballyduff	205	198	149	80	69
Brandon	232	233	214	118	96
Cloghane	317	295	262	149	113
Dingle	1,406	1,401	1,417	704	713
Dunquin	195	182	164	94	70
Dunurlin	393	412	384	204	180
Glin	942	883	1,137	546	591
Kilmalkedar	632	623	619	329	290
Kilquane	583	560	523	285	238
Kinard	418	415	391	227	164
Marhin	232	213	207	122	85
Minard	397	397	343	184	159
Stradbally (pt.)	21	29	25	14	11
Ventry	414	381	365	201	164
MAYO COUNTY (pt.)	14,762	13,447	13,402	6,804	6,598
Ballina Rural District (pt.)	314	275	250	143	107
District Electoral Division:					
Beldergmore	314	275	250	143	107
Ballinrobe Rural District (pt.)	1,401	1,351	1,446	673	773
District Electoral Division:					
Ballinchalla	291	275	281	145	136
Ballyovey (pt.)	240	227	235	122	113
Cappaghduff	421	409	535	196	339
Owenbrin	402	389	342	185	157
Portroyal (pt.)	47	51	53	25	28

TABLE 13 (contd.): - Total population in 1966, 1971 and 1979 in District Electoral Divisions or parts of District Electoral Divisions within the Gaeltacht as defined by the Gaeltacht Areas Orders, 1956, 1967 and 1974.

District Electoral Division	Population				
	1966	1971	1979		
	Persons	Persons	Persons	Males	Females
MAYO COUNTY (pt.) (contd.)					
Belmullet Rural District (pt.)	9,612	8,765	8,620	4,484	4,136
District Electoral Division:					
An Geata Mór Thuaidh	1,044	953	1,005	532	473
An Geata Mór Theas	1,270	1,184	1,133	586	547
Barroosky	237	207	208	111	97
Belmullet	1,646	1,570	1,733	867	866
Glenamoy	382	361	341	189	152
Glencastle	719	620	586	307	279
Goolamore (pt.)	220	189	156	79	77
Knockadaff	595	546	566	306	260
Knocknalower	1,246	1,125	1,064	561	503
Muingnabo	474	441	391	203	188
Muings	437	405	359	193	166
Rath Hill	1,342	1,164	1,078	550	528
Castlebar Rural District (pt.)	90	87	71	39	32
District Electoral Division:					
Tawnynagry (pt.)	90	87	71	39	32
Westport Rural District (pt.)	3,345	2,969	3,015	1,465	1,550
District Electoral Division:					
Achill	1,284	1,163	1,178	582	596
Corraun Achill	1,022	876	960	473	487
Doodega	1,039	930	877	410	467
MEATH COUNTY (pt.)	924	895	961	513	448
Kells Rural District (pt.)	227	239	250	139	111
District Electoral Division:					
Teltown (pt.)	227	239	250	139	111
Navan Rural District (pt.)	424	392	437	224	213
District Electoral Division:					
Donaghpatrick (pt.)	424	392	437	224	213
Trim Rural District (pt.)	273	264	274	150	124
District Electoral Division:					
Kilbride (pt.)	102	109	109	50	59
Rathmore (pt.)	171	155	165	100	65
WATERFORD COUNTY (pt.)	1,045	1,064	1,383	740	643
Dungarvan Rural District (pt.)	1,045	1,064	1,383	740	643
District Electoral Division:					
Ardmore (pt.)	58	65	77	41	36
Ballymacart (pt.)	340	295	296	161	135
Ringville (pt.)	647	704	1,010	538	472

TABLE 14:- POPULATION OF INHABITED ISLANDS OFF THE COAST.

County	Island	District Electoral Division	Population			
			1971	1979		
			Persons	Persons	Males	Females
CLARE	Coney	Kilchreest	6	2	2	-
	Green	Cratloe	1	1	1	-
	Inishmacowney	Kilchreest	18	2	2	-
	Inishmore (or Deer)	Ballynacally	15	3	-	3
CORK	Ballycottin	Ballycottin	3	7	7	-
	Bear	Bear	288	258	141	117
	Clear	Cape Clear	192	155	80	75
	Dursey	Kilnamanagh	38	25	15	10
	Fastnet Rock	Crookhaven	3	3	3	-
	Garinish	Kilcaskan	2	2	1	1
	Haulbowline	Cobh Rural	306	325	269	56
	Inchydoney	Clonakilty Rural	59	114	47	67
	Inishbeg	Skibbereen Rural	10	24	14	10
	Inishodriscol (or Hare)	Aghadown South	79	54	32	22
	Long	Skull	40	39	23	16
	Ringarogy	Cape Clear	75	70	41	29
	Sherkin	Cape Clear	82	82	49	33
	Spike	Cobh Rural	185	103	55	48
	The Bull	Kilnamanagh	5	5	5	-
	Whiddy	Whiddy	111	57	30	27
DONEGAL	Aran	Aran	773	825	444	381
	Aughnish	Rathmelton	5	3	1	2
	Cruit	Rutland	69	84	36	48
	Inishbofin	Gortahork	103	69	46	23
	Inishfree Upper	Maghery	27	7	5	2
	Inishtrahull	Ardmalin	3	3	3	-
	Island Roy	Rosguill	17	9	5	4
	Tory	Meenaclady	273	213	115	98
DUBLIN	Lambay	Donabate	24	8	5	3
GALWAY	Annaghvaan	Lettermore	73	75	42	33
	Dinish	Gorumna	12	3	2	1
	Finish	Skannive	10	5	2	3
	Furnace	Gorumna	68	66	45	21
	Gorumna	Gorumna	1,108	1,122	605	517
	Illaunamid	Doonloughan	3	4	4	-
	Illaunmore	Turlough	3	7	4	3
	Inchaghaun	Lettermore	7	7	5	2
	Inishbarra	Lettermore	21	5	4	1
	Inishbofin	Inishbofin	236	203	126	77

TABLE 14 (contd.):— Population of Inhabited Islands off the Coast.

County	Island	District Electoral Division	Population				
			1971	1979			
			Persons	Persons	Males	Females	
GALWAY (contd.)	Inisheer	Inishmore	313	257	144	113	
	Inisheltia	Turlough	4	2	2	-	
	Inisherik	Gorumna	13	7	3	4	
	Inishlackan	Roundstone	2	2	1	1	
	Inishmaan	Inishmore	319	237	134	103	
	Inishmore	"	864	883	476	407	
	Inishnee	Roundstone	79	83	46	37	
	Inishtravin	Owengowla	34	17	12	5	
	Island Eddy	Clarinbridge	2	2	1	1	
	Lettermore	Lettermore	604	597	324	273	
	Lettermullan	Gorumna	221	216	119	97	
	Mweenish	Knockboy	198	182	104	78	
	Omey	Sillerna	34	21	14	7	
	Rossroe	Crumpaun	19	25	10	15	
	Rusheennacholla	Knockboy	9	6	4	2	
	Turbot	Clifden	65	7	4	3	
	KERRY	Beginish	Castlequin	2	2	2	-
		Carrig	Carrig	16	13	8	5
		Dinish	Dawros	6	5	3	2
Rossmore		Tahilla	11	9	7	2	
Skellig Rock Great		St. Finan's	3	3	3	-	
Tarbert		Tarbert	20	13	7	6	
Tearaght		Dunquin	5	3	3	-	
Valencia		Valencia	770	712	388	324	
MAYO	Achill	Achill	} 3,129	3,089	1,493	1,596	
		Dooega					
		Slievemore	5	6	4	2	
	Annagh	Ballycroy South	168	132	80	52	
	Clare	Clare Island	4	4	2	2	
	Clynish	Kilmeena	1	5	2	3	
	Dorinish More	Kilmeena	3	3	3	-	
	Eagle	An Geata Mór Thuaidh	1	1	-	1	
	Illanataggart	Kilmeena	112	97	57	40	
	Inishbiggle	Achill	8	11	6	5	
	Inishcottle	Kilmeena	8	3	2	1	
	Inishgort	"	18	12	6	6	
	Inishlyre	"	15	15	10	5	
	Inishnakillew	"	83	85	55	30	
	Inishturk	Clare Island	4	1	1	-	
	Knockycahillaun	Kilmeena					
	SLIGO	Dernish	Cliffony South	4	1	1	-
Inishmulclohy (or Coney Island)		Knockaree	5	7	2	5	
WEXFORD	Tuskar Rock	Lady's Island	3	3	3	-	

TABLE 15:- ALPHABETICAL LIST OF TOWNS WITH LEGALLY DEFINED BOUNDARIES.

*Denotes a town under the Towns Improvement (Ireland) Act, 1854.

Town	County in which situated	Population	Town	County in which situated	Population
A			K		
Ardee*	Louth	2,982	Kilkee*	Clare	1,309
Arklow U.D.	Wicklow	8,451	Kilkenny M.B.	Kilkenny	10,079
Athlone U.D.	Westmeath	9,778	Killarney U.D.	Kerry	7,724
Athy U.D.	Kildare	4,755	Kilrush U.D.	Clare	2,778
			Kinsale U.D.	Cork	1,785
B			L		
Balbriggan*	Dublin	5,406	Letterkenny U.D.	Donegal	6,357
Ballina U.D.	Mayo	6,960	Limerick Co. Borough	Limerick	60,665
Ballinasloe U.D.	Galway	6,466	Lismore*	Waterford	920
Ballybay*	Monaghan	628	Listowel U.D.	Kerry	3,450
Ballyshannon*	Donegal	2,696	Longford U.D.	Longford	4,330
Bandon*	Cork	2,112	Loughrea*	Galway	3,443
Bantry*	Cork	2,963			
Belturbet*	Cavan	1,154	M		
Birr U.D.	Offaly	3,675	Macroom U.D.	Cork	2,412
Boyle*	Roscommon	1,791	Mallow U.D.	Cork	6,609
Bray U.D.	Wicklow	21,773	Midleton U.D.	Cork	3,297
Buncrana U.D.	Donegal	3,252	Monaghan U.D.	Monaghan	6,172
Bundoran U.D.	Donegal	1,555	Mountmellick*	Laoighis	2,865
			Muinebeag* (formerly Bagenalstown)	Carlow	2,419
			Mullingar*	Westmeath	7,470
C			N		
Callan*	Kilkenny	1,443	Naas U.D.	Kildare	7,739
Carlow U.D.	Carlow	11,418	Navan (An Uaimh) U.D.	Meath	4,305
Carrickmacross U.D.	Monaghan	1,813	Nenagh U.D.	Tipperary	5,687
Carrick-on-Suir U.D.	Tipperary	5,511	Newcastle*	Limerick	3,347
Cashel U.D.	Tipperary	2,538	New Ross U.D.	Wexford	5,238
Castlebar U.D.	Mayo	6,489			
Castleblayney U.D.	Monaghan	2,514	P		
Cavan U.D.	Cavan	3,261	Passage West*	Cork	3,264
Ceanannus Mór (formerly Kells) U.D.	Meath	2,594	Portlaoighise* (formerly Maryborough)	Laoighis	4,346
Clonakilty U.D.	Cork	2,746			
Clones U.D.	Monaghan	2,384	R		
Clonmel M.B.	Tipperary	12,418	Rathkeale*	Limerick	1,956
Cobh U.D.	Cork	6,668	Roscommon*	Roscommon	1,728
Cootehill*	Cavan	1,413			
Cork Co. Borough	Cork	138,267	S		
			Skibbereen U.D.	Cork	2,121
D			Sligo M.B.	Sligo	16,840
Drogheda M.B.	Louth	22,556	T		
Droichead Nua* (formerly Newbridge)	Kildare	5,758	Templemore U.D.	Tipperary	2,556
Dublin Co. Borough	Dublin	544,586	Thurles U.D.	Tipperary	7,439
Dundalk U.D.	Louth	25,240	Tipperary U.D.	Tipperary	4,929
Dungarvan U.D.	Waterford	6,578	Tralee U.D.	Kerry	15,014
Dun Laoghaire Borough	Dublin	54,244	Tramore*	Waterford	5,153
			Trim U.D.	Meath	2,185
E			Tuam*	Galway	4,507
Edenderry*	Offaly	3,312	Tullamore U.D.	Offaly	7,824
Ennis U.D.	Clare	6,279	Tullow*	Carlow	2,195
Enniscorthy U.D.	Wexford	5,254	W		
			Waterford Co. Borough	Waterford	32,617
F			Westport U.D.	Mayo	3,474
Fermoy U.D.	Cork	3,186	Wexford M.B.	Wexford	11,853
Fethard*	Tipperary	1,013	Wicklow U.D.	Wicklow	4,981
			Y		
G			Youghal U.D.	Cork	5,796
Galway M.B.	Galway	36,917			
Gorey*	Wexford	2,724			
Granard*	Longford	1,276			

APPENDIX A

CHANGES, SINCE 1971, IN THE ADMINISTRATIVE AREAS DISTINGUISHED IN THE CENSUS

CHANGES IN BOUNDARIES OF COUNTIES

Under the Local Government Provisional Order Confirmation Act, 1976 (No. 1 (Private) of 1976), part of the D.E.D. of St. Mary's in Meath County was detached from that county and added to Louth County. The comparative 1971 population figures shown in this volume for the two counties in question relate to the areas of those counties as constituted after the coming into operation of the abovementioned Act.

CHANGES IN LEGALLY DEFINED BOUNDARIES OF TOWNS

Since 1971, the following changes in boundaries have been made in respect of the towns specified in this Appendix. In each case, the comparative population figures for 1971 shown in this volume relate to the area of the town as constituted after the coming into operation of the Order in question.

BRAY

Under the Urban District of Bray (Alteration of Boundary) Order, 1978 (S.I. No. 370 of 1978) part of the D.E.D. of Kilmacanogue was transferred to the Urban District of Bray.

DROGHEDA

Under the Local Government Provisional Order Confirmation Act, 1976 (No. 1 (Private) of 1976), part of the D.E.D.'s of St. Peter's (County Louth) and St. Mary's (County Meath) were transferred to the Municipal Borough of Drogheda.

NAVAN

Under the Urban District of Navan (Alteration of Boundary) Order, 1975 (S.I. No. 162 of 1975) part of the D.E.D. of Navan Rural was transferred to the Urban District of Navan.

TRALEE

Under the Urban District of Tralee (Alteration of Boundary) Order, 1973 (S.I. No. 222 of 1973) part of the D.E.D. of Tralee Rural was transferred to the Urban District of Tralee.

YOUGHAL

Under the Urban District of Youghal (Alteration of Boundary) Order, 1978 (S.I. No. 102 of 1978) part of the D.E.D. of Youghal Rural was transferred to the Urban District of Youghal.

REVISION OF DÁIL CONSTITUENCIES

The Constituencies were revised in 1974 under the terms of the Electoral (Amendment) Act, 1974. The population totals for these Constituencies are shown in Table 10.

CHANGES IN BOUNDARIES OF ELECTORAL AREAS

Since 1971 the following changes in Electoral Areas have taken place:-

CARLOW COUNTY

Under the Carlow County Council (Amendment) Order, 1974 (S.I. No. 46 of 1974) the County of Carlow was divided into four Electoral Areas as shown in Table 11.

CLARE COUNTY

Under the Clare County Council (Amendment) Order, 1974 (S.I. No. 48 of 1974) the County of Clare was divided into five Electoral Areas as shown in Table 11.

CORK COUNTY BOROUGH

Under the Cork County Borough (Electoral Areas) Order, 1974 (S.I. No. 27 of 1974) the County Borough of Cork was divided into six Electoral Areas as shown in Table 11.

DONEGAL COUNTY

Under the Donegal County Council (Amendment) Order, 1974 (S.I. No. 51 of 1974) the County of Donegal was divided into five Electoral Areas as shown in Table 11.

DUBLIN COUNTY BOROUGH

Under the Dublin County Borough (Electoral Areas) Order, 1979 (S.I. No. 41 of 1979) the County Borough of Dublin was divided into eleven Electoral Areas as shown in Table 11.

DUBLIN COUNTY

Under the Dublin County Council Order, 1979 (S.I. No. 40 of 1979) the County of Dublin was divided into nine Electoral Areas as shown in Table 11.

GALWAY COUNTY

Under the Galway County Council (Amendment) Order, 1974 (S.I. No. 47 of 1974) the County of Galway was divided into five Electoral Areas as shown in Table 11.

KERRY COUNTY

Under the Kerry County Council (Amendment) Order, 1974 (S.I. No. 30 of 1974) the County of Kerry was divided into four Electoral Areas as shown in Table 11.

KILDARE COUNTY

Under the Kildare County Council (Amendment) Order, 1974 (S.I. No. 49 of 1974) the County of Kildare was divided into four Electoral Areas as shown in Table 11.

SLIGO COUNTY

Under the Sligo County Council (Amendment) Order, 1974 (S.I. No. 23 of 1974) the County of Sligo was divided into four Electoral Areas as shown in Table 11.

WESTMEATH COUNTY

Under the Westmeath County Council (Amendment) Order, 1974 (S.I. No. 34 of 1974) the County of Westmeath was divided into four Electoral Areas as shown in Table 11.

LEITRIM COUNTY

Under the Leitrim County Council (Amendment) Order, 1974 (S.I. No. 21 of 1974) the County of Leitrim was divided into four Electoral Areas as shown in Table 11.

LIMERICK COUNTY

Under the Limerick County Council (Amendment) Order, 1974 (S.I. No. 31 of 1974) the County of Limerick was divided into five Electoral Areas as shown in Table 11.

LONGFORD COUNTY

Under the Longford County Council (Amendment) Order, 1974 (S.I. No. 22 of 1974) and the Longford County Council (Amendment) (No. 2) Order, 1974 (S.I. No. 50 of 1974) the County of Longford was divided into five Electoral Areas as shown in Table 11.

LOUTH COUNTY

Under the Louth County Council (Amendment) Order, 1974 (S.I. No. 32 of 1974) the County of Louth was divided into four Electoral Areas as shown in Table 11.

MEATH COUNTY

Under the Meath County Council (Amendment) Order, 1974 (S.I. No. 33 of 1974) the County of Meath was divided into five Electoral Areas as shown in Table 11.

ROSCOMMON COUNTY

Under the Roscommon County Council (Amendment) Order, 1974 (S.I. No. 11 of 1974) the County of Roscommon was divided into four Electoral Areas as shown in Table 11.

EXTENSION OF THE GAELTACHT AREAS

Under the Gaeltacht Areas Order, 1974 (S.I. No. 192 of 1974) the District Electoral Divisions of Ballyduff, Brandon, Cloghane and part of the District Electoral Division of Stradbally in County Kerry, together with parts of the District Electoral Divisions of Ardmore, Ballymacart and Ringville in County Waterford were added to the Gaeltacht.

APPENDIX B

THE PLANNING REGIONS

Planning Region	Composition
East	Counties of Dublin, Kildare, Meath and Wicklow, Dublin County Borough.
South West	Counties of Cork and Kerry, Cork County Borough.
South East	Counties of Carlow, Kilkenny, Tipperary South Riding, Waterford and Wexford, Waterford County Borough.
North East	Counties of Cavan, Louth and Monaghan.
Mid West	Counties of Clare, Limerick and Tipperary North Riding, Limerick County Borough.
Donegal	County Donegal.
Midlands	Counties of Laoighis, Longford, Offaly, Roscommon and Westmeath.
West	Counties of Galway and Mayo.
North West	Counties of Leitrim and Sligo.

